

Manhattan Community Board 4
(All Fields Must Be Completed)

Liquor License/Sidewalk Cafe Stipulations Application

CORPORATION NAME <i>Hao Noodle LLC</i>		DOING BUSINESS AS (DBA) <i>MADAM ZHU'S KITCHEN</i>	
STREET ADDRESS <i>343 W. 14th St.</i>		CROSS STREETS <i>8th + 9th Aves</i>	ZIP CODE <i>10014</i>
OWNER <small>(Attach a list of all the people that will be associated/listed with the license)</small>	NAME: <i>RONG ZHU</i>	ATTORNEY/ REPRESENTATIVE	NAME: <i>JAMES D. DiPasquale</i>
	PHONE: <i>212-633-8900</i>		PHONE: <i>646-383-4607</i>
	EMAIL: <i>effie@haonoodle.com</i>		EMAIL: <i>JAMES@DS-LAWOFFICES.COM</i>
MANAGER	NAME:	LANDLORD	NAME: <i>BEROOL 14th Street LLC</i>
	PHONE:		PHONE: <i>212-696-7113</i>
	EMAIL:		EMAIL:
APPLICATION TYPE (Check One)			
<input checked="" type="checkbox"/> New	Has applicant owned or managed a similar business?		<input checked="" type="radio"/> YES <input type="radio"/> NO
	What is/was the name and address of establishment?		<i>MADAM ZHU'S C 401 6th Ave New York, NY</i>
	What were the dates applicant was involved with this former premise?		<i>4/2016 - Present</i>
<input type="checkbox"/> Corp	What is the license # and expiration date?		
Change/Class Change/Removal	Is applicant making any alterations or operational changes?		<input type="radio"/> YES <input type="radio"/> NO
	If alterations or operational changes are being made, please describe all changes:		
<input type="checkbox"/> Alteration	What is the current license # and expiration date?		
	Please list/describe the nature of all the changes and attach the plans:		
METHOD OF OPERATION			
TYPE OF ALCOHOL	<input type="radio"/> Liquor/Wine/Beer & Cider <input type="radio"/> Beer & Cider <input checked="" type="radio"/> Wine/Beer & Cider		
ESTABLISHMENT TYPE	<input checked="" type="radio"/> Restaurant <input type="radio"/> Cabaret <input type="radio"/> Night Club <input type="radio"/> Hotel <input type="radio"/> Bar/Tavern <input type="radio"/> Coloring Establishment <input type="radio"/> Adult Entertainment <input type="radio"/> Wine Bar <input type="radio"/> Dance Club <input type="radio"/> Sports Bar <input type="radio"/> Club (Fraternal Organization - Members Only)		
Has applicant/owner filed with the SLA? If yes, when? If no, when do you plan to file?		YES	<input checked="" type="radio"/> NO
Is the 500 Foot Rule applicable? If yes, please attach a diagram of the On-Premise liquor license establishments within a 500 ft. radius of your establishment and the Public Interest Statement.		YES	<input checked="" type="radio"/> NO
Is the 200 Foot Rule applicable? If yes, please attach a diagram of the schools and houses of worship that trigger the rule.		YES	<input checked="" type="radio"/> NO
Has applicant/owner(s) read MCB4 Policy Regarding Concentration and Location of Alcoholic-Serving Establishments?		<input checked="" type="radio"/> YES	<input type="radio"/> NO

OPERATIONAL DETAILS (*Closing time will be when establishment is vacated of all patrons)									
HOURS* (Indoor Only)		MONDAY	TUESDAY	WEDNESDAY	THURSDAY	FRIDAY	SATURDAY	SUNDAY	
	Operation	11am - 1am	_____	_____	_____	_____	_____	_____	→
	Kitchen	11am - 1am	_____	_____	_____	_____	_____	_____	→
	Music	11am - 1am	_____	_____	_____	_____	_____	_____	→
If you plan to have music, what type(s)? (Circle all that apply)			<input checked="" type="checkbox"/> BACKGROUND	<input type="checkbox"/> LIVE MUSIC	<input type="checkbox"/> DJ	<input type="checkbox"/> JUKE BOX	<input type="checkbox"/> KARAOKE		
OCCUPANCY									
	Capacity (Certificate of Occupancy)	Maximum # of Persons You Anticipate Occupying Premises (Including Employees)	Number of Tables	Number of Seats	Number of Service Only Bars	Number of Stand-Up Bars	Number of Seats at Stand-Up Bar		
INSIDE	TBD	74	14	56	8	1	4		
OUTSIDE (Other than sidewalk café)	N/A	_____	_____	_____	_____	_____	_____ →		
SIDEWALK CAFÉ	N/A	_____	_____	_____	_____	_____	_____ →		
How many floors are there? What is the capacity for each floor?					1 ST Floor + Basement				
How frequently will the owner(s) be at the establishment?					Daily				
Will you be applying or intending to apply for a cabaret license with DCA? If yes, will there be dancing?					YES	<input checked="" type="radio"/> NO			
Will applicant have bottle or table service for beverage alcohol?					YES	<input checked="" type="radio"/> NO			
Will you be hosting private, promotional or corporate events?					<input checked="" type="radio"/> YES	NO			
Will outside promoters be used on a regular basis? If yes please describe.					YES	<input checked="" type="radio"/> NO			
Will you have a security plan? If, yes please attach.					YES	<input checked="" type="radio"/> NO			
Will security plan be implemented?					YES	<input checked="" type="radio"/> NO			
Will State certified security personnel be used?					YES	<input checked="" type="radio"/> NO			
Will New York Nightlife Association and NYPD Best Practices be followed?					<input checked="" type="radio"/> YES	NO			
Will applicant be using delivery bicycles? If yes, how many?					<input checked="" type="radio"/> YES	NO	TBD		
Will delivery bicycles be clearly marked with the name of the restaurant and will staff wear attire clearly noting name as described by NYC Law?					<input checked="" type="radio"/> YES	NO			
Where will delivery bicycles be stored during the day when not in use?					Basement				

LOCATION & ZONING		
Is this a Special District? If yes, is it Clinton, West Chelsea or Hudson Yards?	YES	<input checked="" type="radio"/> NO
Does the building have a Certificate of Occupancy ("C of O") or a letter of no objection?	<input checked="" type="radio"/> YES	NO <i>LNO Pending</i>
Is a Public Assembly permit required?	YES	<input checked="" type="radio"/> NO
Are your plans filed with DOB?	YES	<input checked="" type="radio"/> NO

Community Notification/Relations		
NOTIFICATION: List all block associations; tenant associations, co-op boards or condo boards of residential buildings; and community groups that applicant has notified regarding its application. For each please list both the organization and individual you contacted	# 1	<i>All requests per CB4</i>
	# 2	
	# 3	
	# 4	
	# 5	
Please provide dates when applicant met with the groups listed above.		
Who was your contact person at each group you met with?		
When did applicant post the notice that was provided?		<i>4/2/18</i>
Where did applicant post the notice that was provided?		<i>Premises & all corners of Block</i>
Will applicant provide owner cell phone number to neighbors and respond to complaints that arise? Please provide number in space provided.	<input checked="" type="radio"/> YES	NO
Will applicant inform the Community Board office of its job openings and/or provide a hyperlink to applicants jobs webpage?	<input checked="" type="radio"/> YES	NO

BUILDING DESIGN			
State the name and type of business previously located in the space.			
Has a liquor-licensed establishment previously occupied this space at any time? If yes, please provide the name of the business.	<input checked="" type="radio"/> YES	<input type="radio"/> NO	
Do you plan any changes to the existing façade? If yes, please describe.	<input type="radio"/> YES	<input checked="" type="radio"/> NO	
Will applicant have a vestibule within the establishment?	<input checked="" type="radio"/> YES	<input type="radio"/> NO	
Will applicant use a storm enclosure?	NO NO R		
Will applicant not place any items or obstructions on the sidewalk, for example, sandwich boards, sidewalk signs, freestanding menus and plants, as per the law?	<input checked="" type="radio"/> YES	<input type="radio"/> NO	
Will applicant comply with the NYC noise code?	<input checked="" type="radio"/> YES	<input type="radio"/> NO	
Will the establishment have any of the following: (circle all that apply)	FRENCH DOORS	GARAGE DOORS	WINDOWS THAT CAN BE OPENED
Will applicant close all windows, French doors, garage doors when any music or amplified sound (including televisions) is played inside the establishment?	<input type="radio"/> YES	<input type="radio"/> NO	N/A
Will applicant close all windows, French doors, garage doors by 11 PM Friday and Saturday and 10 PM on all other days even if no music or amplified sound is played inside the establishment?	<input type="radio"/> YES	<input type="radio"/> NO	N/A
Has applicant obtained an acoustical report from a certified sound engineer to assess potential noise disturbance to the neighboring residents and buildings?	<input type="radio"/> YES	<input checked="" type="radio"/> NO	
Will applicant follow the recommendations of a certified sound engineer to mitigate potential noise disturbance to the neighboring residents and buildings, including placing speakers on the floor of the establishment?	<input type="radio"/> YES	<input checked="" type="radio"/> NO	
Will the kitchen exhaust system extend to the roof?	<input checked="" type="radio"/> YES	<input type="radio"/> NO	
Will the establishment have an illuminated sign?	<input type="radio"/> YES	<input checked="" type="radio"/> NO	
Will the establishment have a canopy extending over the sidewalk?	<input type="radio"/> YES	<input checked="" type="radio"/> NO	
Where will the air conditioner be located? What type is it?	TBD		
When was the air conditioner installed?	TBD		

OUTDOOR ITEMS - OTHER THEN SIDEWALK CAFÉ			
Has the applicant/owner(s) read MCB 4 Rear Yard Rooftop Policy?	YES	<input checked="" type="radio"/> NO	N/A
Will applicant use any outdoor spaces: rooftop, rear yard, patio, porch, balcony, pavilion, tents, deck or gazebo? If yes, which one(s)?	YES	<input checked="" type="radio"/> NO	
Are the floorplans for the outdoor space(s) included?	YES	<input checked="" type="radio"/> NO	
Will applicant close and vacate the outdoor space(s) by 11PM on Friday & Saturday and 10 PM on all other days?	YES	<input checked="" type="radio"/> NO	
Will the service and consumption of alcohol in any outdoor space only be via seated food service?	YES	<input checked="" type="radio"/> NO	
Will applicant not allow standing space for patrons to drink or smoke in any outdoor space(s)?	YES	<input checked="" type="radio"/> NO	
Will there be no amplified music, as per the law?	YES	<input checked="" type="radio"/> NO	
If amplified sound is played inside the establishment, will windows and doors be closed?	YES	<input checked="" type="radio"/> NO	
Will applicant agree to post signs outside asking customers to respect the neighbors?	YES	<input checked="" type="radio"/> NO	
Will applicant agree to train staff to encourage a peaceful environment?	YES	<input checked="" type="radio"/> NO	
Will applicant provide effective sound control (landscaping enclosure, soundproofing tenants apartments)	YES	<input checked="" type="radio"/> NO	
Will there be a lighting plan that allows safe usage of the outdoor space without disrupting neighbors?	YES	<input checked="" type="radio"/> NO	

OUTDOOR ITEMS – SIDEWALK CAFÉ			
Has the applicant/owner(s) read MCB4 Sidewalk Café Policy?	YES	NO	N/A
Will applicant be applying for a sidewalk café now or in the future?	YES	NO	
Is applicant in this application seeking to include a sidewalk café in its liquor license?	YES	NO	
If yes, has applicant submitted an application and plans to NYC Dept. of Consumer Affairs? Please attach application and plans.	YES	NO	
Will applicant close and vacate the sidewalk café by 11 PM on Friday & Saturday and 10 PM on all other days?	YES	NO	
Will applicant be serving alcohol in the sidewalk café? If so, will you have waiter service?	YES	NO	
Will the café have a 3 ft. wide serving aisle running the entire length of the sidewalk café?	YES	NO	
Will applicant mark the perimeter of the café on the sidewalk?	YES	NO	
Will the service and consumption of alcohol in the sidewalk café only be via seated food service?	YES	NO	
Will the sidewalk café not provide standing space for drinking or smoking?	YES	NO	
Will applicant use any portable natural gas heaters? If so, do you have the requisite approvals from DOB & the Fire Department?	YES	NO	
Will applicant have a lighting plan that will allow safe usage of the outdoor space without disrupting neighbors?	YES	NO	
Will all furniture, plants and barricades be stored inside between the evening closing hours and the morning opening hours?	YES	NO	
Will all furniture be stored inside between December 21 st and March 21 st , and any other day when it rains or snows?	YES	NO	
Will applicant use umbrellas?	YES	NO	
If construction or construction protection has reduced the sidewalk width, will applicant always maintain an 8 foot clear path of sidewalk between the perimeter of the café and the closes obstruction including construction barricades?	YES	NO	

ADDITIONAL STIPULATIONS: (Office Use Only)

To the extent any additional stipulation on pages 7 and 8 of this application conflicts with any response on pages 1 – 6 of this application, the stipulations on pages 7 and 8 control.

ADDITIONAL STIPULATIONS: (Office Use Only), *Continued*

To the extent any additional stipulation on pages 7 and 8 of this application conflicts with any response on pages 1 – 6 of this application, the stipulations on pages 7 and 8 control.

Manhattan Community Board 4 (MCB4) recommends:
 (MCB4's recommendation is based on a vote taken at its
 5/2/18 full board meeting, with 42 members voting in favor
 of the recommendation, 0 members opposed, 0 members
 abstaining and 1 present but not eligible)



Denial unless all stipulations agreed to by applicant/owner are part of the method of operation
 Denial Approval

CB4 REPRESENTATIVES

 Nelly Gonzalez CB4 Assistant District Manager	 Frank Holowick CB4 BLP Committee Co-Chair	 Toni Tucker CB4 BLP Committee Co-Chair
---	--	--

APPLICANT AGREEMENT WITH THE COMMUNITY

Applicant agrees to these stipulations as the basis for the community support of this application and acknowledges that all of these stipulations are essential prerequisites to the MCB4 recommendation regarding this application. Applicant agrees to have these stipulations incorporated in the method of operation of its liquor license. The stipulations in this application constitute the entire agreement between MCB4 and applicant and may only be altered in writing signed by MCB4 and applicant. These stipulations supersede any oral statements or representations in connection with this application.

SIGN HERE →	 Rongzhu PRINT NAME OF APPLICANT	 Rongzhu SIGNATURE OF APPLICANT	4.10.2018 DATE
-------------	---	---	-------------------

■ camera-21 ● POS-4
 ▲ speaker-8 ● printer-7

phone & cable

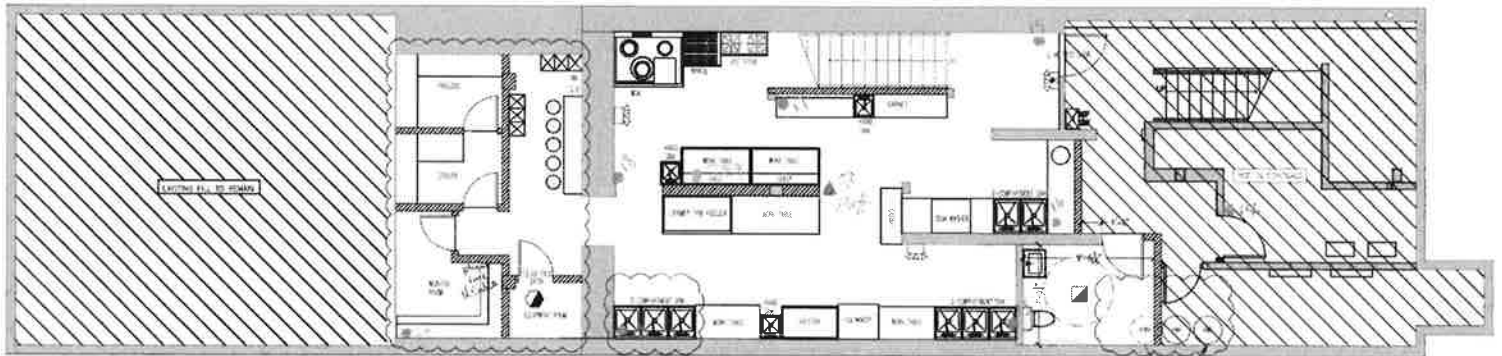

1. PROPOSED GROUND FLOOR PLAN
SCALE: 1/4" = 1'-0"

NO. 100-1119
NO. 100-1121

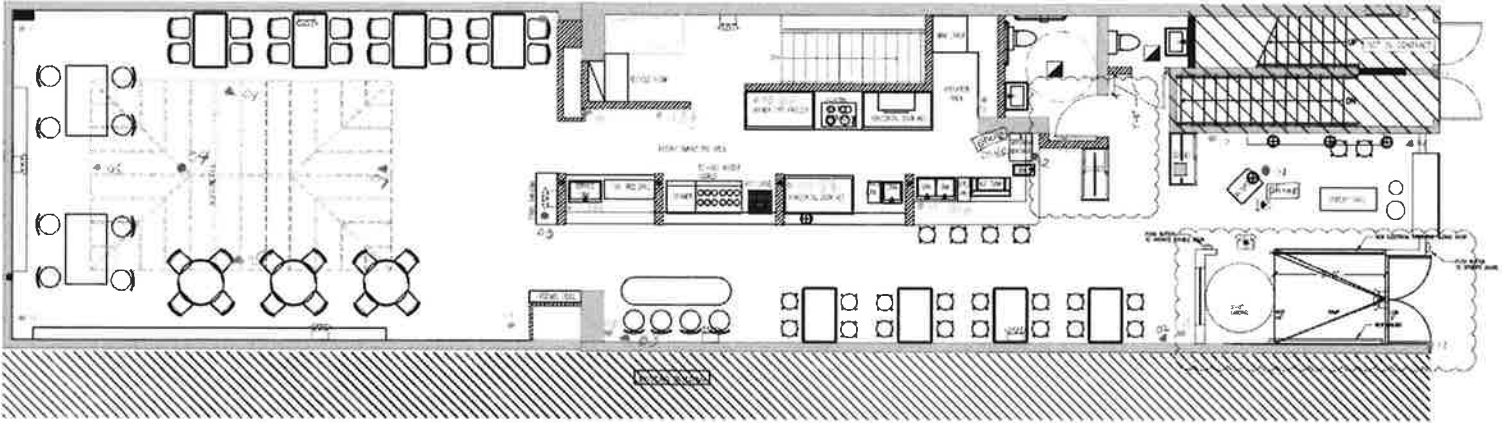

2. PROPOSED FIRST FLOOR PLAN
SCALE: 1/4" = 1'-0"

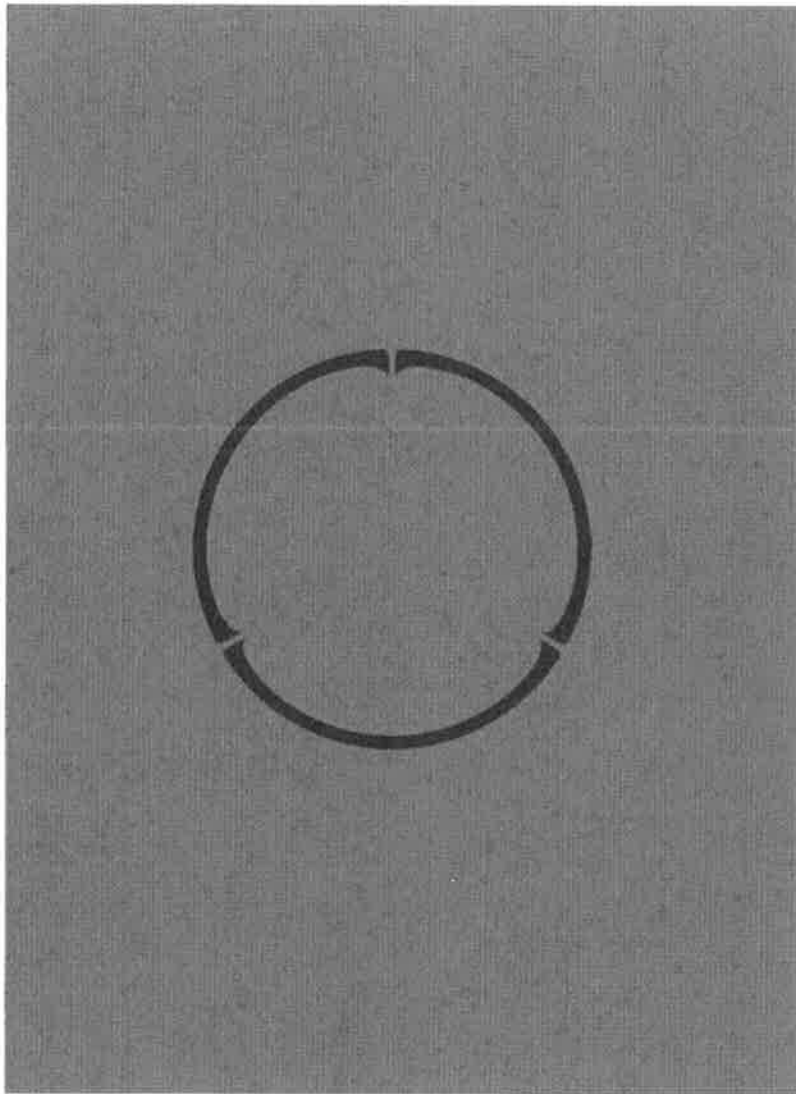

Like pasta to the Italians, noodles are an essential daily food to the Chinese. As with other cuisine, noodles vary across geographic regions and ethnic groups. In this menu, Hao Noodle has selected noodles that best represent the food culture of its origin, tailored for New York's dynamic audience without sacrificing authenticity.

At our Greenwich Village location, we introduce to you not only a condensed encyclopedia of traditional Chinese noodles, but also feature progressive culinary trends happening now, rather than the Chinatown taste that you are familiar with. We have included in the entrée menu sautéed, braised, ~~stirred~~, fried, steamed and cold dishes to provide you multiple choices. We also have a small but elite dim sum section to satisfy customers with more options.

Since opening the summer of 2018, we have earned rave reviews from notable media such as the *New York Times* and *New York Magazine*, and have endeavored to become an integral part of the New York Chinese dining scene as well as a good neighborhood sitting room. We are grateful to all our customers and critics for these achievements. *Hao* means good in Chinese, and it expresses the intention we start with, as well as the standard we keep pursuing.



HAO NOODLE BY MADAM ZHU'S KITCHEN

● 担担面 (〃)

S12 〃

Dandan Noodles

This dry mixed noodle is probably the most popular daily snack in Suzhou. The sauce is made from more than ten ingredients ranging from Sichuan peppercorn, scallion, crushed peanuts and pickled vegetables. Best for shared and enjoyed as snack.
*Sole at Minze Park S3

● 腌菜肉米粉 (〃)

S12

Chickpea Noodle with Broth (Noodle / Rice Noodle)

This is another signature Suzhou noodle, especially the city of Changou. Fresh chickens are boiled until soft and creamy, mixed with sun-dried mixed pork, pickled vegetables and broth. Can be served spicy or non-spicy. Rice noodle option available.

● 虾干葱油拌面

S12 〃

Noodles Mixed with Scallion Oil & Dried Shrimp

This is a typical Shanghai-Style dry mixed noodle. Chowy noodles are mixed with freshly made scallion oil, soy sauce and dried shrimp.

● 雪菜黄鱼面米粉

S18

Yellow Croaker Fish Noodle Soup (Noodle / Rice Noodle)

This is one of the most popular noodle soups in the city of Shanghai and is famous for its tender yellow croaker fish and milky white broth. Our soup base is made every morning at the kitchen to ensure its fresh and savory taste.

(VO = Vegetarian (Optional))



HAO NOODLE

NOODLES AND RICE

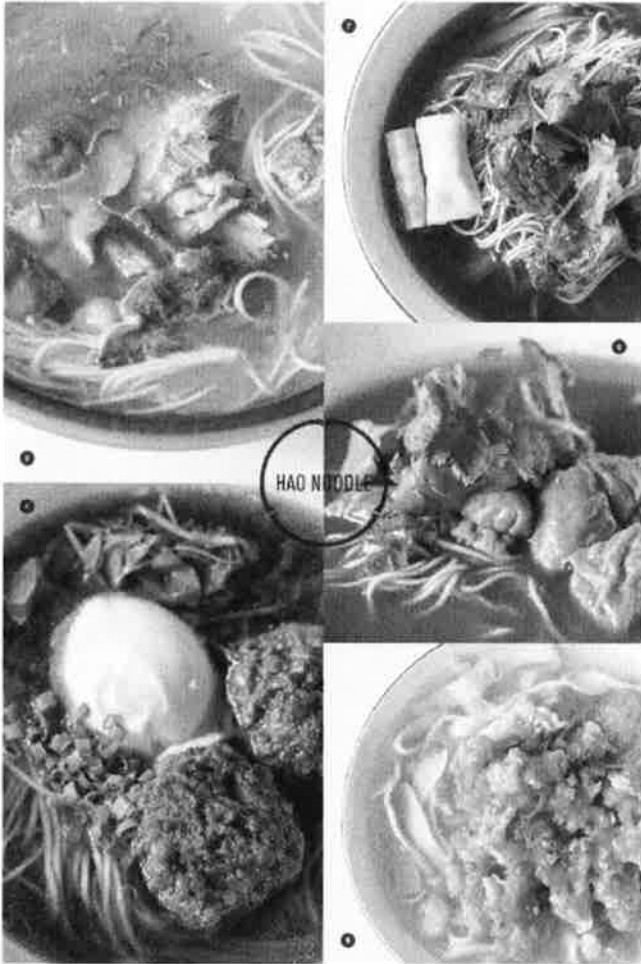

● 麻汤解菇翅鸡面 \$20

Chicken and Shiitake Mushroom Noodle Soup

Our rendering of the universally comforting chicken soup is a clear and golden broth with shiitake mushrooms that add layers of taste. Served with soft and thin noodles. Fresh cilantro, served on the side for spice lovers.

● 红烧狮子头温泉蛋面 \$20

Lion Head Meatball Noodle Soup with Soft Boiled Egg

The Lion Head meatball is a classic dish from the northern Jiangsu province. All meatballs are made by hand and braised for hours to ensure a soft and tender texture. Served in house-made noodle soup base and soft-boiled egg. *Side of Lion Head \$10

● 火锅牛肉面米粉 \$18

Hotpot Beef Noodle Soup (Noodle / Rice Noodle)

Chongqing Hotpot is famous for rich, spicy and numbing soup with beef tartare. We use traditional ingredients to make the soup base, which we braise the tender beef in. *Side of Hotpot Beef \$8

● 泡椒肥肠或牛肉丝面米粉 \$16

Pork Intestine or Shredded Beef with Pickled Peppers Rice Noodle Soup (Noodle / Rice Noodle)

There are various levels of spicy tastes in Szechuan cooking, and this dish represents the spicy pickled peppers' world. This sophisticated spice flavor pairs well with the accompanying slow-braised pork intestine or shredded beef. Be prepared to sweat.

● 西红柿鸡蛋手工面 \$15

Hand Picked Noodles in Tomato & Egg Soup

A homemade comfort food that is simple but fulfilling. Scrambled eggs and sautéed tomato stew makes for a perfect soup base that is savory with sweet and sour hints.

西红柿豆类泡饭 \$15 (V)

Tomato Rice Stew

海鲜蛋白炒饭 \$20 (V)

Seafood Fried Rice with Egg Whites and Vegetables

(V = Vegetarian / VD = Vegetarian Option)

姜汁菠菜 \$8 (V)
Spinach in Ginger Sauce
Spinach, ginger, garlic

糟毛豆 \$8 (V)
Marinated Edamame with Steaming Wine

川北凉粉 (V) \$8 (V)
Spicy Mung Bean Jelly
Homemade mung bean jelly, peanuts, Sichuan-style chili sauce

美极木耳 (V) \$8 (V)
Wood Ear Mushrooms
Chili oil, Chinese vinegar, garlic

红油香菜辣腐竹 (V) \$8 (V)
Bean Curd Strip in Chili Sauce with Cilantro
Spicy chili sauce, cilantro

麻辣巧拌芹菜火腿丝 \$10
Spicy Chili with Shredded Ham

牛油果山椒色拉 \$12 (V)
Honey's Cake with Avocado
(V = Vegetarian)

鲷鱼鲜虾蔬菜沙拉 \$15
Seafood and Vegetable Salad
Shrimp, tuna, shrimp, mixed greens, sesame soy dressing

熏鱼柳 \$15
Savory Smoked Sole (Boneless)

葱烤脆皮鲫鱼 \$16
Crispy Roasted Carp with Scallions (Bone in)

葱油鸡 \$18
Braised Chicken in Scallion Oil

四川乐山钵钵鸡 (V) \$15
Le Shan Chicken
Inspired by the streets of Le Shan, Sichuan peppercorn, chili oil, chicken stock, sesame, ginger, soy sauce

上海糖醋小排 \$12
Sweet and Sour Shanghai Ribs
Baby back ribs, honey, sesame, Chinese vinegar

陈皮牛肉 (V) \$15
Spicy Beef with Dried Orange Peel
Szechuan beef, chili, orange peel

APPETIZERS

八味脆皮豆腐 \$15 (V)

Eight Spice Crispy Tofu

Thin soybean tofu, secret spices.

蛋饺粉丝粥 \$15

Egg Crepe Dumplings Stew

Mixed pork, water chestnut filling, egg crepe skin, chicken stock

清炒虾仁甜豆仁 \$18

Sautéed Baby Shrimp and Sweet Peas

脆皮辣子虾球 (**) \$18

Crispy Shrimp Skirt

Lightly battered, ginger paste, chiles.

麻婆豆腐鱼片 (**) \$22

Mao Tofu and Fish Stew

双椒鱼片 (*** \$25

Spicy Fish Stew

Serrano chiles, Sichuan peppercorn.

(V = Vegetarian)

咕咕鸡 \$18

Roasted Chinese Chicken

Shocking ribs, ginger, baby onions.

家烧仔排 \$18

Home Style Pork Ribs

脆皮糯米鸭 \$26

Crispy Spiced Duck with Glutinous Rice

黑椒核桃牛仔粒 \$28

Spiced Beef Medallions with Walnuts

Black pepper sauce, sesame, crispy walnuts, garlic chips

有机花菜炒腊肉 (V) \$18

Stir-Fried Organic Cauliflower

Chinese smoked ham, organic cauliflower

时蔬 (素食 蒜香 蒜蓉) \$18

Seasonal Vegetables (Wine Santitas / Garlic / Stir-fried)

Pea Shoots / Baby Chinese Cauliflower

ENTREES

素春卷 (3)

Vegetable Spring Rolls (3 pieces)

\$6

小笼汤包 (3)

Steamed Pork Soup Buns (3 pieces)

\$6

干拌抄手 豉汁鲜虾油抄手 (5)

Shrimp and Pork Wonton in Chili Sauce / Chicken Broth (5 pieces)

\$6

鸡汁锅贴 (3)

Pan-Seared Pork Dumplings (3 pieces)

\$6

糯米培根烧卖 (3)

Sticky Rice Bacon Siu Mai (3 pieces)

\$6

海鲜葱油饼

Seafood Pancake

\$8

(V = Vegetarian)

豆浆核桃布丁

Caramel Soy Milk Pudding with Walnuts, Sage and Vanilla Ice Cream

\$8

红豆沙福绿茶冰激淋

Green Tea Ice Cream with Red Bean Paste

\$8

陈皮红豆汤黑芝麻汤圆

Black Sesame Rice Bolls in Red Bean Soup

\$8

蛋煎糍粑

Fried Egg-Crusted Rice Cake with Soybean Powder and Brown Sugar

\$9

点心

甜品

DIM SUM

DESSERT



xii

indagrem@senca.com / <http://haonoodle.com>





