

Manhattan Community Board 4

(All Fields Must Be Completed)

CORPORATION NAME RSE Momo HY LLC		DOING BUSINESS AS (DBA) Momofuku	
STREET ADDRESS 500 West 33rd Street, RU501		CROSS STREETS 10th Avenue & 31st Street	ZIP CODE 10001
OWNER <small>(Attach a list of all the people that will be associated/listed with the license)</small>	NAME: David Chang	ATTORNEY/ REPRESENTAIVE	NAME: Robert S. Bookman - Pesetsky and Bookman PC
	PHONE: 212-228-0031		PHONE: 212-513-1988
	EMAIL: info@momofuku.com		EMAIL: rbookman@pandblegal.com
MANAGER	NAME: Jenny Mullins	LANDLORD	NAME: ERY Retail Podium LLC
	PHONE: 212-228-0031		PHONE: 212-801-1000
	EMAIL: jmullins@momofuku.com		EMAIL:
APPLICATION TYPE (Check One) ryan.helkowski@related.com			
<input checked="" type="checkbox"/> New	Has applicant owned or managed a similar business?	<input checked="" type="radio"/> YES	<input type="radio"/> NO
	What is/was the name and address of establishment?	See attached Rider A	
	What were the dates applicant was involved with this former premise?	See attached Rider A	
<input type="checkbox"/> Corp Change/Class Change/Removal	What is the license # and expiration date?		
	Is applicant making any alterations or operational changes?	<input type="radio"/> YES	<input type="radio"/> NO
	<i>If alterations or operational changes are being made, please describe/list all changes.</i>		
<input type="checkbox"/> Alteration	What is the current license # and expiration date?		
	<i>Please list/describe the nature of all the changes and attach the plans:</i>		
METHOD OF OPERATION			
TYPE OF ALCOHOL	<input checked="" type="checkbox"/> Liquor/Wine/Beer & Cider <input type="checkbox"/> Beer & Cider <input type="checkbox"/> Wine/Beer & Cider		
ESTABLISHMENT TYPE	<input checked="" type="checkbox"/> Restaurant <input type="checkbox"/> Cabaret <input type="checkbox"/> Night Club <input type="checkbox"/> Hotel <input type="checkbox"/> Bar/Tavern <input type="checkbox"/> Catering Establishment <input type="checkbox"/> Adult Entertainment <input type="checkbox"/> Wine Bar <input type="checkbox"/> Dance Club <input type="checkbox"/> Sports Bar <input type="checkbox"/> Club (Fraternal Organization – Members Only)		
Has applicant/owner filed with the SLA? If yes, when? If no, when do you plan to file?	YES	<input checked="" type="radio"/> NO	
Is the 500 Foot Rule applicable? If yes, please attach a diagram of the On-Premise liquor license establishments within a 500 ft. radius of your establishment and the Public Interest Statement.	YES	<input checked="" type="radio"/> NO	
Is the 200 Foot Rule applicable? If yes, please attach a diagram of the schools and houses of worship that trigger the rule.	YES	<input checked="" type="radio"/> NO	
Has applicant/owner(s) read MCB4 Policy Regarding Concentration and Location of Alcoholic-Serving Establishments?	<input checked="" type="radio"/> YES	<input type="radio"/> NO	

OPERATIONAL DETAILS (*Closing time will be when establishment is vacated of all patrons)

HOURS* <i>(Indoor Only)</i>		MONDAY	TUESDAY	WEDNESDAY	THURSDAY	FRIDAY	SATURDAY	SUNDAY
	Operation	8am-2am	8am-2am	8am-2am	8am-2am	8am-2am	8am-2am	8am-2am
	Kitchen	-----ALL HOURS OF OPERATION-----						
	Music	-----ALL HOURS OF OPERATION-----						

If you plan to have music, what type(s)? (Circle all that apply)

BACHGROUND
 LIVE MUSIC
 DJ
 JUKE BOX
 KARAOKE

For Private Events only

OCCUPANCY

	Capacity (Certificate of Occupancy)	Maximum # of Persons You Anticipate Occupying Premises (Including Employees)	Number of Tables	Number of Seats	Number of Service Only Bars	Number of Stand-Up Bars	Number of Seats at Stand-Up Bar
INSIDE	163	163	32	129	0	1	13
OUTSIDE <i>(Other than sidewalk café)</i>	-----						
SIDEWALK CAFÉ	-----						

How many floors are there? What is the capacity for each floor? 1 floor, 163 persons

How frequently will the owner(s) be at the establishment? Restaurant Manager will be on site at all times of operation

Will you be applying or intending to apply for a cabaret license with DCA? If yes, will there be dancing? YES NO

Will applicant have bottle or table service for beverage alcohol? YES NO Private events only

Will you be hosting private; promotional or corporate events? YES NO

Will outside promoters be used on a regular basis? If yes please describe. YES NO

Will you have a security plan? If, yes please attach. YES NO

Will security plan be implemented? YES NO

Will State certified security personnel be used? YES NO

Will New York Nightlife Association and NYPD Best Practices be followed? YES NO

Will applicant be using delivery bicycles? If yes, how many? YES NO

Will delivery bicycles be clearly marked with the name of the restaurant and will staff wear attire clearly noting name as described by NYC Law? YES NO N/A

Where will delivery bicycles be stored during the day when not in use? N/A

LOCATION & ZONING

Is this a Special District? If yes, is it Clinton, West Chelsea or Hudson Yards?	<input checked="" type="radio"/> YES	<input type="radio"/> NO	
Does the building have a Certificate of Occupancy ("C of O") or a letter of no objection?	<input type="radio"/> YES	<input checked="" type="radio"/> NO	Pending
Is a Public Assembly permit required?	<input checked="" type="radio"/> YES	<input type="radio"/> NO	
Are your plans filed with DOB?	<input checked="" type="radio"/> YES	<input type="radio"/> NO	

Community Notification/Relations

NOTIFICATION: List all block associations; tenant associations, co-op boards or condo boards of residential buildings; and community groups that applicant has notified regarding its application. For each please list both the organization and individual you contacted	# 1	HKNA (incl. Dog Run) - Kathleen Treat West 36th Street - Frank Strock
	# 2	CHDC (incl. Bob's & Bird Parks) - Joe Restuccia CHDC (incl. Bob's & Bird Parks) - Ryan Marcano
	# 3	Hudson Yards Hell's Kitchen Alliance - Bob Benfatto Hudson Yards Hell's Kitchen Alliance - Patty Gouris
	# 4	Hotel Americano Highline537 - Scott Hupe Donna Langman Costumes - Donna Langman
	# 5	Council Chelsea Block Association - Bill BOrock CHECKPEDS - Christine Berthet
Please provide dates when applicant met with the groups listed above.		N/A
Who was your contact person at each group you met with?		See above
When did applicant post the notice that was provided?		May 30, 2018
Where did applicant post the notice that was provided?		Conspicuously to the front of the building
Will applicant provide owner cell phone number to neighbors and respond to complaints that arise? Please provide number in space provided.		<input checked="" type="radio"/> YES <input type="radio"/> NO TBD
Will applicant inform the Community Board office of its job openings and/or provide a hyperlink to applicants jobs webpage?		<input checked="" type="radio"/> YES <input type="radio"/> NO

BUILDING DESIGN			
State the name and type of business previously located in the space.	N/A - New construction		
Has a liquor-licensed establishment previously occupied this space at any time? If yes, please provide the name of the business.	YES	<input checked="" type="radio"/> NO	
Do you plan any changes to the existing façade? If yes, please describe.	YES	NO	N/A - located on the 5th floor of new construction
Will applicant have a vestibule within the establishment?	YES	<input checked="" type="radio"/> NO	
Will applicant use a storm enclosure?	YES	<input checked="" type="radio"/> NO	
Will applicant not place any items or obstructions on the sidewalk, for example, sandwich boards, sidewalk signs, freestanding menus and plants, as per the law?	<input checked="" type="radio"/> YES	NO	
Will applicant comply with the NYC noise code?	<input checked="" type="radio"/> YES	NO	
Will the establishment have any of the following: (circle all that apply)	FRENCH DOORS		GARAGE DOORS WINDOWS THAT CAN BE OPENED
Will applicant close all windows, French doors, garage doors when any music or amplified sound (including televisions) is played inside the establishment?	YES	NO	N/A
Will applicant close all windows, French doors, garage doors by 11 PM Friday and Saturday and 10 PM on all other days even if no music or amplified sound is played inside the establishment?	YES	NO	N/A
Has applicant obtained an acoustical report from a certified sound engineer to assess potential noise disturbance to the neighboring residents and buildings?	YES	<input checked="" type="radio"/> NO	
Will applicant follow the recommendations of a certified sound engineer to mitigate potential noise disturbance to the neighboring residents and buildings, including placing speakers on the floor of the establishment?	<input checked="" type="radio"/> YES	NO	
Will the kitchen exhaust system extend to the roof?	YES	<input checked="" type="radio"/> NO	
Will the establishment have an illuminated sign?	<input checked="" type="radio"/> YES	NO	Located within the shopping plaza
Will the establishment have a canopy extending over the sidewalk?	YES	<input checked="" type="radio"/> NO	
Where will the air conditioner be located? What type is it?	The A/C Unit will be installed in the ceiling		
When was the air conditioner installed?	Fall 2018		

OUTDOOR ITEMS - OTHER THEN SIDEWALK CAFÉ

Has the applicant/owner(s) read MCB 4 Rear Yard Rooftop Policy?	<input checked="" type="radio"/> YES	<input type="radio"/> NO	
Will applicant use any outdoor spaces: rooftop, rear yard, patio, porch, balcony, pavilion, tents, deck or gazebo? If yes, which one(s)?	<input type="radio"/> YES	<input checked="" type="radio"/> NO	
Are the floorplans for the outdoor space(s) included?	<input type="radio"/> YES	<input type="radio"/> NO	N/A
Will applicant close and vacate the outdoor space(s) by 11PM on Friday & Saturday and 10 PM on all other days?	<input type="radio"/> YES	<input type="radio"/> NO	
Will the service and consumption of alcohol in any outdoor space only be via seated food service?	<input type="radio"/> YES	<input type="radio"/> NO	
Will applicant not allow standing space for patrons to drink or smoke in any outdoor space(s)?	<input type="radio"/> YES	<input type="radio"/> NO	
Will there be no amplified music, as per the law?	<input type="radio"/> YES	<input type="radio"/> NO	
If amplified sound is played inside the establishment, will windows and doors be closed?	<input type="radio"/> YES	<input type="radio"/> NO	
Will applicant agree to post signs outside asking customers to respect the neighbors'?	<input type="radio"/> YES	<input type="radio"/> NO	
Will applicant agree to train staff to encourage a peaceful environment?	<input type="radio"/> YES	<input type="radio"/> NO	
Will applicant provide effective sound control (landscaping enclosure, soundproofing tenants apartments)	<input type="radio"/> YES	<input type="radio"/> NO	
Will there be a lighting plan that allows safe usage of the outdoor space without disrupting neighbors?	<input type="radio"/> YES	<input type="radio"/> NO	

OUTDOOR ITEMS – SIDEWALK CAFÉ

Has the applicant/owner(s) read MCB4 Sidewalk Café Policy?	<input checked="" type="radio"/> YES	<input type="radio"/> NO	
Will applicant be applying for a sidewalk café now or in the future?	YES	<input checked="" type="radio"/> NO	
Is applicant in this application seeking to include a sidewalk café in its liquor license?	YES	<input checked="" type="radio"/> NO	
If yes, has applicant submitted an application and plans to NYC Dept. of Consumer Affairs? Please attach application and plans.	YES	NO	N/A
Will applicant close and vacate the sidewalk café by 11 PM on Friday & Saturday and 10 PM on all other days?	YES	NO	
Will applicant be serving alcohol in the sidewalk café? If so, will you have waiter service?	YES	NO	
Will the café have a 3 ft. wide serving aisle running the entire length of the sidewalk cafe?	YES	NO	
Will applicant mark the perimeter of the café on the sidewalk?	YES	NO	
Will the service and consumption of alcohol in the sidewalk café only be via seated food service?	YES	NO	
Will the sidewalk café not provide standing space for drinking or smoking?	YES	NO	
Will applicant use any portable natural gas heaters? If so, do you have the requisite approvals from DOB & the Fire Department?	YES	NO	
Will applicant have a lighting plan that will allow safe usage of the outdoor space without disrupting neighbors?	YES	NO	
Will all furniture, plants and barricades be stored inside between the evening closing hours and the morning opening hours?	YES	NO	
Will all furniture be stored inside between December 21 st and March 21 st , and any other day when it rains or snows?	YES	NO	
Will applicant use umbrellas?	YES	NO	
If construction or construction protection has reduced the sidewalk width, will applicant always maintain an 8 foot clear path of sidewalk between the perimeter of the café and the closes obstruction including construction barricades?	YES	NO	

To the extent any additional stipulation on pages 7 and 8 of this application conflicts with any response on pages 1 – 6 of this application, the stipulations on pages 7 and 8 control.



To the extent any additional stipulation on pages 7 and 8 of this application conflicts with any response on pages 1 – 6 of this application, the stipulations on pages 7 and 8 control.

Manhattan Community Board 4 (MCB4) recommends:
 (MCB4's recommendation is based on a vote taken at its
7/25/18 full board meeting, with 29 members voting in favor
 of the recommendation, 0 members opposed, 0 members
 abstaining and 0 present but not eligible)

Denial unless all stipulations agreed to by applicant/owner are part of the method of operation

Denial Approval

CB4 REPRESENTATIVES

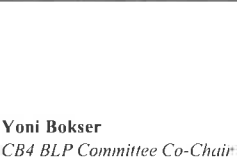
 Nelly Gonzalez <i>CB4 Assistant District Manager</i>	 Frank Holozubiec <i>CB4 BLP Committee Co-Chair</i>	 Yoni Bokser <i>CB4 BLP Committee Co-Chair</i>
--	--	---

APPLICANT AGREEMENT WITH THE COMMUNITY

Applicant agrees to these stipulations as the basis for the community support of this application and acknowledges that all of these stipulations are essential prerequisites to the MCB4 recommendation regarding this application. Applicant agrees to have these stipulations incorporated in the method of operation of its liquor license. The stipulations in this application constitute the entire agreement between MCB4 and applicant and may only be altered in writing signed by MCB4 and applicant. These stipulations supersede any oral statements or representations in connection with this application.

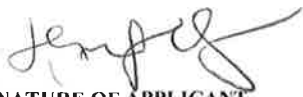
<p>SIGN HERE →</p>	<p>JENNIFERMULLINS PRINT NAME OF APPLICANT</p>	 SIGNATURE OF APPLICANT	<p>6/12/18 DATE</p>
---------------------------	---	--	----------------------------------

DIRECTOR OF OPERATIONS

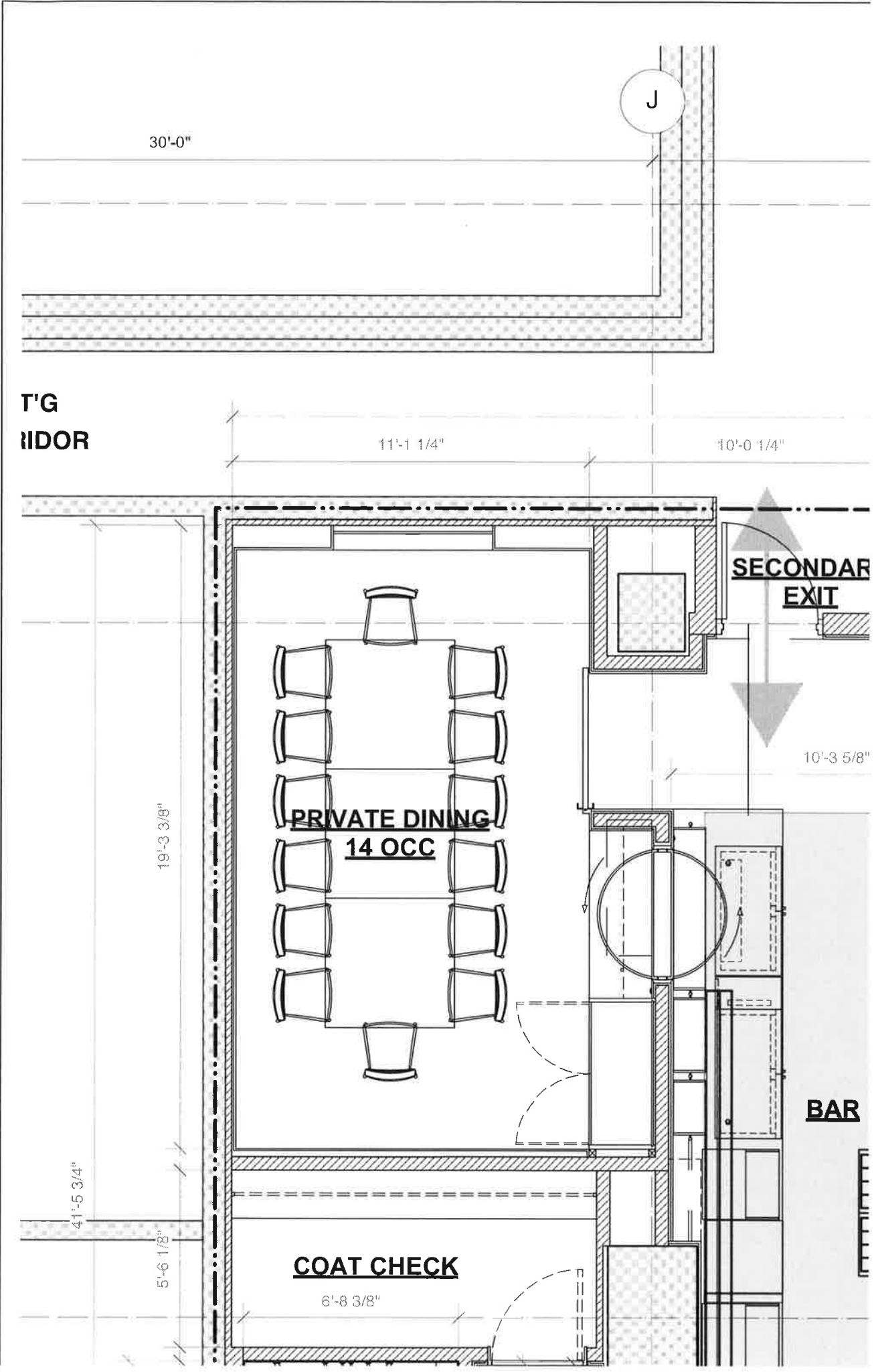

T'G
IDOR

J

30'-0"

11'-1 1/4"

10'-0 1/4"

**SECONDAR
EXIT**

10'-3 5/8"

**PRIVATE DINING
14 OCC**

BAR

COAT CHECK

6'-8 3/8"

19'-3 3/8"

41'-5 3/4"

5'-6 1/8"

RAW

½ Dozen Oysters kombu mignonette*	21
Fluke Tartare white kimchi ice, daikon*	15
Montauk Diver Scallops brussels sprouts, granny smith apple *	19
Sardines on Toast hearts of palm, chickpea hozon*	15
Uni over Rice trout roe, sesame furikake, shiso*	28
White Sturgeon Caviar benton's bacon-ranch, smoked yolk*	35

COUNTRY HAM

Broadbent (Kuttawa, KY) nutty, sweet, medium smoke	13
Benton's (Madisonville, TN) silky, cheesy, high salinity	13
Edwards Surryano (Surry, VA) nutty, fatty, smoky, 18+ month age	22
Woodlands Mountain Ham (Fraziers Bottom, WV) nutty, fatty, cheesy, aged up to 24 months	22
Tasting of Country Hams	42

*please alert your server of any allergies or dietary restrictions.
consuming raw or undercooked meats, poultry, seafood, or eggs
may increase your risk of food borne illness. **

SMALL

Curry & Potatoes burrata, spinach, garam masala	19
Roasted Savoy Cabbage shaved ham jerky, lemon butter sauce	12
Fried Sunchokes smoked crème fraîche, frisée	13
Beets & Endive manchego cheese, purple perilla	16
Shrimp Toast avocado, pickled chilies	15
Glazed St. Louis Ribs smoked, katsuobushi rub, ao-nori	19
Foie Gras Taiyaki apricot, white port honey, candied brown rice	24

LARGE

Extra Spicy Shell-on Shrimp sichuan-garlic butter, rice cakes, potatoes*	28
Shellfish & Sambal mussels, shrimp, coconut, lemongrass*	32
Grilled Flatiron garlic-pepper steak sauce*	29
Banana Leaf Roasted Skate Singaporean shrimp belachan, lime*	38
Whole Roasted Fish Ssäm ginger-scallion, bean sprouts, herbs*	42
28-day Dry Aged Striploin fried pickled onion, béarnaise*	60
Japanese Miyazaki A5 Rib Cap perilla salt, yuzu kosho, lime*	m.p.