

Manhattan Community Board 4

(All Fields Must Be Completed)

Liquor License/Sidewalk Cafe Stipulations Application

CORPORATION NAME PB NYC 2 Corp		DOING BUSINESS AS (DBA) Back Pocket Bar NYC	
STREET ADDRESS 462 W 49TH ST		CROSS STREETS 9TH & 10TH Ave's	ZIP CODE 10019
OWNER <small>(Attach a list of all the people that will be associated/listed with the license)</small>	NAME: Suzanne Darling	ATTORNEY/ REPRESENTATIVE	NAME: Michael Kelly
	PHONE: (917) 690-1224		PHONE: (914) 632-6036
	EMAIL: Darlingsozy5@gmail		EMAIL: KELLYMLK136@gmail.com
MANAGER	NAME:	LANDLORD	NAME: Seven Hundred Holdings LLC
	PHONE:		PHONE: (516) 637-5381
	EMAIL:		EMAIL:
APPLICATION TYPE (Check One)			
<input checked="" type="radio"/> New	Has applicant owned or managed a similar business?	<input checked="" type="radio"/> YES	<input type="radio"/> NO
	What is/was the name and address of establishment?	POCKET BAR 455 W 48TH ST	
	What were the dates applicant was involved with this former premise?	2013 - Present	
<input type="radio"/> Corp Change/Class Change/Removal	What is the license # and expiration date?		
	Is applicant making any alterations or operational changes?	<input type="radio"/> YES	<input type="radio"/> NO
	<i>If alterations or operational changes are being made, please describe/list all changes.</i>		
<input type="radio"/> Alteration	What is the current license # and expiration date?		
	<i>Please list/describe the nature of all the changes and attach the plans:</i>		
METHOD OF OPERATION			
TYPE OF ALCOHOL	<input type="radio"/> Liquor/Wine/Beer & Cider <input type="radio"/> Beer & Cider <input checked="" type="radio"/> Wine/Beer & Cider		
ESTABLISHMENT TYPE	<input type="radio"/> Restaurant <input type="radio"/> Cabaret <input type="radio"/> Night Club <input type="radio"/> Hotel <input checked="" type="radio"/> Bar/Tavern <input type="radio"/> Catering Establishment <input type="radio"/> Adult Entertainment <input checked="" type="radio"/> Wine Bar <input type="radio"/> Dance Club <input type="radio"/> Sports Bar <input type="radio"/> Club (Fraternal Organization - Members Only)		
Has applicant/owner filed with the SLA? If yes, when? If no, when do you plan to file?	YES	<input checked="" type="radio"/> NO	
Is the 500 Foot Rule applicable? If yes, please attach a diagram of the On-Premise liquor license establishments within a 500 ft. radius of your establishment and the Public Interest Statement.	YES	<input checked="" type="radio"/> NO	
Is the 200 Foot Rule applicable? If yes, please attach a diagram of the schools and houses of worship that trigger the rule.	YES	<input checked="" type="radio"/> NO	
Has applicant/owner(s) read MCB4 Policy Regarding Concentration and Location of Alcoholic-Serving Establishments?	<input checked="" type="radio"/> YES	<input type="radio"/> NO	

OPERATIONAL DETAILS (*Closing time will be when establishment is vacated of all patrons)

HOURS* <i>(Indoor Only)</i>		MONDAY	TUESDAY	WEDNESDAY	THURSDAY	FRIDAY	SATURDAY	SUNDAY	
	Operation	4 ^{PM} 9 ^{AM} 4-1230	4 ^{PM} -1230am	4 ^{PM} -1230am	4 ^{PM} -1230am	4 ^{PM} -1230am	4 ^{PM} 130am	4 ^{PM} -130am	4 ^{PM} -1230am
	Kitchen	4 ^{PM} 1130am	4 ^{PM} -1130am	4 ^{PM} -1130am	4 ^{PM} 1130am	4 ^{PM} -1230am	4 ^{PM} 1230am	4 ^{PM} 1130am	
	Music	4 ^{PM} 1230am	4 ^{PM} -1230am	4 ^{PM} 1230am	4 ^{PM} 1230am	4 ^{PM} 130am	4 ^{PM} -130am		

If you plan to have music, what type(s)? (Circle all that apply)

<input checked="" type="checkbox"/> BACKGROUND	<input type="checkbox"/> LIVE MUSIC	<input type="checkbox"/> DJ	<input type="checkbox"/> JUKE BOX	<input type="checkbox"/> KARAOKE
--	-------------------------------------	-----------------------------	-----------------------------------	----------------------------------

OCCUPANCY

	Capacity (Certificate of Occupancy)	Maximum # of Persons You Anticipate Occupying Premises (Including Employees)	Number of Tables	Number of Seats	Number of Service Only Bars	Number of Stand-Up Bars	Number of Seats at Stand-Up Bar
INSIDE	Under 75 (LNO)	30	3	12	0	1	10
OUTSIDE <i>(Other than sidewalk café)</i>	N/A	N/A	N/A	N/A	N/A	N/A	N/A
SIDEWALK CAFÉ	N/A	N/A	N/A	N/A	N/A		

How many floors are there? What is the capacity for each floor?

1 | 30

How frequently will the owner(s) be at the establishment?

Over 50% of The Time

Will you be applying or intending to apply for a cabaret license with DCA? If yes, will there be dancing?	YES	<input checked="" type="radio"/> NO
Will applicant have bottle or table service for beverage alcohol?	YES	<input checked="" type="radio"/> NO
Will you be hosting private, promotional or corporate events?	YES	<input checked="" type="radio"/> NO
Will outside promoters be used on a regular basis? If yes please describe.	YES	<input checked="" type="radio"/> NO
Will you have a security plan? If, yes please attach.	YES	<input checked="" type="radio"/> NO
Will security plan be implemented?	YES	<input checked="" type="radio"/> NO
Will State certified security personnel be used?	YES	<input checked="" type="radio"/> NO
Will New York Nightlife Association and NYPD Best Practices be followed?	YES	<input checked="" type="radio"/> NO
Will applicant be using delivery bicycles? If yes, how many?	YES	<input checked="" type="radio"/> NO
Will delivery bicycles be clearly marked with the name of the restaurant and will staff wear attire clearly noting name as described by NYC Law?	YES	<input checked="" type="radio"/> NO

Where will delivery bicycles be stored during the day when not in use?

LOCATION & ZONING			
Is this a Special District? If yes, is it Clinton, West Chelsea or Hudson Yards?	<input checked="" type="radio"/> YES	<input type="radio"/> NO	Clinton
Does the building have a Certificate of Occupancy ("C of O") or a letter of no objection?	<input checked="" type="radio"/> YES	<input type="radio"/> NO	LNO
Is a Public Assembly permit required?	<input type="radio"/> YES	<input checked="" type="radio"/> NO	
Are your plans filed with DOB?	<input type="radio"/> YES	<input checked="" type="radio"/> NO	

Community Notification/Relations		
NOTIFICATION: List all block associations; tenant associations, co-op boards or condo boards of residential buildings; and community groups that applicant has notified regarding its application. For each please list both the organization and individual you contacted	# 1	see attached
	# 2	
	# 3	
	# 4	
	# 5	
Please provide dates when applicant met with the groups listed above.		
Who was your contact person at each group you met with?		
When did applicant post the notice that was provided?		
Where did applicant post the notice that was provided?		
Will applicant provide owner cell phone number to neighbors and respond to complaints that arise? Please provide number in space provided.	<input checked="" type="radio"/> YES	<input type="radio"/> NO
Will applicant inform the Community Board office of its job openings and/or provide a hyperlink to applicants jobs webpage?	<input checked="" type="radio"/> YES	<input type="radio"/> NO



Michael Kelly <kellymlk136@gmail.com>

Business License & Permits Committee Meeting Tuesday, April 10, 2018

Michael Kelly <kellymlk136@gmail.com>

Sun, Apr 1, 2018 at 8:34 AM

To: "Gonzalez, Nelly (CB)" <negonzalez@cb.nyc.gov>, hk5051@gmail.com, Elke Fears <aefearshk@earthlink.net>, Larry Roberts <larrymichaelroberts@gmail.com>, James Bogues <jamesbogues@gmail.com>, chasmv@hotmail.com, chluderernyc@yahoo.com, Nancy Severance Roylance <nancyroylance@ymail.com>

Good morning everyone,

Please see attached questionnaire for the Pocket Bar which is opening a new location at 462 W 49th St. between 9th and 10th Avenues.



Virus-free. www.avast.com

[Quoted text hidden]

Thank you,

Michael Kelly
136 Waverly Rd
Scarsdale, NY 10583
P: (914) 632-6036
F: (914) 632-6034



Scan0019.pdf
4011K

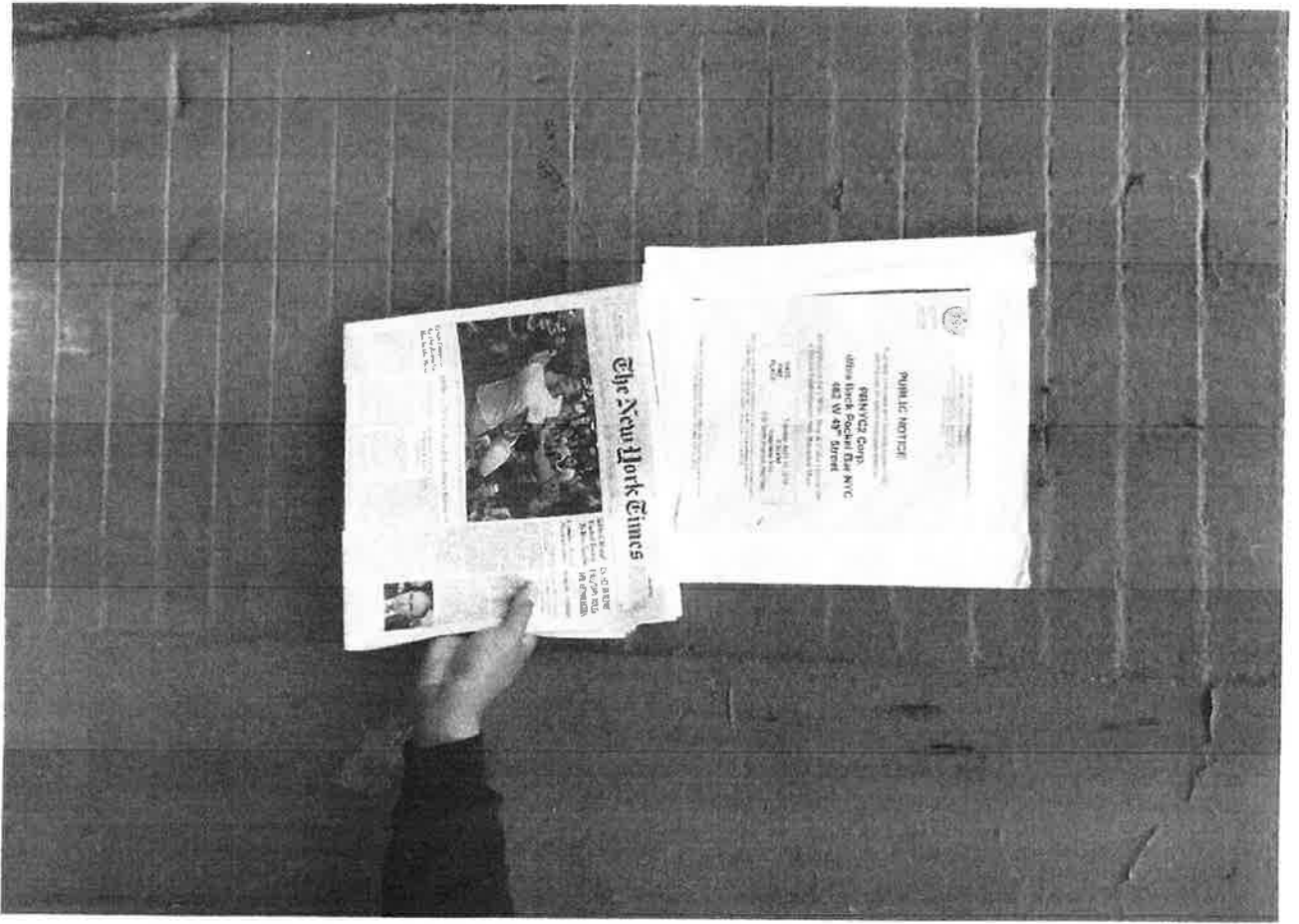

The New York Times



PUBLIC NOTICE

BINNY & SMITH
483 W 4th Street

11/11/11
11:00 AM



BUILDING DESIGN			
State the name and type of business previously located in the space.	Storage		
Has a liquor-licensed establishment previously occupied this space at any time? If yes, please provide the name of the business.	YES	<input checked="" type="radio"/> NO	
Do you plan any changes to the existing façade? If yes, please describe.	<input checked="" type="radio"/> YES	NO	
Will applicant have a vestibule within the establishment?	YES	<input checked="" type="radio"/> NO	
Will applicant use a storm enclosure?	YES	<input checked="" type="radio"/> NO	JAW
Will applicant not place any items or obstructions on the sidewalk, for example, sandwich boards, sidewalk signs, freestanding menus and plants, as per the law?	<input checked="" type="radio"/> YES	NO	JAW
Will applicant comply with the NYC noise code?	<input checked="" type="radio"/> YES	NO	
Will the establishment have any of the following: (circle all that apply)	<input type="checkbox"/> FRENCH DOORS	<input type="checkbox"/> GARAGE DOORS	<input type="checkbox"/> WINDOWS THAT CAN BE OPENED
Will applicant close all windows, French doors, garage doors when any music or amplified sound (including televisions) is played inside the establishment?	<input checked="" type="radio"/> YES	NO	N/A
Will applicant close all windows, French doors, garage doors by 11 PM Friday and Saturday and 10 PM on all other days even if no music or amplified sound is played inside the establishment?	<input checked="" type="radio"/> YES	NO	N/A
Has applicant obtained an acoustical report from a certified sound engineer to assess potential noise disturbance to the neighboring residents and buildings?	YES	<input checked="" type="radio"/> NO	
Will applicant follow the recommendations of a certified sound engineer to mitigate potential noise disturbance to the neighboring residents and buildings, including placing speakers on the floor of the establishment?	<input checked="" type="radio"/> YES	NO	IF necessary
Will the kitchen exhaust system extend to the roof?	YES	NO	N/A
Will the establishment have an illuminated sign?	YES	<input checked="" type="radio"/> NO	
Will the establishment have a canopy extending over the sidewalk?	YES	<input checked="" type="radio"/> NO	
Where will the air conditioner be located? What type is it?	Roof		
When was the air conditioner installed?			

none

OUTDOOR ITEMS - OTHER THEN SIDEWALK CAFÉ

Has the applicant/owner(s) read MCB 4 Rear Yard Rooftop Policy?	<input checked="" type="radio"/> YES	<input type="radio"/> NO	
Will applicant use any outdoor spaces: rooftop, rear yard, patio, porch, balcony, pavilion, tents, deck or gazebo? If yes, which one(s)?	<input type="radio"/> YES	<input checked="" type="radio"/> NO	
Are the floorplans for the outdoor space(s) included?	<input type="radio"/> YES	<input type="radio"/> NO	
Will applicant close and vacate the outdoor space(s) by 11PM on Friday & Saturday and 10 PM on all other days?	<input type="radio"/> YES	<input type="radio"/> NO	
Will the service and consumption of alcohol in any outdoor space only be via seated food service?	<input type="radio"/> YES	<input type="radio"/> NO	
Will applicant not allow standing space for patrons to drink or smoke in any outdoor space(s)?	<input type="radio"/> YES	<input type="radio"/> NO	
Will there be no amplified music, as per the law?	<input type="radio"/> YES	<input type="radio"/> NO	
If amplified sound is played inside the establishment, will windows and doors be closed?	<input type="radio"/> YES	<input type="radio"/> NO	
Will applicant agree to post signs outside asking customers to respect the neighbors'?	<input type="radio"/> YES	<input type="radio"/> NO	
Will applicant agree to train staff to encourage a peaceful environment?	<input type="radio"/> YES	<input type="radio"/> NO	
Will applicant provide effective sound control (landscaping enclosure, soundproofing tenants apartments)	<input type="radio"/> YES	<input type="radio"/> NO	
Will there be a lighting plan that allows safe usage of the outdoor space without disrupting neighbors?	<input type="radio"/> YES	<input type="radio"/> NO	

OUTDOOR ITEMS – SIDEWALK CAFÉ

Has the applicant/owner(s) read MCB4 Sidewalk Café Policy?	<input checked="" type="radio"/> YES	<input type="radio"/> NO
Will applicant be applying for a sidewalk café now or in the future?	<input type="radio"/> YES	<input checked="" type="radio"/> NO
Is applicant in this application seeking to include a sidewalk café in its liquor license?	<input type="radio"/> YES	<input type="radio"/> NO
If yes, has applicant submitted an application and plans to NYC Dept. of Consumer Affairs? Please attach application and plans.	<input type="radio"/> YES	<input type="radio"/> NO
Will applicant close and vacate the sidewalk café by 11 PM on Friday & Saturday and 10 PM on all other days?	<input type="radio"/> YES	<input type="radio"/> NO
Will applicant be serving alcohol in the sidewalk café? If so, will you have waiter service?	<input type="radio"/> YES	<input type="radio"/> NO
Will the café have a 3 ft. wide serving aisle running the entire length of the sidewalk cafe?	<input type="radio"/> YES	<input type="radio"/> NO
Will applicant mark the perimeter of the café on the sidewalk?	<input type="radio"/> YES	<input type="radio"/> NO
Will the service and consumption of alcohol in the sidewalk café only be via seated food service?	<input type="radio"/> YES	<input type="radio"/> NO
Will the sidewalk café not provide standing space for drinking or smoking?	<input type="radio"/> YES	<input type="radio"/> NO
Will applicant use any portable natural gas heaters? If so, do you have the requisite approvals from DOB & the Fire Department?	<input type="radio"/> YES	<input type="radio"/> NO
Will applicant have a lighting plan that will allow safe usage of the outdoor space without disrupting neighbors?	<input type="radio"/> YES	<input type="radio"/> NO
Will all furniture, plants and barricades be stored inside between the evening closing hours and the morning opening hours?	<input type="radio"/> YES	<input type="radio"/> NO
Will all furniture be stored inside between December 21 st and March 21 st , and any other day when it rains or snows?	<input type="radio"/> YES	<input type="radio"/> NO
Will applicant use umbrellas?	<input type="radio"/> YES	<input type="radio"/> NO
If construction or construction protection has reduced the sidewalk width, will applicant always maintain an 8 foot clear path of sidewalk between the perimeter of the café and the closes obstruction including construction barricades?	<input type="radio"/> YES	<input type="radio"/> NO

ADDITIONAL STIPULATIONS: (Office Use Only)

To the extent any additional stipulation on pages 7 and 8 of this application conflicts with any response on pages 1 – 6 of this application, the stipulations on pages 7 and 8 control.



ADDITIONAL STIPULATIONS: (Office Use Only), *Continued*

To the extent any additional stipulation on pages 7 and 8 of this application conflicts with any response on pages 1 – 6 of this application, the stipulations on pages 7 and 8 control.

Manhattan Community Board 4 (MCB4) recommends:
 (MCB4's recommendation is based on a vote taken at its
5/2/18 full board meeting, with 43 members voting in favor
 of the recommendation, 0 members opposed, 0 members
 abstaining and 0 present but not eligible)

Denial unless all stipulations agreed to by applicant/owner are part of the method of operation
 Denial Approval

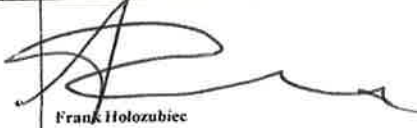
CB4 REPRESENTATIVES

 Nely Gonzalez CB4 Assistant District Manager	 Frank Holozubiec CB4 BLP Committee Co-Chair	 Yemi Bokser CB4 BLP Committee Co-Chair
--	---	---

APPLICANT AGREEMENT WITH THE COMMUNITY

Applicant agrees to these stipulations as the basis for the community support of this application and acknowledges that all of these stipulations are essential prerequisites to the MCB4 recommendation regarding this application. Applicant agrees to have these stipulations incorporated in the method of operation of its liquor license. The stipulations in this application constitute the entire agreement between MCB4 and applicant and may only be altered in writing signed by MCB4 and applicant. These stipulations supersede any oral statements or representations in connection with this application.

SIGN HERE →	JOSEPH WITMAN PRINT NAME OF APPLICANT	 SIGNATURE OF APPLICANT	April 10, 2018 DATE
-------------	--	--	------------------------

The West 47th/48th Streets Block Association
P.O. Box 317, New York, New York 10101

Saturday, March 10, 2018

Frank Holozubiec
Jonathan "Yoni" Bokser
Co-chairs
Business License & Permits Committee
Manhattan Community Board #4
330 West 42nd Street
New York, NY 10036

Re: Back Pocket Bar, 462 West 49th Street

Dear Frank & Yoni:

It our understanding that the above location will be on the BLP Committee agenda this month.

Suzy Darling and Joe Witham, co-owners of Pocket Bar on West 48th Street, attended the March 6th meeting of The West 47th/48th Streets Block Association. Their current establishment, Pocket Bar, on West 48th Street has been a huge success and an asset to the neighborhood.

Suzy and Joe are now looking to open another small beer and wine establishment at 462 West 49th Street. It is no exaggeration when I report that our meeting was packed with neighbors who overwhelmingly support the addition of another "pocket" bar.

You should know that the block association has never had any complaints about Pocket Bar located at 455 West 48th Street. Suzy and Joe are members of our block association and participate in many of our activities.

The members of The West 47th/48th Streets Block Association wish them every success with "Back Pocket Bar" at 462 West 49th Street. The members of the block association do not oppose this application.

Best,

Elke Fears, President

ENTRANCE

4 SEATS AT EACH TABLE
TABLES
16 SEATS TOTAL

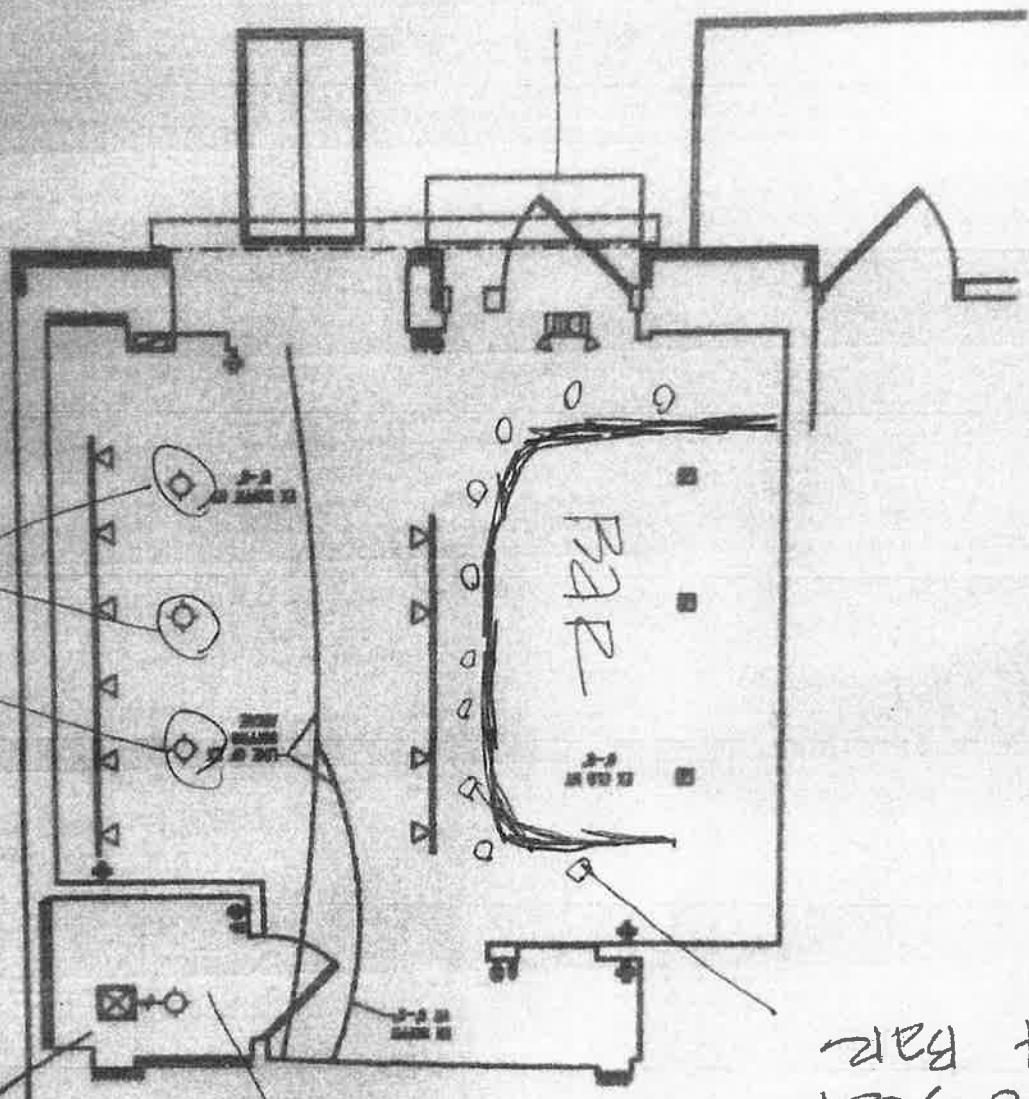

10 SEATS
at BAR

BATH ROOM

First name	Last name	ORGANIZATION	E-MAIL
Bob	Benfatto	Hudson Yards Hell's Kitchen Alliance	rjbenfatto@hyhkalliance.org
Patty	Gouris	Hudson Yards Hell's Kitchen Alliance	pgouris@hyhkalliance.org
Kathleen	Treat	HKNA (incl. Dog Run)	kathleentreat123@gmail.com
Frank	Strock	West 36th Street	mcgee79@aol.com
Joe	Restuccia	CHDC (incl. Bob's & bird parks)	info@clintonhousing.org; jrestuccia2@clintonhousing.org
Ryan	Marcano	CHDC (incl. Bob's & bird parks)	rmarcano@clintonhousing.org
Brian	Kehoe	500-506 West 42nd Street T.A.	
Eduardo	Zeiger	West 43rd Street (b. 9th/10th)	eduardozeiger@compuserve.com
		Manhattan Plaza T.A. (400 W. 43rd St.)	mota@mtenants.com
Linda	Ashley	West 44 Street Better Block Association	ashlevll@aol.com
Renee & Gordon	Stanley	West 44th Street (b. 9th/10th)	twocatsld@worldnet.att.net
Rudy	Papiri	West 44th Street (b. 9th/10th)	Rudi_Papiri@timemagazine.com
Tim	Tanner	West 45th Street BA	langotanner@gmail.com; west45ba@gmail.com
David C.	Stuart	West 45th Street BA	west45ba@gmail.com
Chana	Widawski	West 45th Street (b. 9th/12th)	chanawid@gmail.com
Allison	Tupper	West 46th Street (8th Ave to 12th Ave)	AllisonTupper@verizon.net
Steve	Fanto	West 46 Street Block Asscoaiton (8th Ave to 12th Ave)	stephenfanto@gmail.com
Elke	Fears	West 47th/48th Streets	aefearshk@earthlink.net
Larry	Roberts	West 47th/48th Streets	larrymichaelroberts@gmail.com
Jim	Bogues	West 47th/48th Streets	jamesbogues@gmail.com
Chuck	Vassallo	West 47th/48th Streets	chasmv@hotmail.com
Stefan	Rledl	West 47th/48th Streets	chluderemvc@yahoo.com
Nancy	Roynance	West 47th/48th Streets	nancyroynance@ymail.com
Karen	Nightengale	Flats Tenants Association	
Maria	Guzman	Harborview Terrace T.A. (525 W. 55th St.)	mariaagnys@aol.com
Ellen	Celnik	The Aurora	ecelnik@actorsfund.org
Richard	Pimentel	The Aurora	rpimentel@commonground.org
Derrick	Sage	The Aurora	dsage@commonground.org
Marjorie	Kagen	The Colonade	buzanv@rcn.com
Nancy	Kyriacou	Oasis Gardens I 10th Ave., b. 51/52	nkyriacou@yahoo.com
Gary	Dipasquale	Oasis Gardens II 52nd St/10th Ave.	gdclay@att.net
J.D.	Noland	Midtown North Pct. Council	jeandaniel@aol.com
John	Mudd	Midtown North/South Pct. Council	john_mudd@usa.net
William	Otterson	Midtown North/South Pct. Council	bill@midtownsouthcc.org
		Housing Conservation Coordinators [10th Ave., b.52/53]	(212) 541-5996
Paul	Loeb	300 W 55th St	ploeb315@aol.com
Christine	Gorman	West 55th Block Association	west55ba@gmail.com
Steve	Belida	50/51st Street Block Association	hk5051@gmail.com
Jeff	Robins	50/51st Street Block Association	hk5051@gmail.com
Raul	Larios	Hudson Hotel Residents	rrlarios@hotmail.com
Amanda	Cernitz	Westmore 333 W 57	acernitz@gmail.com
Anita	McDonagh	Parc Vendome 340 W 57th Street	awm3333@me.com
Jesse	Bondy	Colonnade 347 W 57th Street	jessbondy@aol.com

Google Maps 465 W 49th St

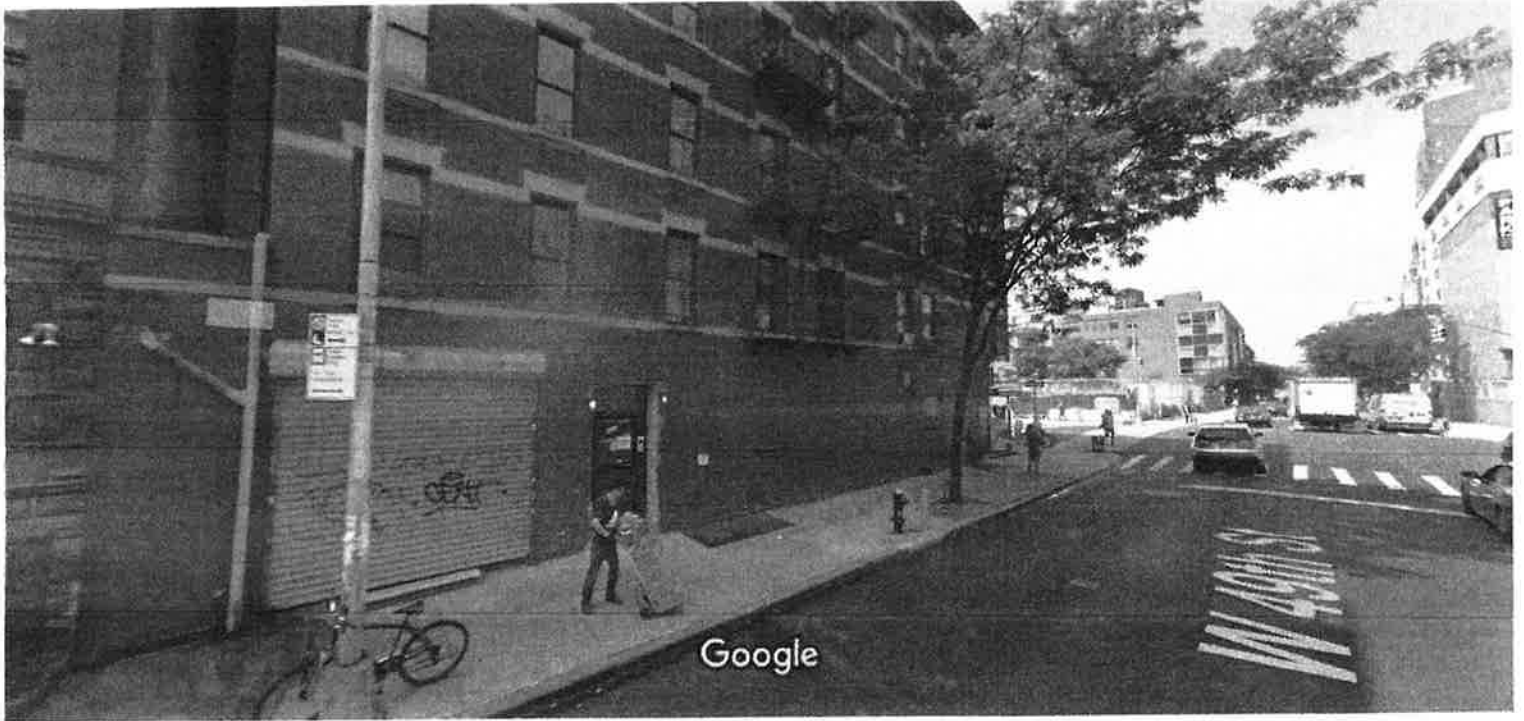

Image capture: Sep 2017 © 2018 Google

New York

Google, Inc.

Street View - Sep 2017

