

Manhattan Community Board 4

(All Fields Must Be Completed)

Liquor License/Sidewalk Cafe Stipulations Application

CORPORATION NAME		DOING BUSINESS AS (DBA)	
34 Endeavor Hospitality, LLC		Courtyard New York Midtown West	
STREET ADDRESS		CROSS STREETS	ZIP CODE
461 W 34th Street		10th Ave & Dryer Ave	10001
OWNER <small>(Attach a list of all the people that will be associated/listed with the license)</small>	NAME: Endeavor Hospitality Group	ATTORNEY/ REPRESENTAIVE	NAME: Lindsey Farina
	PHONE: (702) 280-2315		PHONE: (732) 727-5030
	EMAIL: txavier@endeavorhg.com		EMAIL: lfarina@skenelawfirm.com
MANAGER	NAME: TBD	LANDLORD	NAME: 34-10 Development, LLC
	PHONE:		PHONE: (718) 380-8882
	EMAIL:		EMAIL:
APPLICATION TYPE (<input checked="" type="checkbox"/> <i>Liquor License</i> <input type="checkbox"/> <i>Unenclosed Sidewalk Cafe</i>)			
<input checked="" type="radio"/> New	Has applicant owned or managed a similar business?	YES	<input checked="" type="checkbox"/> NO
	What is/was the name and address of establishment?		
	What were the dates applicant was involved with this former premise?		
<input type="radio"/> Corp Change/Class Change/Removal	What is the license # and expiration date?		
	Is applicant making any alterations or operational changes?	YES	NO
	If alterations or operational changes are being made, please describelist all changes.		
<input type="radio"/> Alteration	What is the current license # and expiration date?		
	Please list/describe the nature of all the changes and attach the plans:		
METHOD OF OPERATION			
TYPE OF ALCOHOL	<input checked="" type="radio"/> Liquor/Wine/Beer & Cider <input type="radio"/> Beer & Cider <input type="radio"/> Wine/Beer & Cider		
ESTABLISHMENT TYPE	<input checked="" type="radio"/> Restaurant <input type="radio"/> Cabaret <input type="radio"/> Night Club <input checked="" type="radio"/> Hotel <input type="radio"/> Bar/Tavern <input type="radio"/> Catering Establishment <input type="radio"/> Adult Entertainment <input type="radio"/> Wine Bar <input type="radio"/> Dance Club <input type="radio"/> Sports Bar <input type="radio"/> Club (Fraternal Organization – Members Only)		
Has applicant/owner filed with the SLA? If yes, when? If no, when do you plan to file?	YES	<input checked="" type="checkbox"/> NO	After community board meeting.
Is the 500 Foot Rule applicable? If yes, please attach a diagram of the On-Premise liquor license establishments within a 500 ft. radius of your establishment and the Public Interest Statement.	YES X	NO	
Is the 200 Foot Rule applicable? If yes, please attach a diagram of the schools and houses of worship that trigger the rule.	YES	<input checked="" type="checkbox"/> NO	
Has applicant/owner(s) read MCB4 Policy Regarding Concentration and Location of Alcoholic-Serving Establishments?	YES X	NO	

OPERATIONAL DETAILS (*Closing time will be when establishment is vacated of all patrons)

HOURS* (Indoor Only)		MONDAY	TUESDAY	WEDNESDAY	THURSDAY	FRIDAY	SATURDAY	SUNDAY
	Operation	24 hours	24 hours	24 hours	24 hours	24 hours	24 hours	24 hours
	Kitchen	6am-1am	6am-1am	6am-1am	6am-1am	6am-1am	6am-1am	6am-1am
	Music	N/A	N/A	N/A	N/A	N/A	N/A	N/A

SEE ADDITIONAL SAMPLES

If you plan to have music, what type(s)? (Circle all that apply)

BACKGROUND
 LIVE MUSIC
 DJ
 JUKE BOX
 KARAOKE

OCCUPANCY

	Capacity (Certificate of Occupancy)	Maximum # of Persons You Anticipate Occupying Premises (Including Employees)	Number of Tables	Number of Seats	Number of Service Only Bars	Number of Stand-Up Bars	Number of Seats at Stand-Up Bar
INSIDE	TBD	TBD	34	102	0	1	7
OUTSIDE (Other than sidewalk café)	N/A	N/A	N/A	N/A	N/A	N/A	N/A
SIDEWALK CAFÉ	N/A	N/A	N/A	N/A			

How many floors are there? What is the capacity for each floor? 32 Floors- Sub Cellar: 68, Cellar: 282; 1st Flr: 104; 2nd Flr-15th Flr: 40 per floor; 16th-28th: 24 per floor

How frequently will the owner(s) be at the establishment? Occasional visits by corporate personnel.

Will there be dancing? YES NO

Will applicant have bottle or table service for beverage alcohol? YES NO Bottle wine service only.

Will you be hosting private; promotional or corporate events? YES NO

Will outside promoters be used on a regular basis? If yes please describe. YES NO ~~Promoters will only be used occasionally.~~

Will you have a security plan? If, yes please attach. YES NO

Will security plan be implemented? YES NO

Will State certified security personnel be used? YES NO

Will New York Nightlife Association and NYPD Best Practices be followed? YES NO

Will applicant be using delivery bicycles? If yes, how many? YES NO

Will delivery bicycles be clearly marked with the name of the restaurant and will staff wear attire clearly noting name as described by NYC Law? YES NO

Where will delivery bicycles be stored during the day when not in use? N/A

LOCATION & ZONING			
Is this a Special District? If yes, is it Clinton, West Chelsea or Hudson Yards?	YES <input checked="" type="checkbox"/>	NO <input type="checkbox"/>	Hudson Yards
Does the building have a Certificate of Occupancy ("C of O") or a letter of no objection?	YES <input type="checkbox"/>	NO <input checked="" type="checkbox"/>	C of O is pending
Is a Public Assembly permit required?	YES <input type="checkbox"/>	NO <input checked="" type="checkbox"/>	
Are your plans filed with DOB?	YES <input checked="" type="checkbox"/>	NO <input type="checkbox"/>	

Community Notification/Relations			
NOTIFICATION: List all block associations; tenant associations, co-op boards or condo boards of residential buildings; and community groups that applicant has notified regarding its application. For each please list both the organization and individual you contacted	# 1	See attached list.	
	# 2		
	# 3		
	# 4		
	# 5		
Please provide dates when applicant met with the groups listed above.		N/A- Meetings not requested	
Who was your contact person at each group you met with?		N/A	
When did applicant post the notice that was provided?		9/4/2018	
Where did applicant post the notice that was provided?		On front of building near constructions notices.	
Will applicant provide owner cell phone number to neighbors and respond to complaints that arise? Please provide number in space provided.		YES <input type="checkbox"/>	NO <input type="checkbox"/>
Will applicant inform the Community Board office of its job openings and/or provide a hyperlink to applicants jobs webpage?		YES <input checked="" type="checkbox"/>	NO <input type="checkbox"/>
Any complaints will be dealt with by management staff and corporate office.			

BUILDING DESIGN			
State the name and type of business previously located in the space.	N/A- New construction.		
Has a liquor-licensed establishment previously occupied this space at any time? If yes, please provide the name of the business.	YES	NO	N/A
Do you plan any changes to the existing façade? If yes, please describe.	YES	NO	N/A
Will applicant have a vestibule within the establishment?	YES	NO <input checked="" type="checkbox"/>	
Will applicant use a storm enclosure?	YES <input checked="" type="checkbox"/>	NO	
Will applicant not place any items or obstructions on the sidewalk, for example, sandwich boards, sidewalk signs, freestanding menus and plants, as per the law?	X YES	NO	
Will applicant comply with the NYC noise code?	X YES	NO	
Will the establishment have any of the following: (circle all that apply)	FRENCH DOORS		GARAGE DOORS WINDOWS THAT CAN BE OPENED
Will applicant close all windows, French doors, garage doors when any music or amplified sound (including televisions) is played inside the establishment?	YES X	NO	
Will applicant close all windows, French doors, garage doors by 11 PM Friday and Saturday and 10 PM on all other days even if no music or amplified sound is played inside the establishment?	YES X	NO	
Has applicant obtained an acoustical report from a certified sound engineer to assess potential noise disturbance to the neighboring residents and buildings?	YES	X NO	
Will applicant follow the recommendations of a certified sound engineer to mitigate potential noise disturbance to the neighboring residents and buildings, including placing speakers on the floor of the establishment?	YES	NO	N/A
Will the kitchen exhaust system extend to the roof?	YES X	NO	
Will the establishment have an illuminated sign?	YES X	NO	
Will the establishment have a canopy extending over the sidewalk?	YES	NO X	
Where will the air conditioner be located? What type is it?	Located on 2nd Flr rear courtyard roof- Air handling unit.		
When was the air conditioner installed?	2018		

OUTDOOR ITEMS - OTHER THEN SIDEWALK CAFÉ			
Has the applicant/owner(s) read MCB 4 Rear Yard Rooftop Policy?	YES X	NO	
Will applicant use any outdoor spaces: rooftop, rear yard, patio, porch, balcony, pavilion, tents, deck or gazebo? If yes, which one(s)?	YES	NO X	
Are the floorplans for the outdoor space(s) included?	YES	NO	N/A
Will applicant close and vacate the outdoor space(s) by 11PM on Friday & Saturday and 10 PM on all other days?	YES	NO	N/A
Will the service and consumption of alcohol in any outdoor space only be via seated food service?	YES	NO	N/A
Will applicant not allow standing space for patrons to drink or smoke in any outdoor space(s)?	YES X	NO	
Will there be no amplified music, as per the law?	YES X	NO	
If amplified sound is played inside the establishment, will windows and doors be closed?	YES X	NO	
Will applicant agree to post signs outside asking customers to respect the neighbors'?	YES X	NO	
Will applicant agree to train staff to encourage a peaceful environment?	YES X	NO	
Will applicant provide effective sound control (landscaping enclosure, soundproofing tenants apartments)	YES X	NO	
Will there be a lighting plan that allows safe usage of the outdoor space without disrupting neighbors?	YES	NO	N/A

OUTDOOR ITEMS – SIDEWALK CAFÉ			
Has the applicant/owner(s) read MCB4 Sidewalk Café Policy?	YES <input checked="" type="checkbox"/>	NO	
Will applicant be applying for a sidewalk café now or in the future?	YES	X NO	
Is applicant in this application seeking to include a sidewalk café in its liquor license?	YES	X NO	
If yes, has applicant submitted an application and plans to NYC Dept. of Consumer Affairs? Please attach application and plans.	YES	NO	N/A
Will applicant close and vacate the sidewalk café by 11 PM on Friday & Saturday and 10 PM on all other days?	YES	NO	N/A
Will applicant be serving alcohol in the sidewalk café? If so, will you have waiter service?	YES	NO	N/A
Will the café have a 3 ft. wide serving aisle running the entire length of the sidewalk cafe?	YES	NO	N/A
Will applicant mark the perimeter of the café on the sidewalk?	YES	NO	N/A
Will the service and consumption of alcohol in the sidewalk café only be via seated food service?	YES	NO	N/A
Will the sidewalk café not provide standing space for drinking or smoking?	YES	NO	N/A
Will applicant use any portable natural gas heaters? If so, do you have the requisite approvals from DOB & the Fire Department?	YES	NO	N/A
Will applicant have a lighting plan that will allow safe usage of the outdoor space without disrupting neighbors?	YES	NO	N/A
Will all furniture, plants and barricades be stored inside between the evening closing hours and the morning opening hours?	YES	NO	N/A
Will all furniture be stored inside between December 21 st and March 21 st , and any other day when it rains or snows?	YES	NO	N/A
Will applicant use umbrellas?	YES	NO	N/A
If construction or construction protection has reduced the sidewalk width, will applicant always maintain an 8 foot clear path of sidewalk between the perimeter of the café and the closes obstruction including construction barricades?	YES	NO	N/A

ADDITIONAL STIPULATIONS: (Office Use Only)

OTHER THAN IN-ROOM SERVICE,
ALL ALCOHOL SALES / SERVICE / ~~CONSUMPTION~~
WILL CEASE NO LATER
THAN 7 A.M. NIGHTLY, AND WILL
BE LIMITED TO CELLAR + GROUND FLOOR / ~~LOBBY~~

ON CELLAR LEVEL, ~~LOBBY~~
SPACES FOR SERVICE / ~~CONSUMPTION~~
OF ALCOHOL
ARE LIMITED TO:

- RESTAURANT - 102 SEAT +
- 2 SEAT UP 24 TABLE
- BEARINGS, 20 PERSON CAPACITY
- EVERY ROOM
200 PERSON CAPACITY WHEN
COMBINED

ON GROUND FLOOR / LOBBY,
SPACE FOR SERVICE / CONSUMPTION
OF ALCOHOL ARE LIMITED TO
24 SEAT + 6 TABLES.

To the extent any additional stipulation on pages 7 and 8 of this application conflicts with any response on pages 1 - 6 of this application, the stipulations on pages 7 and 8 control.

ADDITIONAL STIPULATIONS: (Office Use Only), Continued

~~There will be no~~

Lobby/Waiting Area will be
background music only.

CELLAR LEVEL:

- RESTAURANT - BACKGROUND
MUSIC, NO DANCING, NO
DJ.

~~Bar area + lounge area -
background~~

~~Area~~
Any DJ, LIVE MUSIC,
OR DANCING WILL OCCUR
ONLY IN BOARD ROOM OR
EVENT ROOM.

To the extent any additional stipulation on pages 7 and 8 of this application conflicts with any response on pages 1 - 6 of this application, the stipulations on pages 7 and 8 control.

THERE WILL BE NO
OUTSIDE PATRONAGE.

THERE WILL BE NO TILTING
EVENTS.

THERE WILL BE NO USE OF
ROOF OR ANY OUTDOOR SPACE
BY PATRONS OR STAFF.

To the extent any additional stipulation on pages 7 and 8 of this application conflicts with any response on pages 1 - 6 of this application, the stipulations on pages 7 and 8 control.

Manhattan Community Board 4 (MCB4) recommends:
 (MCB4's recommendation is based on a vote taken at its
 October 3, 2018 full board meeting, with 35 members voting in favor
 of the recommendation, 2 members opposed, 0 members
 abstaining and 0 present but not eligible)

Denial unless all stipulations agreed to by applicant/owner are part of the method of operation
 Denial Approval

CB4 REPRESENTATIVES

 Nelly Gonzalez
 CB4 Assistant District Manager



 Frank Holozubiec
 CB4 BLP Committee Co-Chair

Yoni Bokser
 CB4 BLP Committee Co-Chair

APPLICANT AGREEMENT WITH THE COMMUNITY

Applicant agrees to these stipulations as the basis for the community support of this application and acknowledges that all of these stipulations are essential prerequisites to the MCB4 recommendation regarding this application. Applicant agrees to have these stipulations incorporated in the method of operation of its liquor license. The stipulations in this application constitute the entire agreement between MCB4 and applicant and may only be altered in writing signed by MCB4 and applicant. These stipulations supersede any oral statements or representations in connection with this application.

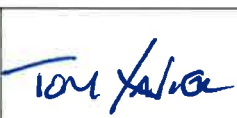
SIGN HERE →



PRINT NAME OF APPLICANT



SIGNATURE OF APPLICANT

9.17.18

DATE

CEO

Rider to Community Notification

First name	Last name	ORGANIZATION	E-MAIL
Kathleen	Treat	HKNA (incl. Dog Run)	kathleentreat123@gmail.com
Frank	Strock	West 36th Street	mcgee79@aol.com
Joe	Restuccia	CHDC (incl. Bob's & bird parks)	info@clintonhousing.org; jrestuccia2@clintonhousing.org
Ryan	Marcano	CHDC (incl. Bob's & bird parks)	rmarcano@clintonhousing.org
Bob	Benfatto	Hudson Yards Hell's Kitchen Alliance	rbenfatto@nyhkalliance.org
Patty	Gouris	Hudson Yards Hell's Kitchen Alliance	pgouris@nyhkalliance.org
Scott	Hupe	Hotel Americano	
Donna	Langman	Highline537	donna@donnalangman.com
Bill	Borock	Donna Langman Costumes	wborock@hotmail.com
Christine	Berthet	Council Chelsea Block Association	cberthet@me.com
		CHEKPEDS	

Rider to Community Notification

Property Owners Notified	
Name	Address
442-10 Owner, LLC	c/o Silverstone Property Group, 825 Third Avenue, Suite 37, New York, NY 10022
433 W. 34th Street Owners	c/o Chris Galluzzo, Halstead Management, LLC, 770 Lexington Avenue, 7th Floor, New York, NY 10065
MPI	c/o Eric Gray, Olshan Properties, 600 Madison Avenue, 14th Floor, New York, NY 10022
Convention Overlook Inc.	c/o Gina Fazzalano, Akam Associates, Inc. 260 Madison Avenue, 12th Floor, New York, NY 10016
Clinton Housing Development Co.	c/o Joe Restuccia, Clinton Housing Development Co., 403 West 40th Street, New York, NY 10018

Google 461 W 34th St



500-Foot Public Interest Statement

Applicant:
34 Endeavor Hospitality, LLC
461 W. 34th Street
New York, NY 10001

The proposed premises for the applicant is within 500-feet of three or more establishments selling liquor for on-premises consumption. This statement provides reasons in support of granting the license.

- A. The premises will be operated primarily as a hotel and the applicant seeks such on-premises liquor license in connection with same.
- B. Prior to operation, all necessary licenses and permits will be obtained.
- C. Clientele for this premises is anticipated to draw from out of town visitors. However, due to the availability of public transportation the effect on vehicular traffic will not adversely affect the surrounding neighborhood.
- D. The granting of this license will have no negative impact on the neighborhood.

For these and other reasons, we believe a Hotel Liquor license for this premises would be in the public interest and should be granted. In accordance with the Authority's guidelines, we reserve the right to furnish additional written testimony in support of this matter.

LIST OF ALL ON PREMISES LIQUOR ESTABLISHMENTS WITHIN 500 FEET OF
PROPOSED PREMISES

Licensee	Address	Distance
Rocky's Bar & Restaurant, Inc.	460 W 34 th Street	80 ft
444 Tenth F&B LLC	444 10 th Avenue	240 ft
Phillips 35 Inc.	450 10 th Avenue	325 ft
Savory & Sweet LLC	404 10 th Avenue AKA 450 W 33 rd Street	475 ft

SECURITY PLAN

34 Endeavor Hospitality, LLC will contract with an outside company to have 24-hour security. Additionally, all employees will be trained in responsible alcohol sales and service to ensure that no underage or intoxicated guests are allowed to consume alcohol.

BREAKFAST

EGGS

egg white omelette goat cheese, baby spinach, shallots, mixed baby greens
sicilian baked eggs spicy tomato sauce, artichokes, burrata, spinach, ciabatta
mushroom omelette brandied mushrooms, fontina cheese, mixed baby greens
blt+e sandwich fried egg, apple smoked bacon, lemon aioli, croissant, home fries
eggs any style apple smoked bacon or chicken sausage, home fries, baby mixed greens
smoked salmon toast ciabatta, lemon mascarpone, everything bagel spice, red onion, tomato, poached eggs
eggs benedict black forest ham, ciabatta english muffin, poached eggs, hollandaise, home fries
steak + eggs grilled hanger steak, home fries, eggs your way
ranchero scramble blue corn waffle, avocado, cheddar, black beans, charred tomato salsa

LIGHTER FARE

breakfast board soft boiled eggs, almond butter, seasonal jam, whole grain toast, market lettuce salad
avocado toast organic whole wheat, red pepper flakes, lemon, poached eggs, local greens
granola golden raisin, pecan, greek yogurt
stone cut oatmeal lemon curd & pine nuts
grain bowl kale, spinach, sunflower, sesame & pumpkin seeds, brown rice, lentils, quinoa, carrots, cilantro,
poached egg
tropical fruit mango, papaya, pineapple

GRIDDLED

french toast maple butter, caramelized bananas
ricotta pancakes pear jam & maple syrup
buttermilk waffles blueberry compote, citrus mascarpone

SIDES

applewood smoked bacon
maple chicken sausage
toast (whole wheat, sourdough, or raisin walnut)
home fries
french fries
farm egg

ALL-DAY

STARTERS

deviled eggs paprika, chives
hot potato chips blue cheese fondue
fava bean hummus marinated feta, oregano, naan
burrata slow roasted tomatoes, baby arugula, garlic ciabatta
spicy salmon tartar crispy rice, avocado, sriracha, nori
smoked fish dip ritz, fennel, celery
bonsai chicken bites kewpie mayo, lemon
charcuterie & cheese plate

SALADS (add chicken/shrimp/steak)

spring pea salad almonds, ricotta salata, mint, sherry shallot vinaigrette
caesar salad little gem romaine, crispy parmesan frico
kale & quinoa salad sun dried cranberries, ricotta salata, toasted almonds, dijon vinaigrette

SANDWICHES

grilled chicken burrata, tomato jam, basil aioli, toasted sesame semolina, fries
crispy fish beer batter, tartar sauce, capers, dill, brioche bun, potato chips
grilled asparagus & mushroom garlic confit, crescenza cheese, toasted baguette, spring lettuces
grass-fed beef burger white cheddar, pickled red onion, brioche bun, fries, chipotle ketchup

PLATES

grilled chicken paillard roasted beets, shaved fennel, watercress, orange, feta
salmon cauliflower puree, charred scallions, shiitake mushrooms, truffle vinaigrette
fish tacos crispy fish, jalapeno-cabbage slaw, ranchero sauce, lime crema, cotija cheese
lamb meatloaf walnuts, currants, bulgur wheat, pressed yogurt
steak frites grilled hanger steak, fries, garlic scape chimichurri

SIDES

crispy potatoes
french fries
garlic spinach



COURTYARD BY MARRIOTT HOTEL



3410 DEVELOPMENT, LLC
11.22.20

DSM
DESIGN GROUP

DAVID ASHBOUR, P.E.
LAWRENCE W. BROWN, P.E.
LAWRENCE W. BROWN & ASSOCIATES

NO.	DESCRIPTION	DATE
1	ISSUED FOR PERMITS	11/22/20
2	REVISIONS	
3		
4		
5		
6		
7		
8		
9		
10		
11		
12		
13		
14		
15		
16		
17		
18		
19		
20		
21		
22		
23		
24		
25		
26		
27		
28		
29		
30		
31		
32		
33		
34		
35		
36		
37		
38		
39		
40		
41		
42		
43		
44		
45		
46		
47		
48		
49		
50		
51		
52		
53		
54		
55		
56		
57		
58		
59		
60		
61		
62		
63		
64		
65		
66		
67		
68		
69		
70		
71		
72		
73		
74		
75		
76		
77		
78		
79		
80		
81		
82		
83		
84		
85		
86		
87		
88		
89		
90		
91		
92		
93		
94		
95		
96		
97		
98		
99		
100		

121.237009



1ST FLOOR PLAN

A-102.00

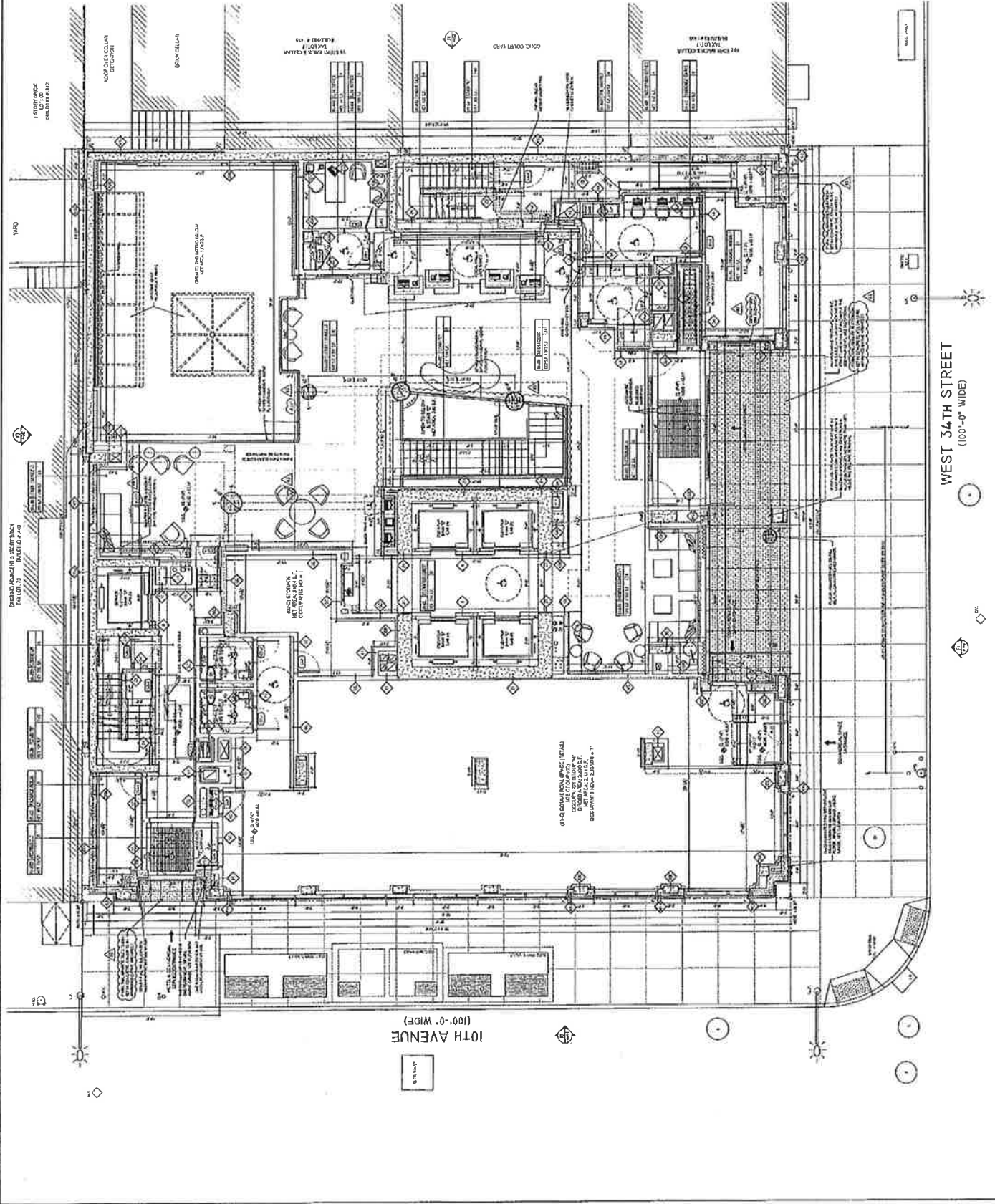

10TH AVENUE
(100'-0" WIDE)

WEST 34TH STREET
(100'-0" WIDE)



COURTYARD BY MARRIOTT
HOTEL



1100 WEST 34TH STREET, SUITE 1000, DENVER, CO 80202

DATE: 11.27.11
PROJECT NO: 111237009

DSM
DESIGN GROUP

3450 SOUTH WASHINGTON AVENUE, SUITE 1000, DENVER, CO 80202
TEL: 303.733.1100

GEORGE ANTONELLI, P.E.
Professional Engineer

LAN GISH
Professional Engineer

GEORGE ANTONELLI, P.E.
Professional Engineer

GEORGE ANTONELLI, P.E.
Professional Engineer

GEORGE ANTONELLI, P.E.
Professional Engineer

GEORGE ANTONELLI, P.E.
Professional Engineer

GEORGE ANTONELLI, P.E.
Professional Engineer

GEORGE ANTONELLI, P.E.
Professional Engineer

GEORGE ANTONELLI, P.E.
Professional Engineer

GEORGE ANTONELLI, P.E.
Professional Engineer

GEORGE ANTONELLI, P.E.
Professional Engineer

GEORGE ANTONELLI, P.E.
Professional Engineer

GEORGE ANTONELLI, P.E.
Professional Engineer

GEORGE ANTONELLI, P.E.
Professional Engineer

GEORGE ANTONELLI, P.E.
Professional Engineer

GEORGE ANTONELLI, P.E.
Professional Engineer

GEORGE ANTONELLI, P.E.
Professional Engineer

GEORGE ANTONELLI, P.E.
Professional Engineer

GEORGE ANTONELLI, P.E.
Professional Engineer

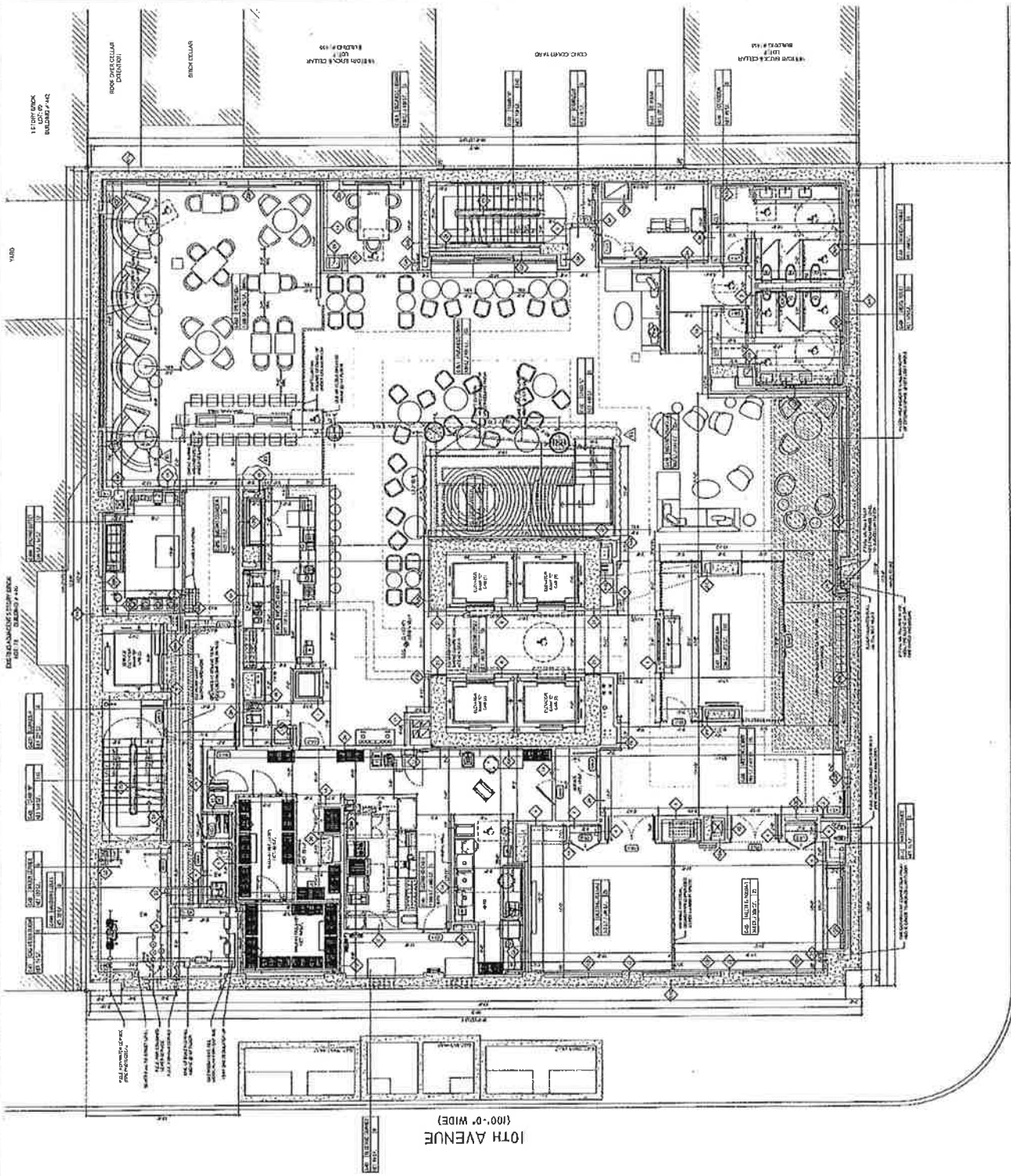

WEST 34TH STREET
(100'-0" WIDE)

10TH AVENUE
(100'-0" WIDE)

CELLAR FLOOR PLAN

A-101.00



COURTYARD BY MARRIOTT
HOTEL

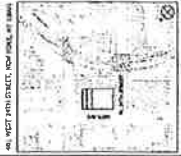

31-10 DEVELOPMENT, LLC
1000 WEST AVENUE
SUITE 1000
DALLAS, TEXAS 75201



DSM
DESIGN GROUP
1000 WEST AVENUE
SUITE 1000
DALLAS, TEXAS 75201
CONTACT: GARY KASHOBE, P.E.
PROJECT: 31-10 DEVELOPMENT, LLC
DATE: 05/11/2008

NO.	REVISION	DATE
1	ISSUED FOR PERMITTING	05/11/08
2	ISSUED FOR PERMITTING	05/11/08
3	ISSUED FOR PERMITTING	05/11/08
4	ISSUED FOR PERMITTING	05/11/08
5	ISSUED FOR PERMITTING	05/11/08
6	ISSUED FOR PERMITTING	05/11/08
7	ISSUED FOR PERMITTING	05/11/08
8	ISSUED FOR PERMITTING	05/11/08
9	ISSUED FOR PERMITTING	05/11/08
10	ISSUED FOR PERMITTING	05/11/08
11	ISSUED FOR PERMITTING	05/11/08
12	ISSUED FOR PERMITTING	05/11/08
13	ISSUED FOR PERMITTING	05/11/08
14	ISSUED FOR PERMITTING	05/11/08
15	ISSUED FOR PERMITTING	05/11/08
16	ISSUED FOR PERMITTING	05/11/08
17	ISSUED FOR PERMITTING	05/11/08
18	ISSUED FOR PERMITTING	05/11/08
19	ISSUED FOR PERMITTING	05/11/08
20	ISSUED FOR PERMITTING	05/11/08
21	ISSUED FOR PERMITTING	05/11/08
22	ISSUED FOR PERMITTING	05/11/08
23	ISSUED FOR PERMITTING	05/11/08
24	ISSUED FOR PERMITTING	05/11/08
25	ISSUED FOR PERMITTING	05/11/08
26	ISSUED FOR PERMITTING	05/11/08
27	ISSUED FOR PERMITTING	05/11/08
28	ISSUED FOR PERMITTING	05/11/08
29	ISSUED FOR PERMITTING	05/11/08
30	ISSUED FOR PERMITTING	05/11/08
31	ISSUED FOR PERMITTING	05/11/08
32	ISSUED FOR PERMITTING	05/11/08
33	ISSUED FOR PERMITTING	05/11/08
34	ISSUED FOR PERMITTING	05/11/08
35	ISSUED FOR PERMITTING	05/11/08
36	ISSUED FOR PERMITTING	05/11/08
37	ISSUED FOR PERMITTING	05/11/08
38	ISSUED FOR PERMITTING	05/11/08
39	ISSUED FOR PERMITTING	05/11/08
40	ISSUED FOR PERMITTING	05/11/08
41	ISSUED FOR PERMITTING	05/11/08
42	ISSUED FOR PERMITTING	05/11/08
43	ISSUED FOR PERMITTING	05/11/08
44	ISSUED FOR PERMITTING	05/11/08
45	ISSUED FOR PERMITTING	05/11/08
46	ISSUED FOR PERMITTING	05/11/08
47	ISSUED FOR PERMITTING	05/11/08
48	ISSUED FOR PERMITTING	05/11/08
49	ISSUED FOR PERMITTING	05/11/08
50	ISSUED FOR PERMITTING	05/11/08
51	ISSUED FOR PERMITTING	05/11/08
52	ISSUED FOR PERMITTING	05/11/08
53	ISSUED FOR PERMITTING	05/11/08
54	ISSUED FOR PERMITTING	05/11/08
55	ISSUED FOR PERMITTING	05/11/08
56	ISSUED FOR PERMITTING	05/11/08
57	ISSUED FOR PERMITTING	05/11/08
58	ISSUED FOR PERMITTING	05/11/08
59	ISSUED FOR PERMITTING	05/11/08
60	ISSUED FOR PERMITTING	05/11/08
61	ISSUED FOR PERMITTING	05/11/08
62	ISSUED FOR PERMITTING	05/11/08
63	ISSUED FOR PERMITTING	05/11/08
64	ISSUED FOR PERMITTING	05/11/08
65	ISSUED FOR PERMITTING	05/11/08
66	ISSUED FOR PERMITTING	05/11/08
67	ISSUED FOR PERMITTING	05/11/08
68	ISSUED FOR PERMITTING	05/11/08
69	ISSUED FOR PERMITTING	05/11/08
70	ISSUED FOR PERMITTING	05/11/08
71	ISSUED FOR PERMITTING	05/11/08
72	ISSUED FOR PERMITTING	05/11/08
73	ISSUED FOR PERMITTING	05/11/08
74	ISSUED FOR PERMITTING	05/11/08
75	ISSUED FOR PERMITTING	05/11/08
76	ISSUED FOR PERMITTING	05/11/08
77	ISSUED FOR PERMITTING	05/11/08
78	ISSUED FOR PERMITTING	05/11/08
79	ISSUED FOR PERMITTING	05/11/08
80	ISSUED FOR PERMITTING	05/11/08
81	ISSUED FOR PERMITTING	05/11/08
82	ISSUED FOR PERMITTING	05/11/08
83	ISSUED FOR PERMITTING	05/11/08
84	ISSUED FOR PERMITTING	05/11/08
85	ISSUED FOR PERMITTING	05/11/08
86	ISSUED FOR PERMITTING	05/11/08
87	ISSUED FOR PERMITTING	05/11/08
88	ISSUED FOR PERMITTING	05/11/08
89	ISSUED FOR PERMITTING	05/11/08
90	ISSUED FOR PERMITTING	05/11/08
91	ISSUED FOR PERMITTING	05/11/08
92	ISSUED FOR PERMITTING	05/11/08
93	ISSUED FOR PERMITTING	05/11/08
94	ISSUED FOR PERMITTING	05/11/08
95	ISSUED FOR PERMITTING	05/11/08
96	ISSUED FOR PERMITTING	05/11/08
97	ISSUED FOR PERMITTING	05/11/08
98	ISSUED FOR PERMITTING	05/11/08
99	ISSUED FOR PERMITTING	05/11/08
100	ISSUED FOR PERMITTING	05/11/08

121237009

DATE: 05/11/08
SCALE: 1/8" = 1'-0"

31-10 DEVELOPMENT, LLC
1000 WEST AVENUE
SUITE 1000
DALLAS, TEXAS 75201

A-100.00

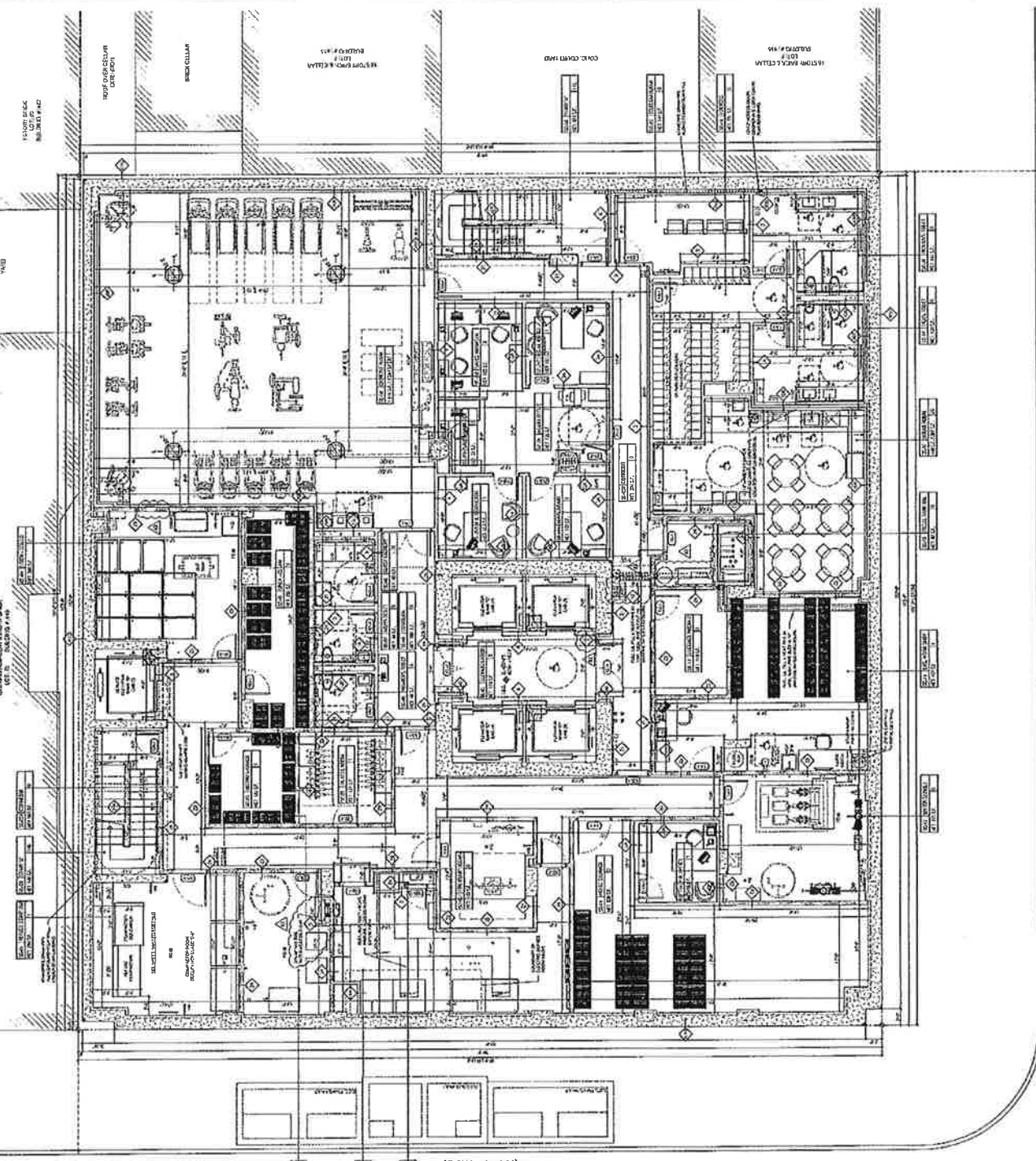

WEST 34TH STREET
(100'-0" WIDE)

10TH AVENUE
(100'-0" WIDE)



COURTYARD
by
MARRIOTT
HOTEL

121.237009
121.237009
121.237009

DSM
DESIGN GROUP
INCORPORATED
10000 W. 10TH AVENUE, SUITE 100
DENVER, CO 80201
TEL: 303.733.1100
WWW.DSMGROUP.COM

GSA
GENERAL SERVICES ADMINISTRATION
U.S. DEPARTMENT OF COMMERCE

ARCHITECTS
ARCHITECTS
ARCHITECTS

NO.	REVISION	DATE
1	ISSUE FOR PERMIT	08/15/11
2	REVISION TO PERMIT	08/15/11
3	REVISION TO PERMIT	08/15/11
4	REVISION TO PERMIT	08/15/11
5	REVISION TO PERMIT	08/15/11
6	REVISION TO PERMIT	08/15/11
7	REVISION TO PERMIT	08/15/11
8	REVISION TO PERMIT	08/15/11
9	REVISION TO PERMIT	08/15/11
10	REVISION TO PERMIT	08/15/11
11	REVISION TO PERMIT	08/15/11
12	REVISION TO PERMIT	08/15/11
13	REVISION TO PERMIT	08/15/11
14	REVISION TO PERMIT	08/15/11
15	REVISION TO PERMIT	08/15/11
16	REVISION TO PERMIT	08/15/11
17	REVISION TO PERMIT	08/15/11
18	REVISION TO PERMIT	08/15/11
19	REVISION TO PERMIT	08/15/11
20	REVISION TO PERMIT	08/15/11
21	REVISION TO PERMIT	08/15/11
22	REVISION TO PERMIT	08/15/11
23	REVISION TO PERMIT	08/15/11
24	REVISION TO PERMIT	08/15/11
25	REVISION TO PERMIT	08/15/11
26	REVISION TO PERMIT	08/15/11
27	REVISION TO PERMIT	08/15/11
28	REVISION TO PERMIT	08/15/11
29	REVISION TO PERMIT	08/15/11
30	REVISION TO PERMIT	08/15/11
31	REVISION TO PERMIT	08/15/11
32	REVISION TO PERMIT	08/15/11
33	REVISION TO PERMIT	08/15/11
34	REVISION TO PERMIT	08/15/11
35	REVISION TO PERMIT	08/15/11
36	REVISION TO PERMIT	08/15/11
37	REVISION TO PERMIT	08/15/11
38	REVISION TO PERMIT	08/15/11
39	REVISION TO PERMIT	08/15/11
40	REVISION TO PERMIT	08/15/11
41	REVISION TO PERMIT	08/15/11
42	REVISION TO PERMIT	08/15/11
43	REVISION TO PERMIT	08/15/11
44	REVISION TO PERMIT	08/15/11
45	REVISION TO PERMIT	08/15/11
46	REVISION TO PERMIT	08/15/11
47	REVISION TO PERMIT	08/15/11
48	REVISION TO PERMIT	08/15/11
49	REVISION TO PERMIT	08/15/11
50	REVISION TO PERMIT	08/15/11

121.237009
121.237009
121.237009

1ST FLOOR MEZZ PLN
A-133.00

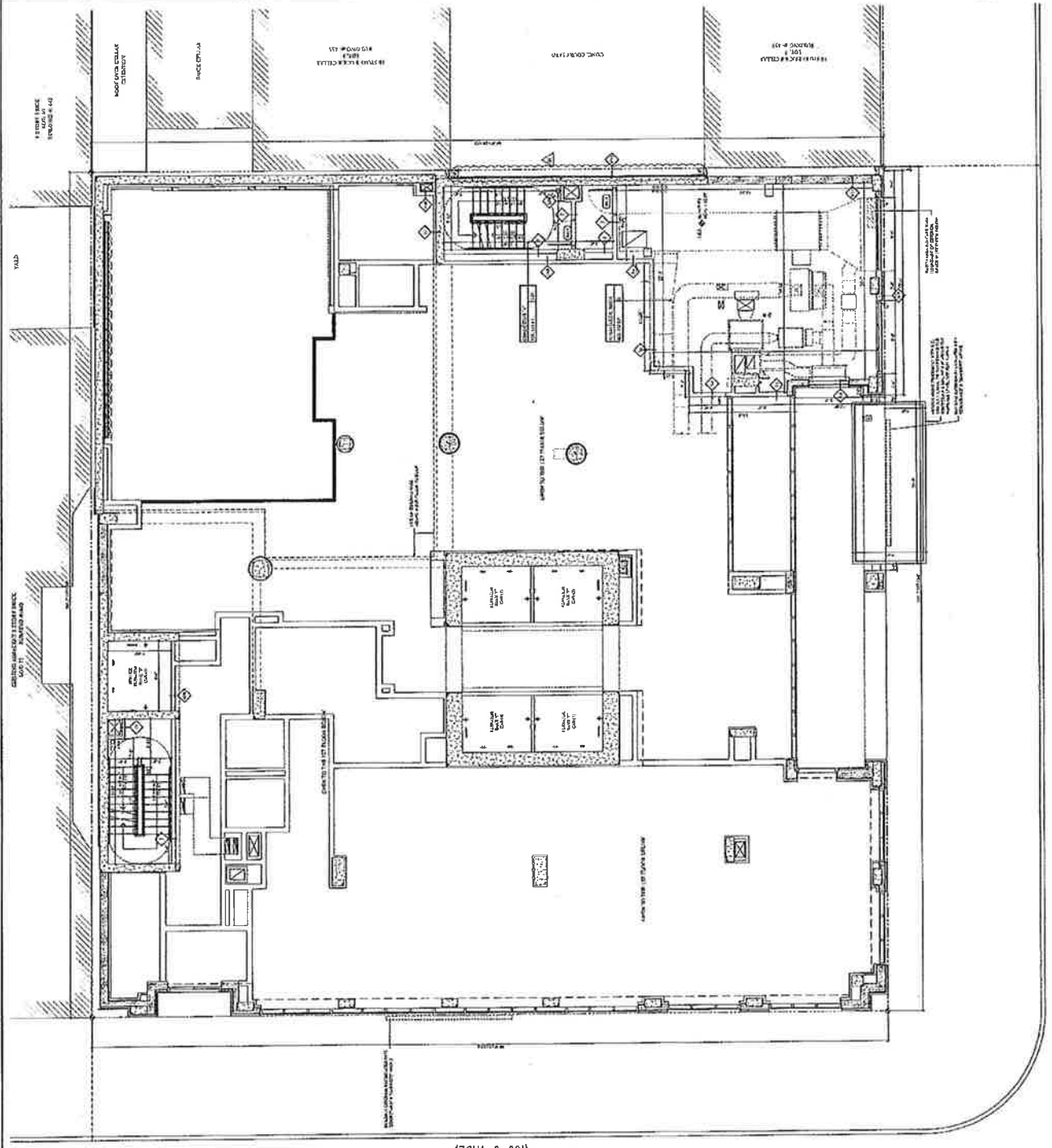

WEST 34TH STREET
(100'-0" WIDE)

10TH AVENUE
(100'-0" WIDE)



COURTYARD BY MARRIOTT
HOTEL

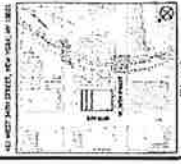

24-10 DEVELOPMENT, LLC
1000 WEST 34TH STREET, SUITE 1000, DENVER, CO 80202

DSM
DESIGN GROUP

SAGE LINDOBE, P.E.
1000 WEST 34TH STREET, SUITE 1000, DENVER, CO 80202

ARCHITECTS ASSOCIATES, P.L.L.C.
1000 WEST 34TH STREET, SUITE 1000, DENVER, CO 80202

GENERAL CONTRACTOR
1000 WEST 34TH STREET, SUITE 1000, DENVER, CO 80202

NO.	REVISION	DATE	BY	CHKD.
1	ISSUED FOR PERMITS	08/14/18	SL	SL
2	ISSUED FOR CONSTRUCTION	08/14/18	SL	SL
3	ISSUED FOR CONSTRUCTION	08/14/18	SL	SL
4	ISSUED FOR CONSTRUCTION	08/14/18	SL	SL
5	ISSUED FOR CONSTRUCTION	08/14/18	SL	SL
6	ISSUED FOR CONSTRUCTION	08/14/18	SL	SL
7	ISSUED FOR CONSTRUCTION	08/14/18	SL	SL
8	ISSUED FOR CONSTRUCTION	08/14/18	SL	SL
9	ISSUED FOR CONSTRUCTION	08/14/18	SL	SL
10	ISSUED FOR CONSTRUCTION	08/14/18	SL	SL
11	ISSUED FOR CONSTRUCTION	08/14/18	SL	SL
12	ISSUED FOR CONSTRUCTION	08/14/18	SL	SL
13	ISSUED FOR CONSTRUCTION	08/14/18	SL	SL
14	ISSUED FOR CONSTRUCTION	08/14/18	SL	SL
15	ISSUED FOR CONSTRUCTION	08/14/18	SL	SL
16	ISSUED FOR CONSTRUCTION	08/14/18	SL	SL
17	ISSUED FOR CONSTRUCTION	08/14/18	SL	SL
18	ISSUED FOR CONSTRUCTION	08/14/18	SL	SL
19	ISSUED FOR CONSTRUCTION	08/14/18	SL	SL
20	ISSUED FOR CONSTRUCTION	08/14/18	SL	SL
21	ISSUED FOR CONSTRUCTION	08/14/18	SL	SL
22	ISSUED FOR CONSTRUCTION	08/14/18	SL	SL
23	ISSUED FOR CONSTRUCTION	08/14/18	SL	SL
24	ISSUED FOR CONSTRUCTION	08/14/18	SL	SL
25	ISSUED FOR CONSTRUCTION	08/14/18	SL	SL
26	ISSUED FOR CONSTRUCTION	08/14/18	SL	SL
27	ISSUED FOR CONSTRUCTION	08/14/18	SL	SL
28	ISSUED FOR CONSTRUCTION	08/14/18	SL	SL
29	ISSUED FOR CONSTRUCTION	08/14/18	SL	SL
30	ISSUED FOR CONSTRUCTION	08/14/18	SL	SL
31	ISSUED FOR CONSTRUCTION	08/14/18	SL	SL
32	ISSUED FOR CONSTRUCTION	08/14/18	SL	SL
33	ISSUED FOR CONSTRUCTION	08/14/18	SL	SL
34	ISSUED FOR CONSTRUCTION	08/14/18	SL	SL
35	ISSUED FOR CONSTRUCTION	08/14/18	SL	SL
36	ISSUED FOR CONSTRUCTION	08/14/18	SL	SL
37	ISSUED FOR CONSTRUCTION	08/14/18	SL	SL
38	ISSUED FOR CONSTRUCTION	08/14/18	SL	SL
39	ISSUED FOR CONSTRUCTION	08/14/18	SL	SL
40	ISSUED FOR CONSTRUCTION	08/14/18	SL	SL
41	ISSUED FOR CONSTRUCTION	08/14/18	SL	SL
42	ISSUED FOR CONSTRUCTION	08/14/18	SL	SL
43	ISSUED FOR CONSTRUCTION	08/14/18	SL	SL
44	ISSUED FOR CONSTRUCTION	08/14/18	SL	SL
45	ISSUED FOR CONSTRUCTION	08/14/18	SL	SL
46	ISSUED FOR CONSTRUCTION	08/14/18	SL	SL
47	ISSUED FOR CONSTRUCTION	08/14/18	SL	SL
48	ISSUED FOR CONSTRUCTION	08/14/18	SL	SL
49	ISSUED FOR CONSTRUCTION	08/14/18	SL	SL
50	ISSUED FOR CONSTRUCTION	08/14/18	SL	SL
51	ISSUED FOR CONSTRUCTION	08/14/18	SL	SL
52	ISSUED FOR CONSTRUCTION	08/14/18	SL	SL
53	ISSUED FOR CONSTRUCTION	08/14/18	SL	SL
54	ISSUED FOR CONSTRUCTION	08/14/18	SL	SL
55	ISSUED FOR CONSTRUCTION	08/14/18	SL	SL
56	ISSUED FOR CONSTRUCTION	08/14/18	SL	SL
57	ISSUED FOR CONSTRUCTION	08/14/18	SL	SL
58	ISSUED FOR CONSTRUCTION	08/14/18	SL	SL
59	ISSUED FOR CONSTRUCTION	08/14/18	SL	SL
60	ISSUED FOR CONSTRUCTION	08/14/18	SL	SL
61	ISSUED FOR CONSTRUCTION	08/14/18	SL	SL
62	ISSUED FOR CONSTRUCTION	08/14/18	SL	SL
63	ISSUED FOR CONSTRUCTION	08/14/18	SL	SL
64	ISSUED FOR CONSTRUCTION	08/14/18	SL	SL
65	ISSUED FOR CONSTRUCTION	08/14/18	SL	SL
66	ISSUED FOR CONSTRUCTION	08/14/18	SL	SL
67	ISSUED FOR CONSTRUCTION	08/14/18	SL	SL
68	ISSUED FOR CONSTRUCTION	08/14/18	SL	SL
69	ISSUED FOR CONSTRUCTION	08/14/18	SL	SL
70	ISSUED FOR CONSTRUCTION	08/14/18	SL	SL
71	ISSUED FOR CONSTRUCTION	08/14/18	SL	SL
72	ISSUED FOR CONSTRUCTION	08/14/18	SL	SL
73	ISSUED FOR CONSTRUCTION	08/14/18	SL	SL
74	ISSUED FOR CONSTRUCTION	08/14/18	SL	SL
75	ISSUED FOR CONSTRUCTION	08/14/18	SL	SL
76	ISSUED FOR CONSTRUCTION	08/14/18	SL	SL
77	ISSUED FOR CONSTRUCTION	08/14/18	SL	SL
78	ISSUED FOR CONSTRUCTION	08/14/18	SL	SL
79	ISSUED FOR CONSTRUCTION	08/14/18	SL	SL
80	ISSUED FOR CONSTRUCTION	08/14/18	SL	SL
81	ISSUED FOR CONSTRUCTION	08/14/18	SL	SL
82	ISSUED FOR CONSTRUCTION	08/14/18	SL	SL
83	ISSUED FOR CONSTRUCTION	08/14/18	SL	SL
84	ISSUED FOR CONSTRUCTION	08/14/18	SL	SL
85	ISSUED FOR CONSTRUCTION	08/14/18	SL	SL
86	ISSUED FOR CONSTRUCTION	08/14/18	SL	SL
87	ISSUED FOR CONSTRUCTION	08/14/18	SL	SL
88	ISSUED FOR CONSTRUCTION	08/14/18	SL	SL
89	ISSUED FOR CONSTRUCTION	08/14/18	SL	SL
90	ISSUED FOR CONSTRUCTION	08/14/18	SL	SL
91	ISSUED FOR CONSTRUCTION	08/14/18	SL	SL
92	ISSUED FOR CONSTRUCTION	08/14/18	SL	SL
93	ISSUED FOR CONSTRUCTION	08/14/18	SL	SL
94	ISSUED FOR CONSTRUCTION	08/14/18	SL	SL
95	ISSUED FOR CONSTRUCTION	08/14/18	SL	SL
96	ISSUED FOR CONSTRUCTION	08/14/18	SL	SL
97	ISSUED FOR CONSTRUCTION	08/14/18	SL	SL
98	ISSUED FOR CONSTRUCTION	08/14/18	SL	SL
99	ISSUED FOR CONSTRUCTION	08/14/18	SL	SL
100	ISSUED FOR CONSTRUCTION	08/14/18	SL	SL

121237009



2ND FLOOR PLAN (CONSTRUCTION)
2ND FLOOR GUESTROOMS

A-103.00

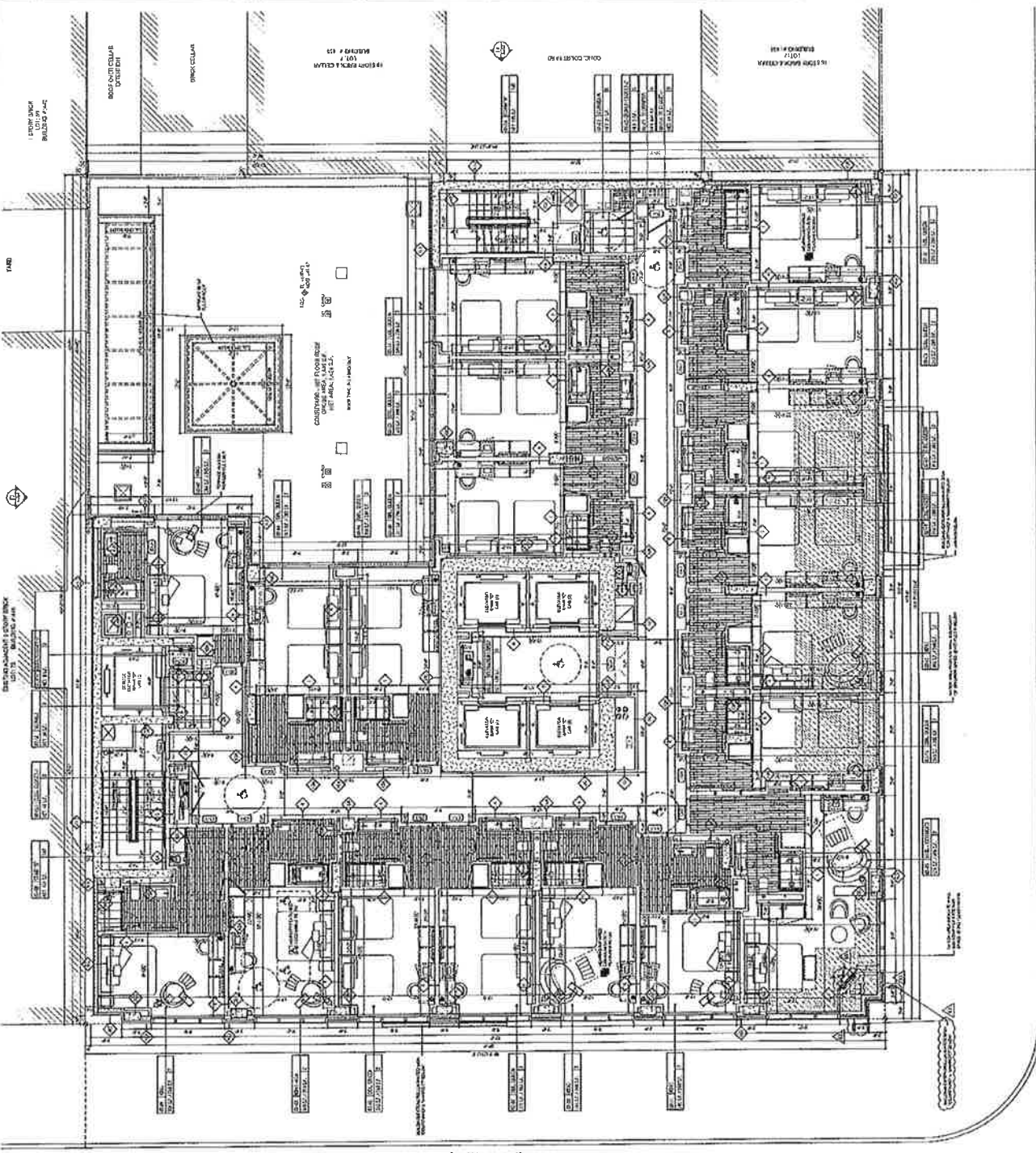

WEST 34TH STREET
(100'-0" WIDE)

10TH AVENUE
(100'-0" WIDE)



COURTYARD BY MARRIOTT
HOTEL

454 WEST 34th STREET, NEW YORK, NY 10018



300 WEST 34th STREET, NEW YORK, NY 10018

300 WEST 34th STREET, NEW YORK, NY 10018

DSM
DESIGN GROUP

300 WEST 34th STREET, NEW YORK, NY 10018

300 WEST 34th STREET, NEW YORK, NY 10018

300 WEST 34th STREET, NEW YORK, NY 10018

300 WEST 34th STREET, NEW YORK, NY 10018

300 WEST 34th STREET, NEW YORK, NY 10018

300 WEST 34th STREET, NEW YORK, NY 10018

300 WEST 34th STREET, NEW YORK, NY 10018

300 WEST 34th STREET, NEW YORK, NY 10018

300 WEST 34th STREET, NEW YORK, NY 10018

300 WEST 34th STREET, NEW YORK, NY 10018

300 WEST 34th STREET, NEW YORK, NY 10018

300 WEST 34th STREET, NEW YORK, NY 10018

300 WEST 34th STREET, NEW YORK, NY 10018

300 WEST 34th STREET, NEW YORK, NY 10018

300 WEST 34th STREET, NEW YORK, NY 10018

300 WEST 34th STREET, NEW YORK, NY 10018

300 WEST 34th STREET, NEW YORK, NY 10018

300 WEST 34th STREET, NEW YORK, NY 10018

300 WEST 34th STREET, NEW YORK, NY 10018

300 WEST 34th STREET, NEW YORK, NY 10018

300 WEST 34th STREET, NEW YORK, NY 10018

300 WEST 34th STREET, NEW YORK, NY 10018

300 WEST 34th STREET, NEW YORK, NY 10018

300 WEST 34th STREET, NEW YORK, NY 10018

300 WEST 34th STREET, NEW YORK, NY 10018

300 WEST 34th STREET, NEW YORK, NY 10018

300 WEST 34th STREET, NEW YORK, NY 10018

300 WEST 34th STREET, NEW YORK, NY 10018

300 WEST 34th STREET, NEW YORK, NY 10018

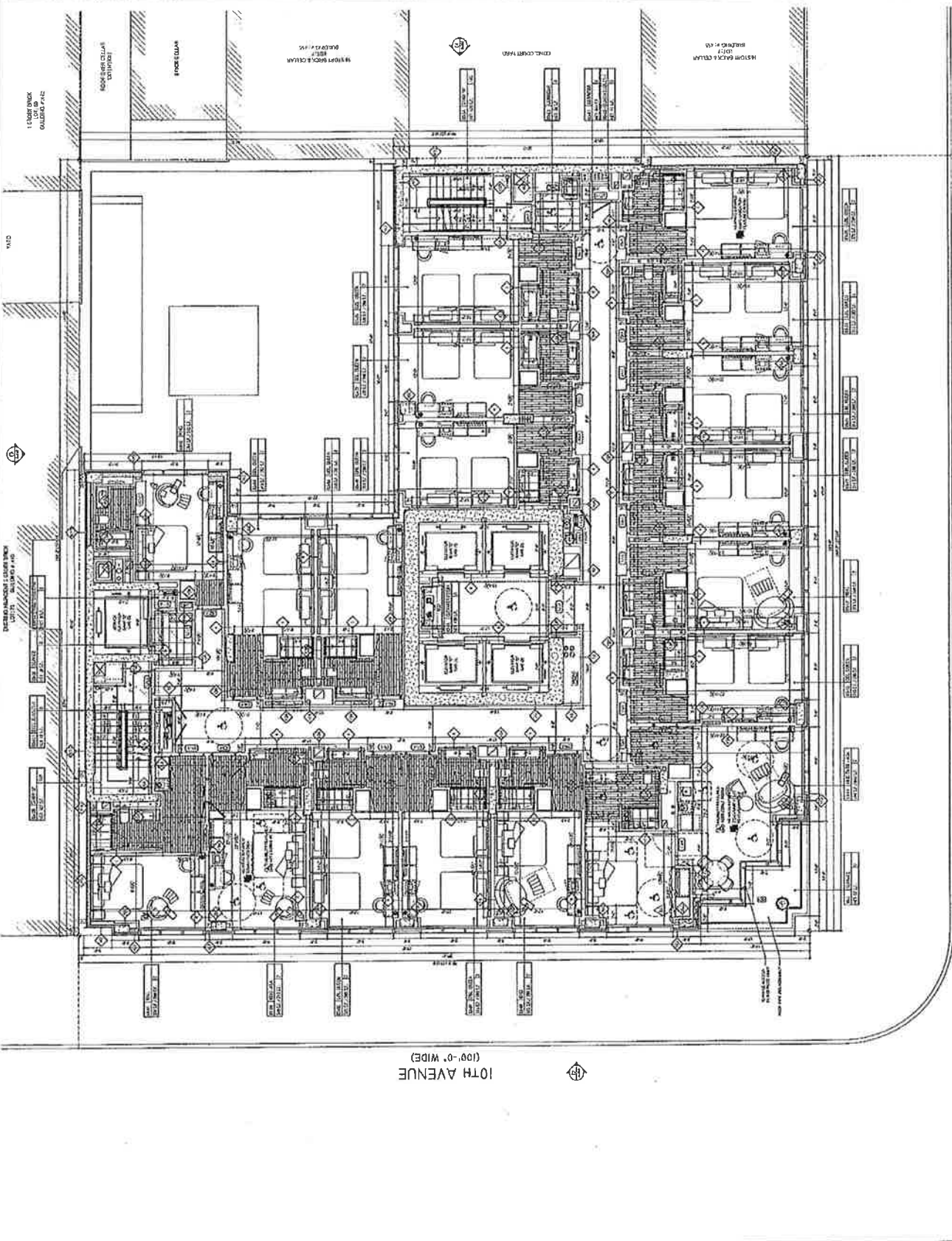

WEST 34TH STREET
(100'-0" WIDE)

10TH AVENUE
(100'-0" WIDE)

121237009



DATE: JAN 2008
SCALE: 1/8" = 1'-0"
PROJECT NO.: 121237009
DRAWING NO.: A-104.00



34-10 DEVELOPMENT, LLC
 34-10 34th Street, Astoria, OR 97103
 503.325.1234

DSM
 DESIGN GROUP
 18101 SW 24th Street, Suite 200, Beaverton, OR 97005
 503.638.1111

CARD ARCHITECT, P.C.
 18101 SW 24th Street, Suite 200, Beaverton, OR 97005
 503.638.1111

GEHA
 GEHA ENGINEERING & ARCHITECTURE, P.L.L.C.
 18101 SW 24th Street, Suite 200, Beaverton, OR 97005
 503.638.1111

BPC
 BPC ENGINEERING & ARCHITECTURE, P.L.L.C.
 18101 SW 24th Street, Suite 200, Beaverton, OR 97005
 503.638.1111

NO.	DESCRIPTION	DATE
1	ISSUED FOR PERMIT	01/11/2008
2	REVISION: CORRECT PERMIT COMMENTS	01/15/2008
3	REVISION: CORRECT PERMIT COMMENTS	01/22/2008
4	REVISION: CORRECT PERMIT COMMENTS	02/05/2008
5	REVISION: CORRECT PERMIT COMMENTS	02/12/2008
6	REVISION: CORRECT PERMIT COMMENTS	02/19/2008
7	REVISION: CORRECT PERMIT COMMENTS	02/26/2008
8	REVISION: CORRECT PERMIT COMMENTS	03/05/2008
9	REVISION: CORRECT PERMIT COMMENTS	03/12/2008
10	REVISION: CORRECT PERMIT COMMENTS	03/19/2008
11	REVISION: CORRECT PERMIT COMMENTS	03/26/2008
12	REVISION: CORRECT PERMIT COMMENTS	04/02/2008
13	REVISION: CORRECT PERMIT COMMENTS	04/09/2008
14	REVISION: CORRECT PERMIT COMMENTS	04/16/2008
15	REVISION: CORRECT PERMIT COMMENTS	04/23/2008
16	REVISION: CORRECT PERMIT COMMENTS	04/30/2008
17	REVISION: CORRECT PERMIT COMMENTS	05/07/2008
18	REVISION: CORRECT PERMIT COMMENTS	05/14/2008
19	REVISION: CORRECT PERMIT COMMENTS	05/21/2008
20	REVISION: CORRECT PERMIT COMMENTS	05/28/2008
21	REVISION: CORRECT PERMIT COMMENTS	06/04/2008
22	REVISION: CORRECT PERMIT COMMENTS	06/11/2008
23	REVISION: CORRECT PERMIT COMMENTS	06/18/2008
24	REVISION: CORRECT PERMIT COMMENTS	06/25/2008
25	REVISION: CORRECT PERMIT COMMENTS	07/02/2008
26	REVISION: CORRECT PERMIT COMMENTS	07/09/2008
27	REVISION: CORRECT PERMIT COMMENTS	07/16/2008
28	REVISION: CORRECT PERMIT COMMENTS	07/23/2008
29	REVISION: CORRECT PERMIT COMMENTS	07/30/2008
30	REVISION: CORRECT PERMIT COMMENTS	08/06/2008
31	REVISION: CORRECT PERMIT COMMENTS	08/13/2008
32	REVISION: CORRECT PERMIT COMMENTS	08/20/2008
33	REVISION: CORRECT PERMIT COMMENTS	08/27/2008
34	REVISION: CORRECT PERMIT COMMENTS	09/03/2008
35	REVISION: CORRECT PERMIT COMMENTS	09/10/2008
36	REVISION: CORRECT PERMIT COMMENTS	09/17/2008
37	REVISION: CORRECT PERMIT COMMENTS	09/24/2008
38	REVISION: CORRECT PERMIT COMMENTS	10/01/2008
39	REVISION: CORRECT PERMIT COMMENTS	10/08/2008
40	REVISION: CORRECT PERMIT COMMENTS	10/15/2008
41	REVISION: CORRECT PERMIT COMMENTS	10/22/2008
42	REVISION: CORRECT PERMIT COMMENTS	10/29/2008
43	REVISION: CORRECT PERMIT COMMENTS	11/05/2008
44	REVISION: CORRECT PERMIT COMMENTS	11/12/2008
45	REVISION: CORRECT PERMIT COMMENTS	11/19/2008
46	REVISION: CORRECT PERMIT COMMENTS	11/26/2008
47	REVISION: CORRECT PERMIT COMMENTS	12/03/2008
48	REVISION: CORRECT PERMIT COMMENTS	12/10/2008
49	REVISION: CORRECT PERMIT COMMENTS	12/17/2008
50	REVISION: CORRECT PERMIT COMMENTS	12/24/2008

121237009



4TH FLOOR PLAN (CONSTRUCTION)
 4TH FLOOR GUESTROOMS

A-105.00

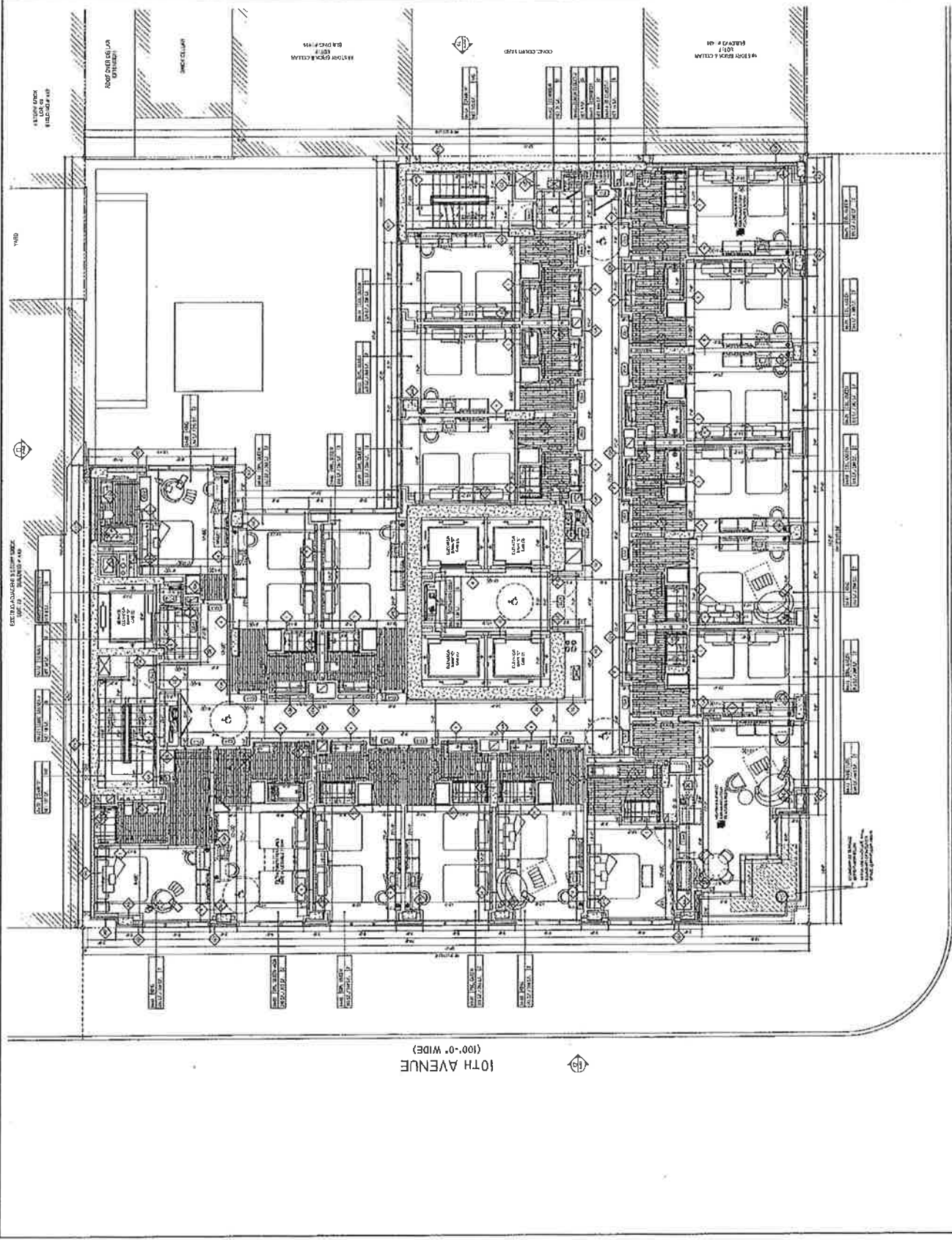

WEST 34TH STREET
 (100'-0" WIDE)

10TH AVENUE
 (100'-0" WIDE)

COURTYARD BY MARRIOTT HOTEL

48 WEST 34TH STREET, NEW YORK, NY 10018



107th Street
 133
 172-72



DSM DESIGN GROUP

74-10 DEWOLFOFF, LLC
 136-15 DE WOLFOFF AVENUE, 4TH FLOOR
 JAMAICA, NY 11435

DSM DESIGN GROUP

300 ASHOKHI, P.E.
 1000 3RD AVENUE, SUITE 200
 MANHATTAN, NY 10022

JANGAM
 15 WILSON ST., 4TH FLOOR
 NEW YORK, NY 10014

GLASSBORO ENGINEERING ARCHITECTURE, P.C.
 220 WEST 34TH STREET, SUITE 200
 NEW YORK, NY 10018

GSA
 GEORGE SIOGAARD & ASSOCIATES

NO.	DESCRIPTION	DATE
1	ISSUED FOR PERMITTING	01/12/2024
2	ISSUED FOR CONSTRUCTION	02/15/2024
3	ISSUED FOR RECORD	03/20/2024
4	ISSUED FOR CONSTRUCTION	04/25/2024
5	ISSUED FOR RECORD	05/30/2024
6	ISSUED FOR CONSTRUCTION	06/05/2024
7	ISSUED FOR RECORD	07/10/2024
8	ISSUED FOR CONSTRUCTION	08/15/2024
9	ISSUED FOR RECORD	09/20/2024
10	ISSUED FOR CONSTRUCTION	10/25/2024
11	ISSUED FOR RECORD	11/30/2024
12	ISSUED FOR CONSTRUCTION	12/05/2024
13	ISSUED FOR RECORD	12/10/2024
14	ISSUED FOR CONSTRUCTION	12/15/2024
15	ISSUED FOR RECORD	12/20/2024
16	ISSUED FOR CONSTRUCTION	12/25/2024
17	ISSUED FOR RECORD	12/30/2024

121237009

NEW YORK STATE
 OFFICE OF PLANNING AND CONSTRUCTION
 CITY OF NEW YORK

JAN 15/24
 100'-0" WIDE
 11-03

48 WEST 34TH STREET
 6TH FLOOR CONSTRUCTION

A-107.00

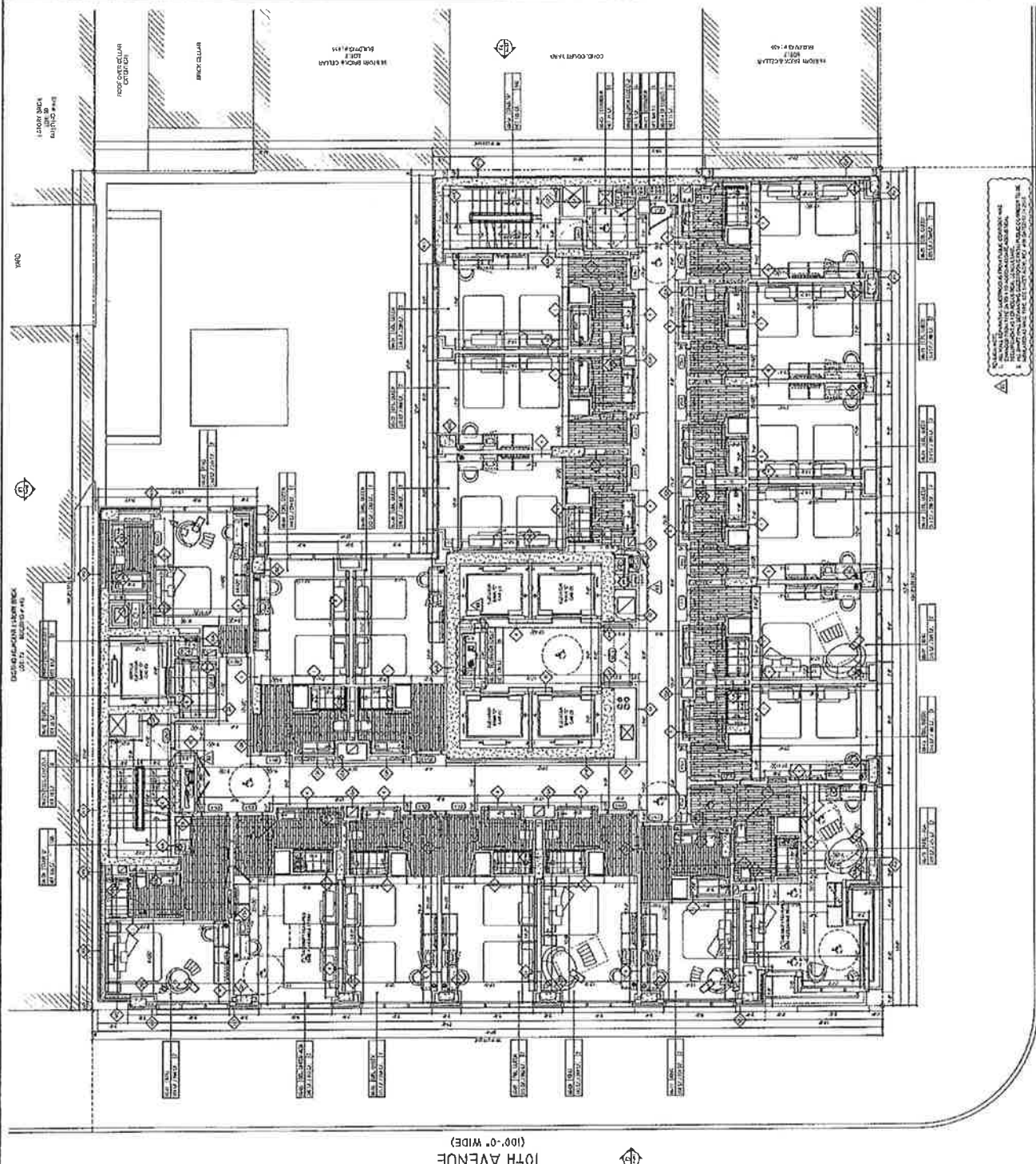

10TH AVENUE
 (100'-0" WIDE)

WEST 34TH STREET
 (100'-0" WIDE)



34-16 DEVELOPMENT, LLC
 34-16 10TH AVENUE, FLOOR 10
 LIC. NO. 121237009

DSM
 DESIGN GROUP
 100 WEST 34TH STREET, 10TH FLOOR, NEW YORK, NY 10018
 TEL: 212-368-1100
 FAX: 212-368-1101
 WWW.DSMDESIGN.COM

GA
 GEORGETOWN ASSOCIATES, LLC
 100 WEST 34TH STREET, 10TH FLOOR, NEW YORK, NY 10018
 TEL: 212-368-1100
 FAX: 212-368-1101
 WWW.GEORGETOWNASSOCIATES.COM

PE
 PROFESSIONAL ENGINEERS
 100 WEST 34TH STREET, 10TH FLOOR, NEW YORK, NY 10018
 TEL: 212-368-1100
 FAX: 212-368-1101
 WWW.PE.COM

NO.	DESCRIPTION	DATE	BY	CHECKED
1	ISSUED FOR PERMIT	12/15/10	JM	SM
2	ISSUED FOR PERMIT	12/15/10	JM	SM
3	ISSUED FOR PERMIT	12/15/10	JM	SM
4	ISSUED FOR PERMIT	12/15/10	JM	SM
5	ISSUED FOR PERMIT	12/15/10	JM	SM
6	ISSUED FOR PERMIT	12/15/10	JM	SM
7	ISSUED FOR PERMIT	12/15/10	JM	SM
8	ISSUED FOR PERMIT	12/15/10	JM	SM
9	ISSUED FOR PERMIT	12/15/10	JM	SM
10	ISSUED FOR PERMIT	12/15/10	JM	SM
11	ISSUED FOR PERMIT	12/15/10	JM	SM
12	ISSUED FOR PERMIT	12/15/10	JM	SM
13	ISSUED FOR PERMIT	12/15/10	JM	SM
14	ISSUED FOR PERMIT	12/15/10	JM	SM
15	ISSUED FOR PERMIT	12/15/10	JM	SM
16	ISSUED FOR PERMIT	12/15/10	JM	SM
17	ISSUED FOR PERMIT	12/15/10	JM	SM
18	ISSUED FOR PERMIT	12/15/10	JM	SM
19	ISSUED FOR PERMIT	12/15/10	JM	SM
20	ISSUED FOR PERMIT	12/15/10	JM	SM
21	ISSUED FOR PERMIT	12/15/10	JM	SM
22	ISSUED FOR PERMIT	12/15/10	JM	SM
23	ISSUED FOR PERMIT	12/15/10	JM	SM
24	ISSUED FOR PERMIT	12/15/10	JM	SM
25	ISSUED FOR PERMIT	12/15/10	JM	SM
26	ISSUED FOR PERMIT	12/15/10	JM	SM
27	ISSUED FOR PERMIT	12/15/10	JM	SM
28	ISSUED FOR PERMIT	12/15/10	JM	SM
29	ISSUED FOR PERMIT	12/15/10	JM	SM
30	ISSUED FOR PERMIT	12/15/10	JM	SM
31	ISSUED FOR PERMIT	12/15/10	JM	SM
32	ISSUED FOR PERMIT	12/15/10	JM	SM
33	ISSUED FOR PERMIT	12/15/10	JM	SM
34	ISSUED FOR PERMIT	12/15/10	JM	SM
35	ISSUED FOR PERMIT	12/15/10	JM	SM
36	ISSUED FOR PERMIT	12/15/10	JM	SM
37	ISSUED FOR PERMIT	12/15/10	JM	SM
38	ISSUED FOR PERMIT	12/15/10	JM	SM
39	ISSUED FOR PERMIT	12/15/10	JM	SM
40	ISSUED FOR PERMIT	12/15/10	JM	SM
41	ISSUED FOR PERMIT	12/15/10	JM	SM
42	ISSUED FOR PERMIT	12/15/10	JM	SM
43	ISSUED FOR PERMIT	12/15/10	JM	SM
44	ISSUED FOR PERMIT	12/15/10	JM	SM
45	ISSUED FOR PERMIT	12/15/10	JM	SM
46	ISSUED FOR PERMIT	12/15/10	JM	SM
47	ISSUED FOR PERMIT	12/15/10	JM	SM
48	ISSUED FOR PERMIT	12/15/10	JM	SM
49	ISSUED FOR PERMIT	12/15/10	JM	SM
50	ISSUED FOR PERMIT	12/15/10	JM	SM
51	ISSUED FOR PERMIT	12/15/10	JM	SM
52	ISSUED FOR PERMIT	12/15/10	JM	SM
53	ISSUED FOR PERMIT	12/15/10	JM	SM
54	ISSUED FOR PERMIT	12/15/10	JM	SM
55	ISSUED FOR PERMIT	12/15/10	JM	SM
56	ISSUED FOR PERMIT	12/15/10	JM	SM
57	ISSUED FOR PERMIT	12/15/10	JM	SM
58	ISSUED FOR PERMIT	12/15/10	JM	SM
59	ISSUED FOR PERMIT	12/15/10	JM	SM
60	ISSUED FOR PERMIT	12/15/10	JM	SM
61	ISSUED FOR PERMIT	12/15/10	JM	SM
62	ISSUED FOR PERMIT	12/15/10	JM	SM
63	ISSUED FOR PERMIT	12/15/10	JM	SM
64	ISSUED FOR PERMIT	12/15/10	JM	SM
65	ISSUED FOR PERMIT	12/15/10	JM	SM
66	ISSUED FOR PERMIT	12/15/10	JM	SM
67	ISSUED FOR PERMIT	12/15/10	JM	SM
68	ISSUED FOR PERMIT	12/15/10	JM	SM
69	ISSUED FOR PERMIT	12/15/10	JM	SM
70	ISSUED FOR PERMIT	12/15/10	JM	SM
71	ISSUED FOR PERMIT	12/15/10	JM	SM
72	ISSUED FOR PERMIT	12/15/10	JM	SM
73	ISSUED FOR PERMIT	12/15/10	JM	SM
74	ISSUED FOR PERMIT	12/15/10	JM	SM
75	ISSUED FOR PERMIT	12/15/10	JM	SM
76	ISSUED FOR PERMIT	12/15/10	JM	SM
77	ISSUED FOR PERMIT	12/15/10	JM	SM
78	ISSUED FOR PERMIT	12/15/10	JM	SM
79	ISSUED FOR PERMIT	12/15/10	JM	SM
80	ISSUED FOR PERMIT	12/15/10	JM	SM
81	ISSUED FOR PERMIT	12/15/10	JM	SM
82	ISSUED FOR PERMIT	12/15/10	JM	SM
83	ISSUED FOR PERMIT	12/15/10	JM	SM
84	ISSUED FOR PERMIT	12/15/10	JM	SM
85	ISSUED FOR PERMIT	12/15/10	JM	SM
86	ISSUED FOR PERMIT	12/15/10	JM	SM
87	ISSUED FOR PERMIT	12/15/10	JM	SM
88	ISSUED FOR PERMIT	12/15/10	JM	SM
89	ISSUED FOR PERMIT	12/15/10	JM	SM
90	ISSUED FOR PERMIT	12/15/10	JM	SM
91	ISSUED FOR PERMIT	12/15/10	JM	SM
92	ISSUED FOR PERMIT	12/15/10	JM	SM
93	ISSUED FOR PERMIT	12/15/10	JM	SM
94	ISSUED FOR PERMIT	12/15/10	JM	SM
95	ISSUED FOR PERMIT	12/15/10	JM	SM
96	ISSUED FOR PERMIT	12/15/10	JM	SM
97	ISSUED FOR PERMIT	12/15/10	JM	SM
98	ISSUED FOR PERMIT	12/15/10	JM	SM
99	ISSUED FOR PERMIT	12/15/10	JM	SM
100	ISSUED FOR PERMIT	12/15/10	JM	SM

121237009



100 WEST 34TH STREET
 10TH FLOOR, NEW YORK, NY 10018
 TEL: 212-368-1100
 FAX: 212-368-1101
 WWW.DSMDESIGN.COM

A-105.00

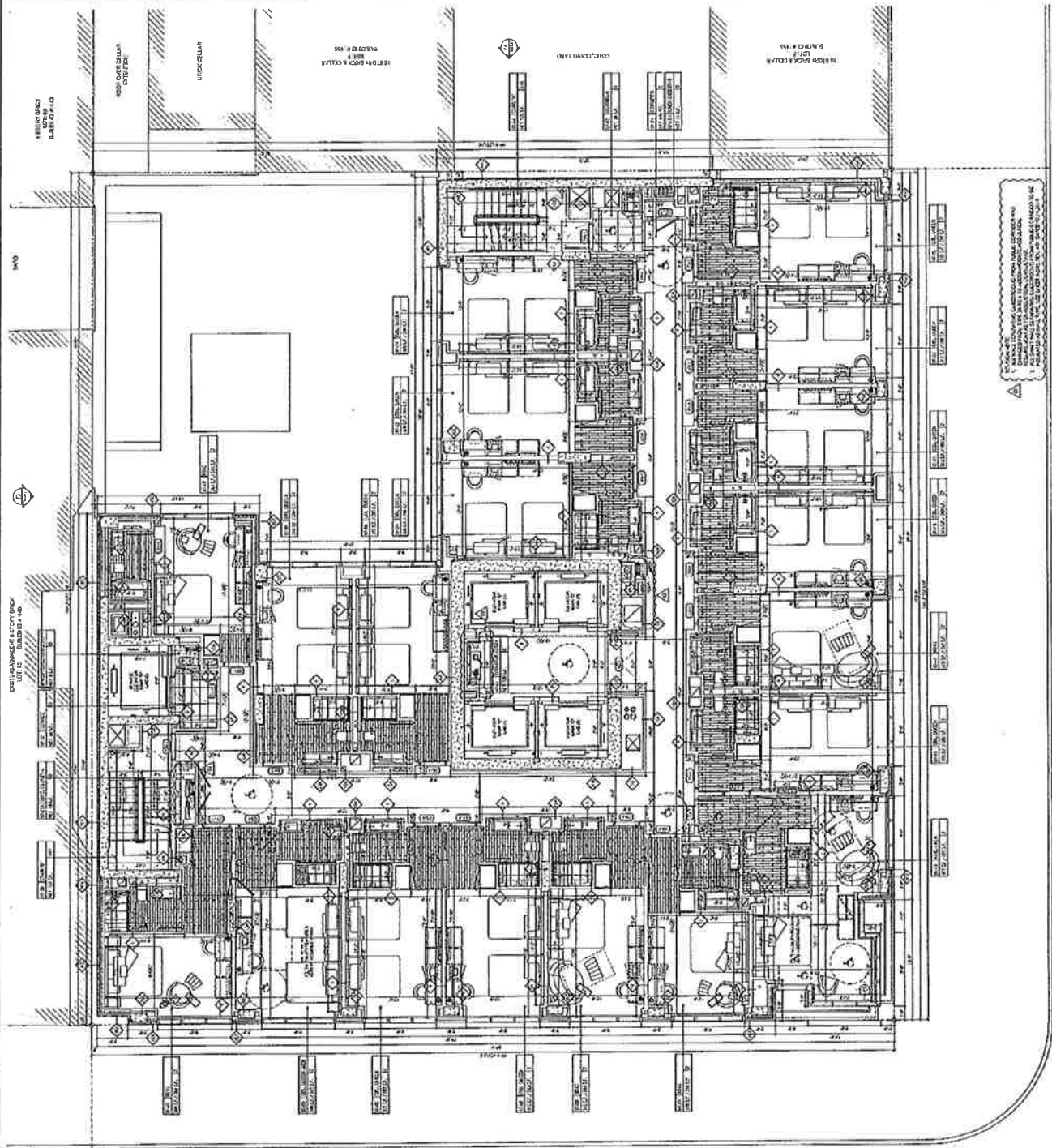

WEST 34TH STREET
 (100'-0" WIDE)

10TH AVENUE
 (100'-0" WIDE)

NOT TO SCALE
 ALL DIMENSIONS ARE IN FEET AND INCHES
 UNLESS OTHERWISE SPECIFIED
 1" = 1'-0"

COURTYARD BY MARRIOTT HOTEL

1000 PINE STREET, 4TH FLOOR, ST. LOUIS, MO 63101

34-12 DEVELOPMENT, LLC
 1875 PINE ST., ST. LOUIS, MO 63103

DSM
 DESIGN GROUP

3401 MARKET ST., ST. LOUIS, MO 63103
 (314) 433-1000

GAGLIARDONE & ASSOCIATES
 ARCHITECTS, P.C.

1000 PINE STREET, 4TH FLOOR, ST. LOUIS, MO 63101
 (314) 433-1000

1000 PINE STREET, 4TH FLOOR, ST. LOUIS, MO 63101

1000 PINE STREET, 4TH FLOOR, ST. LOUIS, MO 63101

1000 PINE STREET, 4TH FLOOR, ST. LOUIS, MO 63101

1000 PINE STREET, 4TH FLOOR, ST. LOUIS, MO 63101

1000 PINE STREET, 4TH FLOOR, ST. LOUIS, MO 63101

1000 PINE STREET, 4TH FLOOR, ST. LOUIS, MO 63101

1000 PINE STREET, 4TH FLOOR, ST. LOUIS, MO 63101

1000 PINE STREET, 4TH FLOOR, ST. LOUIS, MO 63101

1000 PINE STREET, 4TH FLOOR, ST. LOUIS, MO 63101

1000 PINE STREET, 4TH FLOOR, ST. LOUIS, MO 63101

1000 PINE STREET, 4TH FLOOR, ST. LOUIS, MO 63101

1000 PINE STREET, 4TH FLOOR, ST. LOUIS, MO 63101

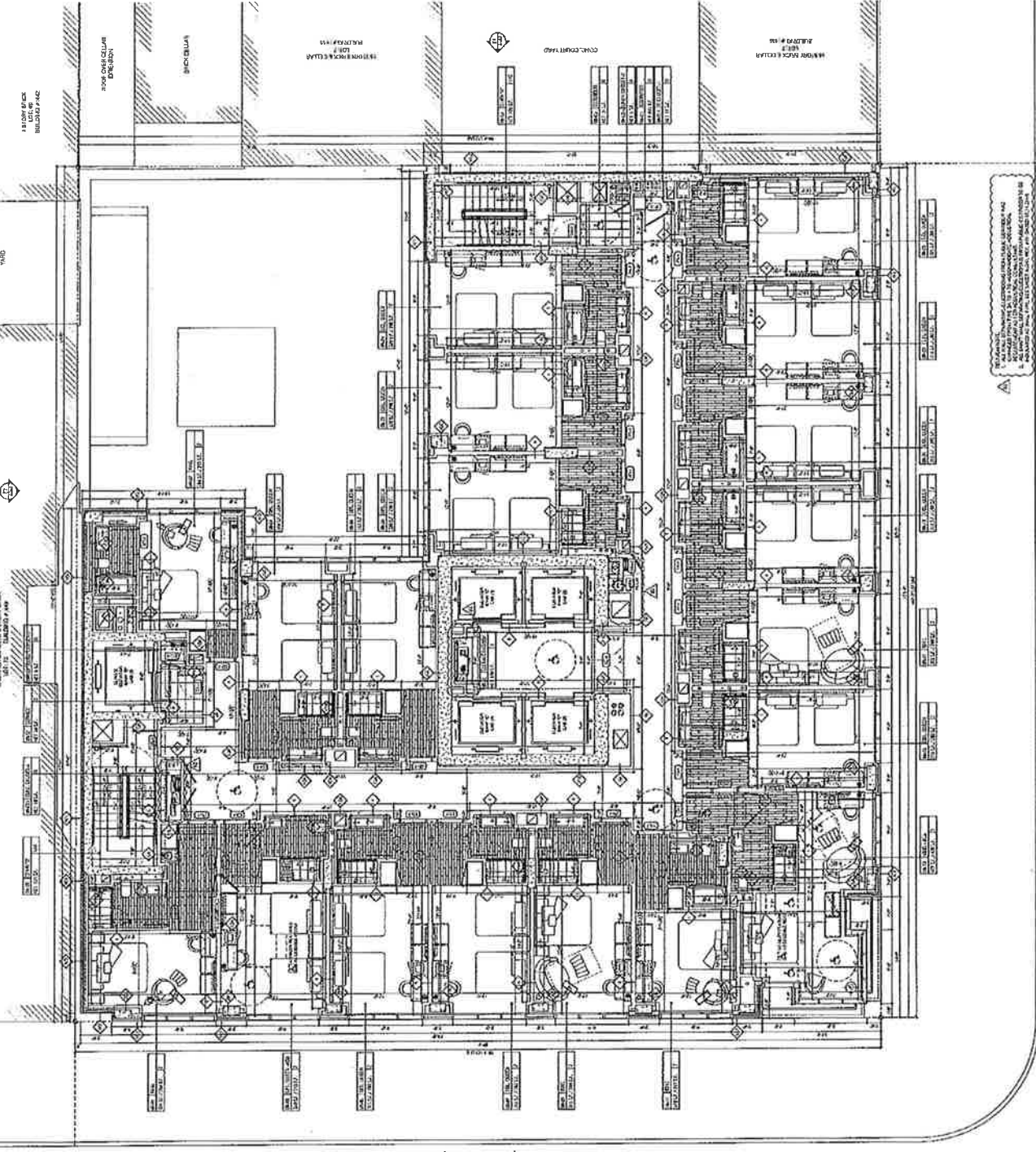

WEST 34TH STREET
 (100'-0" WIDE)

10TH AVENUE
 (100'-0" WIDE)

121237009

JAN 2008

1000 PINE STREET, 4TH FLOOR, ST. LOUIS, MO 63101

1000 PINE STREET, 4TH FLOOR, ST. LOUIS, MO 63101

A-109.00



COURTYARD BY MARRIOTT
HOTEL



121237009
12/12/2019

DSM
DESIGN GROUP

2010 DEVELOPMENT, LLC
10000 W. 10TH AVENUE, SUITE 1000
DENVER, CO 80202

GEA
GENERAL CONTRACTOR

121237009
12/12/2019

NO.	DESCRIPTION	DATE	BY	CHECKED
1	ISSUED FOR PERMITTING	12/12/2019	DSM	GEA
2	ISSUED FOR CONSTRUCTION	12/12/2019	DSM	GEA
3	ISSUED FOR OCCUPANCY	12/12/2019	DSM	GEA
4	ISSUED FOR AS-BUILT	12/12/2019	DSM	GEA
5	ISSUED FOR ARCHIVE	12/12/2019	DSM	GEA

121237009



121237009
12/12/2019

A-110.00

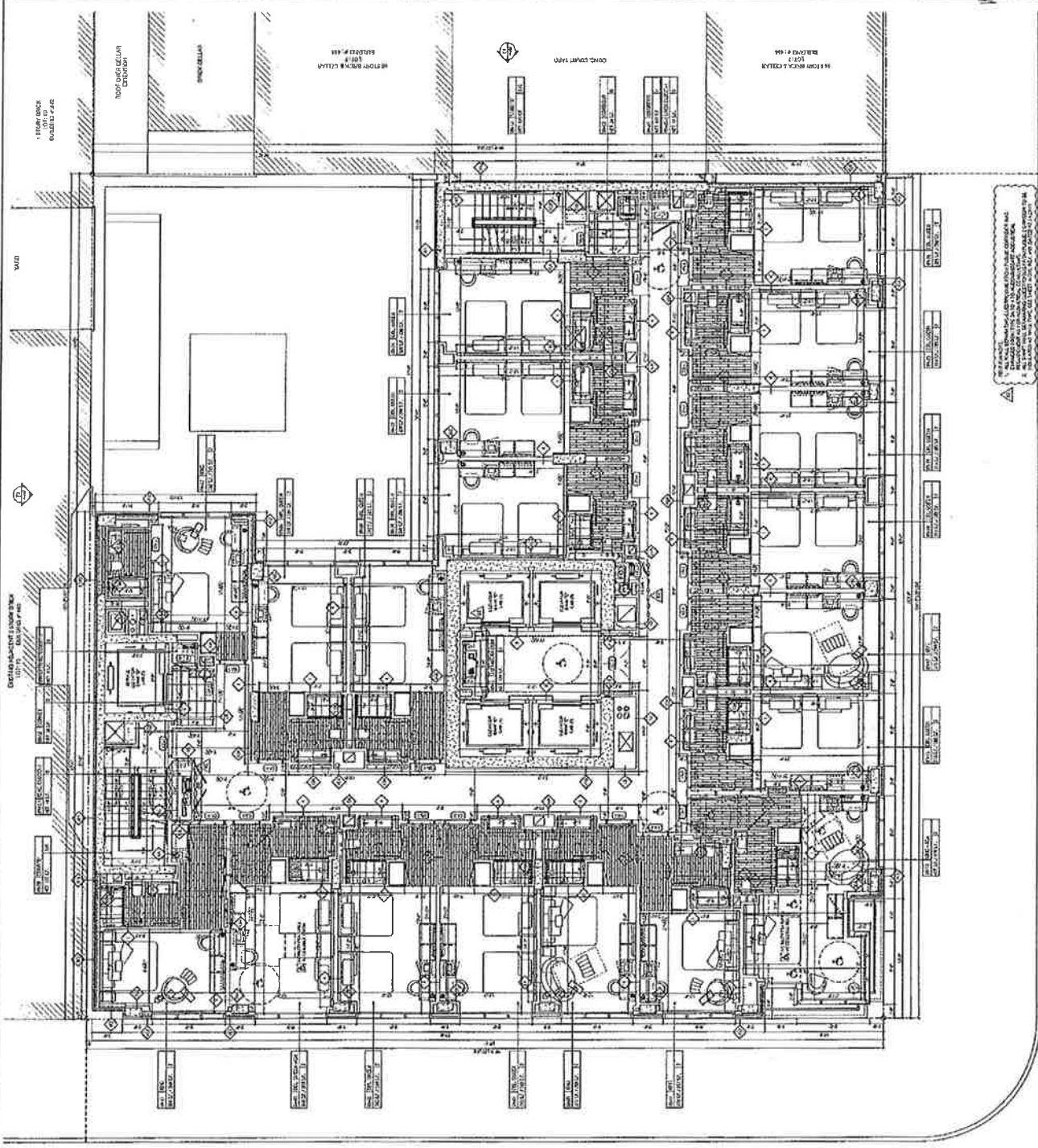

WEST 34TH STREET
(100'-0" WIDE)

10TH AVENUE
(100'-0" WIDE)

1. ALL DIMENSIONS ARE TO FACE UNLESS OTHERWISE NOTED.
2. ALL DIMENSIONS ARE TO FACE UNLESS OTHERWISE NOTED.
3. ALL DIMENSIONS ARE TO FACE UNLESS OTHERWISE NOTED.
4. ALL DIMENSIONS ARE TO FACE UNLESS OTHERWISE NOTED.



12.237009
 12.237009
 12.237009

DSM
 DESIGN GROUP
 2410 DEVELOPMENT, LLC
 107th Avenue, Suite 100
 Denver, CO 80231

GEA
 GEORGE ENGINEERING ASSOCIATES, P.L.L.C.
 107th Avenue, Suite 100
 Denver, CO 80231

PC
 PERKINS+WILL
 107th Avenue, Suite 100
 Denver, CO 80231

NO.	REVISION	DATE
1	ISSUED FOR PERMITS	01/22/20
2	REVISIONS TO PERMITS	02/10/20
3	REVISIONS TO PERMITS	02/10/20
4	REVISIONS TO PERMITS	02/10/20
5	REVISIONS TO PERMITS	02/10/20
6	REVISIONS TO PERMITS	02/10/20
7	REVISIONS TO PERMITS	02/10/20
8	REVISIONS TO PERMITS	02/10/20
9	REVISIONS TO PERMITS	02/10/20
10	REVISIONS TO PERMITS	02/10/20
11	REVISIONS TO PERMITS	02/10/20
12	REVISIONS TO PERMITS	02/10/20
13	REVISIONS TO PERMITS	02/10/20
14	REVISIONS TO PERMITS	02/10/20
15	REVISIONS TO PERMITS	02/10/20
16	REVISIONS TO PERMITS	02/10/20
17	REVISIONS TO PERMITS	02/10/20
18	REVISIONS TO PERMITS	02/10/20
19	REVISIONS TO PERMITS	02/10/20
20	REVISIONS TO PERMITS	02/10/20
21	REVISIONS TO PERMITS	02/10/20
22	REVISIONS TO PERMITS	02/10/20
23	REVISIONS TO PERMITS	02/10/20
24	REVISIONS TO PERMITS	02/10/20
25	REVISIONS TO PERMITS	02/10/20
26	REVISIONS TO PERMITS	02/10/20
27	REVISIONS TO PERMITS	02/10/20
28	REVISIONS TO PERMITS	02/10/20
29	REVISIONS TO PERMITS	02/10/20
30	REVISIONS TO PERMITS	02/10/20
31	REVISIONS TO PERMITS	02/10/20
32	REVISIONS TO PERMITS	02/10/20
33	REVISIONS TO PERMITS	02/10/20
34	REVISIONS TO PERMITS	02/10/20
35	REVISIONS TO PERMITS	02/10/20
36	REVISIONS TO PERMITS	02/10/20
37	REVISIONS TO PERMITS	02/10/20
38	REVISIONS TO PERMITS	02/10/20
39	REVISIONS TO PERMITS	02/10/20
40	REVISIONS TO PERMITS	02/10/20
41	REVISIONS TO PERMITS	02/10/20
42	REVISIONS TO PERMITS	02/10/20
43	REVISIONS TO PERMITS	02/10/20
44	REVISIONS TO PERMITS	02/10/20
45	REVISIONS TO PERMITS	02/10/20
46	REVISIONS TO PERMITS	02/10/20
47	REVISIONS TO PERMITS	02/10/20
48	REVISIONS TO PERMITS	02/10/20
49	REVISIONS TO PERMITS	02/10/20
50	REVISIONS TO PERMITS	02/10/20
51	REVISIONS TO PERMITS	02/10/20
52	REVISIONS TO PERMITS	02/10/20
53	REVISIONS TO PERMITS	02/10/20
54	REVISIONS TO PERMITS	02/10/20
55	REVISIONS TO PERMITS	02/10/20
56	REVISIONS TO PERMITS	02/10/20
57	REVISIONS TO PERMITS	02/10/20
58	REVISIONS TO PERMITS	02/10/20
59	REVISIONS TO PERMITS	02/10/20
60	REVISIONS TO PERMITS	02/10/20
61	REVISIONS TO PERMITS	02/10/20
62	REVISIONS TO PERMITS	02/10/20
63	REVISIONS TO PERMITS	02/10/20
64	REVISIONS TO PERMITS	02/10/20
65	REVISIONS TO PERMITS	02/10/20
66	REVISIONS TO PERMITS	02/10/20
67	REVISIONS TO PERMITS	02/10/20
68	REVISIONS TO PERMITS	02/10/20
69	REVISIONS TO PERMITS	02/10/20
70	REVISIONS TO PERMITS	02/10/20
71	REVISIONS TO PERMITS	02/10/20
72	REVISIONS TO PERMITS	02/10/20
73	REVISIONS TO PERMITS	02/10/20
74	REVISIONS TO PERMITS	02/10/20
75	REVISIONS TO PERMITS	02/10/20
76	REVISIONS TO PERMITS	02/10/20
77	REVISIONS TO PERMITS	02/10/20
78	REVISIONS TO PERMITS	02/10/20
79	REVISIONS TO PERMITS	02/10/20
80	REVISIONS TO PERMITS	02/10/20
81	REVISIONS TO PERMITS	02/10/20
82	REVISIONS TO PERMITS	02/10/20
83	REVISIONS TO PERMITS	02/10/20
84	REVISIONS TO PERMITS	02/10/20
85	REVISIONS TO PERMITS	02/10/20
86	REVISIONS TO PERMITS	02/10/20
87	REVISIONS TO PERMITS	02/10/20
88	REVISIONS TO PERMITS	02/10/20
89	REVISIONS TO PERMITS	02/10/20
90	REVISIONS TO PERMITS	02/10/20
91	REVISIONS TO PERMITS	02/10/20
92	REVISIONS TO PERMITS	02/10/20
93	REVISIONS TO PERMITS	02/10/20
94	REVISIONS TO PERMITS	02/10/20
95	REVISIONS TO PERMITS	02/10/20
96	REVISIONS TO PERMITS	02/10/20
97	REVISIONS TO PERMITS	02/10/20
98	REVISIONS TO PERMITS	02/10/20
99	REVISIONS TO PERMITS	02/10/20
100	REVISIONS TO PERMITS	02/10/20



107th Floor Plan (Construction)
 107th Floor Guestrooms
 A-111.00

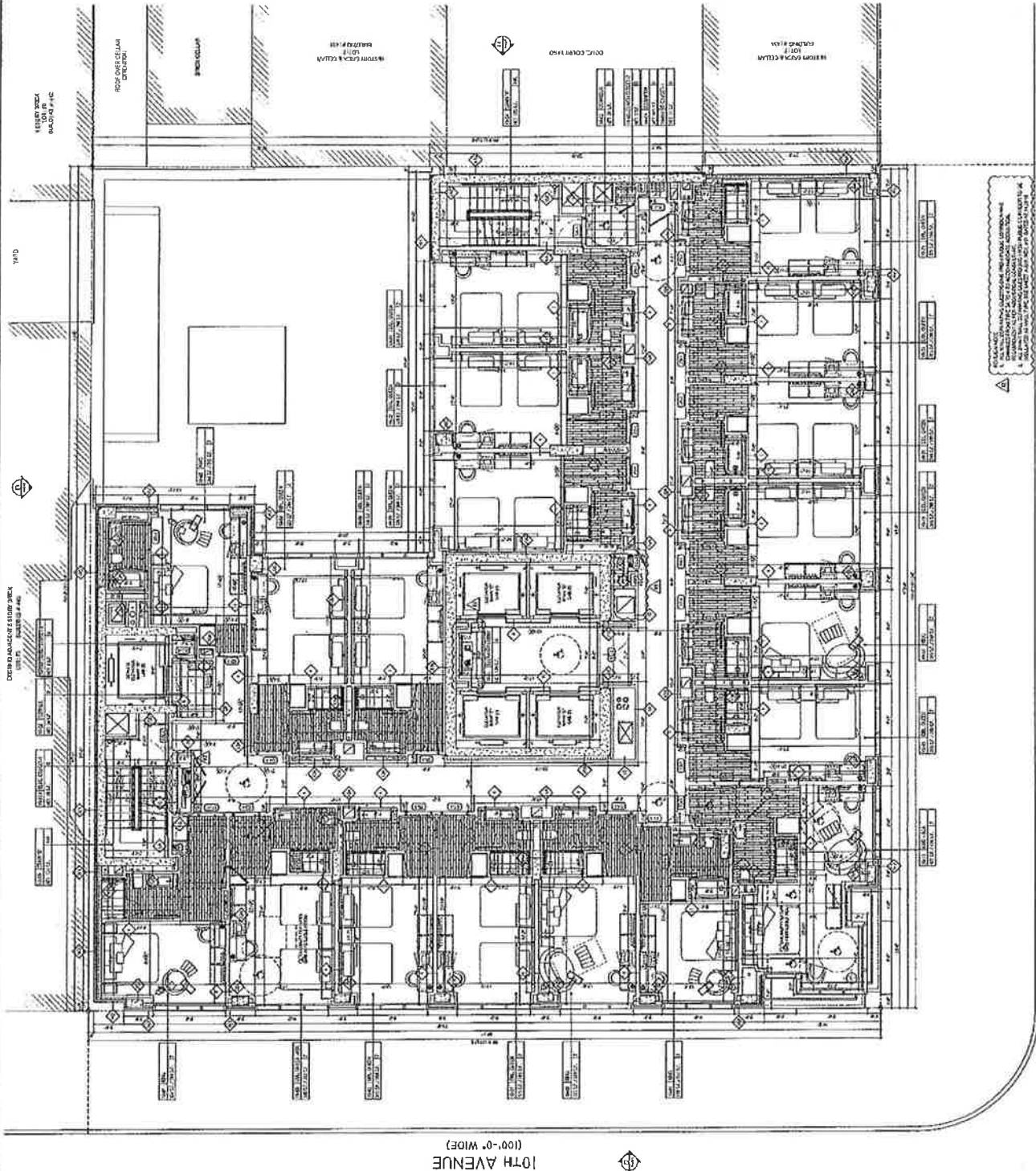

WEST 34TH STREET
 (100'-0" WIDE)

107th AVENUE
 (100'-0" WIDE)



34-10 DEVELOPMENT, LLC
 34-10 DEVELOPMENT, LLC
 34-10 DEVELOPMENT, LLC

DSM
 DESIGN GROUP
 110 11th Avenue, 12th Floor
 New York, NY 10036

GRADY JARROLD, P.E.
 LEAD DESIGNER
 LEAD DESIGNER

LIANG LI
 LEAD DESIGNER
 LEAD DESIGNER

GEA
 GEORGE ENGINEERING ASSOCIATES, P.L.L.C.
 GEORGE ENGINEERING ASSOCIATES, P.L.L.C.

INDICES ENGINEERS & ASSOCIATES
 INDICES ENGINEERS & ASSOCIATES

121237009
 121237009

11TH FLOOR GUESTROOMS
 11TH FLOOR GUESTROOMS

A-112.00
 A-112.00

107th Avenue (100'-0" Wide)
 107th Avenue (100'-0" Wide)

West 34th Street (100'-0" Wide)
 West 34th Street (100'-0" Wide)

11TH FLOOR GUESTROOMS
 11TH FLOOR GUESTROOMS

11TH FLOOR GUESTROOMS
 11TH FLOOR GUESTROOMS

11TH FLOOR GUESTROOMS
 11TH FLOOR GUESTROOMS

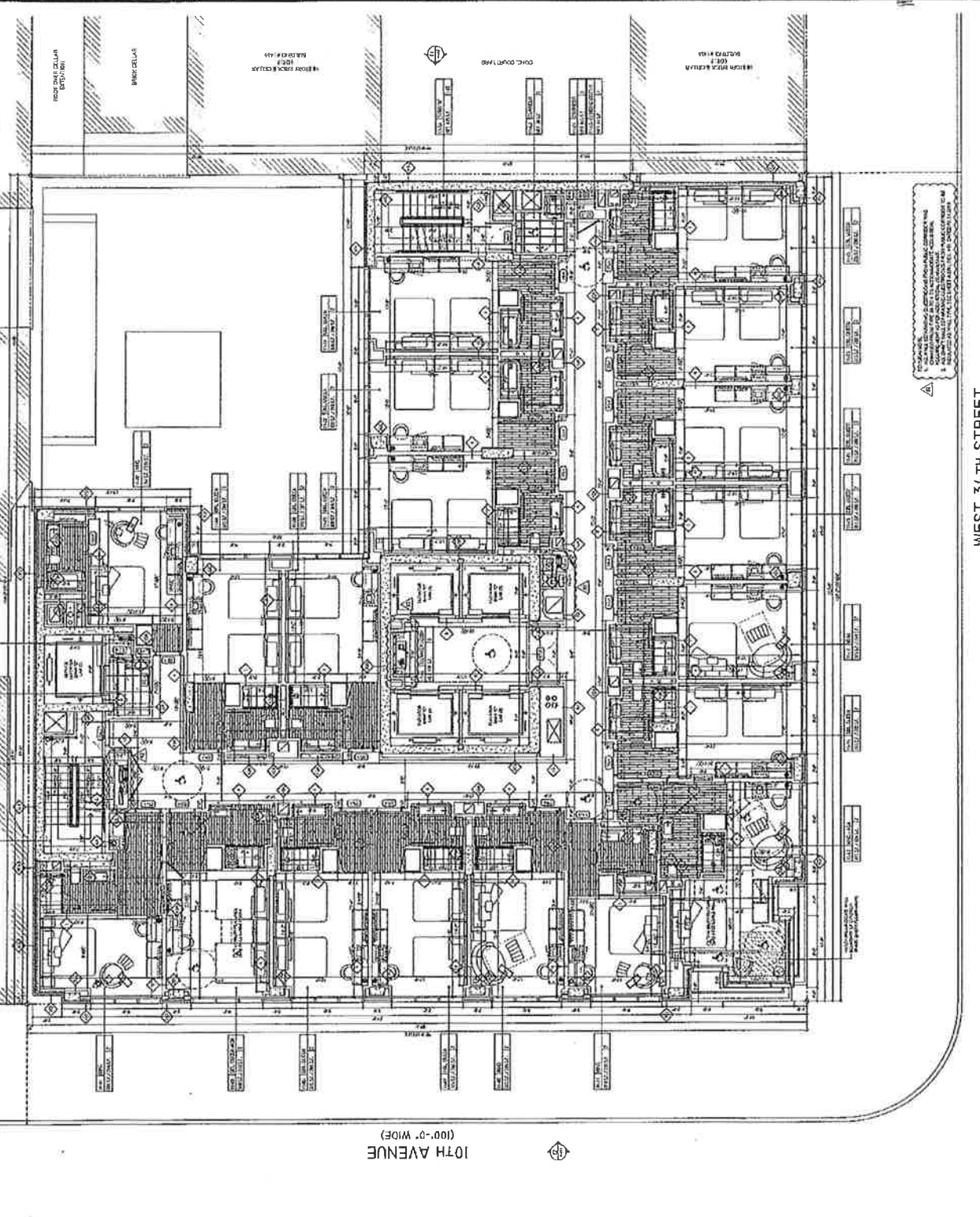

11TH FLOOR GUESTROOMS
 11TH FLOOR GUESTROOMS

WEST 34TH STREET
 (100'-0" WIDE)

107th Avenue (100'-0" Wide)
 107th Avenue (100'-0" Wide)



**COURTYARD BY MARRIOTT
HOTEL**
44 WEST 34TH STREET, NEW YORK, NY 10018

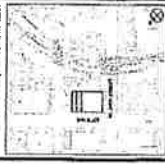

DATE: 07/15/11
SCALE: 1/8" = 1'-0"

**DSM
DESIGN GROUP**
100 WEST 34TH STREET, 11TH FLOOR
NEW YORK, NY 10018
TEL: 212-693-1234
WWW.DSMDESIGN.COM

GEA
GENERAL ENGINEERING ASSOCIATES, L.L.C.
100 WEST 34TH STREET, 11TH FLOOR
NEW YORK, NY 10018
TEL: 212-693-1234
WWW.GEAENGINEERS.COM

LANCAN
100 WEST 34TH STREET, 11TH FLOOR
NEW YORK, NY 10018
TEL: 212-693-1234
WWW.LANCAN.COM

LANCAN
100 WEST 34TH STREET, 11TH FLOOR
NEW YORK, NY 10018
TEL: 212-693-1234
WWW.LANCAN.COM

LANCAN
100 WEST 34TH STREET, 11TH FLOOR
NEW YORK, NY 10018
TEL: 212-693-1234
WWW.LANCAN.COM

LANCAN
100 WEST 34TH STREET, 11TH FLOOR
NEW YORK, NY 10018
TEL: 212-693-1234
WWW.LANCAN.COM

LANCAN
100 WEST 34TH STREET, 11TH FLOOR
NEW YORK, NY 10018
TEL: 212-693-1234
WWW.LANCAN.COM

LANCAN
100 WEST 34TH STREET, 11TH FLOOR
NEW YORK, NY 10018
TEL: 212-693-1234
WWW.LANCAN.COM

LANCAN
100 WEST 34TH STREET, 11TH FLOOR
NEW YORK, NY 10018
TEL: 212-693-1234
WWW.LANCAN.COM

LANCAN
100 WEST 34TH STREET, 11TH FLOOR
NEW YORK, NY 10018
TEL: 212-693-1234
WWW.LANCAN.COM

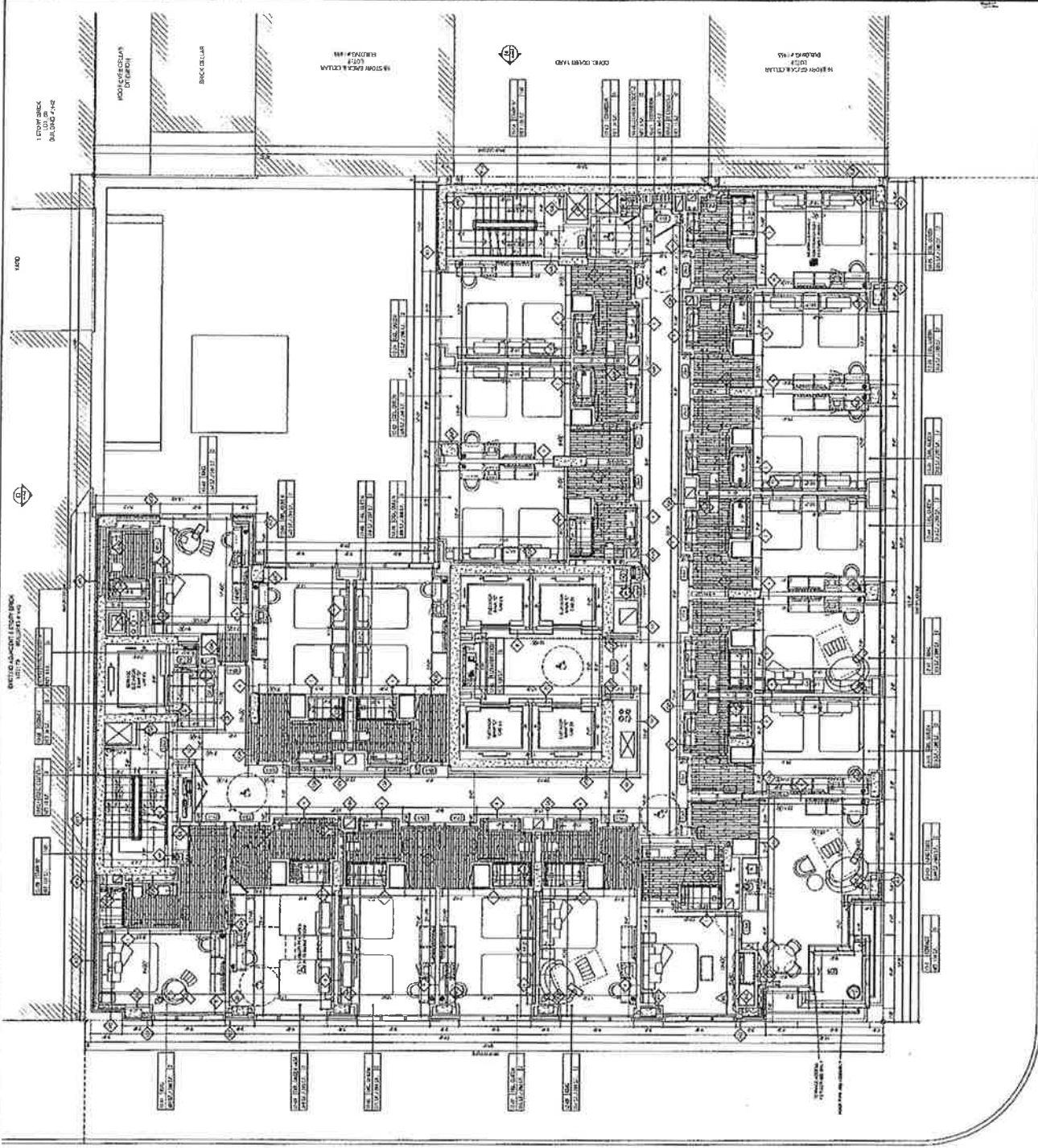

WEST 34TH STREET
(100'-0" WIDE)

10TH AVENUE
(100'-0" WIDE)

121237009



13TH FLOOR PLAN (CONSTRUCTION)
12TH FLOOR (EXISTING)

A-113.00



COURTYARD BY MARRIOTT HOTEL



455 WEST 34TH STREET, NEW YORK, NY 10018
DATE: 07/27/11
DRAWN BY: [Name]

DSM
DESIGN GROUP

3410 DEVELOPMENT, LLC
100 WEST 34TH STREET, NEW YORK, NY 10018
ARCHITECT: [Name]

CONTRACTOR: [Name]
GENERAL CONTRACTOR: [Name]

MECHANICAL: [Name]
ELECTRICAL: [Name]

PLUMBING: [Name]

STRUCTURAL: [Name]

MECHANICAL: [Name]

ELECTRICAL: [Name]

PLUMBING: [Name]

STRUCTURAL: [Name]

MECHANICAL: [Name]

ELECTRICAL: [Name]

PLUMBING: [Name]

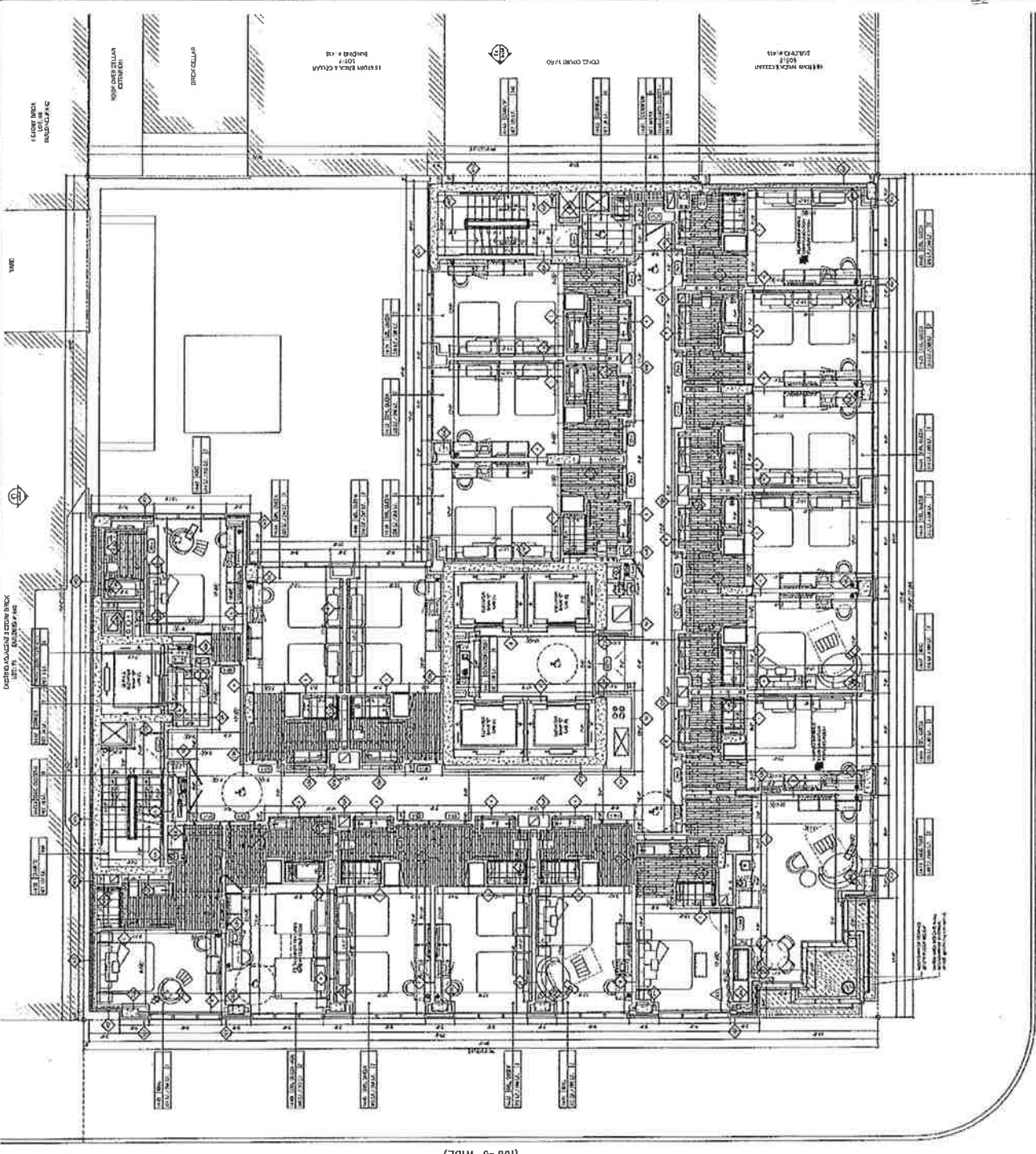

WEST 34TH STREET
(100'-0" WIDE)

10TH AVENUE
(100'-0" WIDE)



121237009
DATE: 07/27/11
SCALE: 1/8" = 1'-0"

A-114.00



COURTYARD BY MARRIOTT
HOTEL



34-10 DEVELOPMENT, LLC
1400 AVENUE
NEW YORK, NY 10014

DSM
DESIGN GROUP

DAVID ADRIANO, P.E.
1400 AVENUE
NEW YORK, NY 10014

CHARTER ENGINEERING ASSOCIATES, PLLC
1400 AVENUE
NEW YORK, NY 10014

AVIAR CAPITAL & ASSOCIATES
1400 AVENUE
NEW YORK, NY 10014

NO.	REVISION	DATE
1	ISSUE FOR PERMIT	12/22/09
2	ISSUE FOR PERMIT	12/22/09
3	ISSUE FOR PERMIT	12/22/09
4	ISSUE FOR PERMIT	12/22/09
5	ISSUE FOR PERMIT	12/22/09
6	ISSUE FOR PERMIT	12/22/09
7	ISSUE FOR PERMIT	12/22/09
8	ISSUE FOR PERMIT	12/22/09
9	ISSUE FOR PERMIT	12/22/09
10	ISSUE FOR PERMIT	12/22/09
11	ISSUE FOR PERMIT	12/22/09
12	ISSUE FOR PERMIT	12/22/09
13	ISSUE FOR PERMIT	12/22/09
14	ISSUE FOR PERMIT	12/22/09
15	ISSUE FOR PERMIT	12/22/09
16	ISSUE FOR PERMIT	12/22/09
17	ISSUE FOR PERMIT	12/22/09
18	ISSUE FOR PERMIT	12/22/09
19	ISSUE FOR PERMIT	12/22/09
20	ISSUE FOR PERMIT	12/22/09
21	ISSUE FOR PERMIT	12/22/09
22	ISSUE FOR PERMIT	12/22/09
23	ISSUE FOR PERMIT	12/22/09
24	ISSUE FOR PERMIT	12/22/09
25	ISSUE FOR PERMIT	12/22/09
26	ISSUE FOR PERMIT	12/22/09
27	ISSUE FOR PERMIT	12/22/09
28	ISSUE FOR PERMIT	12/22/09
29	ISSUE FOR PERMIT	12/22/09
30	ISSUE FOR PERMIT	12/22/09
31	ISSUE FOR PERMIT	12/22/09
32	ISSUE FOR PERMIT	12/22/09
33	ISSUE FOR PERMIT	12/22/09
34	ISSUE FOR PERMIT	12/22/09
35	ISSUE FOR PERMIT	12/22/09
36	ISSUE FOR PERMIT	12/22/09
37	ISSUE FOR PERMIT	12/22/09
38	ISSUE FOR PERMIT	12/22/09
39	ISSUE FOR PERMIT	12/22/09
40	ISSUE FOR PERMIT	12/22/09
41	ISSUE FOR PERMIT	12/22/09
42	ISSUE FOR PERMIT	12/22/09
43	ISSUE FOR PERMIT	12/22/09
44	ISSUE FOR PERMIT	12/22/09
45	ISSUE FOR PERMIT	12/22/09
46	ISSUE FOR PERMIT	12/22/09
47	ISSUE FOR PERMIT	12/22/09
48	ISSUE FOR PERMIT	12/22/09
49	ISSUE FOR PERMIT	12/22/09
50	ISSUE FOR PERMIT	12/22/09
51	ISSUE FOR PERMIT	12/22/09
52	ISSUE FOR PERMIT	12/22/09
53	ISSUE FOR PERMIT	12/22/09
54	ISSUE FOR PERMIT	12/22/09
55	ISSUE FOR PERMIT	12/22/09
56	ISSUE FOR PERMIT	12/22/09
57	ISSUE FOR PERMIT	12/22/09
58	ISSUE FOR PERMIT	12/22/09
59	ISSUE FOR PERMIT	12/22/09
60	ISSUE FOR PERMIT	12/22/09
61	ISSUE FOR PERMIT	12/22/09
62	ISSUE FOR PERMIT	12/22/09
63	ISSUE FOR PERMIT	12/22/09
64	ISSUE FOR PERMIT	12/22/09
65	ISSUE FOR PERMIT	12/22/09
66	ISSUE FOR PERMIT	12/22/09
67	ISSUE FOR PERMIT	12/22/09
68	ISSUE FOR PERMIT	12/22/09
69	ISSUE FOR PERMIT	12/22/09
70	ISSUE FOR PERMIT	12/22/09
71	ISSUE FOR PERMIT	12/22/09
72	ISSUE FOR PERMIT	12/22/09
73	ISSUE FOR PERMIT	12/22/09
74	ISSUE FOR PERMIT	12/22/09
75	ISSUE FOR PERMIT	12/22/09
76	ISSUE FOR PERMIT	12/22/09
77	ISSUE FOR PERMIT	12/22/09
78	ISSUE FOR PERMIT	12/22/09
79	ISSUE FOR PERMIT	12/22/09
80	ISSUE FOR PERMIT	12/22/09
81	ISSUE FOR PERMIT	12/22/09
82	ISSUE FOR PERMIT	12/22/09
83	ISSUE FOR PERMIT	12/22/09
84	ISSUE FOR PERMIT	12/22/09
85	ISSUE FOR PERMIT	12/22/09
86	ISSUE FOR PERMIT	12/22/09
87	ISSUE FOR PERMIT	12/22/09
88	ISSUE FOR PERMIT	12/22/09
89	ISSUE FOR PERMIT	12/22/09
90	ISSUE FOR PERMIT	12/22/09
91	ISSUE FOR PERMIT	12/22/09
92	ISSUE FOR PERMIT	12/22/09
93	ISSUE FOR PERMIT	12/22/09
94	ISSUE FOR PERMIT	12/22/09
95	ISSUE FOR PERMIT	12/22/09
96	ISSUE FOR PERMIT	12/22/09
97	ISSUE FOR PERMIT	12/22/09
98	ISSUE FOR PERMIT	12/22/09
99	ISSUE FOR PERMIT	12/22/09
100	ISSUE FOR PERMIT	12/22/09

12/22/09



1400 AVENUE
NEW YORK, NY 10014

A-115.00

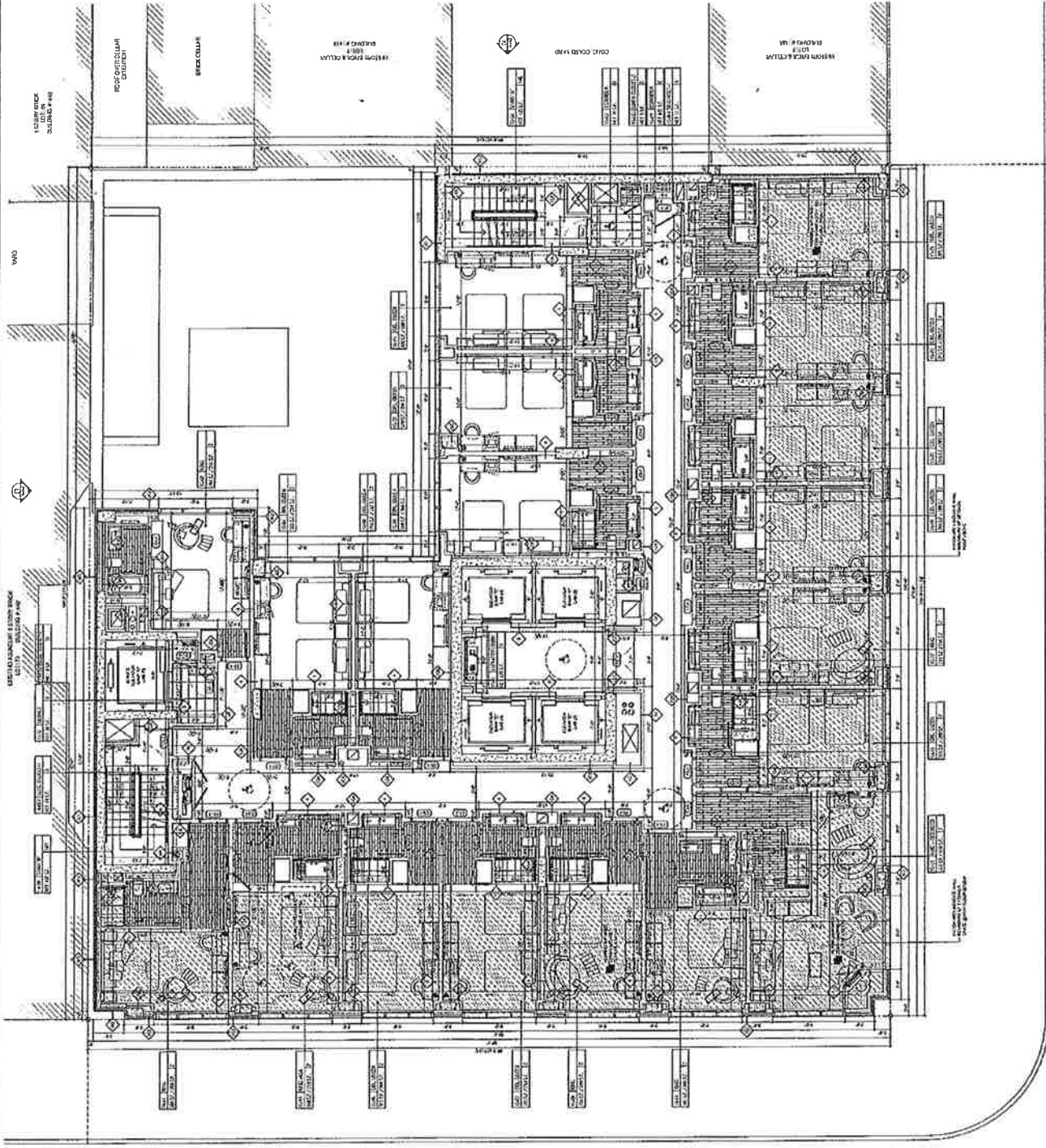

WEST 34TH STREET
(100'-0" WIDE)

10TH AVENUE
(100'-0" WIDE)



COURTYARD BY MARRIOTT
HOTEL

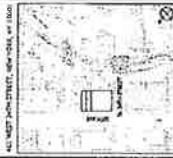

34-10 DEVELOPMENT, LLC
100-00 34th Avenue, 10th Floor, Long Beach, CA 90804

DSM
DESIGN GROUP

GEO. ASHMORE, P.E.
100-00 34th Avenue, 10th Floor, Long Beach, CA 90804

100-00 34th Avenue, 10th Floor, Long Beach, CA 90804

100-00 34th Avenue, 10th Floor, Long Beach, CA 90804

100-00 34th Avenue, 10th Floor, Long Beach, CA 90804

100-00 34th Avenue, 10th Floor, Long Beach, CA 90804

100-00 34th Avenue, 10th Floor, Long Beach, CA 90804

100-00 34th Avenue, 10th Floor, Long Beach, CA 90804

100-00 34th Avenue, 10th Floor, Long Beach, CA 90804

100-00 34th Avenue, 10th Floor, Long Beach, CA 90804

100-00 34th Avenue, 10th Floor, Long Beach, CA 90804

100-00 34th Avenue, 10th Floor, Long Beach, CA 90804

100-00 34th Avenue, 10th Floor, Long Beach, CA 90804

100-00 34th Avenue, 10th Floor, Long Beach, CA 90804

100-00 34th Avenue, 10th Floor, Long Beach, CA 90804

100-00 34th Avenue, 10th Floor, Long Beach, CA 90804

100-00 34th Avenue, 10th Floor, Long Beach, CA 90804

100-00 34th Avenue, 10th Floor, Long Beach, CA 90804

100-00 34th Avenue, 10th Floor, Long Beach, CA 90804

100-00 34th Avenue, 10th Floor, Long Beach, CA 90804

121237009



CITY OF LONG BEACH (CONSTRUCTION)
MECHANICAL WORK (M-1)

A-116.00

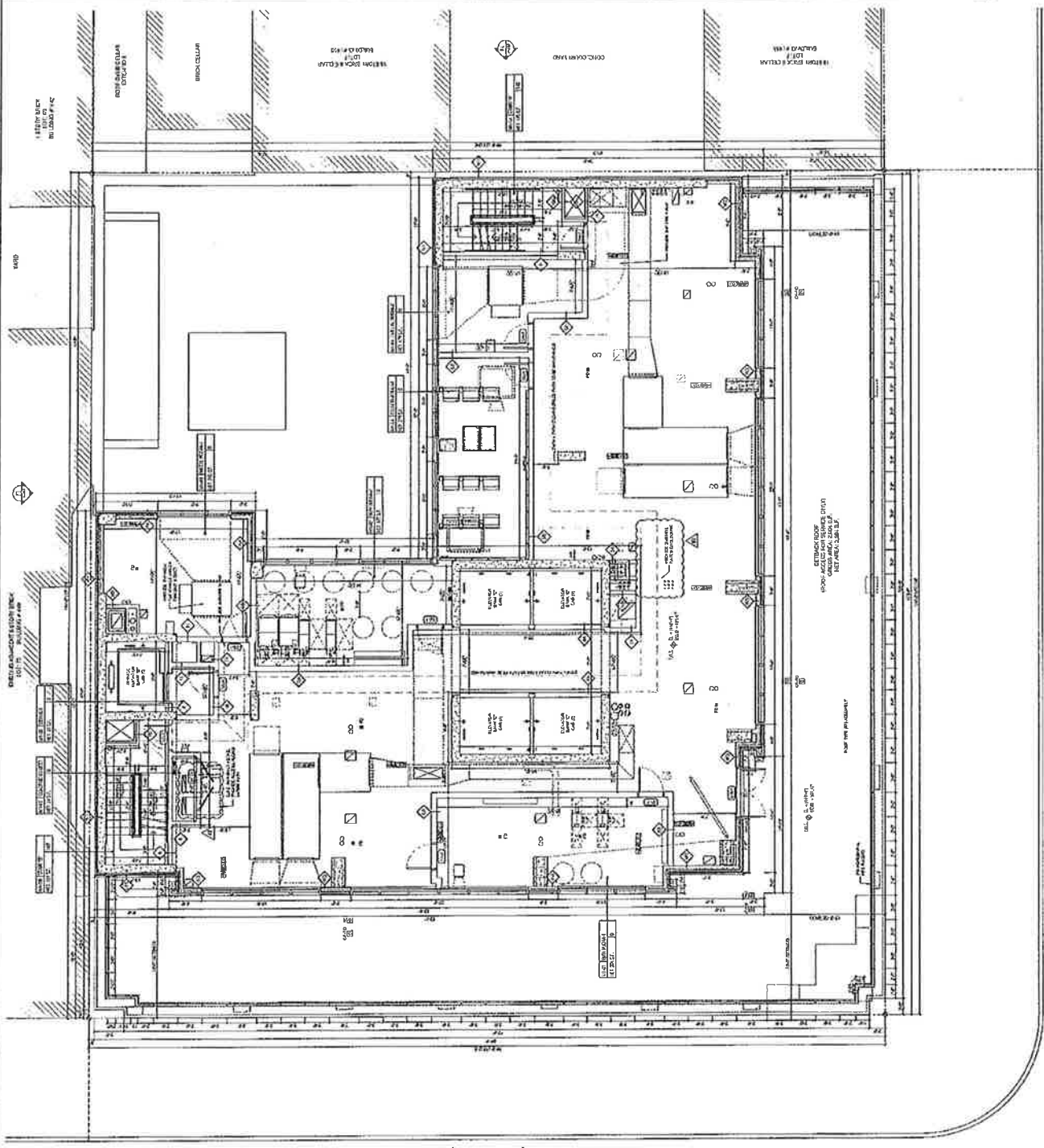

10TH AVENUE
(100'-0" WIDE)

WEST 34TH STREET
(100'-0" WIDE)

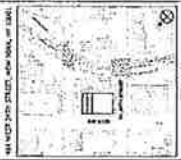

COURTYARD BY MARRIOTT
HOTEL

121237009
DATE: 01.15.13
SCALE: 1/8" = 1'-0"

DSM
DESIGN GROUP
ARCHITECTS
1000 WEST 10TH AVENUE, SUITE 1000
DENVER, CO 80202
TEL: 303.733.1000
WWW.DSMARCHITECTS.COM

GADI ARCHITECT, P.C.
1000 WEST 10TH AVENUE, SUITE 1000
DENVER, CO 80202
TEL: 303.733.1000
WWW.GADIARCHITECT.COM

JANIGAN
ARCHITECTS
1000 WEST 10TH AVENUE, SUITE 1000
DENVER, CO 80202
TEL: 303.733.1000
WWW.JANIGANARCHITECTS.COM

CONCRETE OPERATIONS ASSOCIATES, P.L.L.C.
1000 WEST 10TH AVENUE, SUITE 1000
DENVER, CO 80202
TEL: 303.733.1000
WWW.CONCRETEOPERATIONS.COM

GECA
GENERAL CONTRACTORS
1000 WEST 10TH AVENUE, SUITE 1000
DENVER, CO 80202
TEL: 303.733.1000
WWW.GECA.COM

INSIDE DESIGN & ASSOCIATES
1000 WEST 10TH AVENUE, SUITE 1000
DENVER, CO 80202
TEL: 303.733.1000
WWW.INSIDEDESIGN.COM

121237009
DATE: 01.15.13
SCALE: 1/8" = 1'-0"



121237009
DATE: 01.15.13
SCALE: 1/8" = 1'-0"

10TH FLOOR PLAN CONSTRUCTION
10TH FLOOR RESTROOMS

A-117.00

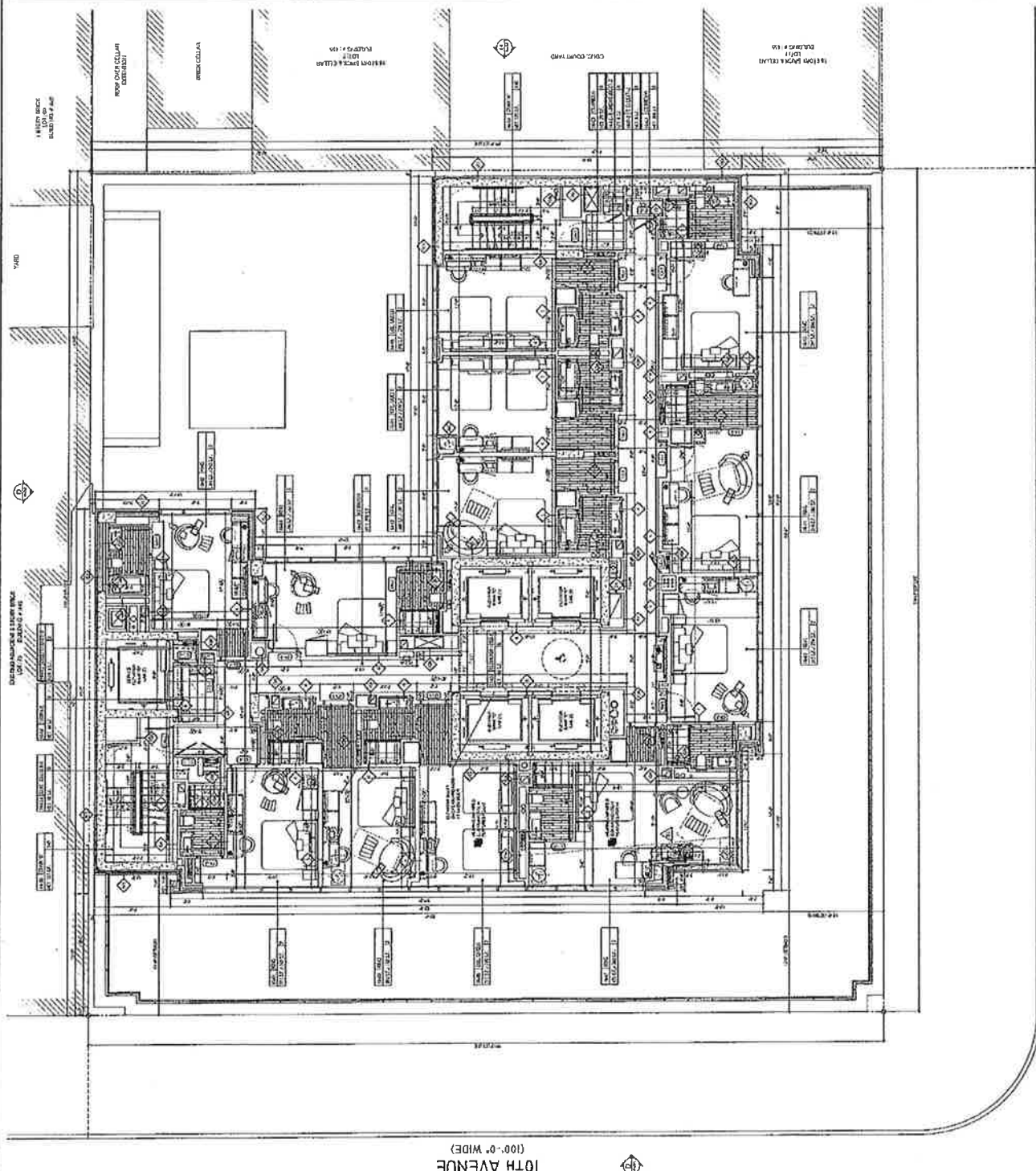

WEST 34TH STREET
(100'-0" WIDE)

10TH AVENUE
(100'-0" WIDE)



COURTYARD BY MARRIOTT
HOTEL



34-10 DEVELOPMENT, LLC
400 Madison Avenue, 14th Floor
New York, NY 10017

DSM
DESIGN GROUP

GEA
Engineering & Architecture, LLC
100 East 42nd Street, 11th Floor
New York, NY 10017

JANIGAN
ARCHITECTS
100 East 42nd Street, 11th Floor
New York, NY 10017

12.23.2009

NO.	DESCRIPTION	DATE
1	ISSUED FOR PERMIT	12/23/09
2	ISSUED FOR PERMIT	12/23/09
3	ISSUED FOR PERMIT	12/23/09
4	ISSUED FOR PERMIT	12/23/09
5	ISSUED FOR PERMIT	12/23/09
6	ISSUED FOR PERMIT	12/23/09
7	ISSUED FOR PERMIT	12/23/09
8	ISSUED FOR PERMIT	12/23/09
9	ISSUED FOR PERMIT	12/23/09
10	ISSUED FOR PERMIT	12/23/09
11	ISSUED FOR PERMIT	12/23/09
12	ISSUED FOR PERMIT	12/23/09
13	ISSUED FOR PERMIT	12/23/09
14	ISSUED FOR PERMIT	12/23/09
15	ISSUED FOR PERMIT	12/23/09
16	ISSUED FOR PERMIT	12/23/09
17	ISSUED FOR PERMIT	12/23/09
18	ISSUED FOR PERMIT	12/23/09
19	ISSUED FOR PERMIT	12/23/09
20	ISSUED FOR PERMIT	12/23/09

12.23.2009



13TH FLOOR PLAN (CONSTRUCTION)
17TH FLOOR GUEST ROOMS

A-118.00

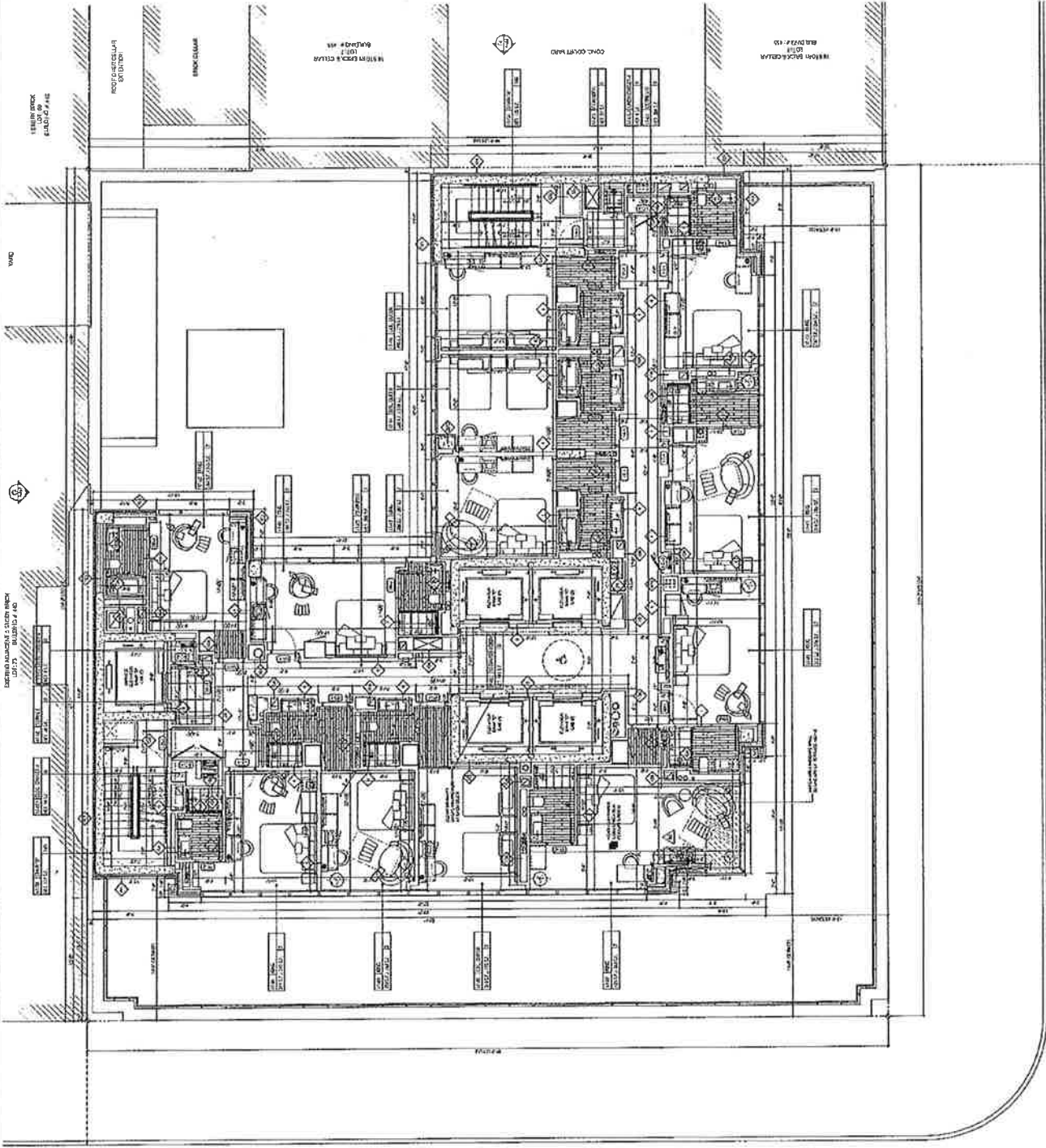

WEST 34TH STREET
(100'-0" WIDE)

10TH AVENUE
(100'-0" WIDE)



COURTYARD BY MARRIOTT
HOTEL



44 WEST 34TH STREET, NEW YORK, NY 10018

DSM
DESIGN GROUP

34-10 DEVELOPMENT, LLC
100 WEST 34TH STREET, NEW YORK, NY 10018
TEL: 212-693-1234
WWW.34-10DEVELOPMENT.COM

GAO GROUP, P.C.
110 WEST 34TH STREET, NEW YORK, NY 10018
TEL: 212-693-1234
WWW.GAOGROUP.COM

ARCHITECTS
110 WEST 34TH STREET, NEW YORK, NY 10018
TEL: 212-693-1234
WWW.ARCHITECTS.COM

NO.	REVISION
1	ISSUED FOR PERMIT
2	REVISED PER CITY ENGINEER COMMENTS
3	REVISED PER CITY ENGINEER COMMENTS
4	REVISED PER CITY ENGINEER COMMENTS
5	REVISED PER CITY ENGINEER COMMENTS
6	REVISED PER CITY ENGINEER COMMENTS
7	REVISED PER CITY ENGINEER COMMENTS
8	REVISED PER CITY ENGINEER COMMENTS
9	REVISED PER CITY ENGINEER COMMENTS
10	REVISED PER CITY ENGINEER COMMENTS
11	REVISED PER CITY ENGINEER COMMENTS
12	REVISED PER CITY ENGINEER COMMENTS
13	REVISED PER CITY ENGINEER COMMENTS
14	REVISED PER CITY ENGINEER COMMENTS
15	REVISED PER CITY ENGINEER COMMENTS
16	REVISED PER CITY ENGINEER COMMENTS
17	REVISED PER CITY ENGINEER COMMENTS
18	REVISED PER CITY ENGINEER COMMENTS
19	REVISED PER CITY ENGINEER COMMENTS
20	REVISED PER CITY ENGINEER COMMENTS
21	REVISED PER CITY ENGINEER COMMENTS
22	REVISED PER CITY ENGINEER COMMENTS
23	REVISED PER CITY ENGINEER COMMENTS
24	REVISED PER CITY ENGINEER COMMENTS
25	REVISED PER CITY ENGINEER COMMENTS
26	REVISED PER CITY ENGINEER COMMENTS
27	REVISED PER CITY ENGINEER COMMENTS
28	REVISED PER CITY ENGINEER COMMENTS
29	REVISED PER CITY ENGINEER COMMENTS
30	REVISED PER CITY ENGINEER COMMENTS
31	REVISED PER CITY ENGINEER COMMENTS
32	REVISED PER CITY ENGINEER COMMENTS
33	REVISED PER CITY ENGINEER COMMENTS
34	REVISED PER CITY ENGINEER COMMENTS
35	REVISED PER CITY ENGINEER COMMENTS
36	REVISED PER CITY ENGINEER COMMENTS
37	REVISED PER CITY ENGINEER COMMENTS
38	REVISED PER CITY ENGINEER COMMENTS
39	REVISED PER CITY ENGINEER COMMENTS
40	REVISED PER CITY ENGINEER COMMENTS
41	REVISED PER CITY ENGINEER COMMENTS
42	REVISED PER CITY ENGINEER COMMENTS
43	REVISED PER CITY ENGINEER COMMENTS
44	REVISED PER CITY ENGINEER COMMENTS
45	REVISED PER CITY ENGINEER COMMENTS
46	REVISED PER CITY ENGINEER COMMENTS
47	REVISED PER CITY ENGINEER COMMENTS
48	REVISED PER CITY ENGINEER COMMENTS
49	REVISED PER CITY ENGINEER COMMENTS
50	REVISED PER CITY ENGINEER COMMENTS

121237009



100'-0" WIDE
WEST 34TH STREET
100'-0" WIDE

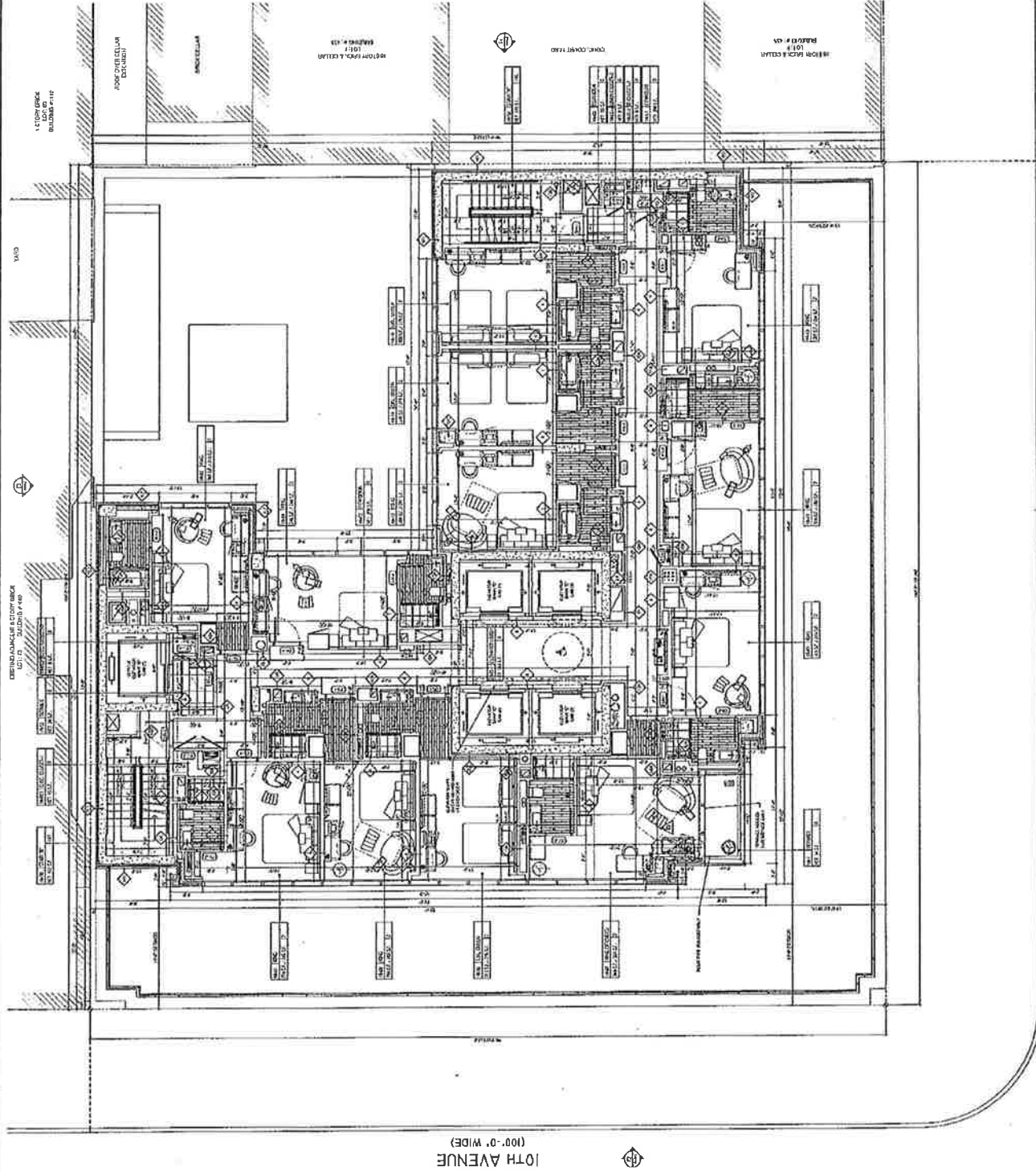

WEST 34TH STREET
(100'-0" WIDE)

10TH AVENUE
(100'-0" WIDE)



A-119.00

3RD FLOOR PLAN (CONSTRUCTION)
18TH FLOOR ELEVATORS



COURTYARD BY MARRIOTT
HOTEL



34-10 DEVELOPMENT, LLC
19TH FLOOR GUESTROOMS

DSM
DESIGN GROUP

GADJASHVILI, P.E.
ARCHITECT

GEA
GENERAL CONTRACTOR

MEP
MECHANICAL, ELECTRICAL, PLUMBING

FF&E
FITTINGS & EQUIPMENT

FINISHES
FINISHES

MECHANICAL
MECHANICAL

ELECTRICAL
ELECTRICAL

PLUMBING
PLUMBING

CONCRETE
CONCRETE

WOOD
WOOD

121237009



19TH FLOOR (PLAN) CONSTRUCTION
19TH FLOOR GUESTROOMS

A-120.00

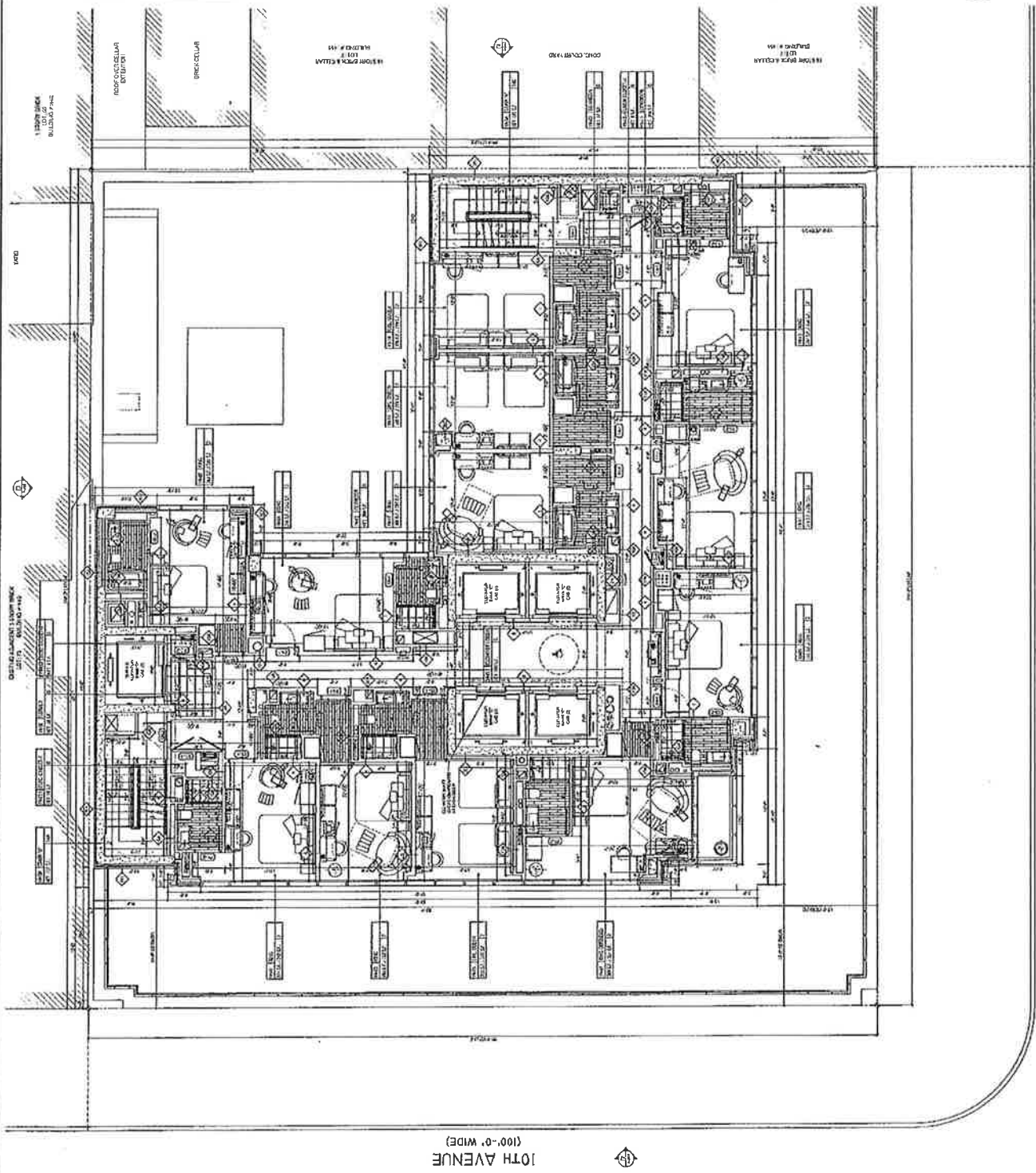

10TH AVENUE
(100'-0" WIDE)

WEST 34TH STREET
(100'-0" WIDE)

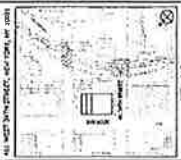

34th Development, LLC
 34th Development, LLC
 34th Development, LLC

DSM
 DESIGN GROUP
 1100 N. GARDEN AVENUE, SUITE 100
 DENVER, CO 80202
 (303) 733-1100
 www.dsmdesign.com

CAD APPOINTMENT, P.E.
 1100 N. GARDEN AVENUE, SUITE 100
 DENVER, CO 80202
 (303) 733-1100
 www.dsmdesign.com

GENERAL CONTRACTOR
 1100 N. GARDEN AVENUE, SUITE 100
 DENVER, CO 80202
 (303) 733-1100
 www.dsmdesign.com

GENERAL CONTRACTOR
 1100 N. GARDEN AVENUE, SUITE 100
 DENVER, CO 80202
 (303) 733-1100
 www.dsmdesign.com

GENERAL CONTRACTOR
 1100 N. GARDEN AVENUE, SUITE 100
 DENVER, CO 80202
 (303) 733-1100
 www.dsmdesign.com

GENERAL CONTRACTOR
 1100 N. GARDEN AVENUE, SUITE 100
 DENVER, CO 80202
 (303) 733-1100
 www.dsmdesign.com

GENERAL CONTRACTOR
 1100 N. GARDEN AVENUE, SUITE 100
 DENVER, CO 80202
 (303) 733-1100
 www.dsmdesign.com

GENERAL CONTRACTOR
 1100 N. GARDEN AVENUE, SUITE 100
 DENVER, CO 80202
 (303) 733-1100
 www.dsmdesign.com

GENERAL CONTRACTOR
 1100 N. GARDEN AVENUE, SUITE 100
 DENVER, CO 80202
 (303) 733-1100
 www.dsmdesign.com

GENERAL CONTRACTOR
 1100 N. GARDEN AVENUE, SUITE 100
 DENVER, CO 80202
 (303) 733-1100
 www.dsmdesign.com

GENERAL CONTRACTOR
 1100 N. GARDEN AVENUE, SUITE 100
 DENVER, CO 80202
 (303) 733-1100
 www.dsmdesign.com

GENERAL CONTRACTOR
 1100 N. GARDEN AVENUE, SUITE 100
 DENVER, CO 80202
 (303) 733-1100
 www.dsmdesign.com

GENERAL CONTRACTOR
 1100 N. GARDEN AVENUE, SUITE 100
 DENVER, CO 80202
 (303) 733-1100
 www.dsmdesign.com

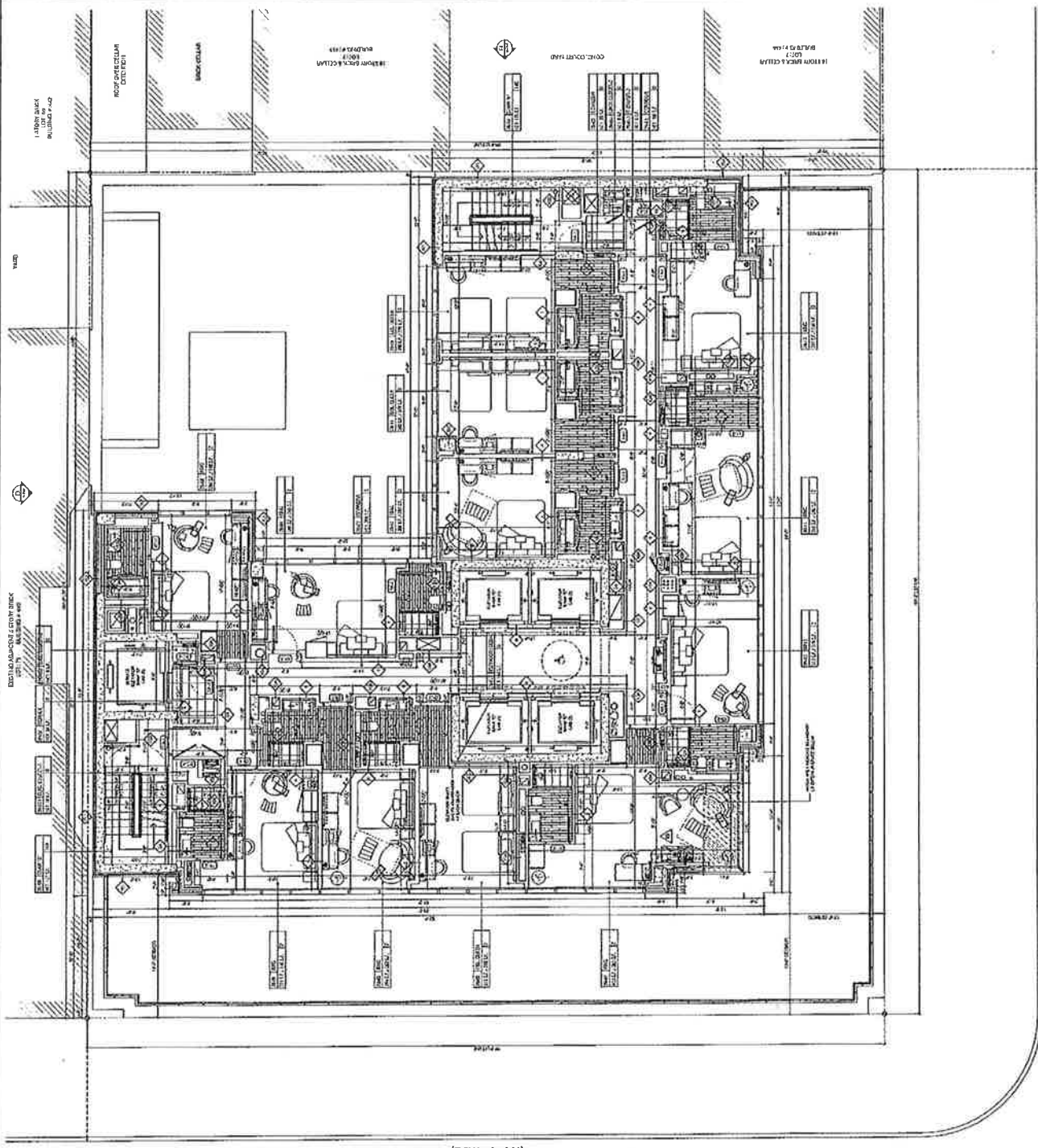

WEST 34TH STREET
 (100'-0" WIDE)

10TH AVENUE
 (100'-0" WIDE)

171237009



34TH FLOOR PLAN (CONSTRUCTION)
 WITH FLOOR RESTRICTIONS

A-121.00

<p>COURTYARD BY MARRIOTT HOTEL</p> <p>1000 WEST 34TH STREET, SUITE 1000, NEW YORK, NY 10018</p>		<p>DATE: 02/05/10 SCALE: 1/8" = 1'-0"</p> <p>34-10 DEVELOPMENT, LLC 1000 WEST 34TH STREET, SUITE 1000, NEW YORK, NY 10018</p>	<p>DSM DESIGN GROUP 1000 WEST 34TH STREET, SUITE 1000, NEW YORK, NY 10018 TEL: 212-246-4444</p>	<p>GEA GENERAL ENGINEERING ASSOCIATES, P.L.L.C. 1000 WEST 34TH STREET, SUITE 1000, NEW YORK, NY 10018 TEL: 212-246-4444</p>	<p>ANGUS BROWN & ASSOCIATES 1000 WEST 34TH STREET, SUITE 1000, NEW YORK, NY 10018 TEL: 212-246-4444</p>	<p>121237009</p>	
						<p>121237009</p>	

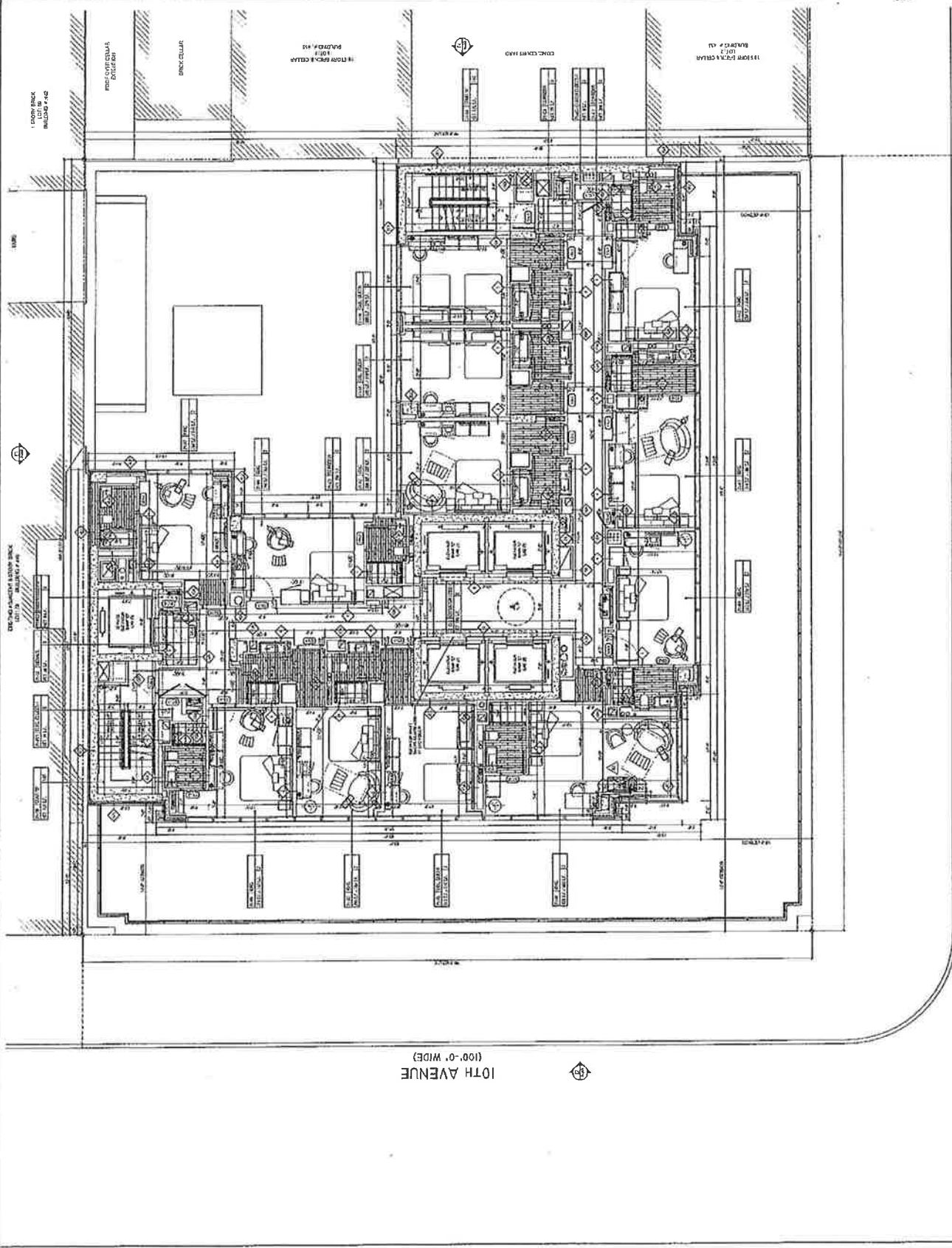

WEST 34TH STREET
(100'-0" WIDE)

10TH AVENUE
(100'-0" WIDE)

A-122.00

1ST FLOOR PLAN (CONSTRUCTION)
1ST FLOOR GUESTROOMS





COURTYARD BY MARRIOTT
HOTEL

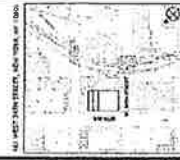

DATE: 08/17/10
 34-10 DEVELOPMENT LLC
 34-10 34th Street, 10th Avenue
 Manhattan, NY 10018

DSM
 DESIGN GROUP

GEOFFREY J. E.
 ARCHITECT
 100 W. 34th Street, 10th Floor
 New York, NY 10018

UNION
 CONTRACTORS
 100 W. 34th Street, 10th Floor
 New York, NY 10018

GEA
 GEOTECHNICAL ENGINEERING ASSOCIATES, P.L.L.C.
 100 W. 34th Street, 10th Floor
 New York, NY 10018

ARCIS
 ARCHITECTURAL RECORDS & ASSOCIATES
 100 W. 34th Street, 10th Floor
 New York, NY 10018

NO.	REVISION	DATE
1	ISSUE FOR PERMIT	08/17/10
2	ISSUE FOR PERMIT	08/17/10
3	ISSUE FOR PERMIT	08/17/10
4	ISSUE FOR PERMIT	08/17/10
5	ISSUE FOR PERMIT	08/17/10
6	ISSUE FOR PERMIT	08/17/10
7	ISSUE FOR PERMIT	08/17/10
8	ISSUE FOR PERMIT	08/17/10
9	ISSUE FOR PERMIT	08/17/10
10	ISSUE FOR PERMIT	08/17/10
11	ISSUE FOR PERMIT	08/17/10
12	ISSUE FOR PERMIT	08/17/10
13	ISSUE FOR PERMIT	08/17/10
14	ISSUE FOR PERMIT	08/17/10
15	ISSUE FOR PERMIT	08/17/10
16	ISSUE FOR PERMIT	08/17/10
17	ISSUE FOR PERMIT	08/17/10
18	ISSUE FOR PERMIT	08/17/10
19	ISSUE FOR PERMIT	08/17/10
20	ISSUE FOR PERMIT	08/17/10
21	ISSUE FOR PERMIT	08/17/10
22	ISSUE FOR PERMIT	08/17/10
23	ISSUE FOR PERMIT	08/17/10
24	ISSUE FOR PERMIT	08/17/10
25	ISSUE FOR PERMIT	08/17/10
26	ISSUE FOR PERMIT	08/17/10
27	ISSUE FOR PERMIT	08/17/10
28	ISSUE FOR PERMIT	08/17/10
29	ISSUE FOR PERMIT	08/17/10
30	ISSUE FOR PERMIT	08/17/10
31	ISSUE FOR PERMIT	08/17/10
32	ISSUE FOR PERMIT	08/17/10
33	ISSUE FOR PERMIT	08/17/10
34	ISSUE FOR PERMIT	08/17/10
35	ISSUE FOR PERMIT	08/17/10
36	ISSUE FOR PERMIT	08/17/10
37	ISSUE FOR PERMIT	08/17/10
38	ISSUE FOR PERMIT	08/17/10
39	ISSUE FOR PERMIT	08/17/10
40	ISSUE FOR PERMIT	08/17/10
41	ISSUE FOR PERMIT	08/17/10
42	ISSUE FOR PERMIT	08/17/10
43	ISSUE FOR PERMIT	08/17/10
44	ISSUE FOR PERMIT	08/17/10
45	ISSUE FOR PERMIT	08/17/10
46	ISSUE FOR PERMIT	08/17/10
47	ISSUE FOR PERMIT	08/17/10
48	ISSUE FOR PERMIT	08/17/10
49	ISSUE FOR PERMIT	08/17/10
50	ISSUE FOR PERMIT	08/17/10

121237009



34th FLOOR PLAN (CONSTRUCTION)
 2ND FLOOR GUIDELINES

A-123.00

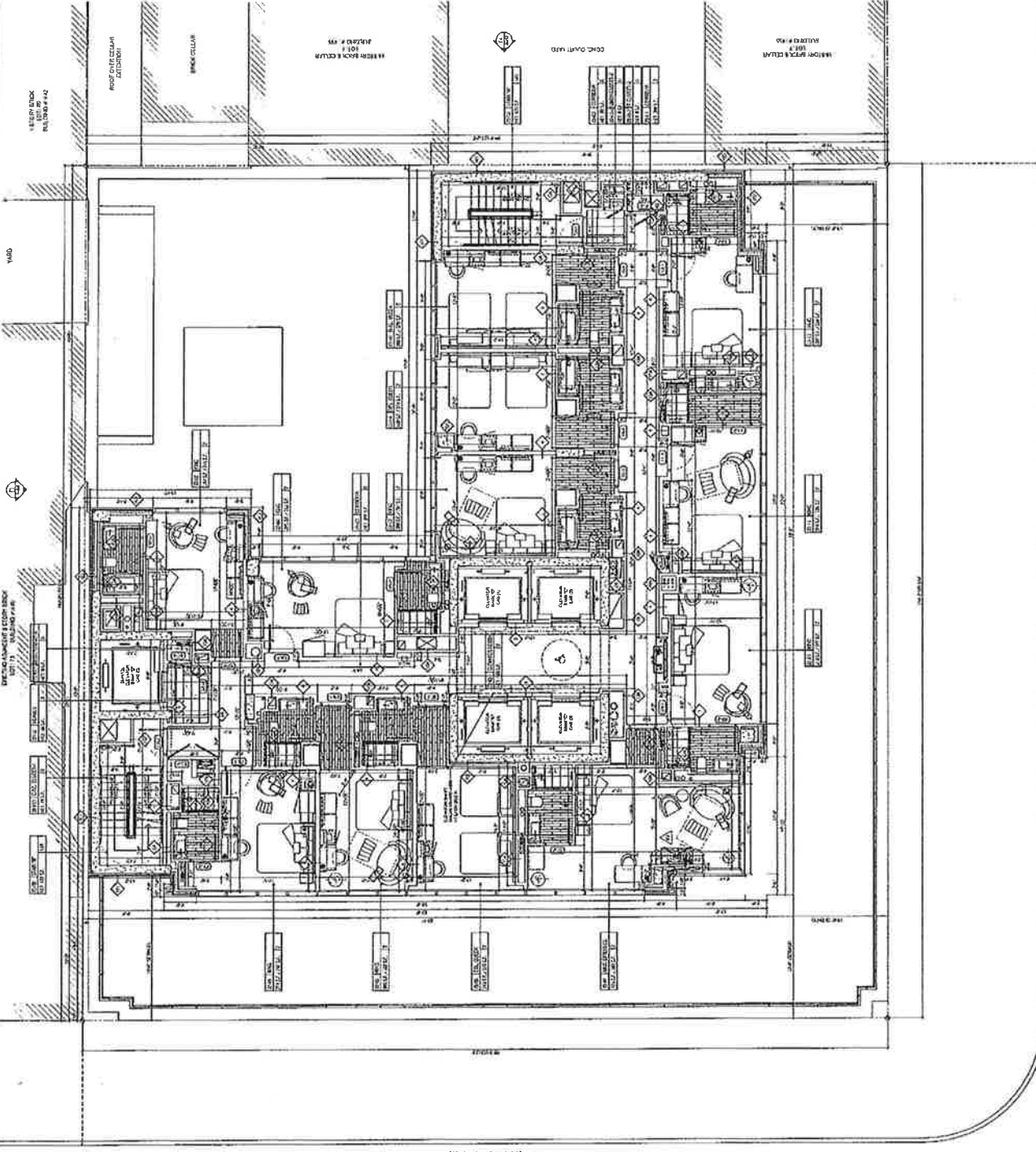

WEST 34TH STREET
 (100'-0" WIDE)

10TH AVENUE
 (100'-0" WIDE)



COURTYARD BY MARRIOTT
HOTEL

40 WOOD ST, NEW YORK, NY 10014



DATE: 1/27/17
SCALE: AS SHOWN

34-10 DEVELOPMENT, LLC
100 Pine Street - 10th Floor



DSM DESIGN GROUP
100 Pine Street - 10th Floor

ARCHITECT: DSM DESIGN GROUP
DATE: 1/27/17

ENGINEER: GEA
DATE: 1/27/17

GENERAL CONTRACTOR: [Name Redacted]

DATE: 1/27/17

DATE: 1/27/17

DATE: 1/27/17

DATE: 1/27/17

DATE: 1/27/17

DATE: 1/27/17

DATE: 1/27/17

DATE: 1/27/17

DATE: 1/27/17

DATE: 1/27/17

DATE: 1/27/17

DATE: 1/27/17

DATE: 1/27/17

DATE: 1/27/17

DATE: 1/27/17

DATE: 1/27/17

DATE: 1/27/17

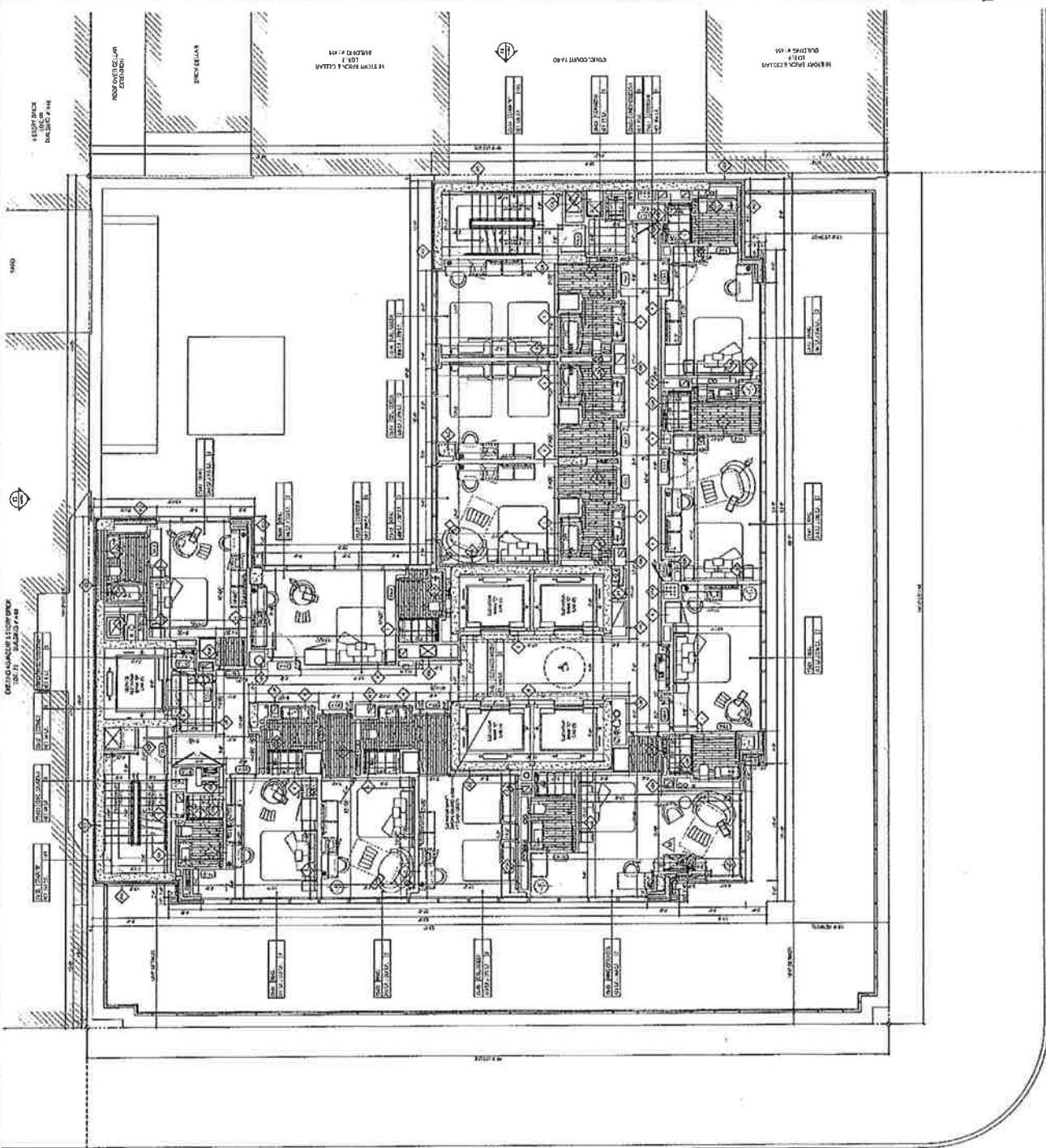

WEST 34TH STREET
(100'-0" WIDE)

10TH AVENUE
(100'-0" WIDE)

12.1237009



JAMES GORMAN
Professional Engineer
No. 1237009
Exp. 12/31/18

23RD FLOOR PLAN (CONSTRUCTION)
23RD FLOOR GUESTROOMS

A-124.00



COURTYARD BY MARRIOTT HOTEL

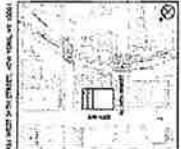

121237009
121237009
121237009

DSM
DESIGN GROUP

3410 DEVELOPMENT, LLC
1400 34th Street, Suite 1000
Denver, CO 80202
Tel: 303.733.1100
Fax: 303.733.1101
www.3410development.com

LANGAN
ARCHITECTS
1400 34th Street, Suite 1000
Denver, CO 80202
Tel: 303.733.1100
Fax: 303.733.1101
www.langanarchitects.com

GENSLER
ARCHITECTS
1400 34th Street, Suite 1000
Denver, CO 80202
Tel: 303.733.1100
Fax: 303.733.1101
www.gensler.com

ANDERSON & ASSOCIATES
ARCHITECTS
1400 34th Street, Suite 1000
Denver, CO 80202
Tel: 303.733.1100
Fax: 303.733.1101
www.andersonandassociates.com

NO. 1	GENERAL NOTES
NO. 2	REVISIONS
NO. 3	REVISIONS
NO. 4	REVISIONS
NO. 5	REVISIONS
NO. 6	REVISIONS
NO. 7	REVISIONS
NO. 8	REVISIONS
NO. 9	REVISIONS
NO. 10	REVISIONS
NO. 11	REVISIONS
NO. 12	REVISIONS
NO. 13	REVISIONS
NO. 14	REVISIONS
NO. 15	REVISIONS
NO. 16	REVISIONS
NO. 17	REVISIONS
NO. 18	REVISIONS
NO. 19	REVISIONS
NO. 20	REVISIONS
NO. 21	REVISIONS
NO. 22	REVISIONS
NO. 23	REVISIONS
NO. 24	REVISIONS
NO. 25	REVISIONS
NO. 26	REVISIONS
NO. 27	REVISIONS
NO. 28	REVISIONS
NO. 29	REVISIONS
NO. 30	REVISIONS
NO. 31	REVISIONS
NO. 32	REVISIONS
NO. 33	REVISIONS
NO. 34	REVISIONS
NO. 35	REVISIONS
NO. 36	REVISIONS
NO. 37	REVISIONS
NO. 38	REVISIONS
NO. 39	REVISIONS
NO. 40	REVISIONS
NO. 41	REVISIONS
NO. 42	REVISIONS
NO. 43	REVISIONS
NO. 44	REVISIONS
NO. 45	REVISIONS
NO. 46	REVISIONS
NO. 47	REVISIONS
NO. 48	REVISIONS
NO. 49	REVISIONS
NO. 50	REVISIONS

121237009



121237009
121237009
121237009

A-125.00

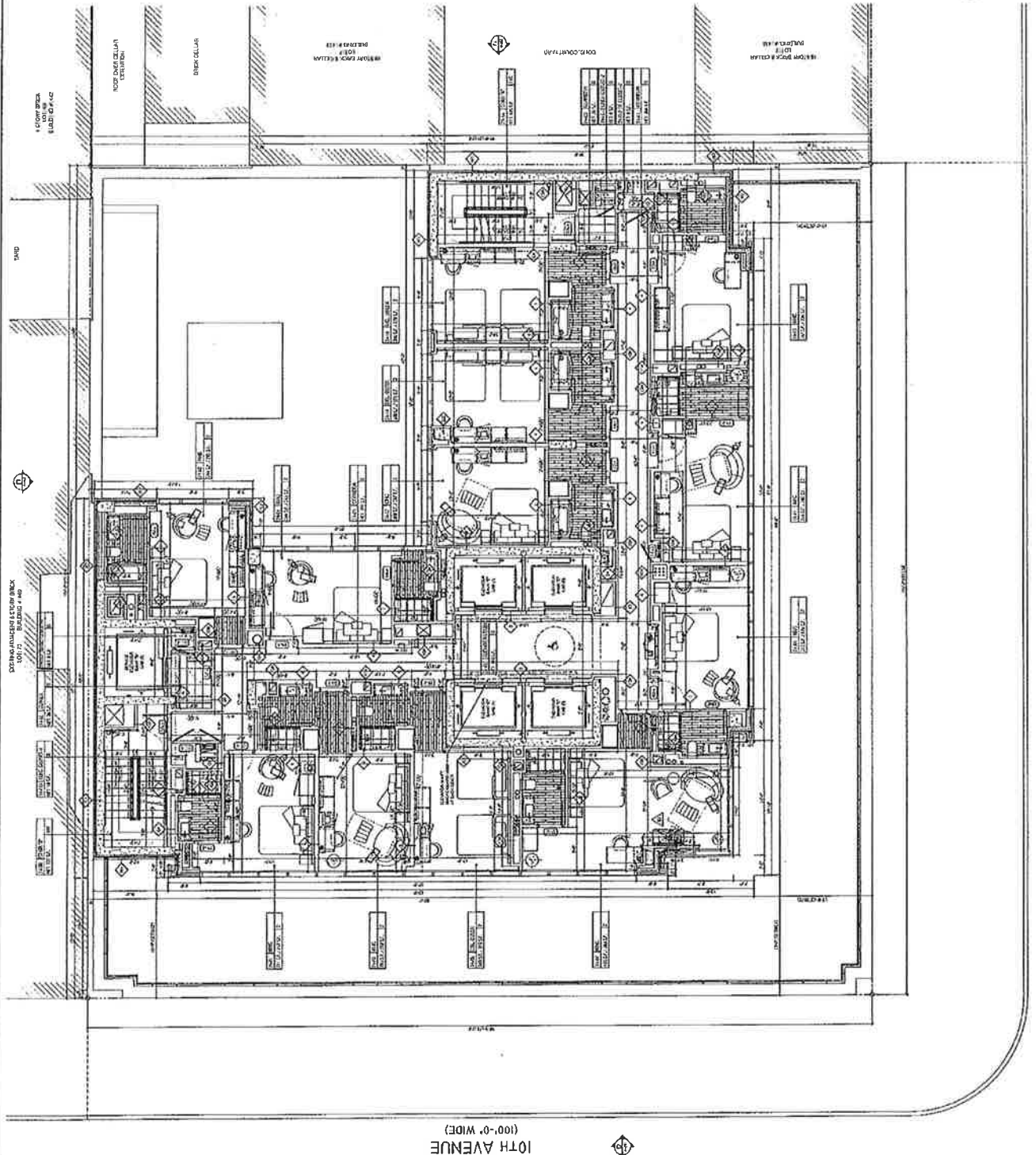

WEST 34TH STREET
(100'-0" WIDE)

10TH AVENUE
(100'-0" WIDE)



COURTYARD BY MARRIOTT HOTEL



DATE: 11.25.19
PROJECT: 121237005

14100 BUCK BUILDING #40
100' OVERLAY DESIGN
BIBS COLAR
MIRRO GSKA & CELLS
CONF. EXHIB. HALL
VISION EXHIB. COLAR
EXHIBIT #1-04

DSM
DESIGN GROUP
GRADUATE ARCHITECT
14100 BUCK BUILDING #40
100' OVERLAY DESIGN
BIBS COLAR
MIRRO GSKA & CELLS
CONF. EXHIB. HALL
VISION EXHIB. COLAR
EXHIBIT #1-04

GSA
GENERAL SERVICES ADMINISTRATION
1615 NORTH MICHIGAN AVENUE
ANN ARBOR, MI 48106-1500
TEL: 734.769.1000
WWW.GSA.GOV

NO.	DESCRIPTION	DATE	BY	CHECKED
1	ISSUED FOR PERMIT	11/25/19	DSM	
2	REVISIONS			
3				
4				
5				
6				
7				
8				
9				
10				
11				
12				
13				
14				
15				
16				
17				
18				
19				
20				
21				
22				
23				
24				
25				
26				
27				
28				
29				
30				
31				
32				
33				
34				
35				
36				
37				
38				
39				
40				
41				
42				
43				
44				
45				
46				
47				
48				
49				
50				
51				
52				
53				
54				
55				
56				
57				
58				
59				
60				
61				
62				
63				
64				
65				
66				
67				
68				
69				
70				
71				
72				
73				
74				
75				
76				
77				
78				
79				
80				
81				
82				
83				
84				
85				
86				
87				
88				
89				
90				
91				
92				
93				
94				
95				
96				
97				
98				
99				
100				

121237005



100' OVERLAY DESIGN
BIBS COLAR
MIRRO GSKA & CELLS
CONF. EXHIB. HALL
VISION EXHIB. COLAR
EXHIBIT #1-04

A-126.00

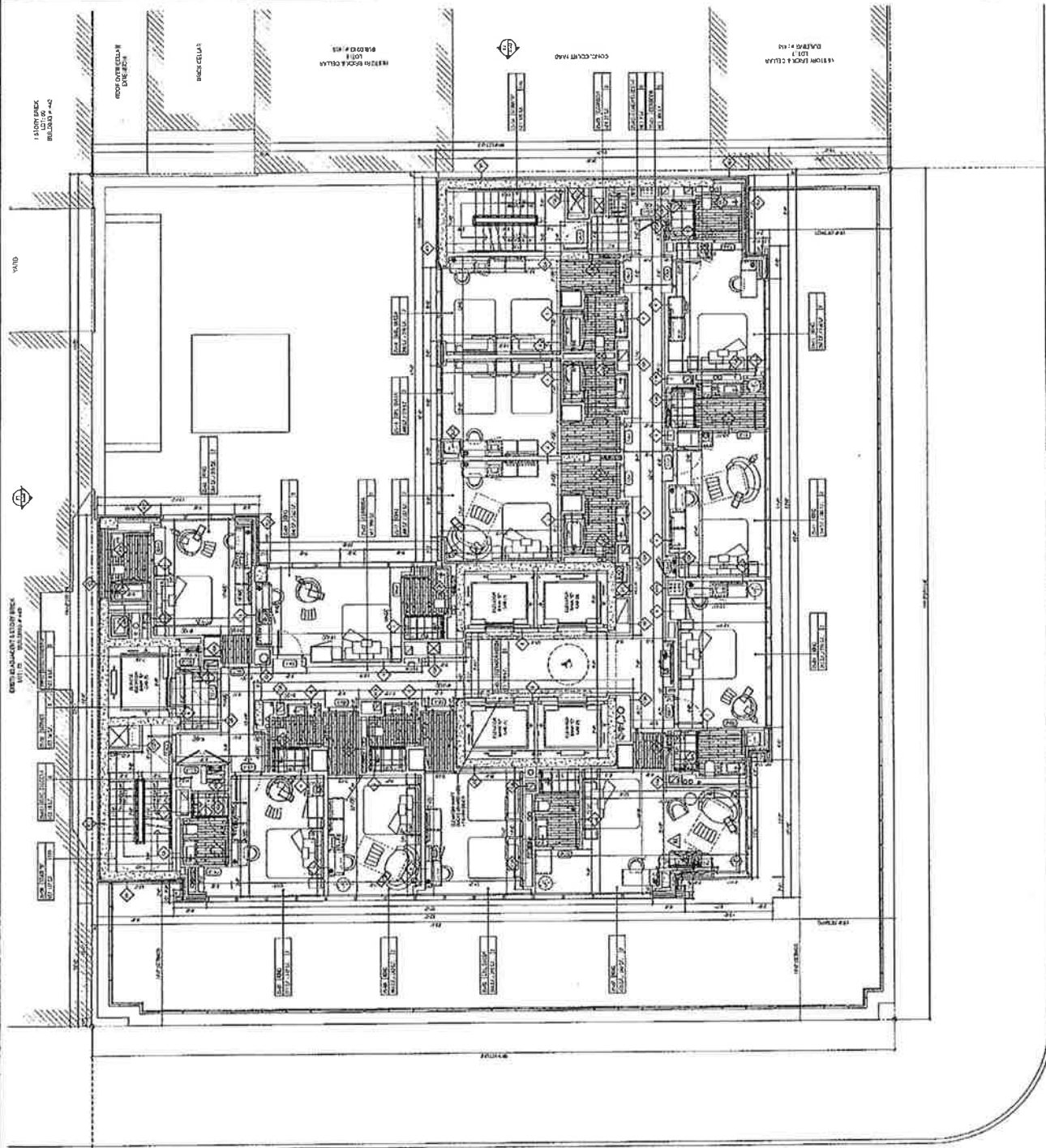

WEST 34TH STREET
(100'-0" WIDE)

10TH AVENUE
(100'-0" WIDE)



COURTYARD BY MARRIOTT
HOTELS



34-10 DEVELOPMENT, LLC
140-00 34TH AVENUE, FORT LEE, NY 11044

DSM
DESIGN GROUP
1100 WEST 17TH AVENUE, SUITE 1000
DENVER, CO 80202

CURTIS ANDERSON, P.E.
140-00 34TH AVENUE, FORT LEE, NY 11044

ARCHITECT
140-00 34TH AVENUE, FORT LEE, NY 11044

GENERAL CONTRACTOR
140-00 34TH AVENUE, FORT LEE, NY 11044

MECHANICAL CONTRACTOR
140-00 34TH AVENUE, FORT LEE, NY 11044

ELECTRICAL CONTRACTOR
140-00 34TH AVENUE, FORT LEE, NY 11044

PLUMBING CONTRACTOR
140-00 34TH AVENUE, FORT LEE, NY 11044

PAINT CONTRACTOR
140-00 34TH AVENUE, FORT LEE, NY 11044

ROOFING CONTRACTOR
140-00 34TH AVENUE, FORT LEE, NY 11044

GLASS CONTRACTOR
140-00 34TH AVENUE, FORT LEE, NY 11044

CONCRETE CONTRACTOR
140-00 34TH AVENUE, FORT LEE, NY 11044

IRONWORK CONTRACTOR
140-00 34TH AVENUE, FORT LEE, NY 11044

121237009
DATE: 08/14/13
SCALE: AS SHOWN
PROJECT: 34TH FLOOR (CONSTRUCTION)
20TH FLOOR ELECTRICALS



34TH FLOOR (CONSTRUCTION)
20TH FLOOR ELECTRICALS

A-127.00

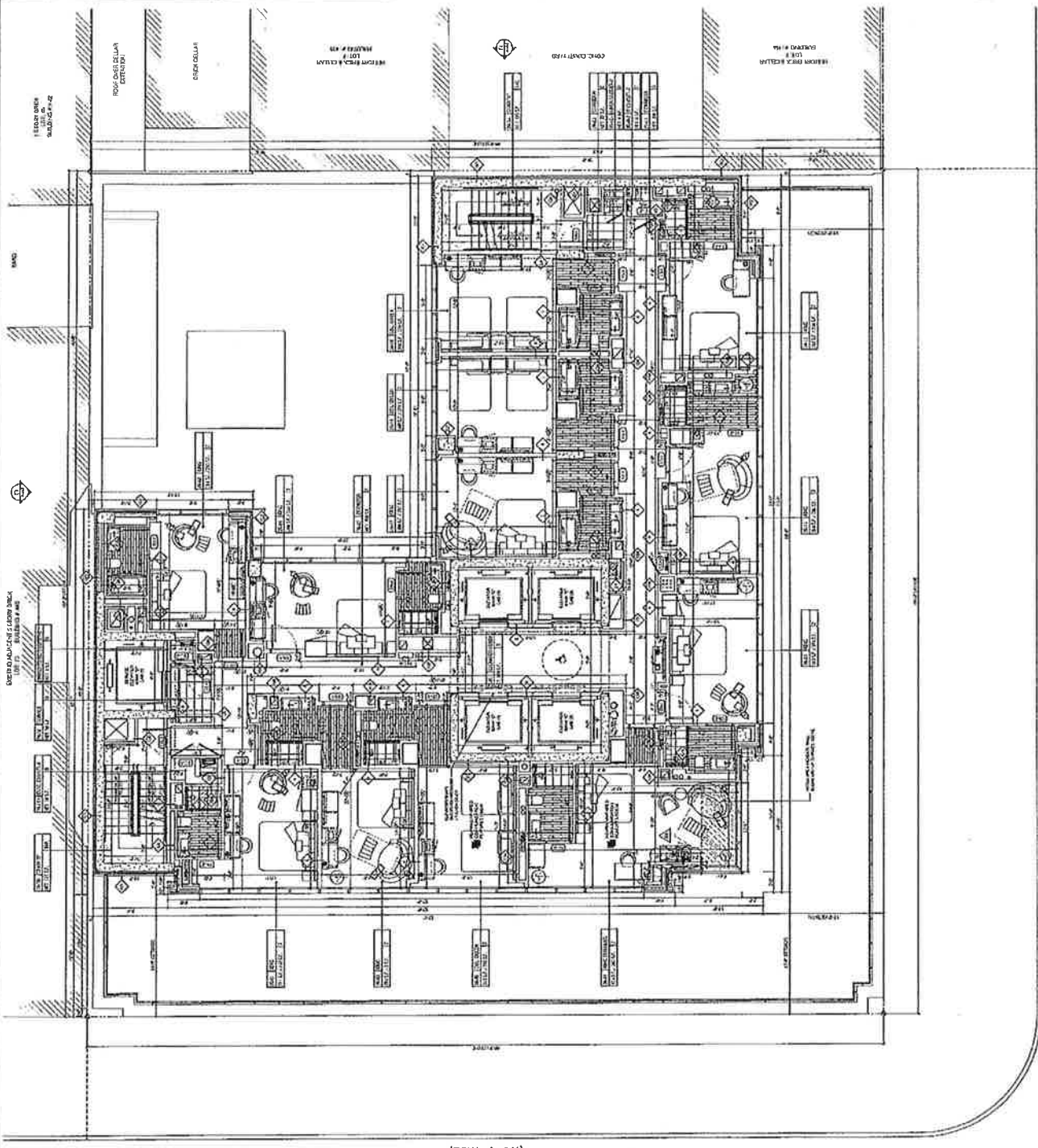

10TH AVENUE
(100'-0" WIDE)

WEST 34TH STREET
(100'-0" WIDE)



COURTYARD BY MARRIOTT
HOTEL



74-10 DEVELOPMENT, LLC
100 WEST 34TH STREET, NEW YORK, NY 10018

DSM
DESIGN GROUP
FOR

74-10 DEVELOPMENT, LLC
100 WEST 34TH STREET, NEW YORK, NY 10018

74-10 DEVELOPMENT, LLC
100 WEST 34TH STREET, NEW YORK, NY 10018

74-10 DEVELOPMENT, LLC
100 WEST 34TH STREET, NEW YORK, NY 10018

74-10 DEVELOPMENT, LLC
100 WEST 34TH STREET, NEW YORK, NY 10018

74-10 DEVELOPMENT, LLC
100 WEST 34TH STREET, NEW YORK, NY 10018

74-10 DEVELOPMENT, LLC
100 WEST 34TH STREET, NEW YORK, NY 10018

74-10 DEVELOPMENT, LLC
100 WEST 34TH STREET, NEW YORK, NY 10018

74-10 DEVELOPMENT, LLC
100 WEST 34TH STREET, NEW YORK, NY 10018

74-10 DEVELOPMENT, LLC
100 WEST 34TH STREET, NEW YORK, NY 10018

74-10 DEVELOPMENT, LLC
100 WEST 34TH STREET, NEW YORK, NY 10018

74-10 DEVELOPMENT, LLC
100 WEST 34TH STREET, NEW YORK, NY 10018

74-10 DEVELOPMENT, LLC
100 WEST 34TH STREET, NEW YORK, NY 10018

74-10 DEVELOPMENT, LLC
100 WEST 34TH STREET, NEW YORK, NY 10018

74-10 DEVELOPMENT, LLC
100 WEST 34TH STREET, NEW YORK, NY 10018

74-10 DEVELOPMENT, LLC
100 WEST 34TH STREET, NEW YORK, NY 10018

74-10 DEVELOPMENT, LLC
100 WEST 34TH STREET, NEW YORK, NY 10018

74-10 DEVELOPMENT, LLC
100 WEST 34TH STREET, NEW YORK, NY 10018

74-10 DEVELOPMENT, LLC
100 WEST 34TH STREET, NEW YORK, NY 10018

74-10 DEVELOPMENT, LLC
100 WEST 34TH STREET, NEW YORK, NY 10018

74-10 DEVELOPMENT, LLC
100 WEST 34TH STREET, NEW YORK, NY 10018

74-10 DEVELOPMENT, LLC
100 WEST 34TH STREET, NEW YORK, NY 10018

74-10 DEVELOPMENT, LLC
100 WEST 34TH STREET, NEW YORK, NY 10018

74-10 DEVELOPMENT, LLC
100 WEST 34TH STREET, NEW YORK, NY 10018

74-10 DEVELOPMENT, LLC
100 WEST 34TH STREET, NEW YORK, NY 10018

74-10 DEVELOPMENT, LLC
100 WEST 34TH STREET, NEW YORK, NY 10018

74-10 DEVELOPMENT, LLC
100 WEST 34TH STREET, NEW YORK, NY 10018

74-10 DEVELOPMENT, LLC
100 WEST 34TH STREET, NEW YORK, NY 10018

74-10 DEVELOPMENT, LLC
100 WEST 34TH STREET, NEW YORK, NY 10018

74-10 DEVELOPMENT, LLC
100 WEST 34TH STREET, NEW YORK, NY 10018

74-10 DEVELOPMENT, LLC
100 WEST 34TH STREET, NEW YORK, NY 10018

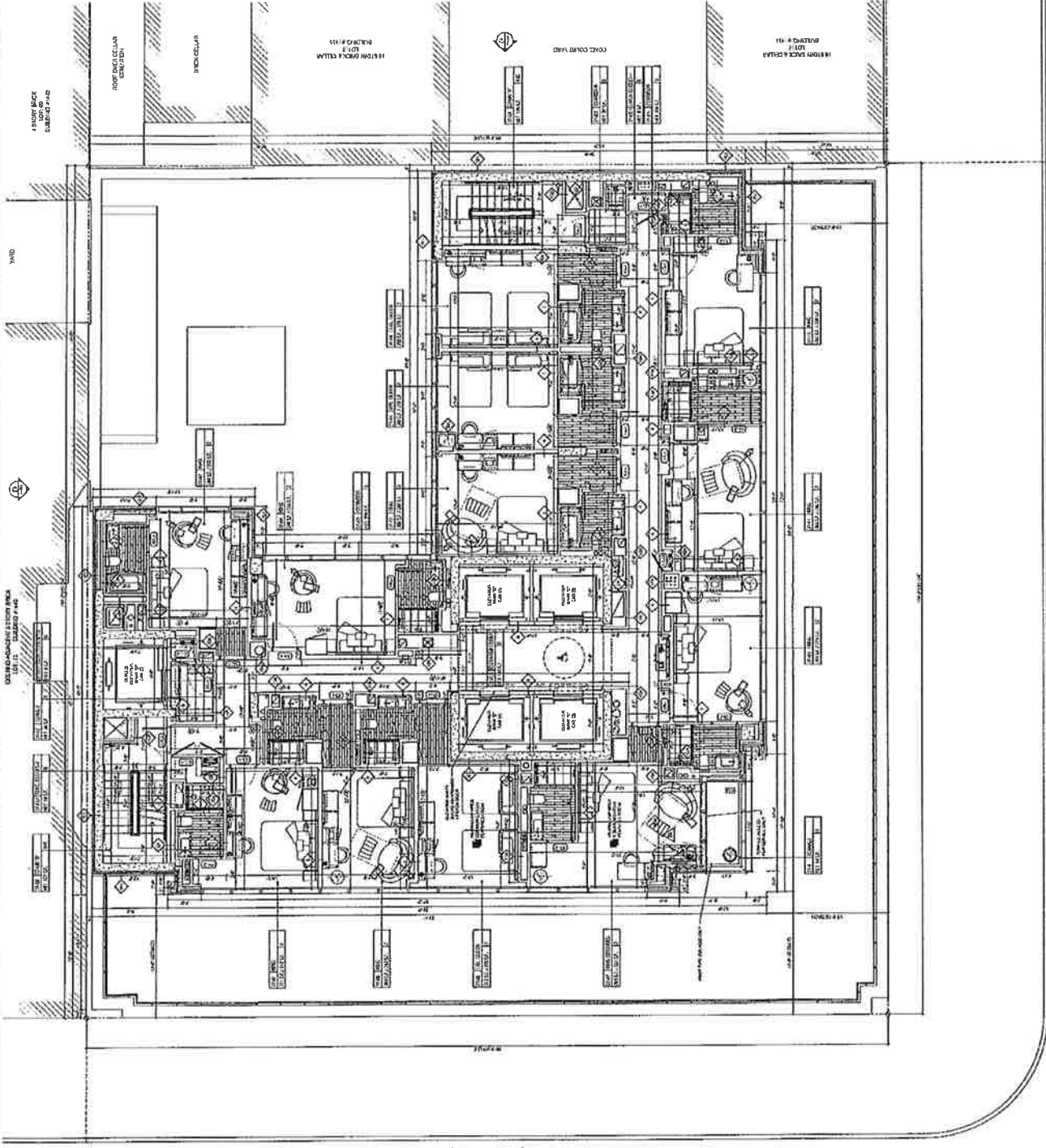

WEST 34TH STREET
(100'-0" WIDE)

10TH AVENUE
(100'-0" WIDE)

121237009



JAN 2008
121237009

27TH FLOOR PLAN (CONSTRUCTION)
27TH FLOOR GUESTROOMS

A-128.00



COURTYARD BY MARRIOTT
HOTEL



411 WEST 34TH STREET, NEW YORK, NY 10018
11/15/2009
121237009

DSM
DESIGN GROUP

34-10 DEVELOPMENT, LLC
34-10 DEVELOPMENT, LLC
110 WEST 34TH STREET, NEW YORK, NY 10018

GEA
Geotechnical Engineering Associates, P.L.L.C.
110 WEST 34TH STREET, NEW YORK, NY 10018

NO.	DESCRIPTION	DATE
1	ISSUED FOR PERMITTING	11/15/2009
2	ISSUED FOR PERMITTING	11/15/2009
3	ISSUED FOR PERMITTING	11/15/2009
4	ISSUED FOR PERMITTING	11/15/2009
5	ISSUED FOR PERMITTING	11/15/2009
6	ISSUED FOR PERMITTING	11/15/2009
7	ISSUED FOR PERMITTING	11/15/2009
8	ISSUED FOR PERMITTING	11/15/2009
9	ISSUED FOR PERMITTING	11/15/2009
10	ISSUED FOR PERMITTING	11/15/2009
11	ISSUED FOR PERMITTING	11/15/2009
12	ISSUED FOR PERMITTING	11/15/2009
13	ISSUED FOR PERMITTING	11/15/2009
14	ISSUED FOR PERMITTING	11/15/2009
15	ISSUED FOR PERMITTING	11/15/2009
16	ISSUED FOR PERMITTING	11/15/2009
17	ISSUED FOR PERMITTING	11/15/2009
18	ISSUED FOR PERMITTING	11/15/2009
19	ISSUED FOR PERMITTING	11/15/2009
20	ISSUED FOR PERMITTING	11/15/2009
21	ISSUED FOR PERMITTING	11/15/2009
22	ISSUED FOR PERMITTING	11/15/2009
23	ISSUED FOR PERMITTING	11/15/2009
24	ISSUED FOR PERMITTING	11/15/2009
25	ISSUED FOR PERMITTING	11/15/2009
26	ISSUED FOR PERMITTING	11/15/2009
27	ISSUED FOR PERMITTING	11/15/2009
28	ISSUED FOR PERMITTING	11/15/2009
29	ISSUED FOR PERMITTING	11/15/2009
30	ISSUED FOR PERMITTING	11/15/2009
31	ISSUED FOR PERMITTING	11/15/2009
32	ISSUED FOR PERMITTING	11/15/2009
33	ISSUED FOR PERMITTING	11/15/2009
34	ISSUED FOR PERMITTING	11/15/2009
35	ISSUED FOR PERMITTING	11/15/2009
36	ISSUED FOR PERMITTING	11/15/2009
37	ISSUED FOR PERMITTING	11/15/2009
38	ISSUED FOR PERMITTING	11/15/2009
39	ISSUED FOR PERMITTING	11/15/2009
40	ISSUED FOR PERMITTING	11/15/2009
41	ISSUED FOR PERMITTING	11/15/2009
42	ISSUED FOR PERMITTING	11/15/2009
43	ISSUED FOR PERMITTING	11/15/2009
44	ISSUED FOR PERMITTING	11/15/2009
45	ISSUED FOR PERMITTING	11/15/2009
46	ISSUED FOR PERMITTING	11/15/2009
47	ISSUED FOR PERMITTING	11/15/2009
48	ISSUED FOR PERMITTING	11/15/2009
49	ISSUED FOR PERMITTING	11/15/2009
50	ISSUED FOR PERMITTING	11/15/2009
51	ISSUED FOR PERMITTING	11/15/2009
52	ISSUED FOR PERMITTING	11/15/2009
53	ISSUED FOR PERMITTING	11/15/2009
54	ISSUED FOR PERMITTING	11/15/2009
55	ISSUED FOR PERMITTING	11/15/2009
56	ISSUED FOR PERMITTING	11/15/2009
57	ISSUED FOR PERMITTING	11/15/2009
58	ISSUED FOR PERMITTING	11/15/2009
59	ISSUED FOR PERMITTING	11/15/2009
60	ISSUED FOR PERMITTING	11/15/2009
61	ISSUED FOR PERMITTING	11/15/2009
62	ISSUED FOR PERMITTING	11/15/2009
63	ISSUED FOR PERMITTING	11/15/2009
64	ISSUED FOR PERMITTING	11/15/2009
65	ISSUED FOR PERMITTING	11/15/2009
66	ISSUED FOR PERMITTING	11/15/2009
67	ISSUED FOR PERMITTING	11/15/2009
68	ISSUED FOR PERMITTING	11/15/2009
69	ISSUED FOR PERMITTING	11/15/2009
70	ISSUED FOR PERMITTING	11/15/2009
71	ISSUED FOR PERMITTING	11/15/2009
72	ISSUED FOR PERMITTING	11/15/2009
73	ISSUED FOR PERMITTING	11/15/2009
74	ISSUED FOR PERMITTING	11/15/2009
75	ISSUED FOR PERMITTING	11/15/2009
76	ISSUED FOR PERMITTING	11/15/2009
77	ISSUED FOR PERMITTING	11/15/2009
78	ISSUED FOR PERMITTING	11/15/2009
79	ISSUED FOR PERMITTING	11/15/2009
80	ISSUED FOR PERMITTING	11/15/2009
81	ISSUED FOR PERMITTING	11/15/2009
82	ISSUED FOR PERMITTING	11/15/2009
83	ISSUED FOR PERMITTING	11/15/2009
84	ISSUED FOR PERMITTING	11/15/2009
85	ISSUED FOR PERMITTING	11/15/2009
86	ISSUED FOR PERMITTING	11/15/2009
87	ISSUED FOR PERMITTING	11/15/2009
88	ISSUED FOR PERMITTING	11/15/2009
89	ISSUED FOR PERMITTING	11/15/2009
90	ISSUED FOR PERMITTING	11/15/2009
91	ISSUED FOR PERMITTING	11/15/2009
92	ISSUED FOR PERMITTING	11/15/2009
93	ISSUED FOR PERMITTING	11/15/2009
94	ISSUED FOR PERMITTING	11/15/2009
95	ISSUED FOR PERMITTING	11/15/2009
96	ISSUED FOR PERMITTING	11/15/2009
97	ISSUED FOR PERMITTING	11/15/2009
98	ISSUED FOR PERMITTING	11/15/2009
99	ISSUED FOR PERMITTING	11/15/2009
100	ISSUED FOR PERMITTING	11/15/2009

121237009



34TH FLOOR PLAN (CONSTRUCTION)
28TH FLOOR RESTROOMS

A-129.00

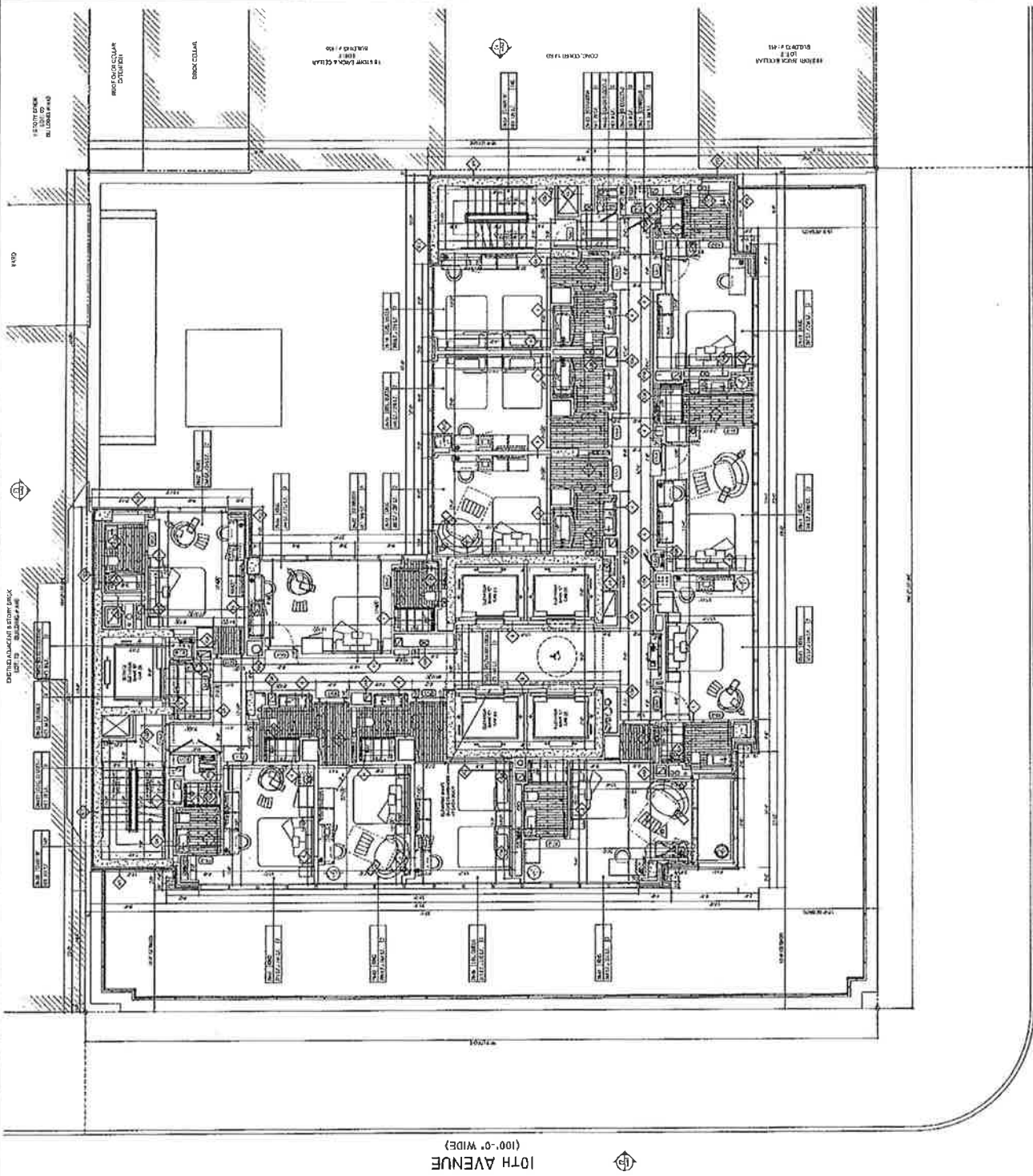

WEST 34TH STREET
(100'-0" WIDE)

10TH AVENUE
(100'-0" WIDE)



COURTYARD BY MARRIOTT
HOTEL

44 WEST 34TH STREET, NEW YORK, NY 10018



24-29 DEVELOPMENT, LLC
44 WEST 34TH STREET, NEW YORK, NY 10018



DSM
DESIGN GROUP

300 JAVES CENTER, 11 FLOOR
NEW YORK, NY 10011

LANGAN
11 WEST 34TH STREET, NEW YORK, NY 10018

GEA
11 WEST 34TH STREET, NEW YORK, NY 10018

11 WEST 34TH STREET, NEW YORK, NY 10018

11 WEST 34TH STREET, NEW YORK, NY 10018

11 WEST 34TH STREET, NEW YORK, NY 10018

11 WEST 34TH STREET, NEW YORK, NY 10018

11 WEST 34TH STREET, NEW YORK, NY 10018

11 WEST 34TH STREET, NEW YORK, NY 10018

11 WEST 34TH STREET, NEW YORK, NY 10018

11 WEST 34TH STREET, NEW YORK, NY 10018

11 WEST 34TH STREET, NEW YORK, NY 10018

11 WEST 34TH STREET, NEW YORK, NY 10018

11 WEST 34TH STREET, NEW YORK, NY 10018

11 WEST 34TH STREET, NEW YORK, NY 10018

11 WEST 34TH STREET, NEW YORK, NY 10018

11 WEST 34TH STREET, NEW YORK, NY 10018

11 WEST 34TH STREET, NEW YORK, NY 10018

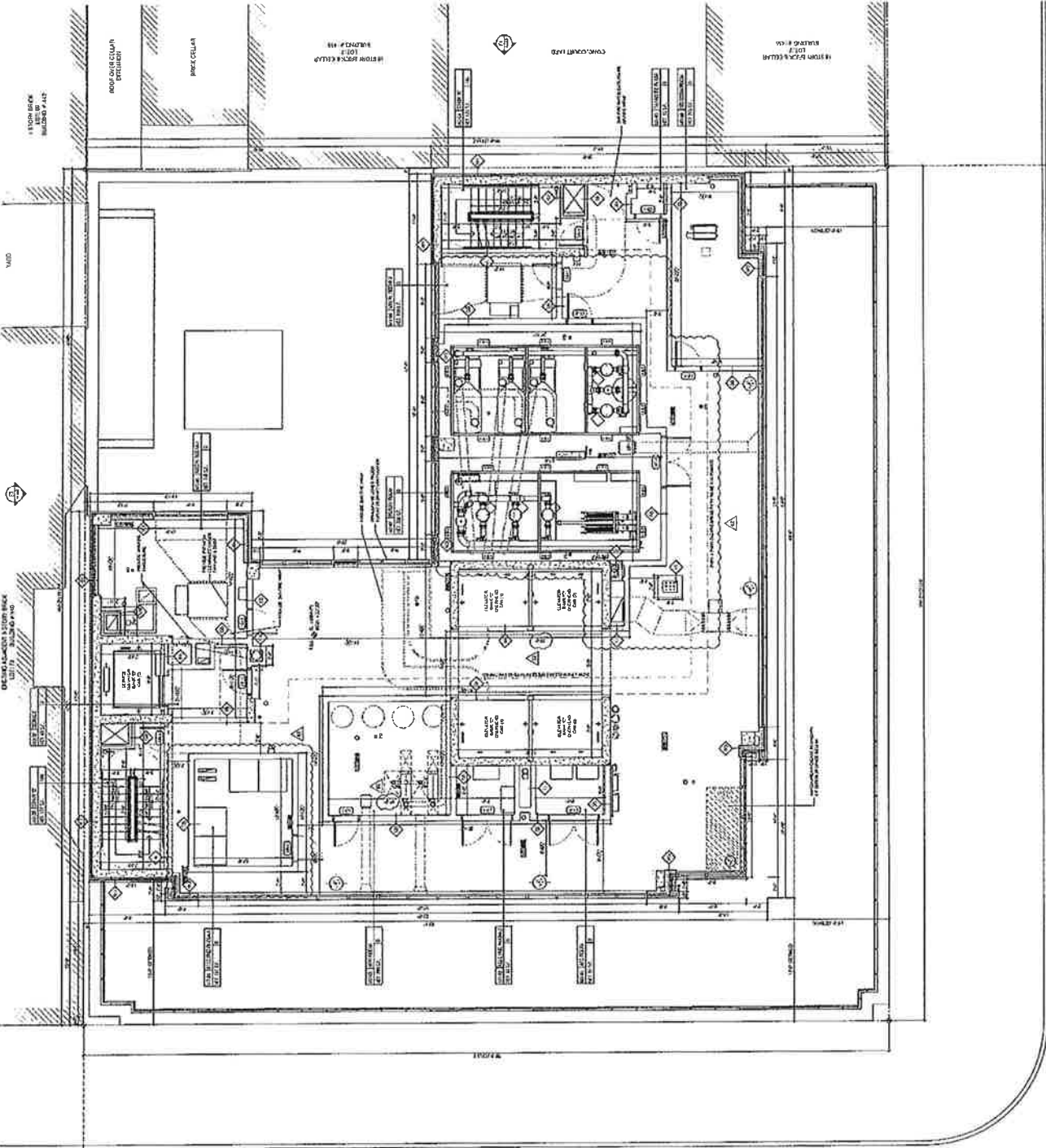

WEST 34TH STREET
(100'-0" WIDE)

10TH AVENUE
(100'-0" WIDE)

A-130.00

12.12.27.009



27TH FLOOR PLAN (CONSTRUCTION)
MECHANICAL FLOOR (R-2)

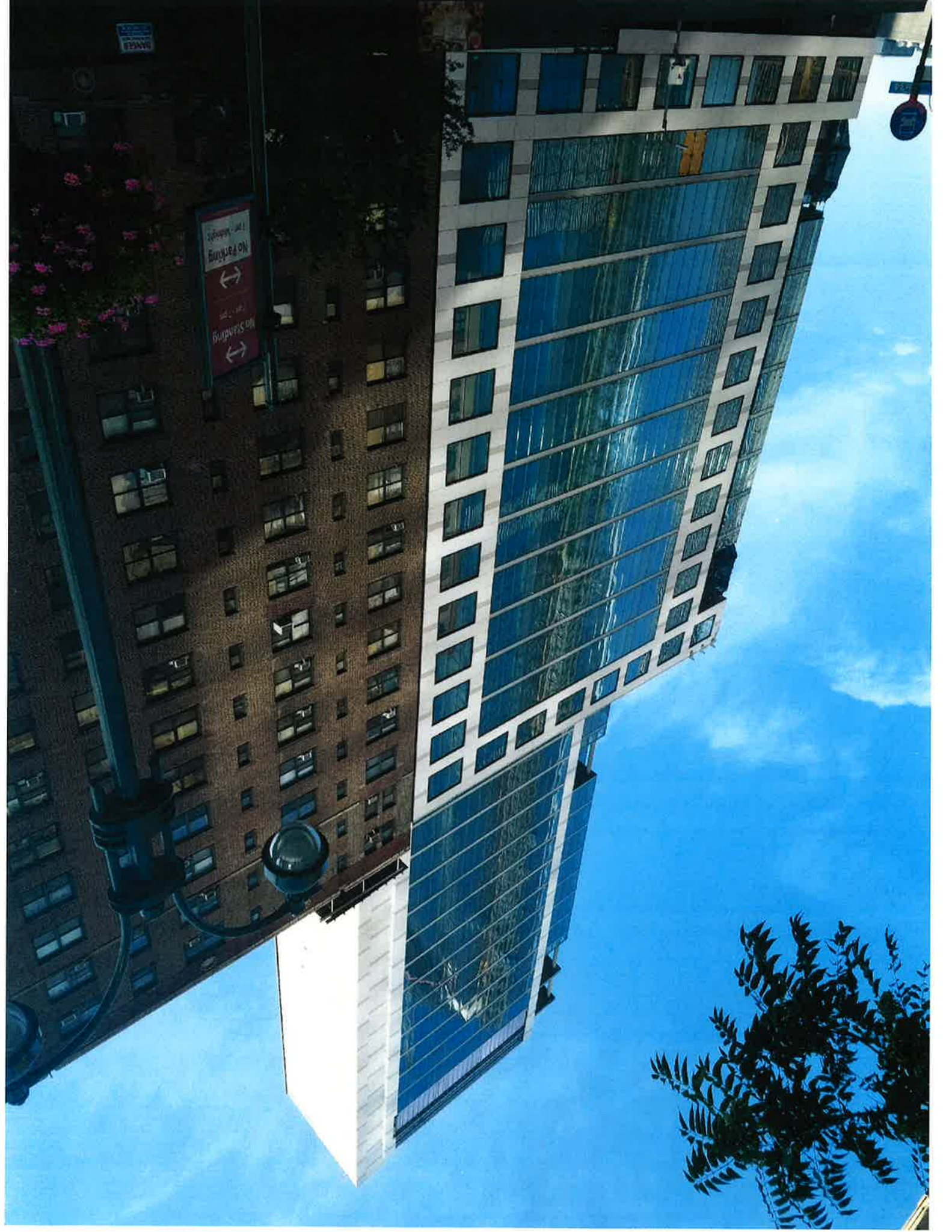



401 W 20th St, NY, NY 10011

1002

1002

TRUCK

