

Manhattan Community Board 4
(All Fields Must Be Completed)

Liquor License/Sidewalk Cafe Stipulations Application

CORPORATION NAME Chipotle Mexican Grill of Colorado, LLC		DOING BUSINESS AS (DBA) Chipotle Mexican Grill #2964	
STREET ADDRESS 601 8th Ave		CROSS STREETS 39th and 40th	ZIP CODE 10018
OWNER <small>(Attach a list of all the people that will be associated/listed with the license)</small>	NAME: Chipotle Mexican Grill of Colorado, LLC	ATTORNEY/ REPRESENTATIVE	NAME: Theresa Russo
	PHONE: 303-222-2524		PHONE: 518-407-5800
	EMAIL: Licensing@Chipotle.com		EMAIL: theresa.russo@srclawoffices.com
MANAGER	NAME: Bryan Chacon Cordova	LANDLORD	NAME: 39th and 8th Leasehold Owner LLC
	PHONE: 646-490-4337		PHONE: 212-213-4444
	EMAIL: licensing@chipotle.com		EMAIL: unknown
APPLICATION TYPE (<input checked="" type="checkbox"/> <i>Liquor License</i> <input type="checkbox"/> <i>Unenclosed Sidewalk Cafe</i>)			
<input type="radio"/> New	Has applicant owned or managed a similar business?	YES	NO
	What is/was the name and address of establishment?		
	What were the dates applicant was involved with this former premise?		
<input type="radio"/> Corp Change/Class Change/Removal	What is the license # and expiration date?		
	Is applicant making any alterations or operational changes?	YES	NO
	If alterations or operational changes are being made, please describe/list all changes		
<input checked="" type="radio"/> Alteration	What is the current license # and expiration date?	1312878 - Pending Application	
	Please list/describe the nature of all the changes and attach the plans: Change the closing hours from 10 pm to 11 pm		
METHOD OF OPERATION			
TYPE OF ALCOHOL	<input checked="" type="radio"/> Liquor/Wine/Beer & Cider <input type="radio"/> Beer & Cider <input type="radio"/> Wine/Beer & Cider		
ESTABLISHMENT TYPE	<input checked="" type="radio"/> Restaurant <input type="radio"/> Cabaret <input type="radio"/> Night Club <input type="radio"/> Hotel <input type="radio"/> Bar/Tavern <input type="radio"/> Catering Establishment <input type="radio"/> Adult Entertainment <input type="radio"/> Wine Bar <input type="radio"/> Dance Club <input type="radio"/> Sports Bar <input type="radio"/> Club (Fraternal Organization – Members Only)		
Has applicant/owner filed with the SLA? If yes, when? If no, when do you plan to file?	<input checked="" type="checkbox"/> YES	<input type="checkbox"/> NO	9/20/2018
Is the 500 Foot Rule applicable? If yes, please attach a diagram of the On-Premise liquor license establishments within a 500 ft. radius of your establishment and the Public Interest Statement.	<input checked="" type="checkbox"/> YES	<input type="checkbox"/> NO	
Is the 200 Foot Rule applicable? If yes, please attach a diagram of the schools and houses of worship that trigger the rule.	<input type="checkbox"/> YES	<input checked="" type="checkbox"/> NO	
Has applicant/owner(s) read MCB4 Policy Regarding Concentration and Location of Alcoholic-Serving Establishments?	<input checked="" type="checkbox"/> YES	<input type="checkbox"/> NO	

OPERATIONAL DETAILS (*Closing time will be when establishment is vacated of all patrons)

HOURS* (Indoor Only)		MONDAY	TUESDAY	WEDNESDAY	THURSDAY	FRIDAY	SATURDAY	SUNDAY
	Operation	10am - 11 pm	10am - 11 pm	10am - 11 pm	10am - 11 pm	10am - 11 pm	10am - 11 pm	10am - 11 pm
	Kitchen	10am - 11 pm	10am - 11 pm	10am - 11 pm	10am - 11 pm	10am - 11 pm	10am - 11 pm	10am - 11 pm
	Music	10am - 11 pm	10am - 11 pm	10am - 11 pm	10am - 11 pm	10am - 11 pm	10am - 11 pm	10am - 11 pm
If you plan to have music, what type(s)? (Circle all that apply)		BACKGROUND <input checked="" type="checkbox"/>		LIVE MUSIC	DJ	JUKE BOX	KARAOKE	

OCCUPANCY

	Capacity (Certificate of Occupancy)	Maximum # of Persons You Anticipate Occupying Premises (Including Employees)	Number of Tables	Number of Seats	Number of Service Only Bars	Number of Stand-Up Bars	Number of Seats at Stand-Up Bar
INSIDE	75	56	11	38	0	0	0
OUTSIDE (Other than sidewalk café)							
SIDEWALK CAFÉ							

How many floors are there? What is the capacity for each floor?	1	
How frequently will the owner(s) be at the establishment?	A manager will be on duty at all times	
Will there be dancing?	YES	<input checked="" type="checkbox"/>
Will applicant have bottle or table service for beverage alcohol?	YES	<input checked="" type="checkbox"/>
Will you be hosting private, promotional or corporate events?	YES	<input checked="" type="checkbox"/>
Will outside promoters be used on a regular basis? If yes please describe.	YES	<input checked="" type="checkbox"/>
Will you have a security plan? If, yes please attach.	YES	<input checked="" type="checkbox"/>
Will security plan be implemented?	YES	<input checked="" type="checkbox"/>
Will State certified security personnel be used?	YES	<input checked="" type="checkbox"/>
Will New York Nightlife Association and NYPD Best Practices be followed?	<input checked="" type="checkbox"/>	NO
Will applicant be using delivery bicycles? If yes, how many?	YES	<input checked="" type="checkbox"/>
Will delivery bicycles be clearly marked with the name of the restaurant and will staff wear attire clearly noting name as described by NYC Law?	YES	NO
Where will delivery bicycles be stored during the day when not in use?	N/A	

LOCATION & ZONING			
Is this a Special District? If yes, is it Clinton, West Chelsea or Hudson Yards?	YES	<input checked="" type="checkbox"/>	
Does the building have a Certificate of Occupancy ("C of O") or a letter of no objection?	YES	NO	Pending
Is a Public Assembly permit required?	YES	<input checked="" type="checkbox"/>	
Are your plans filed with DOB?	YES	<input checked="" type="checkbox"/>	

Community Notification/Relations			
NOTIFICATION: List all block associations; tenant associations, co-op boards or condo boards of residential buildings; and community groups that applicant has notified regarding its application. For each please list both the organization and individual you contacted	# 1		
	# 2		
	# 3		
	# 4		
	# 5		
Please provide dates when applicant met with the groups listed above.			
Who was your contact person at each group you met with?			
When did applicant post the notice that was provided?		2/25/2019	
Where did applicant post the notice that was provided?		Exterior of the building	
Will applicant provide owner cell phone number to neighbors and respond to complaints that arise? Please provide number in space provided.		YES	NO
Will applicant inform the Community Board office of its job openings and/or provide a hyperlink to applicants jobs webpage?		YES	NO

BUILDING DESIGN			
State the name and type of business previously located in the space.	N/A		
Has a liquor-licensed establishment previously occupied this space at any time? If yes, please provide the name of the business.	YES	<input checked="" type="checkbox"/> NO	Pending
Do you plan any changes to the existing façade? If yes, please describe.	<input checked="" type="checkbox"/> YES	NO	
Will applicant have a vestibule within the establishment?	YES	<input checked="" type="checkbox"/> NO	
Will applicant use a storm enclosure?	YES	<input checked="" type="checkbox"/> NO	
Will applicant not place any items or obstructions on the sidewalk, for example, sandwich boards, sidewalk signs, freestanding menus and plants, as per the law?	<input checked="" type="checkbox"/> YES	NO	
Will applicant comply with the NYC noise code?	<input checked="" type="checkbox"/> YES	NO	
Will the establishment have any of the following: (circle all that apply) N/A	FRENCH DOORS		GARAGE DOORS
Will applicant close all windows, French doors, garage doors when any music or amplified sound (including televisions) is played inside the establishment? N/A	YES	NO	WINDOWS THAT CAN BE OPENED
Will applicant close all windows, French doors, garage doors by 11 PM Friday and Saturday and 10 PM on all other days even if no music or amplified sound is played inside the establishment? N/A	YES	NO	
Has applicant obtained an acoustical report from a certified sound engineer to assess potential noise disturbance to the neighboring residents and buildings?	YES	<input checked="" type="checkbox"/> NO	
Will applicant follow the recommendations of a certified sound engineer to mitigate potential noise disturbance to the neighboring residents and buildings, including placing speakers on the floor of the establishment?	YES	<input checked="" type="checkbox"/> NO	
Will the kitchen exhaust system extend to the roof?	<input checked="" type="checkbox"/> YES	NO	
Will the establishment have an illuminated sign?	YES	<input checked="" type="checkbox"/> NO	
Will the establishment have a canopy extending over the sidewalk?	YES	<input checked="" type="checkbox"/> NO	
Where will the air conditioner be located? What type is it?			
When was the air conditioner installed?			

OUTDOOR ITEMS - OTHER THEN SIDEWALK CAFÉ		N/A	
Has the applicant/owner(s) read MCB 4 Rear Yard Rooftop Policy?	YES	NO	
Will applicant use any outdoor spaces: rooftop, rear yard, patio, porch, balcony, pavilion, tents, deck or gazebo? If yes, which one(s)?	YES	NO	
Are the floorplans for the outdoor space(s) included?	YES	NO	
Will applicant close and vacate the outdoor space(s) by 11PM on Friday & Saturday and 10 PM on all other days?	YES	NO	
Will the service and consumption of alcohol in any outdoor space only be via seated food service?	YES	NO	
Will applicant not allow standing space for patrons to drink or smoke in any outdoor space(s)?	YES	NO	
Will there be no amplified music, as per the law?	YES	NO	
If amplified sound is played inside the establishment, will windows and doors be closed?	YES	NO	
Will applicant agree to post signs outside asking customers to respect the neighbors'?	YES	NO	
Will applicant agree to train staff to encourage a peaceful environment?	YES	NO	
Will applicant provide effective sound control (landscaping enclosure, soundproofing tenants apartments)	YES	NO	
Will there be a lighting plan that allows safe usage of the outdoor space without disrupting neighbors?	YES	NO	

OUTDOOR ITEMS – SIDEWALK CAFÉ N/A

Has the applicant/owner(s) read MCB4 Sidewalk Café Policy?	YES	NO	
Will applicant be applying for a sidewalk café now or in the future?	YES	NO	
Is applicant in this application seeking to include a sidewalk café in its liquor license?	YES	NO	
If yes, has applicant submitted an application and plans to NYC Dept. of Consumer Affairs? Please attach application and plans.	YES	NO	
Will applicant close and vacate the sidewalk café by 11 PM on Friday & Saturday and 10 PM on all other days?	YES	NO	
Will applicant be serving alcohol in the sidewalk café? If so, will you have waiter service?	YES	NO	
Will the café have a 3 ft. wide serving aisle running the entire length of the sidewalk cafe?	YES	NO	
Will applicant mark the perimeter of the café on the sidewalk?	YES	NO	
Will the service and consumption of alcohol in the sidewalk café only be via seated food service?	YES	NO	
Will the sidewalk café not provide standing space for drinking or smoking?	YES	NO	
Will applicant use any portable natural gas heaters? If so, do you have the requisite approvals from DOB & the Fire Department?	YES	NO	
Will applicant have a lighting plan that will allow safe usage of the outdoor space without disrupting neighbors?	YES	NO	
Will all furniture, plants and barricades be stored inside between the evening closing hours and the morning opening hours?	YES	NO	
Will all furniture be stored inside between December 21 st and March 21 st , and any other day when it rains or snows?	YES	NO	
Will applicant use umbrellas?	YES	NO	
If construction or construction protection has reduced the sidewalk width, will applicant always maintain an 8 foot clear path of sidewalk between the perimeter of the café and the closes obstruction including construction barricades?	YES	NO	

ADDITIONAL STIPULATIONS: (Office Use Only)

To the extent any additional stipulation on pages 7 and 8 of this application conflicts with any response on pages 1 – 6 of this application, the stipulations on pages 7 and 8 control.

ADDITIONAL STIPULATIONS: (Office Use Only), *Continued*

To the extent any additional stipulation on pages 7 and 8 of this application conflicts with any response on pages 1 – 6 of this application, the stipulations on pages 7 and 8 control.

<p>Manhattan Community Board 4 (MCB4) recommends: (MCB4's recommendation is based on a vote taken at its April 3, 2019 full board meeting, with <u>32</u> members voting in favor of the recommendation, <u>0</u> members opposed, <u>0</u> members abstaining and <u>0</u> present but not eligible)</p>	<p><input checked="" type="radio"/> Denial unless all stipulations agreed to by applicant/owner are part of the method of operation</p> <p><input type="radio"/> Denial <input type="radio"/> Approval</p>
---	--

CB4 REPRESENTATIVES

 Nelly Gonzalez CB4 Assistant District Manager	 Frank Holzubiak CB4 BLP Committee Co-Chair	 Yoni Bokser CB4 BLP Committee Co-Chair
---	--	--

APPLICANT AGREEMENT WITH THE COMMUNITY

Applicant agrees to these stipulations as the basis for the community support of this application and acknowledges that all of these stipulations are essential prerequisites to the MCB4 recommendation regarding this application. Applicant agrees to have these stipulations incorporated in the method of operation of its liquor license. The stipulations in this application constitute the entire agreement between MCB4 and applicant and may only be altered in writing signed by MCB4 and applicant. These stipulations supersede any oral statements or representations in connection with this application.

<p>SIGN HERE →</p>	<p>ROBERT MAGRANE PRINT NAME OF APPLICANT</p>	 SIGNATURE OF APPLICANT	<p>3/12/19 DATE</p>
---------------------------	--	--	----------------------------------

ATTORNEY
 212-598-5900

- Bar
- Entrance
- Kitchen
- Restrooms
- Alcohol Storage

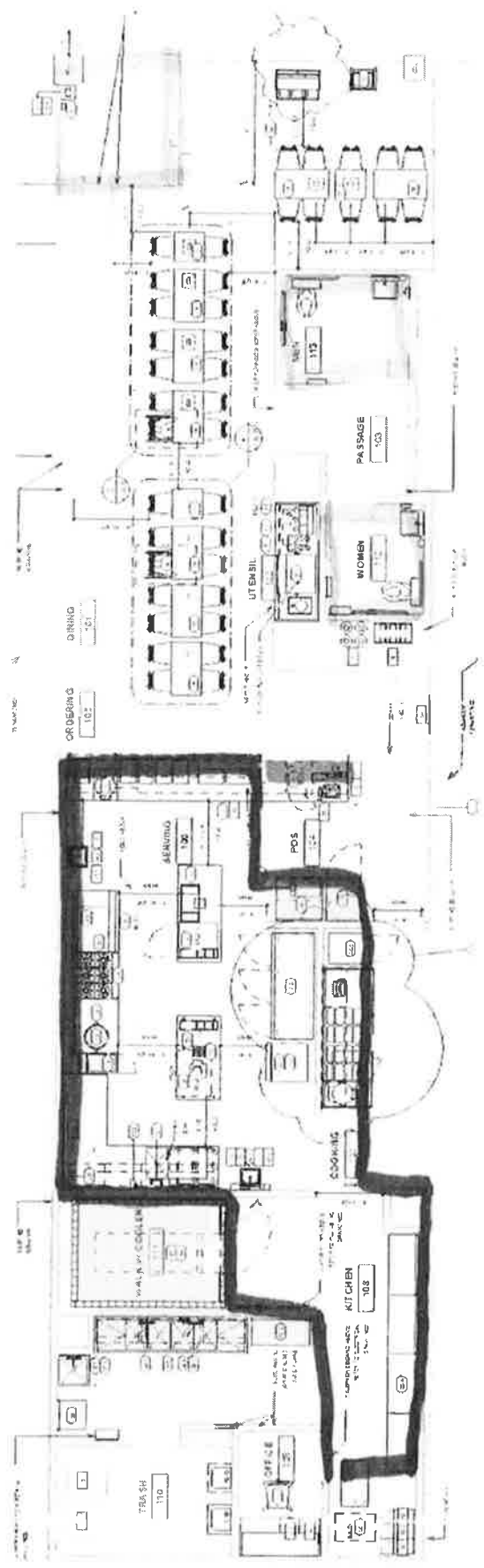

Chipotle Mexican Grill of Colorado LLC
 601 8th Ave.

<u>Name</u>	<u>d/b/a</u>	<u>Address</u>	<u>Approx. Dist.</u>
TNN ENTERPRISES LLC	TIR NA NOG 39TH STREET	315 WEST 39TH ST	120 ft
BEER AUTHORITY INC	N/A	613 8TH AVE	120 ft
WOLF WESTSIDE LLC	WOLFGANGS STEAKHOUSE	620 8TH AVE RETAIL SPACE C	190 ft
IMDN HOLDINGS LLC AND EDJD PROPERTIES INC	HOLIDAY INN NYC TIMES SQUARE SOUTH	585 8TH AVE	190 ft
EDJD PROPERTIES INC	RATTLE "N" HUM WEST	585 8TH AVE	190 ft
DEAN & DELUCA ESPRESSO INC	N/A	620 8TH AVE RETAIL SPACE A	195 ft
INAKAYA NEW YORK LLC	ROPPONGI INAKAYA	620 8TH AVENUE	195 ft
BUS TERMINAL BREWING CO INC	HEARTLAND BREWERY	625 8TH AVENUE PAB 413	240 ft
BIG BOWL LLC	FRAMES	625 8TH AVE 2ND FLOOR	240 ft
EIGHTH AVE ENTERPRISES LTD	MCANN'S	625 8TH AVENUE	240 ft
TIMES SQUARE HOSPITALITY I LLC	FOUR POINTS BY SHERATON	326 W 40TH ST	245 ft
SKY BAR TIMES SQUARE INC & PM HOSPITALITY	SKY ROOM	330 W 40TH ST 33RD FLOOR	275 ft
TIMES SQUARE HOSPITALITY II LLC	FAIRFIELD INN NEW YORK MANHATTAN/TIMES SQUARE	330 W 40TH STREET	275 ft
PANEVINONY INC	BAR 40	334 340 W 40TH ST RESTAURANT B	350 ft
334 340 HOTEL MANAGEMENT LLC	STAYBRIDGE SUITES TIMES SQUARE NEW YORK	334 340 W 40TH STREET	350 ft
342 PROPERTY LLC & AHM NEW YORK ASSOCIATES INC	DISTRIKT HOTEL OF NYC	342 W 40TH ST	365 ft
CASA NONNA NYC LLC	N/A	310 W 38TH ST	375 ft
TAMBURI TRATTORIA LTD	MERCATO	352 W 39TH STREET	425 ft
NYHK WEST 40TH LLC / 346 WEST 40TH RESTAURANT LLC	DOUBLETREE BY HILTON NY- TIMES SQ W/TRANZIT/HIGHBAR	346 354 W 40TH ST	455 ft
MORELAND INC	SIBERIA SOUTH	356 W 40TH STREET	475 ft



BURRITOS, TACOS & SALADS

BURRITO (740-1210 cal)
Flour tortilla with a choice of cilantro-lime rice, black or pinto beans, meat, salsa, and cheese or sour cream.

BURRITO BOWL (420-910 cal)
Just like a burrito, but served in a bowl with no tortilla.

SALAD (420-900 cal)
Chopped romaine lettuce with choice of beans, meat, salsa and cheese, with or without chipotle-honey vinaigrette.

TACOS (390-1140 cal)
Your choice of three crispy corn or soft flour tortillas with meat, salsa, cheese or sour cream and romaine lettuce.

CHICKEN (180 cal/4 oz)
Responsibly raised, marinated in our chipotle adobo, then grilled.
\$7.15

STEAK (150 cal/4 oz)
Responsibly raised, marinated in our chipotle adobo, then grilled.
\$8.15

BARBACOA (170 cal/4 oz)
Responsibly raised beef. Braised for hours, then shredded.
\$8.15

CARNITAS (210 cal/4 oz)
Responsibly raised pork. Braised for hours, then shredded.
\$7.60

SOFRITAS® (150 cal/4 oz)
Shredded organic tofu braised with chipotle chili's, roasted poblanos and a blend of aromatic spices.
\$7.15

VEGGIE® (230 cal/4 oz)
Includes our fresh guacamole and your choice of beans.
\$7.15

WHAT GOES INSIDE

- Cilantro-Lime Rice (210 cal/4 oz)
- Pinto Beans (130 cal/4 oz)
- Black Beans (130 cal/4 oz)
- Fajita Veggies (20 cal/2.5 oz)
- Chipotle-Honey Vinaigrette (220 cal/2 oz)
- Fresh Tomato Salsa (25 cal/3.5 oz)
- Roasted Chili-Corn Salsa (80 cal/3.5 oz)
- Tomatillo-Green Chili Salsa (15 cal/2 oz)
- Tomatillo-Red Chili Salsa (30 cal/2 oz)
- Sour Cream (110 cal/2 oz)
- Cheese (110 cal/1oz)
- Romaine Lettuce (5 cal/1oz)
- Queso (Adds \$1.30) (120 cal/2 oz)
- Guacamole (Adds \$2.15) (230 cal/4 oz)

EXTRAS & DRINKS

- Chips & Queso (770 cal/serves 2) \$3.60
- Large Chips & Large Queso (1270 cal/serves 3) \$5.45
- Chips & Guacamole (770 cal/serves 2) \$3.60
- Chips & Salsa (560-620 cal/serves 2) \$2.20
- Queso (230 cal/serves 2) \$2.15
- Guacamole (230 cal/serves 2) \$2.15
- Chips (540 cal/serves 2) \$1.45
- Patrón® Margarita* (240 cal) \$4.75
- Sauza® Margarita* (230 cal) \$4.75
- Beer* (110-170 cal) \$3.75 / \$4.25
- Bottled Drinks (0-280 cal) \$2.35 / \$2.65
- 22 fl oz Soda/Iced Tea (0-300 cal) \$1.95
- 32 fl oz Soda/Iced Tea (0-440 cal) \$2.25

*Beverages (both adult and non-adult) vary by location

KID'S MENU

- Build Your Own (570-780 cal) \$4.75**
Your choice of meat, guacamole, or queso, and two toppings to go with a pair of crispy corn or soft flour tortillas. Includes fruit or kid's chips, and organic juice or milk.
- Small Cheese Quesadilla (500-670 cal) \$3.75**
With a side of rice and beans. Includes fruit or kid's chips, and organic juice or milk. Add meat for \$0.50 (Adds 20-120 cal)

Eat to your own beat: Find meals for your specific diet (lower carb, gluten-free, dairy-free, and more) at chipotle.com/dietary-options.

Get outta line: Order online at chipotle.com or with our mobile app.

Before placing your order, please inform your server if a person in your party has a food allergy.

Nutritional content may vary because of variations in portion size or recipes, changes in growing seasons, or differences in the sources of our ingredients. We may update this chart from time to time. 2,000 calories a day is used for general nutrition advice, but calorie needs vary. Additional nutrition information available on reverse side.

NUTRITION FACTS

	Portion	Calories	Total Fat (g)	Saturated Fat (g)	Trans Fat (g)	Total Carb (g)	Dietary Fiber (g)	Sugar (g)	Protein (g)
Flour Tortilla (Quarter)	1 ea	370	80	3	0	60	5	0	8
Flour Tortilla (Whole)	1 ea	740	160	6	0	120	10	0	16
Crusty Corn Tortilla	1 ea	30	25	1	0	6	10	1	1
Cilantro-Lime Brown Rice	4 oz	295	50	1	0	0	190	2	0
Cilantro-Lime White Rice	4 oz	290	35	1	0	0	190	1	0
Black Beans	4 oz	190	10	1	0	0	280	2	8
Pinto Beans	4 oz	190	10	1	0	0	280	2	8
Fajita Veggies	2.5 oz	20	0	0	0	0	150	5	1
Barbacoa	4 oz	300	60	7	0	15	300	0	20
Carnitas	4 oz	300	60	7	0	15	300	0	20
Chicken	4 oz	290	60	12	0	15	300	1	21
Sofritas	4 oz	150	60	10	0	0	360	9	5
Fresh Tomato Salsa	3.5 oz	25	0	0	0	0	350	1	1
Roasted Chili-Corn Salsa	3.5 oz	80	15	1	0	0	330	3	4
Tomatillo-Green Chili Salsa	2.9 oz	15	5	0	0	0	260	4	2
Tomatillo-Red Chili Salsa	2.9 oz	30	5	0	0	0	300	4	2
Cheese	1 oz	110	20	10	0	0	0	0	0
Sour Cream	2 oz	100	20	4	0	0	0	0	0
Guacamole	4 oz	230	50	10	0	0	0	0	0
Queso (mild)	2 oz	120	20	10	0	0	0	0	0
Queso (hot)	4 oz	230	40	20	0	0	0	0	0
Queso (cheddar)	8 oz	460	80	40	0	0	0	0	0
Romaine Lettuce (whole)	2.5 oz	10	0	0	0	0	5	2	1
Romaine Lettuce (tacos)	1 ea	5	0	0	0	0	0	1	0
Chips	4 oz	540	230	25	15	0	390	13	1
Chips (large)	6 oz	810	345	38	5	0	585	19	2
Vinaigrette	2 fl oz	220	140	30	25	0	850	18	1
Patrón® Real Beer	22 fl oz	280	0	0	0	0	180	85	0
	32 fl oz	430	0	0	0	0	270	120	0
Coca Cola Classic	22 fl oz	260	0	0	0	0	65	70	0
	32 fl oz	380	0	0	0	0	100	105	0
Coca Cola Life	22 fl oz	170	0	0	0	0	70	44	0
	32 fl oz	250	0	0	0	0	105	64	0
Coca Cola Zero	22 fl oz	0	0	0	0	0	75	0	0
	32 fl oz	0	0	0	0	0	110	0	0
Best Coke	22 fl oz	0	0	0	0	0	75	0	0
	32 fl oz	0	0	0	0	0	110	0	0
Real Coke, Caffeine Free	22 fl oz	0	0	0	0	0	75	0	0
	32 fl oz	0	0	0	0	0	110	0	0
Pub Tea	22 fl oz	250	0	0	0	0	75	70	0
	32 fl oz	380	0	0	0	0	110	105	0
Spilla	22 fl oz	260	0	0	0	0	100	70	0
	32 fl oz	380	0	0	0	0	140	105	0
Fanta Orange	22 fl oz	290	0	0	0	0	80	80	0
	32 fl oz	430	0	0	0	0	120	120	0
Munch® Half Homemade	77 fl oz	280	0	0	0	0	95	75	0
	32 fl oz	400	0	0	0	0	140	110	0
Powerville Mountain Berry Blast	32 fl oz	140	0	0	0	0	280	39	0
	32 fl oz	200	0	0	0	0	400	56	0
Wello Telo	22 fl oz	290	0	0	0	0	510	80	0
	32 fl oz	420	0	0	0	0	740	116	0
Lemonade - Real Sky	22 fl oz	300	0	0	0	0	95	78	0
	32 fl oz	440	0	0	0	0	135	113	0
Mango Orange - Real Sky	22 fl oz	300	0	0	0	0	90	75	0
	32 fl oz	430	0	0	0	0	130	109	0
Mango Real Real Beer	22 fl oz	170	0	0	0	0	30	40	0
	32 fl oz	240	0	0	0	0	55	70	0
Real Tea	22 fl oz	10	0	0	0	0	3	0	0
	32 fl oz	15	0	0	0	0	4	0	0
Sweet Real Tea	22 fl oz	60	0	0	0	0	45	45	0
	32 fl oz	120	0	0	0	0	90	90	0
Sauza® Margarita	12 fl oz	230	0	0	0	0	25	25	0
	12 fl oz	240	0	0	0	0	5	25	0

KIDS MENU NUTRITION FACTS

	Portion	Calories	Total Fat (g)	Saturated Fat (g)	Trans Fat (g)	Total Carb (g)	Dietary Fiber (g)	Sugar (g)	Protein (g)
Flour Tortilla (Kids)	2 ea	740	160	6	0	120	20	0	16
Flour Tortilla (youssouli)	1 ea	370	80	3	0	60	10	0	8
Crusty Corn Tortilla	2 ea	60	50	2	0	12	20	2	2
Cilantro-Lime Brown Rice	2 ea	590	100	2	0	0	380	4	0
Cilantro-Lime White Rice	2 ea	585	70	2	0	0	380	2	0
Black Beans	3 ea	570	30	3	0	0	840	6	24
Pinto Beans	3 ea	570	30	3	0	0	840	6	24
Fajita Veggies	0.9 oz	5	0	0	0	0	60	1	0
Barbacoa (Kids)	5 oz	300	60	7	0	15	300	0	20
Chicken (Kids)	5 oz	290	60	12	0	15	300	1	21
Chicken (Kids)	5 oz	25	5	1	0	15	40	0	0
Chicken	2 oz	90	30	3	0	15	150	0	0
Carnitas (Kids)	5 oz	25	15	2	0	10	55	0	0
Carnitas	2 oz	100	30	6	0	30	220	0	0
Steak (Kids)	5 oz	20	10	1	0	20	40	0	0
Steak	2 oz	70	30	3	0	15	40	0	0
Sofritas (Kids)	5 oz	150	60	10	0	0	360	9	5
Sofritas	2 oz	70	30	5	0	0	180	4	2
Fresh Tomato Salsa	2 oz	25	0	0	0	0	350	1	1
Roasted Chili-Corn Salsa	2 ea	40	10	1	0	0	330	3	4
Tomatillo-Green Chili Salsa	2.9 oz	15	5	0	0	0	260	4	2
Tomatillo-Red Chili Salsa	2.9 oz	30	5	0	0	0	300	4	2
Cheese	1 ea	110	20	10	0	0	0	0	0
Sour Cream	1 ea	60	15	3	0	0	0	0	0
Guacamole	2 ea	230	50	10	0	0	0	0	0
Queso	2 ea	120	20	10	0	0	0	0	0
Romaine Lettuce	1 ea	5	0	0	0	0	0	1	0
Romaine	1 ea	5	0	0	0	0	0	1	0
Blueberries	1 ea	20	0	0	0	0	5	4	1
Blueberries	1 ea	90	0	0	0	0	10	3	1
Chips	1 ea	140	60	6	1	0	95	16	2

Nutritional content may vary because of variations in portion size or recipes, changes in growing seasons, or differences in the sources of our ingredients. We may update this chart from time to time. 2,000 calories a day is used for general nutrition advice, but calorie needs vary. Additional nutrition information available upon request. We do our best to keep this chart as current as possible. For the most up-to-date nutrition information please check Chipotle.com.





PUBLIC NOTICE

**Chipotle Mexican Grill of Colorado LLC
601 8th Avenue**

DATE: 10/11/2011
TIME: 10:00 AM
PLACE: 601 8th Avenue
CITY: DENVER, CO
STATE: CO
COUNTY: DENVER

