

Manhattan Community Board 4
(All Fields Must Be Completed)

Liquor License/Sidewalk Cafe Stipulations Application

CORPORATION NAME XOXO NYC CORP		DOING BUSINESS AS (DBA) XOXO NYC	
STREET ADDRESS 336 West 46th Street		CROSS STREETS 8th and 9th Avenues	ZIP CODE 10036
OWNER <small>(Attach a list of all the people that will be associated/listed with the license)</small>	NAME: Roy Arias	ATTORNEY/ REPRESENTATIVE	NAME: Max Bookman, Esq.-Pesetsky and Bookman
	PHONE: 917-767-9092		PHONE: 212-513-1988
	EMAIL: roy@royariasstages.com		EMAIL: max@pb.law
MANAGER	NAME: Roy Arias	LANDLORD	NAME: West 46th Street Investors
	PHONE: 917-767-9092		PHONE: 917-337-2777
	EMAIL: roy@royariasstages.com		EMAIL: di@ishimbayev.com
APPLICATION TYPE (<input checked="" type="checkbox"/> <i>Liquor License</i> _____ <i>Unenclosed Sidewalk Cafe</i>)			
<input checked="" type="checkbox"/> New	Has applicant owned or managed a similar business?	<input checked="" type="radio"/> YES	<input type="radio"/> NO
	What is/was the name and address of establishment?	See attached rider	
	What were the dates applicant was involved with this former premise?	See attached rider	
<input type="radio"/> Corp Change/Class Change/Removal	What is the license # and expiration date?		
	Is applicant making any alterations or operational changes?	<input type="radio"/> YES	<input type="radio"/> NO
	<i>If alterations or operational changes are being made, please describe/list all changes.</i>		
<input type="radio"/> Alteration	What is the current license # and expiration date?		
	<i>Please list/describe the nature of all the changes and attach the plans.</i>		
METHOD OF OPERATION			
TYPE OF ALCOHOL	<input checked="" type="radio"/> Liquor/Wine/Beer & Cider <input type="radio"/> Beer & Cider <input type="radio"/> Wine/Beer & Cider		
ESTABLISHMENT TYPE	<input type="radio"/> Restaurant <input type="radio"/> Cabaret <input type="radio"/> Night Club <input type="radio"/> Hotel <input checked="" type="radio"/> Bar/Tavern <input type="radio"/> Catering Establishment <input type="radio"/> Adult Entertainment <input type="radio"/> Wine Bar <input type="radio"/> Dance Club <input type="radio"/> Sports Bar <input type="radio"/> Club (Fraternal Organization – Members Only)		
Has applicant/owner filed with the SLA? If yes, when? If no, when do you plan to file?	<input type="radio"/> YES	<input checked="" type="radio"/> NO	By the end of the month
Is the 500 Foot Rule applicable? If yes, please attach a diagram of the On-Premise liquor license establishments within a 500 ft. radius of your establishment and the Public Interest Statement.	<input checked="" type="radio"/> YES	<input type="radio"/> NO	
Is the 200 Foot Rule applicable? If yes, please attach a diagram of the schools and houses of worship that trigger the rule.	<input type="radio"/> YES	<input checked="" type="radio"/> NO	
Has applicant/owner(s) read MCB4 Policy Regarding Concentration and Location of Alcoholic-Serving Establishments?	<input checked="" type="radio"/> YES	<input type="radio"/> NO	

OPERATIONAL DETAILS (*Closing time will be when establishment is vacated of all patrons)

		MONDAY	TUESDAY	WEDNESDAY	THURSDAY	FRIDAY	SATURDAY	SUNDAY
HOURS* <i>(Indoor Only)</i>	Operation	----- 4 p.m. - 2 a.m. ----->						
	Kitchen	----- 4 p.m. - 2 a.m. ----->						
	Music	----- 4 p.m. - 2 a.m. ----->						
If you plan to have music, what type(s)? (Circle all that apply)		<input checked="" type="checkbox"/> BACKGROUND	<input checked="" type="checkbox"/> LIVE MUSIC	<input type="checkbox"/> DJ	<input type="checkbox"/> JUKE BOX	<input type="checkbox"/> KARAOKE		

OCCUPANCY

	Capacity (Certificate of Occupancy)	Maximum # of Persons You Anticipate Occupying Premises (Including Employees)	Number of Tables	Number of Seats	Number of Service Only Bars	Number of Stand-Up Bars	Number of Seats at Stand-Up Bar
INSIDE		148	9	42	0	1	0
OUTSIDE <i>(Other than sidewalk café)</i>							
SIDEWALK CAFÉ		0	0	0			

How many floors are there? What is the capacity for each floor?	Two Floors: Ground and Basement 74 per floor	
How frequently will the owner(s) be at the establishment?	Daily	
Will there be dancing?	<input checked="" type="radio"/> YES	<input type="radio"/> NO Patron
Will applicant have bottle or table service for beverage alcohol?	<input checked="" type="radio"/> YES	<input type="radio"/> NO
Will you be hosting private; promotional or corporate events?	<input checked="" type="radio"/> YES	<input type="radio"/> NO
Will outside promoters be used on a regular basis? If yes please describe.	<input type="radio"/> YES	<input checked="" type="radio"/> NO
Will you have a security plan? If, yes please attach.	<input checked="" type="radio"/> YES	<input type="radio"/> NO There will be one security personnel
Will security plan be implemented?	<input checked="" type="radio"/> YES	<input type="radio"/> NO
Will State certified security personnel be used?	<input checked="" type="radio"/> YES	<input type="radio"/> NO
Will New York Nightlife Association and NYPD Best Practices be followed?	<input checked="" type="radio"/> YES	<input type="radio"/> NO
Will applicant be using delivery bicycles? If yes, how many?	<input type="radio"/> YES	<input checked="" type="radio"/> NO
Will delivery bicycles be clearly marked with the name of the restaurant and will staff wear attire clearly noting name as described by NYC Law?	<input type="radio"/> YES	<input type="radio"/> NO Not applicable
Where will delivery bicycles be stored during the day when not in use?	Not Applicable	

LOCATION & ZONING

Is this a Special District? If yes, is it Clinton, West Chelsea or Hudson Yards?	<input checked="" type="radio"/> YES	<input type="radio"/> NO	Clinton
Does the building have a Certificate of Occupancy ("C of O") or a letter of no objection?	<input type="radio"/> YES	<input type="radio"/> NO	Pending
Is a Public Assembly permit required?	<input type="radio"/> YES	<input checked="" type="radio"/> NO	
Are your plans filed with DOB?	<input type="radio"/> YES	<input checked="" type="radio"/> NO	Will be filed in the next couple of weeks

Community Notification/Relations

<p>NOTIFICATION: List all block associations; tenant associations, co-op boards or condo boards of residential buildings; and community groups that applicant has notified regarding its application. For each please list both the organization and individual you contacted</p>	# 1	A mass email was sent to all of the block association/organization contacts	
	# 2	provided by the Community Board on 8/5/2019	
	# 3		
	# 4		
	# 5		
Please provide dates when applicant met with the groups listed above.	Not Applicable - see above		
Who was your contact person at each group you met with?	Not applicable - see above		
When did applicant post the notice that was provided?	8/1/2019		
Where did applicant post the notice that was provided?	In front of premises		
Will applicant provide owner cell phone number to neighbors and respond to complaints that arise? Please provide number in space provided.	<input checked="" type="radio"/> YES	<input type="radio"/> NO	917-767-9092
Will applicant inform the Community Board office of its job openings and/or provide a hyperlink to applicants jobs webpage?	<input checked="" type="radio"/> YES	<input type="radio"/> NO	

BUILDING DESIGN

State the name and type of business previously located in the space.	All Seasons / Body Work		
Has a liquor-licensed establishment previously occupied this space at any time? If yes, please provide the name of the business.	<input checked="" type="radio"/> YES	<input type="radio"/> NO	O'Flanerty Ale house - 334 W 46th St, extended to this space: 336 W 46th St
Do you plan any changes to the existing façade? If yes, please describe.	<input checked="" type="radio"/> YES	<input type="radio"/> NO	Changing the signage
Has the applicant/owner(s) read MCB 4 ADA Guidelines Memo?	<input checked="" type="radio"/> YES	<input type="radio"/> NO	
Is the entrance ADA Compliant?	<input type="radio"/> YES	<input type="radio"/> NO	
Do you plan any changes to the existing façade? If yes, please describe.	<input checked="" type="radio"/> YES	<input type="radio"/> NO	Changing the signage
Will applicant have a vestibule within the establishment?	<input type="radio"/> YES	<input checked="" type="radio"/> NO	
Will applicant use a storm enclosure?	<input checked="" type="radio"/> YES	<input type="radio"/> NO	
Will applicant agree not to place any items or obstructions on the sidewalk, for example, sandwich boards, sidewalk signs, freestanding menus and plants, as per the law?	<input checked="" type="radio"/> YES	<input type="radio"/> NO	
Will applicant comply with the NYC noise code?	<input checked="" type="radio"/> YES	<input type="radio"/> NO	
Will the establishment have any of the following: (circle all that apply)	FRENCH DOORS	GARAGE DOORS	WINDOWS THAT CAN BE OPENED
Will applicant close all windows, French doors, garage doors when any music or amplified sound (including televisions) is played inside the establishment?	<input checked="" type="radio"/> YES	<input type="radio"/> NO	
Will applicant close all windows, French doors, garage doors by 11 PM Friday and Saturday and 10 PM on all other days even if no music or amplified sound is played inside the establishment?	<input checked="" type="radio"/> YES	<input type="radio"/> NO	
Has applicant obtained an acoustical report from a certified sound engineer to assess potential noise disturbance to the neighboring residents and buildings?	<input checked="" type="radio"/> YES	<input type="radio"/> NO	
Will applicant follow the recommendations of a certified sound engineer to mitigate potential noise disturbance to the neighboring residents and buildings, including placing speakers on the floor of the establishment?	<input checked="" type="radio"/> YES	<input type="radio"/> NO	
Will the kitchen exhaust system extend to the roof?	<input type="radio"/> YES	<input checked="" type="radio"/> NO	
Will the establishment have an illuminated sign?	<input checked="" type="radio"/> YES	<input type="radio"/> NO	
Will the establishment have a canopy extending over the sidewalk?	<input checked="" type="radio"/> YES	<input type="radio"/> NO	
Where will the air conditioner be located? What type is it?	Ground and Basement Floors		
When was the air conditioner installed?	They will be installed by the end of the month		

OUTDOOR ITEMS - OTHER THEN SIDEWALK CAFÉ

Has the applicant/owner(s) read MCB 4 Rear Yard Rooftop Policy?	<input checked="" type="radio"/> YES	<input type="radio"/> NO	
Will applicant use any outdoor spaces: rooftop, rear yard, patio, porch, balcony, pavilion, tents, deck or gazebo? If yes, which one(s)?	<input checked="" type="radio"/> YES	<input type="radio"/> NO	Rear Yard
Are the floorplans for the outdoor space(s) included?	<input checked="" type="radio"/> YES	<input type="radio"/> NO	
Will applicant close and vacate the outdoor space(s) by 11PM on Friday & Saturday and 10 PM on all other days?	<input type="radio"/> YES	<input checked="" type="radio"/> NO	
Will the service and consumption of alcohol in any outdoor space only be via seated food service?	<input checked="" type="radio"/> YES	<input type="radio"/> NO	
Will applicant not allow standing space for patrons to drink or smoke in any outdoor space(s)?	<input type="radio"/> YES	<input checked="" type="radio"/> NO	
Will there be no amplified music, as per the law?	<input checked="" type="radio"/> YES	<input type="radio"/> NO	
If amplified sound is played inside the establishment, will windows and doors be closed?	<input checked="" type="radio"/> YES	<input type="radio"/> NO	
Will applicant agree to post signs outside asking customers to respect the neighbors'?	<input checked="" type="radio"/> YES	<input type="radio"/> NO	
Will applicant agree to train staff to encourage a peaceful environment?	<input checked="" type="radio"/> YES	<input type="radio"/> NO	
Will applicant provide effective sound control (landscaping enclosure, soundproofing tenants apartments)	<input checked="" type="radio"/> YES	<input type="radio"/> NO	
Will there be a lighting plan that allows safe usage of the outdoor space without disrupting neighbors?	<input checked="" type="radio"/> YES	<input type="radio"/> NO	

OUTDOOR ITEMS – SIDEWALK CAFÉ	NOT APPLICABLE	
Has the applicant/owner(s) read MCB4 Sidewalk Café Policy?	YES	NO
Will applicant be applying for a sidewalk café now or in the future?	YES	<input checked="" type="radio"/> NO
Is applicant in this application seeking to include a sidewalk café in its liquor license?	YES	<input checked="" type="radio"/> NO
If yes, has applicant submitted an application and plans to NYC Dept. of Consumer Affairs? Please attach application and plans.	YES	NO
Will applicant close and vacate the sidewalk café by 11 PM on Friday & Saturday and 10 PM on all other days?	YES	NO
Will applicant be serving alcohol in the sidewalk café? If so, will you have waiter service?	YES	NO
Will the café have a 3 ft. wide serving aisle running the entire length of the sidewalk cafe?	YES	NO
Will applicant mark the perimeter of the café on the sidewalk?	YES	NO
Will the service and consumption of alcohol in the sidewalk café only be via seated food service?	YES	NO
Will the sidewalk café not provide standing space for drinking or smoking?	YES	NO
Will applicant use any portable natural gas heaters? If so, do you have the requisite approvals from DOB & the Fire Department?	YES	NO
Will applicant have a lighting plan that will allow safe usage of the outdoor space without disrupting neighbors?	YES	NO
Will all furniture, plants and barricades be stored inside between the evening closing hours and the morning opening hours?	YES	NO
Will all furniture be stored inside between December 21 st and March 21 st , and any other day when it rains or snows?	YES	NO
Will applicant use umbrellas?	YES	NO
If construction or construction protection has reduced the sidewalk width, will applicant always maintain an 8 foot clear path of sidewalk between the perimeter of the café and the closes obstruction including construction barricades?	YES	NO

ADDITIONAL STIPULATIONS: (Office Use Only)

- Applicant agrees to obtain an acoustical report by a licensed acoustic engineer and submit to Board Office by 8/26/19. Applicant agrees to implement and follow all recommendations of report
- Rear yard will not be used by patrons at any time and by staff only before 5 p.m. nightly
- All doors and windows to rear yard will be kept closed at all times and not used at any time except for emergencies & by staff prior to 5 p.m.

To the extent any additional stipulation on pages 7 and 8 of this application conflicts with any response on pages 1 – 6 of this application, the stipulations on pages 7 and 8 control.



ADDITIONAL STIPULATIONS: (Office Use Only), *Continued*

To the extent any additional stipulation on pages 7 and 8 of this application conflicts with any response on pages 1 – 6 of this application, the stipulations on pages 7 and 8 control.

Manhattan Community Board 4 (MCB4) recommends:
 (MCB4's recommendation is based on a vote taken at its
 September 4, 2019 full board meeting, with 37 members voting in favor
 of the recommendation, 0 members opposed, 0 members
 abstaining and 0 present but not eligible)

Denial unless all stipulations agreed to by applicant/owner are part of the method of operation
 Denial Approval

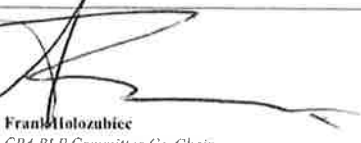
CB4 REPRESENTATIVES

 Nelly Gonzalez CB4 Assistant District Manager	 Frank Holozubiec CB4 BLP Committee Co-Chair	 Yoni Bokser CB4 BLP Committee Co-Chair
---	---	--

APPLICANT AGREEMENT WITH THE COMMUNITY

Applicant agrees to these stipulations as the basis for the community support of this application and acknowledges that all of these stipulations are essential prerequisites to the MCB4 recommendation regarding this application. Applicant agrees to have these stipulations incorporated in the method of operation of its liquor license. The stipulations in this application constitute the entire agreement between MCB4 and applicant and may only be altered in writing signed by MCB4 and applicant. These stipulations supersede any oral statements or representations in connection with this application.

<p>SIGN HERE →</p>	<p>Roy Arias</p> <p>PRINT NAME OF APPLICANT</p>	 Roy Arias <p>SIGNATURE OF APPLICANT</p>	<p>8/6/2019</p> <p>DATE</p>
---------------------------	---	---	-----------------------------

8/13/19

Roy Arias – Rider for current or previously held liquor licenses

Premise Name	Premise Address	Dates Involved
Roy Arias Studios & Theaters Inc	300 W 43 rd Street New York, NY 10036	08/2010-2017
LOL Stand Up Comedy Corp	711 7 th Avenue, 2 nd FL New York, NY 10036	06/2015-Present
777 Theatre Inc	777 8 th Avenue, FL2 New York, NY 10036	10/2017-Present

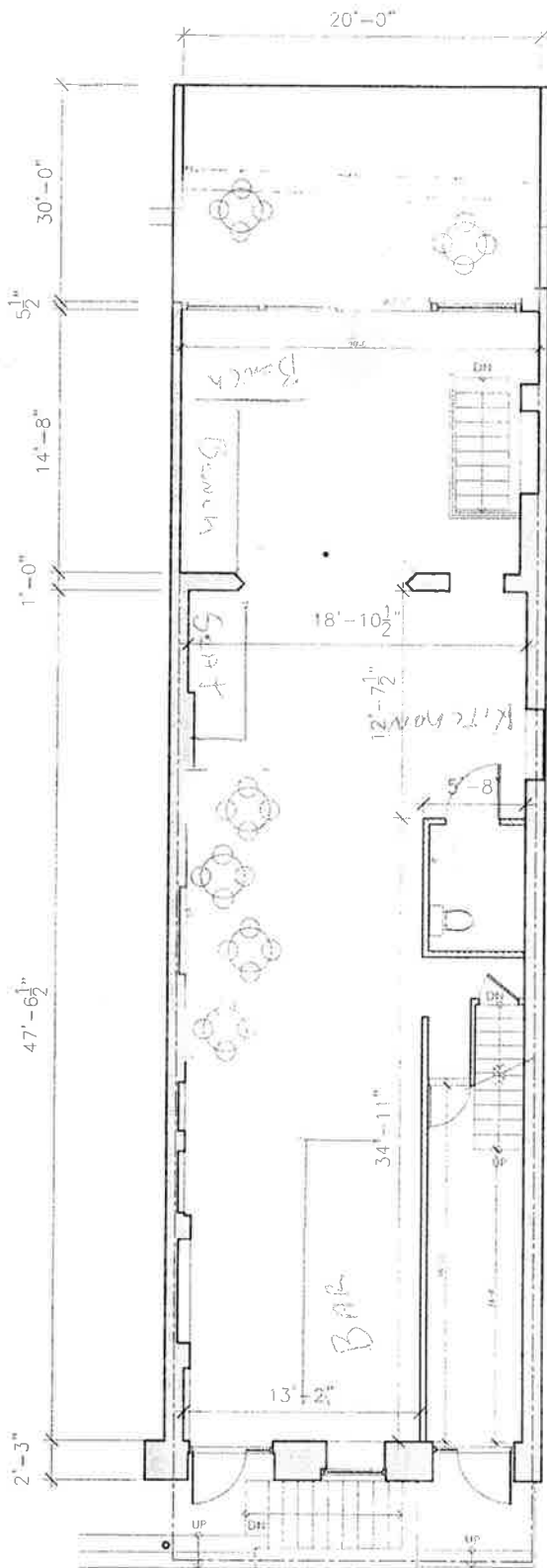

1 GROUND FLOOR PLAN
 A-101 SCALE : 3/32" = 1'-0"

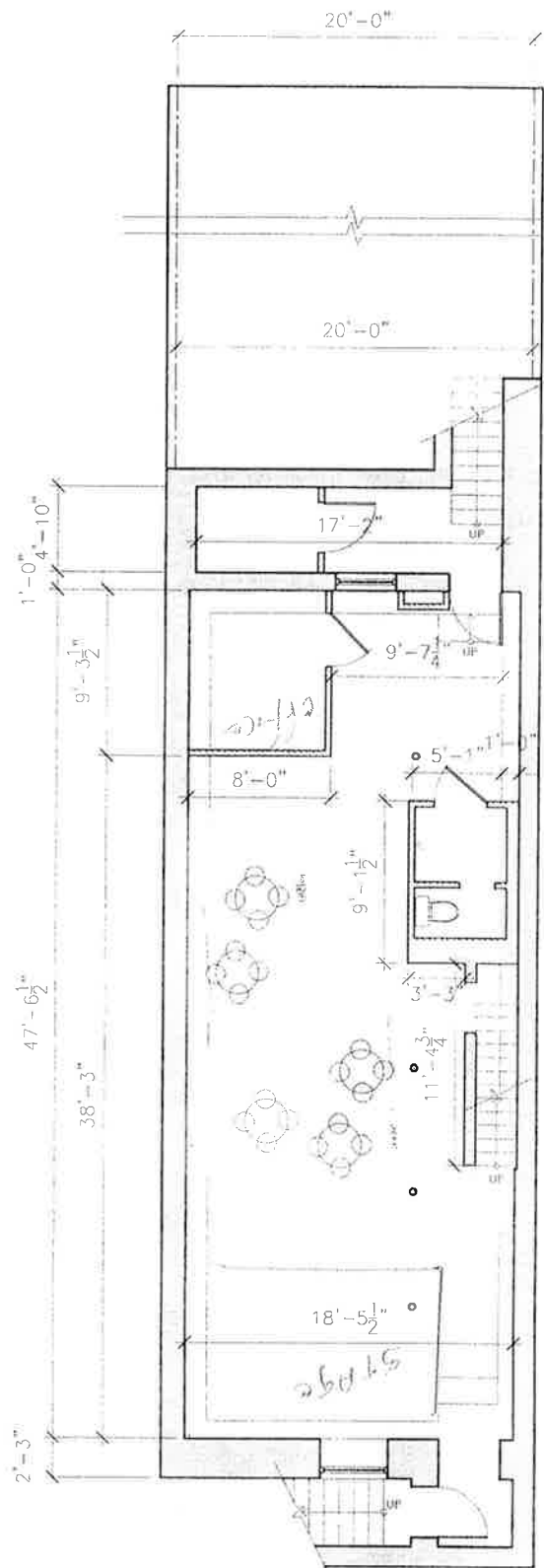

2 BASEMENT FLOOR PLAN
 A-101 SCALE : 3/32" = 1'-0"

336 WEST 46TH STREET NY, NY 10036
 GROSS LEASABLE AREA PLAN

DATE: DEC. 8, 2015

SCALE: 3/32" = 1'-0"

Zion

3 COLUMBUS CIRCLE 15TH FL. NEW YORK NY 10019
 WWW.ZIONNY.COM

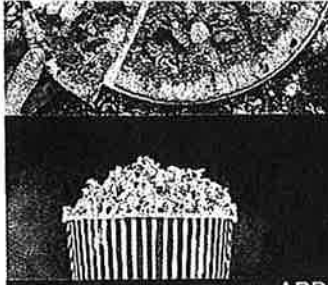

MENU

APPETIZERS

- Popcorn**
Freshly popped, seasoned w. salt and coconut oil
- Tortilla Chips**
w. choice of one sauce cup
- Half Popcorn & Half Tortilla Chips**
Served w. choice of one sauce cup
- Nachos**
Tortilla chips w. salsa, cheese, guacamole, sour cream
- Chicken Wings**
7 traditional buffalo wings w. buffalo sauce and blue cheese on the side
- Plate of Bacon**
5 slices of thick cut bacon
Sauce cup choices:
Nacho cheese, guacamole, salsa, sour cream add an extra sauce cup

WRAPS & QUESADILLAS

All wraps and quesadillas served on a 12" flour tortilla

- Chicken Caesar Wrap**
Grilled chicken, lettuce, parmesan cheese and croutons, w. caesar dressing inside or on the side
- Chicken B.L.T. Wrap**
Grilled chicken, lettuce, bacon, tomatoes, croutons w. choice of dressing inside or on the side
- Grilled Chicken Wrap**
Grilled chicken, sauteed onions, lettuce, cheddar cheese, w. choice of dressing inside or on the side
- Veggie Wrap**
Grilled peppers and onions, cheddar cheese, tomatoes, lettuce w. choice of dressing inside or on the side
- Chicken Quesadilla**
Grilled chicken, cheddar and jack cheese w. choice of two sauce cups
- Veggie Quesadilla**
Grilled peppers and onions, cheddar and jack cheese w. choice of two sauce cups
- Cheese Quesadilla**
Cheddar, jack and american cheese w. choice of two sauce cups

SALADS

- Caesar Salad**
Parmesan cheese, croutons, w. caesar dressing on the side
- Chicken Caesar Salad**
Grilled chicken, parmesan cheese, croutons, w. caesar dressing on the side
- B.L.T. Wedge Salad**
Grilled chicken, bacon, tomatoes, croutons w. choice of dressing on side
- Times Square Blue Apple Salad**
Grilled chicken, bacon, tomatoes, green apple, served w. a side of guacamole and a side of blue cheese
- House Salad**
Tomatoes, croutons, onion w. choice of dressing on side
Dressing choices:
Blue cheese, caesar, spicy mustard dressing, balsamic vinaigrette

DESSERT

NY Style Cheesecake Slice



MAIN

- Hot Dogs**
Two all beef hot dogs on bun served plain w. side of ketchup and mustard
- Grilled Cheese Sandwich**
American and cheddar cheese sandwiched between grilled white bread w. side of tortilla chips (w. bacon, chicken or ham for \$12)
- Show Time Sandwich**
Grilled chicken, ham, american cheese, lettuce, tomato and mayonnaise on grilled white bread w. side of tortilla chips
- Cheese Pizza 14"**
Cheese and sauce
- Pepperoni Pizza 14"**
Pepperoni, cheese and sauce

KID'S MEAL DEAL

Choose one item from each list below to make your kid's meal. Only For Children under 12, For Family Friendly Shows

- Main**
- 1/2 Cheese Quesadilla
- 1 Hot Dog
- 1 Grilled Cheese Sandwich
- Side**
- Popcorn
- Tortilla Chips
- Drink**
- Small Water Bottle
- Small Juice
- Small Soda

SIDES

- Chicken
- Bacon (2 pieces)
- Tortilla Chips
- Popcorn
- Chili
- Grilled Peppers & Onions
- Onions (Grilled or Raw) Peppers (Grilled or Raw)
- Jalapenos
- Tomato
- Extra Cheese
- Nacho Cheese
- Guacamole
- Salsa
- Sour Cream
- BBQ Sauce
- Mayonnaise
- Balsamic Vinaigrette
- Blue Cheese Dressing
- Caesar Dressing
- Mustard Dressing

Sides may not be purchased independently & do not count towards the minimum.



Melissa Morales <melissa@pb.law>

Fwd: Invitation to Committee Meeting

1 message

Roy@royariasstages.com <roy@royariasstages.com>

Mon, Aug 5, 2019 at 3:40 PM

To: melissa@pb.law

Roy Arias Stages
777 Theatre
777 8th Ave, 2nd fl
New York, NY 10036
www.royariasstages.com

LOL Times Square Comedy Club
711 7th Avenue
New York, NY 10036
www.loltimesquare.com

Begin forwarded message:

From: <roy@royariasstages.com>
Date: August 5, 2019 at 2:44:33 PM EDT
To: roy@royariasstages.com
Subject: Invitation to Committee Meeting

Dear HK Block Associations,

My name is Roy Arias. I have been in the neighborhood since 1995 first as a resident and actor and then as an Off and Off Off Broadway Theatre owner of Roy Arias Studios and Theatres from 2005 until 2016 at 300 West 43rd Street, and owner and operator of 777 Theatre at 777 8th Avenue from 2012 till now. In both locations I have had a liquor license. I am also the owner and operator of LOL Times Square Comedy Club at 711 7th Avenue from 2015 till now.

I am opening a new location in Restaurant Row. This new location will be a cabaret space and bar called XOXO NYC. At XOXO NYC performers will sing to a piano and patrons will come in for some food and a drink if they choose.

We are planing to be open from 4:00pm till 2:00am during the week and till 3:00am Fridays and Saturdays with and opening time of 2:00pm on Saturdays and Sundays for early shows.

We hope to count on your support and would like to invite you to the Business Licenses and Permits Committee where we will discussed the application submitted. The meeting will take place on Tuesday August 13, 2019 at 6:30pm at the Fountain House located at 425 West 47th Street, lower level.

Feel free to contact me with any questions or comments at this email roy@royariasstages.com or at my cell phone (917) 767-9092.

Respectfully

Roy Arias
President
Roy Arias Stages
777 Theatre, 2nd Floor
New York, NY 10036
www.royariasstages.com

LOL Times Square Comedy Club
711 7th Avenue, 2nd
New York, NY 10036
www.loltimesquare.com



HONG KONG
CUISINE
粵菜館

Psychic

 **Body Work** 336 W 46th ST.
All Seasons 712-586-1228

101022
P

Proximity Report for Location:

August 5, 2019

336 W 46 St, New York, NY, 10036

* This report is for informational purposes only in aid of identifying establishments potentially subject to 500 and 200 foot rules. Distances are approximated using industry standard GIS techniques and do not reflect actual distances between points of entry. The NYS Liquor Authority makes no representation as to the accuracy of the information and disclaims any liability for errors.

Closest Liquor Stores

Name	Address	Approx. Distance
REIDY WINE & LIQUOR CO INC	762 8TH AVENUE	510 ft
NINTH AVENUE VINTNER LTD	669 671 9TH AVENUE	535 ft
TIME SQUARE CONVENIENCE INC	705 8TH AVE	585 ft
706 9TH AVE LIQUORS INC	706 9TH AVE	770 ft
589 NINTH AVENUE CORP	589 9TH AVENUE	1125 ft
SHON 45 LIQUORS INC	840 8TH AVENUE	1285 ft
GRACE WINE & SPIRITS INC	610 10TH AVENUE	1440 ft

Churches within 500 Feet

Name	Approx. Distance
Congregation Ezrath Israel	330 ft

Schools within 500 Feet

Name	Address	Approx. Distance
------	---------	------------------

On-Premise Licenses within 750 Feet

Name	Address	Approx. Distance
CDDF RESTAURANT INC	346 348 W 46TH ST	20 ft
MESON SEVILLA LTD	344 WEST 46TH ST	40 ft
DIM SUM PALACE INC	334 W 46TH ST	50 ft
353 LIVE LIMITED LIABILITY COMPANY	353 W 46TH ST	55 ft
WEST J & R INC	342 W 46TH STREET	55 ft
LA BUCA REST CORP	349 W 46TH ST	60 ft
DTM PB CORP	343 W 46TH ST	65 ft
340 WEST 46TH STREET CORP	340 W 46TH STREET	70 ft
POLA RESTAURANT INC	355 W 46TH STREET	80 ft
JANDA LATINO 46 LLC	338 W 46TH ST	95 ft
ERMINIA RESTAURANT CORPORATION	361 W 46TH STREET	120 ft
363 WEST 46TH STREET TAVERN INC	363 W 46TH ST	135 ft
350 W 46 CAFE LLC	350 W 46TH ST	135 ft
BRAZIL 46 RESTAURANT ROW INC	328 330 W 46TH ST	160 ft
THREE AND ONE GROUP LLC	320 W 46TH ST	165 ft
BARE CITY THREE LLC	366 W 46TH ST	165 ft
LATTO 317 LLC	317 W 46TH ST	170 ft

Name	Address	Approx. Distance
G CUBED CORP	369 W 46TH ST	185 ft
326 RESTAURANT CORP	326 W 46TH STREET	190 ft
KINSALE ROAD INC	370 WEST 46TH STREET	195 ft
315RR LLC	315 W 46TH ST	205 ft
BETTI BAR INC	373 W 46TH STREET	220 ft
HAMA NEW YORK INC	358 W 46TH ST	225 ft
W F RESTAURANTS INC	322 W 46TH STREET	225 ft
BARBETTA RESTAURANT INC	319 321 323 W 46TH STREET	235 ft
JOIN US HK LLC	364 W 46TH ST	275 ft
DARDURO LLC	328 W 45TH ST	280 ft
ANNALISA ITALIA LTD	313 W 46TH ST	315 ft
365 SEKI INC	365 367 W 46TH ST	330 ft
AAM HOLDING CORP	316 318 320 WEST 45TH STREET	340 ft
TRES MOSQUETEROS CORP	371 W 46TH ST	350 ft
JUJAMCYN THTRS LLC & SWEET HOSPITALITY GRP AS MGR	302 W 45TH ST	365 ft
300 WEST 46TH STREET CORP	729 8TH AVENUE	375 ft
658 THAI CORP	658 9TH AVE	380 ft
741 EIGHTH AVENUE OWNERS LLC	305 W 46TH STREET	385 ft
BOYYTHAI CORP	662 9TH AVE	420 ft
DUTCH FRED'S INC	307 W 47TH ST	430 ft
656 NINTH AVENUE PUB CORP	656 9TH AVENUE	445 ft
DAEBAK SHINHWA INC	301 W 45TH ST	460 ft
732 EIGHTH AVENUE CORP	732 8TH AVENUE	470 ft
TUM TUM BKK CORP	650 652 9TH AVE	470 ft
659 REST INC	659 9TH AVE	485 ft
RESTAURANT & CAFE ON NINTH CORP	653 9TH AVENUE	490 ft
TIMES SQUARE RETAIL LLC	713 8TH AVE	500 ft
PROGETTO INC	352 W 44TH ST	505 ft
AJARL RESTAURANT CORP	728 8TH AVE	510 ft
THOMPSON REST INC	358 W 44TH ST	510 ft
ILURAS LLC	358 W 44 ST 2ND FLOOR	510 ft
647 NINTH AVE CORP	647 9TH AVE	510 ft
SAMBA BRAZIL RESTAURANT INC	661 9TH AVE	520 ft
SHNY RESTAURANT GROUP LLC	643 645 9TH AVENUE	520 ft
NEW YORK BEER & BEVERAGE LLC	321 W 44TH ST	525 ft
HAYJAY CORPORATION	701 8TH AVE	530 ft
760 8TH AVE REST INC	760 766 8TH AVE AKA 268 W 47	530 ft
268 WEST 47TH REST INC	760 766 8TH AVE AKA 268 W 47TH	530 ft
RENDEZVOUS ON TIMES SQUARE INC	709 8TH AVE	540 ft
REINS INTERNATIONAL NEW YORK INC	321 W 44TH ST, SPACE 103	540 ft
JAYARVEE INC	315 W 44TH STREET	550 ft
777 THEATRE INC	777 8TH AVE	555 ft
SETA RESTAURANT CORP	686 688 NINTH AVENUE	555 ft
GO BNB REST LLC	675B 9TH AVE	560 ft
PARADISO 679 INC	679 9TH AVE	570 ft
DANAS LLC	630 NINTH AVE	575 ft
LA SCALA RESTAURANT LLC	630 NINTH AVE	575 ft

Name	Address	Approx. Distance
NINTH AVENUE TOMATO INC	635 9TH AVENUE	575 ft
AHMN INC.	690 9TH AVENUE	585 ft
PONENTE LLC	628 9TH AVENUE	590 ft
R&R WESTSIDE LLC	356 W 44TH ST	600 ft
CASTLEKNOCK INC	264 266 W 47TH STREET	615 ft
DOWN THE ROAD PUB LLC	683 9TH AVE	625 ft
683 NINTH AVENUE INC	683 NINTH AVE AKA 401 W 47TH	635 ft
NINTH AVENUE SALOON INC	627 9TH AVENUE	640 ft
LATTITUDE WESTSIDE CORP	783 8TH AVE	640 ft
RP/HH MILFORD PLAZA LESSEE LP & HIGHGATE HOTELS LP	700 8TH AVE	650 ft
WEST 44TH STREET HOTEL LLC AND IHG MANAGEMENT MAR	300 W 44TH STREET	655 ft
MARIA S MONT BLANC RESTAURANT CORP	315 W 48TH STREET	655 ft
CHIPOTLE MEXICAN GRILL OF COLORADO LLC	620 9TH AVE AKA 358 W 44 ST	660 ft
CHAUFA INC	698 700 9TH AVE	660 ft
CLL CAPITAL INC	689 9TH AVE	660 ft
C A P RESTAURANT CORP	303 W 48TH STREET	670 ft
787 EIGHTH AVE CORP	787 8TH AVENUE	670 ft
PATZERIA FAMILY & FRIENDS INC	311 W 48TH STREET	670 ft
PORTICI RESTAURANT INC	621 9TH AVE	685 ft
P 46 ENTERTAINMENT LLC	235 W 46TH ST	685 ft
BECKER PARAMOUNT FEE LLC	235 245 W 46TH ST	690 ft
WESTWAY DINER INC	614 616 9TH AVENUE	700 ft
SANDBAR CONCESSION INC	256 W 47TH STREET	700 ft
694 ENTERPRISES INC	694 8TH AVE	705 ft
LOS LIZARDOS INC	693 9TH AVE	705 ft
THEATRE REFRESHMENT CO OF NY INC	252 W 45TH STREET	720 ft
790 FRENCH LLC	790 8TH AVENUE	730 ft
BKUK 6 CORP	400 402 W 44TH ST	730 ft
689 EATERY CORP	689 8TH AVE	730 ft
TRATTORIA TRE COLORI INC	254 W 47TH ST	745 ft

Pending Licenses within 750 Feet

Name	Address	Approx. Distance
HLD 46TH LLC	347 W 46TH ST	150 ft
FIVE AND ONE INC	320 W 46TH ST	165 ft
S&F SZECHUAN INC	353 WEST 46TH ST	200 ft
LAZARO GROCERY STORE CORP	666 9TH AVE	395 ft
EAT THAI NYC INC	654 NINTH AVE	415 ft
IPPUDO NY LLC	700 8TH AVE	615 ft
HELL'S KITCHENETTE CORP	375 W 48TH ST	700 ft
GRACE 48 INC	791 8TH AVE	710 ft

Unmapped licenses within zipcode of report location

Name	Address
MR BING OF TIMES SQUARE LLC	00 BROADWAY PLAZA
SUN BISTRO LLC, THE	360 W 42AN ST