

Manhattan Community Board 4

(All Fields Must Be Completed)

SLAM
Liquor License/Sidewalk Cafe Stipulations Application

CORPORATION NAME		DOING BUSINESS AS (DBA)	
1A Royal Thai Cuisine & 1A Anago Sushi Inc.		1A Royal Star Thai & Sushi	
STREET ADDRESS		CROSS STREETS	ZIP CODE
240 8th Avenue		W 22nd Street & W 23r Street	10011
OWNER <small>(Attach a list of all the people that will be associated listed with the license)</small>	NAME: Qin Chen & Heng Li Zhu	ATTORNEY/ REPRESENTAIVE	NAME:
	PHONE: 212-741-1732		PHONE:
	EMAIL:		EMAIL:
MANAGER	NAME: Heng Li Zhu	LANDLORD	NAME: J.B.E. CORPORATION
	PHONE: 212-741-1732		PHONE:
	EMAIL:		EMAIL:
APPLICATION TYPE (Check One)			
<input type="radio"/> New	Has applicant owned or managed a similar business?	YES	NO
	What is/was the name and address of establishment?		
	What were the dates applicant was involved with this former premise?		
<input checked="" type="radio"/> Corp Change/Class Change/Removal	What is the license # and expiration date?	1269726	
	Is applicant making any alterations or operational changes?	YES	<input checked="" type="radio"/> NO
	<i>If alterations or operational changes are being made, please describe/list all changes.</i>	class change to 1306763	
<input type="radio"/> Alteration	What is the current license # and expiration date?		
	<i>Please list/describe the nature of all the changes and attach the plans:</i>		
METHOD OF OPERATION			
TYPE OF ALCOHOL	<input checked="" type="radio"/> Liquor/Wine/Beer & Cider <input type="radio"/> Beer & Cider <input type="radio"/> Wine/Beer & Cider		
ESTABLISHMENT TYPE	<input checked="" type="radio"/> Restaurant <input type="radio"/> Cabaret <input type="radio"/> Night Club <input type="radio"/> Hotel <input type="radio"/> Bar/Tavern <input type="radio"/> Catering Establishment <input type="radio"/> Adult Entertainment <input type="radio"/> Wine Bar <input type="radio"/> Dance Club <input type="radio"/> Sports Bar <input type="radio"/> Club (Fraternal Organization -- Members Only)		
Has applicant/owner filed with the SLA? If yes, when? If no, when do you plan to file?	<input checked="" type="radio"/> YES	<input type="radio"/> NO	
Is the 500 Foot Rule applicable? If yes, please attach a diagram of the On-Premise liquor license establishments within a 500 ft. radius of your establishment and the Public Interest Statement.	<input checked="" type="radio"/> YES	<input type="radio"/> NO	
Is the 200 Foot Rule applicable? If yes, please attach a diagram of the schools and houses of worship that trigger the rule.	<input type="radio"/> YES	<input checked="" type="radio"/> NO	
Has applicant/owner(s) read MCB4 Policy Regarding Concentration and Location of Alcoholic-Serving Establishments?	<input checked="" type="radio"/> YES	<input type="radio"/> NO	

OPERATIONAL DETAILS (*Closing time will be when establishment is vacated of all patrons)

HOURS* <i>(Indoor Only)</i>		MONDAY	TUESDAY	WEDNESDAY	THURSDAY	FRIDAY	SATURDAY	SUNDAY
	Operation	11am-11pm	11am-11pm	11am-11pm	11am-11pm	11am-11am	11am-12am	11am-11pm
	Kitchen	11am-11pm	11am-11pm	11am-11pm	11am-11pm	11am-11am	11am-12am	11am-11pm
	Music	11am-11pm	11am-11pm	11am-11pm	11am-11pm	11am-11am	11am-12am	11am-11pm
If you plan to have music, what type(s)? (Circle all that apply)			<input checked="" type="checkbox"/> BACKGROUND	<input type="checkbox"/> LIVE MUSIC	<input type="checkbox"/> DJ	<input type="checkbox"/> JUKE BOX	<input type="checkbox"/> KARAOKE	

OCCUPANCY

	Capacity (Certificate of Occupancy)	Maximum # of Persons You Anticipate Occupying Premises (Including Employees)	Number of Tables	Number of Seats	Number of Service Only Bars	Number of Stand-Up Bars	Number of Seats at Stand-Up Bar
INSIDE	74	60	10	40	none	none	none
OUTSIDE <i>(Other than sidewalk café)</i>	N/A						
SIDEWALK CAFE	N/A						

How many floors are there? What is the capacity for each floor? 1 floor, 74

How frequently will the owner(s) be at the establishment? 6 days each week

Will you be applying or intending to apply for a cabaret license with DCA? If yes, will there be dancing? YES NO

Will applicant have bottle or table service for beverage alcohol? YES NO

Will you be hosting private; promotional or corporate events? YES NO

Will outside promoters be used on a regular basis? If yes please describe. YES NO

Will you have a security plan? If, yes please attach. YES NO

Will security plan be implemented? YES NO

Will State certified security personnel be used? YES NO

Will New York Nightlife Association and NYPD Best Practices be followed? YES NO

Will applicant be using delivery bicycles? If yes, how many? YES NO 2

Will delivery bicycles be clearly marked with the name of the restaurant and will staff wear attire clearly noting name as described by NYC Law? YES NO

Where will delivery bicycles be stored during the day when not in use? In basement

LOCATION & ZONING			
Is this a Special District? If yes, is it Clinton, West Chelsea or Hudson Yards?	YES	<input checked="" type="radio"/> NO	
Does the building have a Certificate of Occupancy ("C of O") or a letter of no objection?	<input checked="" type="radio"/> YES	NO	
Is a Public Assembly permit required?	YES	<input checked="" type="radio"/> NO	
Are your plans filed with DOB?	<input checked="" type="radio"/> YES	NO	

Community Notification/Relations			
NOTIFICATION: List all block associations; tenant associations, co-op boards or condo boards of residential buildings; and community groups that applicant has notified regarding its application. For each please list both the organization and individual you contacted	# 1		
	# 2		
	# 3		
	# 4		
	# 5		
Please provide dates when applicant met with the groups listed above.			
Who was your contact person at each group you met with?			
When did applicant post the notice that was provided?			
Where did applicant post the notice that was provided?			
Will applicant provide owner cell phone number to neighbors and respond to complaints that arise? Please provide number in space provided.		<input checked="" type="radio"/> YES	NO 212-741-1732
Will applicant inform the Community Board office of its job openings and/or provide a hyperlink to applicants jobs webpage?		<input checked="" type="radio"/> YES	NO

BUILDING DESIGN			
State the name and type of business previously located in the space.			
Has a liquor-licensed establishment previously occupied this space at any time? If yes, please provide the name of the business.	<input checked="" type="radio"/> YES	<input type="radio"/> NO	Same
Do you plan any changes to the existing façade? If yes, please describe.	YES	<input type="radio"/> NO	
Will applicant have a vestibule within the establishment?	YES	<input type="radio"/> NO	
Will applicant use a storm enclosure?	<input checked="" type="radio"/> YES	<input type="radio"/> NO	
Will applicant not place any items or obstructions on the sidewalk, for example, sandwich boards, sidewalk signs, freestanding menus and plants, as per the law?	YES	<input type="radio"/> NO	
Will applicant comply with the NYC noise code?	<input checked="" type="radio"/> YES	<input type="radio"/> NO	
Will the establishment have any of the following: (circle all that apply)	FRENCH DOORS	GARAGE DOORS	WINDOWS THAT CAN BE OPENED
Will applicant close all windows, French doors, garage doors when any music or amplified sound (including televisions) is played inside the establishment?	<input checked="" type="radio"/> YES	<input type="radio"/> NO	
Will applicant close all windows, French doors, garage doors by 11 PM Friday and Saturday and 10 PM on all other days even if no music or amplified sound is played inside the establishment?	<input checked="" type="radio"/> YES	<input type="radio"/> NO	
Has applicant obtained an acoustical report from a certified sound engineer to assess potential noise disturbance to the neighboring residents and buildings?	<input checked="" type="radio"/> YES	<input type="radio"/> NO	
Will applicant follow the recommendations of a certified sound engineer to mitigate potential noise disturbance to the neighboring residents and buildings, including placing speakers on the floor of the establishment?	<input checked="" type="radio"/> YES	<input type="radio"/> NO	
Will the kitchen exhaust system extend to the roof?	YES	<input type="radio"/> NO	
Will the establishment have an illuminated sign?	<input checked="" type="radio"/> YES	<input type="radio"/> NO	
Will the establishment have a canopy extending over the sidewalk?	YES	<input type="radio"/> NO	
Where will the air conditioner be located? What type is it?	A/C		
When was the air conditioner installed?	Unknown		

OUTDOOR ITEMS - OTHER THEN SIDEWALK CAFE		
Has the applicant/owner(s) read MCB 4 Rear Yard Rooftop Policy?	<input checked="" type="radio"/> YES	<input type="radio"/> NO
Will applicant use any outdoor spaces: rooftop, rear yard, patio, porch, balcony, pavilion, tents, deck or gazebo? If yes, which one(s)?	<input type="radio"/> YES	<input checked="" type="radio"/> NO
Are the floorplans for the outdoor space(s) included?	<input type="radio"/> YES	<input type="radio"/> NO
Will applicant close and vacate the outdoor space(s) by 11PM on Friday & Saturday and 10 PM on all other days?	<input type="radio"/> YES	<input type="radio"/> NO
Will the service and consumption of alcohol in any outdoor space only be via seated food service?	<input type="radio"/> YES	<input type="radio"/> NO
Will applicant not allow standing space for patrons to drink or smoke in any outdoor space(s)?	<input type="radio"/> YES	<input type="radio"/> NO
Will there be no amplified music, as per the law?	<input type="radio"/> YES	<input type="radio"/> NO
If amplified sound is played inside the establishment, will windows and doors be closed?	<input type="radio"/> YES	<input type="radio"/> NO
Will applicant agree to post signs outside asking customers to respect the neighbors'?	<input type="radio"/> YES	<input type="radio"/> NO
Will applicant agree to train staff to encourage a peaceful environment?	<input type="radio"/> YES	<input type="radio"/> NO
Will applicant provide effective sound control (landscaping enclosure, soundproofing tenants apartments)	<input type="radio"/> YES	<input type="radio"/> NO
Will there be a lighting plan that allows safe usage of the outdoor space without disrupting neighbors?	<input type="radio"/> YES	<input type="radio"/> NO

OUTDOOR ITEMS – SIDEWALK CAFÉ

Has the applicant/owner(s) read MCB4 Sidewalk Café Policy?	<input checked="" type="radio"/> YES	<input type="radio"/> NO	
Will applicant be applying for a sidewalk café now or in the future?	<input type="radio"/> YES	<input checked="" type="radio"/> NO	
Is applicant in this application seeking to include a sidewalk café in its liquor license?	<input type="radio"/> YES	<input checked="" type="radio"/> NO	
If yes, has applicant submitted an application and plans to NYC Dept. of Consumer Affairs? Please attach application and plans.	<input type="radio"/> YES	<input type="radio"/> NO	
Will applicant close and vacate the sidewalk café by 11 PM on Friday & Saturday and 10 PM on all other days?	<input type="radio"/> YES	<input type="radio"/> NO	
Will applicant be serving alcohol in the sidewalk café? If so, will you have waiter service?	<input type="radio"/> YES	<input type="radio"/> NO	
Will the café have a 3 ft. wide serving aisle running the entire length of the sidewalk café?	<input type="radio"/> YES	<input type="radio"/> NO	
Will applicant mark the perimeter of the café on the sidewalk?	<input type="radio"/> YES	<input type="radio"/> NO	
Will the service and consumption of alcohol in the sidewalk café only be via seated food service?	<input type="radio"/> YES	<input type="radio"/> NO	
Will the sidewalk café not provide standing space for drinking or smoking?	<input type="radio"/> YES	<input type="radio"/> NO	
Will applicant use any portable natural gas heaters? If so, do you have the requisite approvals from DOB & the Fire Department?	<input type="radio"/> YES	<input type="radio"/> NO	
Will applicant have a lighting plan that will allow safe usage of the outdoor space without disrupting neighbors?	<input type="radio"/> YES	<input type="radio"/> NO	
Will all furniture, plants and barricades be stored inside between the evening closing hours and the morning opening hours?	<input type="radio"/> YES	<input type="radio"/> NO	
Will all furniture be stored inside between December 21 st and March 21 st , and any other day when it rains or snows?	<input type="radio"/> YES	<input type="radio"/> NO	
Will applicant use umbrellas?	<input type="radio"/> YES	<input type="radio"/> NO	N/A
If construction or construction protection has reduced the sidewalk width, will applicant always maintain an 8 foot clear path of sidewalk between the perimeter of the café and the closes obstruction including construction barricades?	<input type="radio"/> YES	<input type="radio"/> NO	N/A

ADDITIONAL STIPULATIONS: (Office Use Only)

To the extent any additional stipulation on pages 7 and 8 of this application conflicts with any response on pages 1 – 6 of this application, the stipulations on pages 7 and 8 control.



ADDITIONAL STIPULATIONS: (Office Use Only), *Continued*

To the extent any additional stipulation on pages 7 and 8 of this application conflicts with any response on pages 1 – 6 of this application, the stipulations on pages 7 and 8 control.

Manhattan Community Board 4 (MCB4) recommends:
 (MCB4's recommendation is based on a vote taken at its
2-7-18 full board meeting, with 40 members voting in favor
 of the recommendation, 0 members opposed, 0 members
 abstaining and 0 present but not eligible)

Denial unless all stipulations agreed to by applicant/owner are part of the method of operation
 Denial Approval

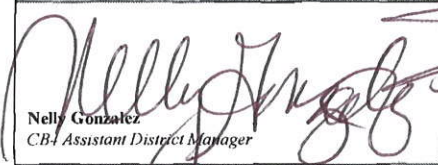
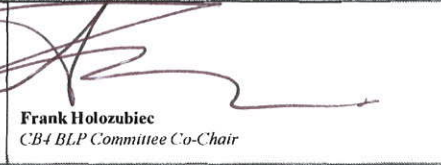
CB4 REPRESENTATIVES

 Nelly Gonzalez CB4 Assistant District Manager	 Frank Holozubiec CB4 BLP Committee Co-Chair	 Bert LaRuffa CB4 BLP Committee Co-Chair
---	--	---

APPLICANT AGREEMENT WITH THE COMMUNITY

Applicant agrees to these stipulations as the basis for the community support of this application and acknowledges that all of these stipulations are essential prerequisites to the MCB4 recommendation regarding this application. Applicant agrees to have these stipulations incorporated in the method of operation of its liquor license. The stipulations in this application constitute the entire agreement between MCB4 and applicant and may only be altered in writing signed by MCB4 and applicant. These stipulations supersede any oral statements or representations in connection with this application.

SIGN HERE →	Chen, Qin PRINT NAME OF APPLICANT	 SIGNATURE OF APPLICANT	DATE 12/22/17
--------------------	--------------------------------------	--	---------------

Heng Li Zhu Heng Li Zhu 1/9/18

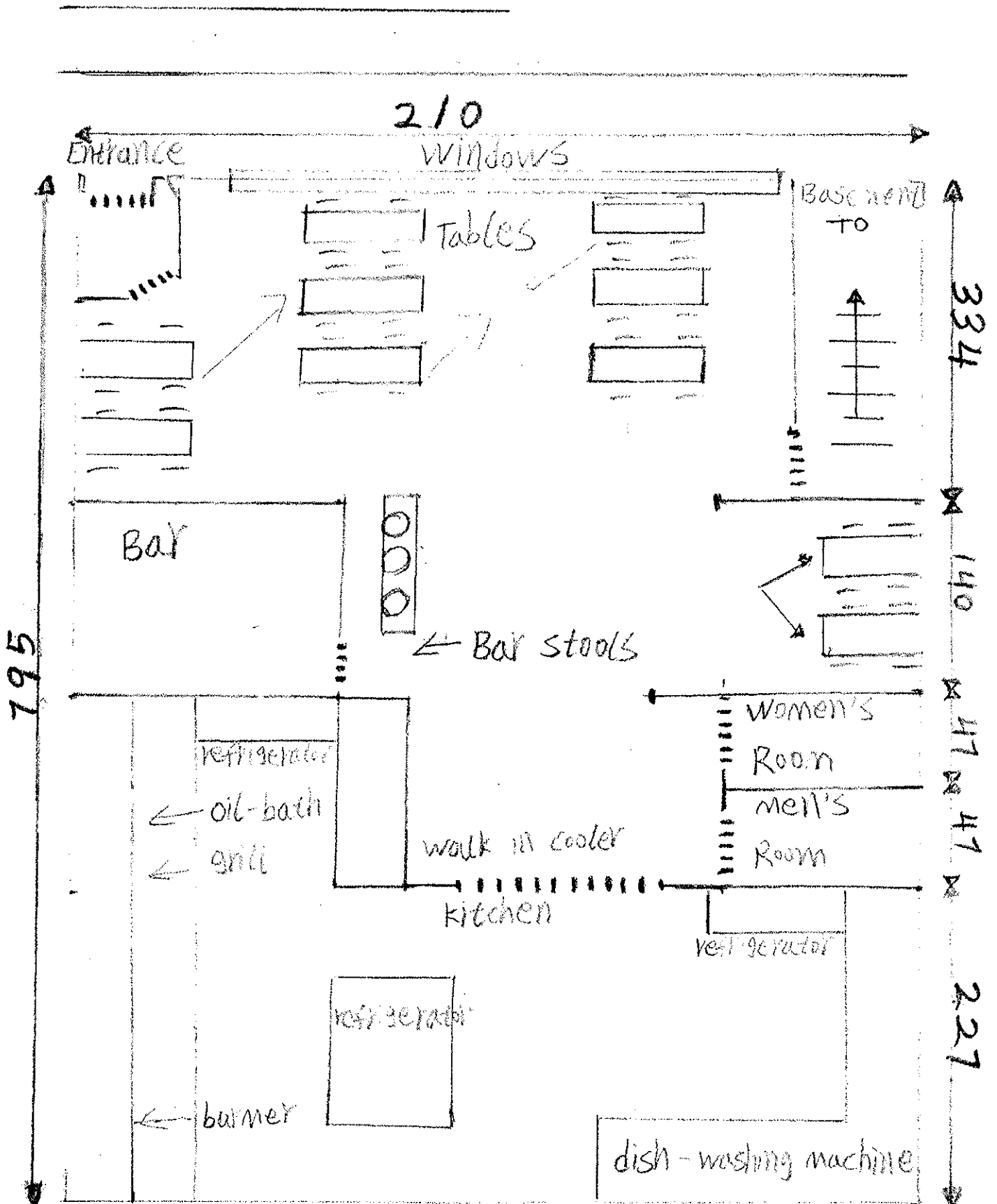

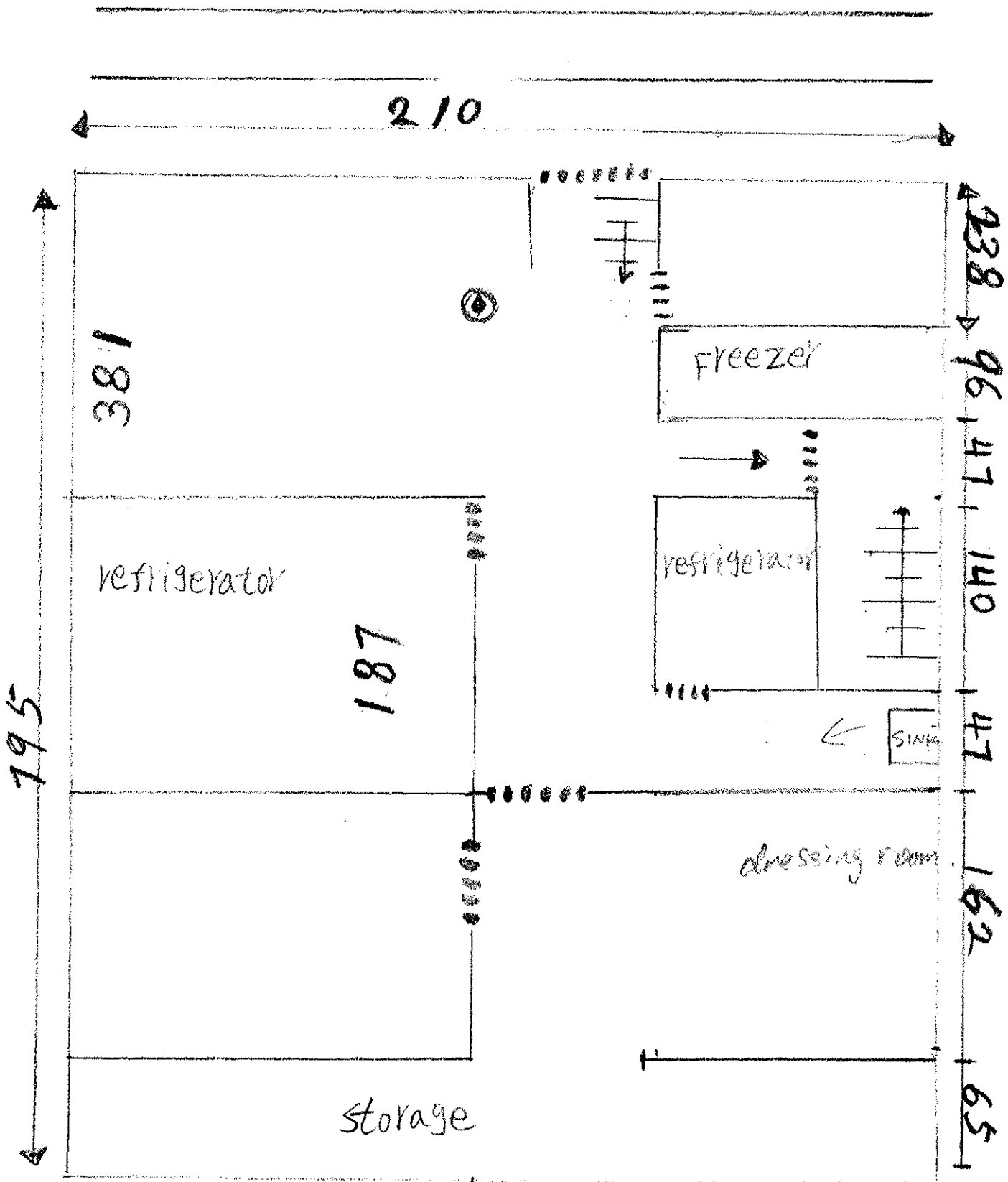

OFFICE USE ONLY		
<input type="radio"/> Original	<input type="radio"/> Amended	Date

500 FOOT LAW STATEMENT

**Applicants for on premises liquor licenses must complete this section
(Not required for on premises beer or wine application)**

If the location is subject to the 500 Foot Law, and no other exception applies, the license cannot be issued unless the State Liquor Authority makes an affirmative finding that it is in the public interest to issue the license.

The provisions of Section 64, 64-a, 64-b 64-c and 64-d of the ABC Law require the Authority to consult with the municipality or community board prior to granting a license for **ANY ON PREMISES LIQUOR ESTABLISHMENTS** where such premises is located within a 500 foot radius of three or more on-premises liquor establishments and the population of the municipality is 20,000 or more. The Authority is further required to conduct a public hearing, upon notice to the applicant and the municipality or the community board.

The Proposed Premises: Check the appropriate box below:

- IS NOT WITHIN A 500 FOOT RADIUS OF THREE OR MORE ESTABLISHMENTS HOLDING ON PREMISES LIQUOR LICENSES.
- IS WITHIN A 500 FOOT RADIUS OF THREE OR MORE ESTABLISHMENTS SELLING LIQUOR FOR ON PREMISES CONSUMPTION. (IF SO, YOU MUST COMPLETE THE WRITTEN STATEMENT BELOW AND SUBMIT THE NAMES AND ADDRESSES OF THE ESTABLISHMENTS WITHIN THE 500' RADIUS, *UNLESS THE PREMISES HAS BEEN CONTINUOUSLY LICENSED ON OR PRIOR TO NOVEMBER 1, 1993.*)
- NOT APPLICABLE - PREMISES HAS BEEN CONTINUOUSLY LICENSED ON OR PRIOR TO NOVEMBER 1, 1993
- NOT APPLICABLE - POPULATION OF CITY, TOWN OR VILLAGE IS UNDER 20,000
- NOT APPLICABLE - BEER, WINE and CIDER ONLY

IMPORTANT:

**YOU MUST PROVIDE THE NAMES OF ALL ON PREMISES LIQUOR ESTABLISHMENTS
LOCATED WITHIN A 500 FOOT RADIUS OF THE PROPOSED PREMISES**

**For assistance use the "GIS Maps - LAMP" (Liquor Authority Mapping Project)
system, which is available on our website.**

If premises is within a 500 foot radius of three or more establishments holding on premises liquor licenses and has not been continuously licensed since November 1, 1993 and the population is over 20,000 you must, **ATTACH A WRITTEN STATEMENT EXPLAINING IN DETAIL WHY YOU BELIEVE ISSUANCE OF THE LICENSE WOULD BE IN THE PUBLIC INTEREST.**

FAILURE TO SUBMIT THIS INFORMATION MAY RESULT IN DISAPPROVAL OF THE LICENSE APPLICATION.

500 Foot Rule Public Interest Statement

Re: 1A Royal Thai Cuisine & 1A Anago Sushi Inc.
DBA: 1A Royal Slam Thai & Sushi
240 8th Avenue
New York, NY 10011

On-Premise License within 500 Feet

Name	Address	Approx. Distance
SPICE CORNER 236 INC	236 8TH AVE	75 ft
FORAGERS HOLDINGS LLC	233 8TH AVE	125 ft
MOMOFUKU 232 EIGHTH AVENUE LLC	232 8TH AVE	160 ft
BARRACUDA LOUNGE INC	275 W 22ND STREET	195 ft
GOLDEN SEA BEACH INC	300 W 23RD ST	205 ft
23RD & 8TH LLC	261 8TH AVENUE	265 ft
ERS RESTAURANT INC	318 W 23RD ST	290 ft
ZENITH CORPORATION	271 WEST 23RD STREET	310 ft
TEQUILA CHITO'S MEXICAN GRILL INC	358 W 23RD ST	495 ft

This is a transfer liquor license.

- 1) This is an Asian Restaurant.
- 2) There are about 1000 square feet
- 3) Manhattan Community Board 4 has no objection for this application
- 4) This is full service restaurant not a bar.
- 5) The applicant have been licensed 4 years and want to upgrade to OP.
- 6) We do have all necessary license and permits from the state and the New York City
- 7) We only have background music. It will be no increase in noise levels.
- 8) Most, if not all, Asian restaurant provide alcoholic beverage upon it is customary. It is part of Aisa culture and tradition to serve beer, wine and liquor with Asian food. The liquor is as essential to an authentic meal as the Japanese food it is served with. Since we are an Asian restaurant we would like to provide our customers with a true experience. Although there are restaurants within a 500 feet radius which serve alcoholic drinks, these restaurants are very different in styles. There will be no dancing or improper behavior within our premise. We only wish serve liquor with our dishes to enhance the dining experience and bring a flavor of Asia to our customers.

OFFICE USE ONLY		
<input type="radio"/> Original	<input type="radio"/> Amended	Date

**STATEMENT OF AREA PLAN
200 Foot Law**

THIS QUESTION MUST BE ANSWERED BY ALL APPLICANTS REGARDLESS OF LICENSE TYPE

<ol style="list-style-type: none"> 1. List the name, address and distance from the premises to ANY SCHOOL, CHURCH, or PLACE OF WORSHIP WITHIN 300 FEET 2. Is the premises within 200 feet of ANY SCHOOL, CHURCH or PLACE OF WORSHIP? <input type="radio"/> Yes (Exclusive use as a church or place of worship will be determined by this agency) (Please respond "YES" if ANY school, church or place of worship is within 200 feet) <input checked="" type="radio"/> No 3. Submit a BLOCK PLOT DIAGRAM (aerial view of the building, with nearby businesses/residences labeled) showing the location of any school, church or place of worship (8½" x 11")
--

Indicate the distance in feet from the entrance of the proposed premises to the closest entrance of any school, church or place of worship.

Attach additional sheets if necessary.

ATTACH A STATEMENT INDICATING HOW THESE MEASUREMENTS WERE TAKEN

1. Name of church/school:	
Address:	
Distance:	
2. Name of church/school:	
Address:	
Distance:	
3. Name of church/school:	
Address:	
Distance:	

For assistance use the "GIS Maps - LAMP" (Liquor Authority Mapping Project) system, which is available on our website.

If applying for a full liquor license (beer, wine and liquor) and the premises is within 200 feet of a school, church or place of worship, the application may be denied.

If any discrepancy in the measurements is brought to the attention of the Authority during the examination of the application, it may be necessary for the applicant to supply a certified survey showing the actual measurement from the premises to the closest school, church or place of worship.

Proximity Report for Location:

December 24, 2017

Latitude: -73.9988526689674, Longitude: 40.7447493298775

* This report is for informational purposes only in aid of identifying establishments potentially subject to 500 and 200 foot rules. Distances are approximated using industry standard GIS techniques and do not reflect actual distances between points of entry. The NYS Liquor Authority makes no representation as to the accuracy of the information and disclaims any liability for errors.

Closest Liquor Stores

Name	Address	Approx. Distance
FORAGERS WINES CHELSEA LLC	231 8TH AVE	115 ft
SUEBOB LIQUOR INC	312 W 23RD STREET	220 ft
CHELSEA WINE CELLAR INC	200 W 21ST STREET	930 ft
ALGA WINES & SPIRITS LTD	221 9TH AVENUE	1005 ft
MIDTOWN SPIRITS INC	177 9TH AVE UNIT C	1020 ft
DELAUREN WINES INC	332 8TH AVE	1175 ft
LANDMARK WINE & SPIRITS INC	167 W 23RD STREET	1225 ft

Churches within 500 Feet

Name	Approx. Distance
------	------------------

Schools within 500 Feet

Name	Address	Approx. Distance
PS 11 WILLIAM T. HARRIS SCHOO	320 W 21ST ST	405 ft

On-Premise Licenses within 750 Feet

Name	Address	Approx. Distance
SPICE CORNER 236 INC	236 8TH AVE	50 ft
FORAGERS HOLDINGS LLC	233 8TH AVE	90 ft
MOMOFUKU 232 EIGHTH AVENUE LLC	232 8TH AVE	160 ft
GOLDEN SEA BEACH INC	300 W 23RD ST	200 ft
BARRACUDA LOUNGE INC	275 W 22ND STREET	235 ft
ERS RESTAURANT INC	318 W 23RD ST	275 ft
23RD & 8TH LLC	261 8TH AVENUE	285 ft
ZENITH CORPORATION	271 WEST 23RD STREET	360 ft
TEQUILA CHITO'S MEXICAN GRILL INC	358 W 23RD ST	465 ft
LILLY COOGANS INC	360 WEST 23RD ST	485 ft
B & R SORRENTO CORP	202 8TH AVE	490 ft
DISH RESTAURANT CORP	201 8TH AVENUE	490 ft
BE TEMERARIO GROUP LLC	198 8TH AVE	525 ft
CHELSEA RESTAURANT OWNER LLC	226 WEST 23RD ST	560 ft
EISEN & SON INC	196 8TH AVE AKA 258 W 20TH ST	565 ft
23RD & 9TH RESTAURANT CORP	368 W 23RD STREET	570 ft
SWEET CONCESSIONS INC	336 W 20TH ST	655 ft

LUNCH SPECIAL

Mon-Fri: 11am-4pm

Sat & Sun: 12 noon - 4pm

Served w. Miso Soup & Salad

Chirashi	15	Sushi & Sashimi	
Sushi	14	Combo	16
Sashimi	15	Salmon Don	13
		Unagi Don	14

Maki Roll Special

w. soup & salad

Choose Any 2 Roll for \$9 3 Roll for \$12

Asparagus	Sweet Potato
Avocado	Salmon Cucumber
Tuna	Tuna Cucumber
Spicy Tuna	Avocado Cucumber
Spicy White Tuna	Eel Avo. / Cucumber
Shrimp Tempura	Spicy Yellowtail
Chicken Tempura	Peanut Avocado
Tuna Avocado	California
Salmon Avocado	Mango
Salmon	Cucumber
Spicy Salmon	White Tuna Avocado
Shrimp Avocado	Salmon Skin

Bento Box \$9.50

w. soup, salad, rice, 4pcs California, shumai & choice one main course

Chicken Teriyaki	Beef Teriyaki
Tofu Teriyaki	Beef Nigimaki
Salmon Teriyaki	Shrimp & Veggie
Chicken Katsu	Tempura
Pork Katsu	Shrimp Teriyaki

Thai Lunch Kitchen \$8.50

w. Rice & soup or salad

Choice of shrimp/ beef/ chicken/ veggie/ tofu

☞ Eggplant Basil	Cashew Nuts
☞ Red Curry	☞ Massaman Curry
☞ Green Curry	Ginger Flavor

Lunch Noodles and Fried Rice

Choice of Shrimp / Beef / Chicken / Veg / Tofu \$8.50

Pad Kee Mao	Pineapple Fried
Pad Thai	Rice
Pad Si Eew	☞ Spicy Thai Fried
Fried Rice	Rice

☞ Hot & Spicy

ANAGO sushi

Japanese & Thai Cuisine

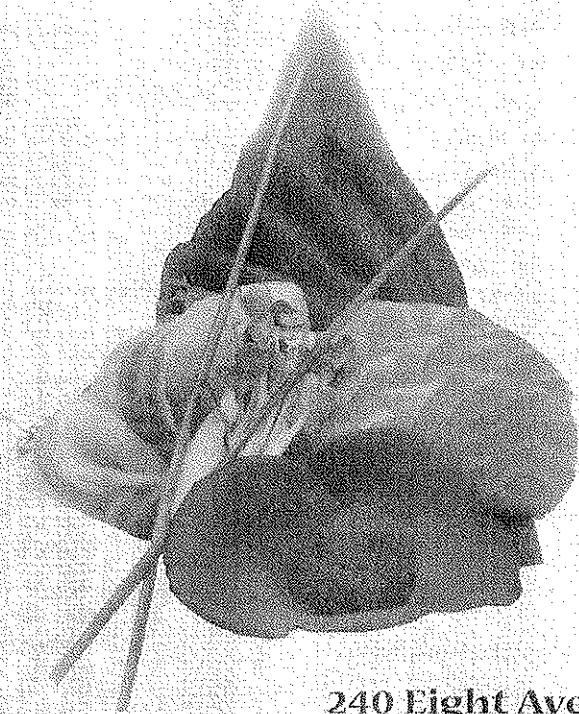

240 Eight Ave.

New York, NY 10011

(Bet. 22nd & 23rd St.)

T: 212-741-1732

T: 212-627-2163

T: 212-627-2025

Open Hours

Mon - Fri: 11:00am - 11:00pm

Sat - Sun: 12:00noon - 11:00pm

Fast Delivery

(Min 30)



Soup

Miso Soup	2
Veggie Soup	5
Thai Tom Yom Kong	5
Shrimp w. fresh mushrooms simmered in coriander, lime leave, lemon grass and spicy & sour broth	
Seafood Soup	7

Salad

Mixed Green Salad	4
Seaweed Salad	6
Avocado Salad	6
Salmon Skin Salad	6
Kani Salad	7
Thai Papaya Salad	10
Chopped green papaya w. garlic, tomato, chili pepper and peanuts w. lime juice	
Thai Mango Salad	10
Chopped green mango w. avocado, peanuts in lime juice	
Sashimi Salad	11
Diced tuna, salmon, mango w. special sauce over mixed greed	
Beef Salad	14
Sliced steak soaked in lime juice mixed w. bell pepper, onions, tomatoes, cucumber, coriander and lettuce	
Ground Chicken Salad	13

Sushi Bar Appetizer

Sushi or Sashimi	10/12
4 pcs of sushi or 9 pcs of sashimi	
Bonzai Three	8.5
Choice of tuna, salmon, shrimp or eel w. tobiko & avocado wrapped w. thinly cucumber sheet	
Salmon Katsu Maki	8.5
Batter fried spicy salmon roll w. special sauce	
Tataki (tuna or salmon)	10
Seared & served w. special sauce	
Tar Tar	10
Tuna/salmon/ yellowtail w. scallion, onion, tobiko, & quai (egg & special sauce)	
Pepper Tuna Sashimi	10
w. scallion, tobiko, ponzu sauce	
Yellowtail Cilantro	11
Thinly sliced yellowtail w. jalapeno & yuzu cilantro sauce	
Tako su	10
Sliced octopus served w. ponzu sauce	
Avocado Bowl	10
Spicy tuna, inside wrapped w. avocado & topped w. tobiko crunch	
Dinosaur Egg	10
Deep fried avocado, wrapped w. spicy kani, spicy tuna inside in chef's sauce	

Kitchen Appetizers

Edmame	5
Shrimp Shumai	5
Pork Gyoza / Veggie Gyoza (Steamed or Panfried)	5
Age Tofu	6
Vegetable Spring Roll	7
Fried Thai Vegetable Dumpling	6
Fried Calamari	7
Thai Dumpling (Steamed or Fried)	7
Mixture of ground pork, shrimp, crabmeat & Thai Herb in Thai oriental style served w. Thai Tabasco	
Crispy Duck Roll	7
Fried spring roll stuffed roast duck meat, toro & scallion	
Rock Shrimp	7
Summer Roll	7
Cooked shrimp greed(?) leaves, mints, bean sprout, rice noodle, wrapped in rice paper served w. house special sauce	
Beef Nigimaki	8
Shrimp & Veggie Tempura	8
Soft Shell Crab	9.5
Steamed Broccoli	6
Thai Chicken Yakitori	7
Sliced chicken breast in coconut milk, charbroiled w. peanut sauce.	

Sushi or Sashimi A LA CARTE

Tuna (Maguro)	3	Shrimp (Ebi)	2.75
Toro (fatty Tuna)	8	Eel (Unagi)	3
White Tuna	3	Sweet Shrimp	5
Yellowtail (Hamachi)	3	Octopus (Tako)	2.75
Smoke Salmon	3	Squid (Ika)	2.75
Striped Bass (Suzuki)	2.75	Salmon Roe (Ikura)	3.5
Mackerel (Saba)	2.75	Flying Fish Roe (Tobiko)	3
Sea Urchin (Uni)	5.5	Crab Stick (Kani)	2
Scallop (Hotategai)	3	TNT (Spicy Tuna)	3
Fluke (Hirame)	2.75	Bean Curd (Mami)	2
Salmon (Sake)	3	Egg (Tamago)	2

Sushi Bar Entree

w. Miso Soup or Salad

Sushi Dinner (9pcs Sushi & Tuna Roll)	22
Anago Special Sushi	25
2 pcs of tuna, salmon, yellowtail, white tuna & spicy tuna roll	
Sashimi Dinner (Assorted Sashimi)	23
Sushi Sashimi Combo	27
California sushi & sashimi	
Chirashi Special	23
Tuna, Salmon or Yellowtail Don	22
Unagi Don	22
Special Sashimi	30
Sushi For 2	45
12 pcs of sushi, dragon roll and crazy tuna	
Sushi & Sashimi For 2	52
Assorted sushi & sashimi california and meimaid roll	

Maki Sushi Rolls/ Hand Roll

Extra \$0.50 Per Roll for Brown Rice

California	4.5	Tuna Avocado	
Tuna	5	or Cucumber	5.5
Salmon	5	Salmon Skin	5
Salmon Avocado	5.5	Eel & Avocado	6
Yellowtail Scallion	6	Chicken Tempura	7
Shrimp Tempura	7	Boston	6
Futomaki	6	Shrimp, cucumber, lettuce	
Philadelphia	6	Alaska	6
smoked, salmon, cream cheese & scallion		Salmon, avocado, cucumber	
Spicy Tuna	6	Spicy Salmon	6
Spicy Yellowtail	6	Spicy White Tuna	6
Yellowtail Jalapeno	6.5	Spicy Scallops	6.5
Spicy Mango Shrimp	7	Snow Crab	8
Lobster Tempura	10	Wasabi Lobster	8
Rainbow	13	Spider Roll	9.5
Dragoon	11	Black Pepper Tuna	9
		Salmon Mango	6

Vegetable Roll \$4

Cucumber Roll	Asparagus Roll
Avocado Roll	Mango Roll
Oshinko Roll	Peanut Avocado
Yasai Roll	Sweet Potato Roll
Avocado, asparagus, & cucumber	

Special Roll Combo

w. miso soup & salad

A. Salmon, Tuna & California	16
B. Spicy, Tuna, Salmon Avocado & Eel Cucumber	17
C. Spicy White Tuna, Spicy Salmon & Spicy Yellowtail	17
D. Shrimp Tempura Roll & Lobster Tempura	17

Naruto

Cucumber wrapped with avocado tobiko

Tuna or salmon or eel	12
Spicy Tuna or Spicy Salmon	12
Rainbow (raw fish)	12
Snow Crab	12

Chef Special Roll

Suki Roll	13
Spicy tuna, crunch, topped w. sliced eel, avocado & wasabi tobiko	
Snow White's Kiss	13
Spicy tuna, crunch, snow crabmeat & tobiko in soy pepper	
Rich Roll	15
Spicy salmon, crunch, cucumber, avocado, wrapped w. soy pepper	
Milky Way	13
Spicy salmon crunch roll topped w. assorted fish	
Mt. Fuji	13.5
Yellowtail, cucumber w. scallion roll topped w. spicy yellowtail & crunch	
River Roll	13
Spicy shrimp tempura, topped w. avocado, eel & to- biko	
Mermaid Roll	14.5
Tuna, yellowtail, salmon, tobiko, avocado, cucumber & scallion wrapped w. soy pepper	
Spicy Girl	13
Pepper tuna, avocado inside topped w. spicy salmon, wasabi tobiko & spicy sauce	
Crazy Salmon Roll	13
Salmon & avocado inside, topped w. spicy salmon & crunch	
Crazy Tuna Roll	13
Black pepper tuna, avocado, scallion, wasabi sauce in- side, topped w. spicy tuna & crunch	
Rocky Roll	14
Snow crab, shrimp tempura, tobiko, asparagus & avo- cado wrapped w. eel sauce and soy pepper	
King Roll	15
King crabmeat, cucumber, topped eel & tobiko, eel sauce garnished?	
Tiger Roll	14
Salmon, tuna & avocado inside, topped w. salmon, tuna eel, crunch, tobiko & scallion	
Neptune Roll	15
Shrimp tempura, snow crab, eel, avocado, tobiko in soy pepper, glazed w. special sauce	
Dynamite Roll	13
Spicy crunch crabmeat roll topped w. spicy yellowtail & spicy tuna	
Crush Roll	13
Spicy tuna, spicy salmon & avocado roll, then batter fried w. special sauce & tobiko, scallion	
Perfect Match Roll	14
Spicy snow crab, crunch, cucumber on top w. salmon, white tuna & two kinds of tobiko	
Lion Roll	14
Shrimp tempura & white tuna inside, avocado & spicy crunchy kani on the top	
Monster Roll	15
Soft shell crab & spicy tuna lettuce, jalapeno scallion tobiko wrapped with soy seaweed served w. special sauce	
Godzilla Roll	12
Tuna, salmon, white fish, kani deep fried w. eel sauce, spicy mayo	

Kitchen Entree

w. rice, soup or salad

Tofu Teriyaki	12
Chicken Teriyaki	14
Salmon Teriyaki	17
Shrimp Teriyaki	18
Beef Teriyaki	17
Beef Nigimaki	17
Shrimp & Veggie Tempura	15
Chicken Katsu or Pork Katsu	14

Thai Kitchen Entrees

w. rice, soup or salad

Choice of:

Vegetable/Tofu/Chicken	13	Duck	17
Beef/Shrimp	15	Fish	16

⊕ Eggplant Basil

Sauteed fresh basil leaves, chili pepper and onion

Cashew Nuts

Sauteed cashew nuts, onion, carrot, mushroom, baby corn, scallion, celery and bell pepper

⊕ Red Curry

Eggplant, broccoli, chili pepper, bamboo shoots and coconut milk

⊕ Green Curry

Broccoli, bell pepper, eggplant, green peas, bamboo shoots and coconut milk

⊕ Masuman Curry

Broccoli, onion, peanut, potatoes and coconut milk

Fried Rice

w. soup or salad

Choice of: Veggie/Tofu	11
Chicken	12
Beef or Shrimp	13

Japanese Fried Rice

⊕ Spicy Thai Fried Rice

Pineapple Fried Rice

Thai Noodle \$12

w. soup or salad

Choice of Veggie, chicken, beef, shrimp

Pad Thai

(Rice noodle sauteed w. scallion, eggs, dried bean curd crushed peanuts and bean sprouts)

Pad Si Eew

(Flat noodles sauteed w. broccoli, egg, soybean paste and dark soybean sauce)

⊕ Pad Kee Mao

(Flat noodle sauteed basil leaves, tomato, scallions, egg, onion and chili)

Extras

Eel Sauce	1	Brown Rice	2
Spicy Mayo	1	Sushi Rice	2
Ginger Dressing	1	White Rice	1.5

Noodle

w. salad

Yaki Udon or Udon Soup

Veggie	10
Chicken	12
Beef or Shrimp	13
Tempura Udon	13

Dinner Bento Box \$17

Served w. miso soup, salad, rice, california roll, shrimp shumai

Teriyaki (Chicken, Salmon, Beef, Tofu, Shrimp)

Kastu (Chicken or Pork)

Sushi (6 pcs)

Sashimi (12 pcs) extra \$3

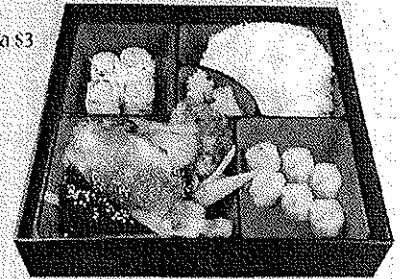

Chef's Special

w. rice & soup or salad

⊕ Royal Siam Shrimp & Scallop	18
Sauteed scallop & shrimp w. mushroom, bell pepper, zucchini and chili paste	
⊕ Panang Avocado	18
Shrimp and avocado w. coconut milk and bell pepper, basil leaves	
Sweet & Sour Shrimp or Fish	17
Deep fried shrimp or fish topped w. sauteed veggie and pineapple in Thai sweet sour sauce	
⊕ Thai Fresh Chili	17
Deep fried tilapia topped w. fresh chili	

Drink

Soda	2
Diet coke, sprite, ice tea, ginger ale, orange fanta	
Thai Ice Tea or Thai Iced Coffee	3
Perrier	2
Juices (Orange, Cranberry)	3
Beer	5
Chang, singha?, beck's, heineken, sapporo, amstel light	

Dessert

Ice Cream	4
Vanilla - red bean or green tea	
Tempura Ice Cream	6
Green tea, red bean, vanilla	
Fried Banana	4
Mochi Ice Cream	4
Mango, strawberry, green tea	
Dragon Egg	5
Green tea, strawberry	