

Manhattan Community Board 4

(All Fields Must Be Completed)

Liquor License/Sidewalk Cafe Stipulations Application

CORPORATION NAME Dig Inn 275 Seventh Avenue LLC		DOING BUSINESS AS (DBA) Dig	
STREET ADDRESS 275 Seventh Avenue		CROSS STREETS 26th and 7th Avenue	ZIP CODE 10001
OWNER <small>(Attach a list of all the people that will be associated listed with the license)</small>	NAME: Richard A. Eskin	ATTORNEY/ REPRESENTATIVE	NAME: Max Bookman, Esq. - Pesetsky and Bookman P.C.
	PHONE: 212-545-7867		PHONE: 212-513-1988
	EMAIL: redev@diginn.com		EMAIL: max@pb.law
MANAGER	NAME: Andrew Corrigan	LANDLORD	NAME: 275 Seventh Avenue LLC
	PHONE: 718-415-4351		PHONE: 212-414-4972
	EMAIL: andrew.corrigan@diginn.com		EMAIL: mark.furman@cbre.com
APPLICATION TYPE (<input checked="" type="checkbox"/> <i>Liquor License</i> _____ <i>Unenclosed Sidewalk Cafe</i>)			
<input checked="" type="checkbox"/> New	Has applicant owned or managed a similar business?		<input checked="" type="radio"/> YES <input type="radio"/> NO
	What is/was the name and address of establishment?		See list attached
	What were the dates applicant was involved with this former premise?		2011-Present
<input type="radio"/> Corp Change/Class Change/Removal	What is the license # and expiration date?		
	Is applicant making any alterations or operational changes?		<input type="radio"/> YES <input type="radio"/> NO
	<i>If alterations or operational changes are being made, please describe/list all changes.</i>		
<input type="radio"/> Alteration	What is the current license # and expiration date?		
	<i>Please list/describe the nature of all the changes and attach the plans:</i>		
METHOD OF OPERATION			
TYPE OF ALCOHOL	<input type="radio"/> Liquor/Wine/Beer & Cider <input type="radio"/> Beer & Cider <input checked="" type="radio"/> Wine/Beer & Cider		
ESTABLISHMENT TYPE	<input checked="" type="checkbox"/> Restaurant <input type="checkbox"/> Cabaret <input type="checkbox"/> Night Club <input type="checkbox"/> Hotel <input type="checkbox"/> Bar/Tavern <input type="checkbox"/> Catering Establishment <input type="checkbox"/> Adult Entertainment <input type="checkbox"/> Wine Bar <input type="checkbox"/> Dance Club <input type="checkbox"/> Sports Bar <input type="checkbox"/> Club (Fraternal Organization – Members Only)		
Has applicant/owner filed with the SLA? If yes, when? If no, when do you plan to file?	YES	<input checked="" type="radio"/> NO	After meeting
Is the 500 Foot Rule applicable? If yes, please attach a diagram of the On-Premise liquor license establishments within a 500 ft. radius of your establishment and the Public Interest Statement.	YES	<input checked="" type="radio"/> NO	Beer and wine only
Is the 200 Foot Rule applicable? If yes, please attach a diagram of the schools and houses of worship that trigger the rule.	YES	<input checked="" type="radio"/> NO	Beer and wine only
Has applicant/owner(s) read MCB4 Policy Regarding Concentration and Location of Alcoholic-Serving Establishments?	<input checked="" type="radio"/> YES	<input type="radio"/> NO	

OPERATIONAL DETAILS (*Closing time will be when establishment is vacated of all patrons)

HOURS* <i>(Indoor Only)</i>		MONDAY	TUESDAY	WEDNESDAY	THURSDAY	FRIDAY	SATURDAY	SUNDAY	
	Operation	11am-10pm	11am-10pm	11am-10pm	11am-10pm	11am-10pm	11am-10pm	11am-10pm	11am-10pm
	Kitchen	7am-10pm	7am-10pm	7am-10pm	7am-10pm	7am-10pm	7am-10pm	7am-10pm	7am-10pm
	Music	-----ALL HOURS OF OPERATION-----							

If you plan to have music, what type(s)? (Circle all that apply)

<input checked="" type="checkbox"/> BACKGROUND	<input type="checkbox"/> LIVE MUSIC	<input type="checkbox"/> DJ	<input type="checkbox"/> JUKE BOX	<input type="checkbox"/> KARAOKE
---	--	------------------------------------	--	---

OCCUPANCY

	Capacity (Certificate of Occupancy)	Maximum # of Persons You Anticipate Occupying Premises (Including Employees)	Number of Tables	Number of Seats	Number of Service Only Bars	Number of Stand-Up Bars	Number of Seats at Stand-Up Bar
INSIDE	140	71	9 Tables 1 eating ledge	27	0	1	0
OUTSIDE <i>(Other than sidewalk café)</i>	-----						
SIDEWALK CAFÉ	-----						

How many floors are there? What is the capacity for each floor? 1 floor; capacity of 140

How frequently will the owner(s) be at the establishment? Manager on premises 12-14 hours daily

Will there be dancing? YES NO

Will applicant have bottle or table service for beverage alcohol? YES NO

Will you be hosting private, promotional or corporate events? YES NO

Will outside promoters be used on a regular basis? If yes please describe. YES NO

Will you have a security plan? If, yes please attach. YES NO Security cameras

Will security plan be implemented? YES NO

Will State certified security personnel be used? YES NO

Will New York Nightlife Association and NYPD Best Practices be followed? YES NO

Will applicant be using delivery bicycles? If yes, how many? YES NO

Will delivery bicycles be clearly marked with the name of the restaurant and will staff wear attire clearly noting name as described by NYC Law? YES NO n/a

Where will delivery bicycles be stored during the day when not in use? n/a

LOCATION & ZONING		
Is this a Special District? If yes, is it Clinton, West Chelsea or Hudson Yards?	YES	<input checked="" type="radio"/> NO
Does the building have a Certificate of Occupancy ("C of O") or a letter of no objection?	<input checked="" type="radio"/> YES	NO
Is a Public Assembly permit required?	YES	<input checked="" type="radio"/> NO
Are your plans filed with DOB?	<input checked="" type="radio"/> YES	NO

Community Notification/Relations		
NOTIFICATION: List all block associations; tenant associations, co-op boards or condo boards of residential buildings; and community groups that applicant has notified regarding its application. For each please list both the organization and individual you contacted	# 1	See email attached.
	# 2	
	# 3	
	# 4	
	# 5	
Please provide dates when applicant met with the groups listed above.	Email sent 8/7/2019	
Who was your contact person at each group you met with?	See email attached	
When did applicant post the notice that was provided?	8/7/2019	
Where did applicant post the notice that was provided?	Conspicuously to the front of the premises	
Will applicant provide owner cell phone number to neighbors and respond to complaints that arise? Please provide number in space provided.	<input checked="" type="radio"/> YES	NO 973-796-8130
Will applicant inform the Community Board office of its job openings and/or provide a hyperlink to applicants jobs webpage?	<input checked="" type="radio"/> YES	NO

BUILDING DESIGN

State the name and type of business previously located in the space.	Argo Tea - Cafe		
Has a liquor-licensed establishment previously occupied this space at any time? If yes, please provide the name of the business.	YES	<input checked="" type="radio"/> NO	
Do you plan any changes to the existing façade? If yes, please describe.	YES	<input checked="" type="radio"/> NO	
Has the applicant/owner(s) read MCB 4 ADA Guidelines Memo?	<input checked="" type="radio"/> YES	NO	
Is the entrance ADA Compliant?	<input checked="" type="radio"/> YES	NO	
Do you plan any changes to the existing façade? If yes, please describe.	YES	<input checked="" type="radio"/> NO	
Will applicant have a vestibule within the establishment?	YES	<input checked="" type="radio"/> NO	
Will applicant use a storm enclosure?	YES	<input checked="" type="radio"/> NO	
Will applicant agree not to place any items or obstructions on the sidewalk, for example, sandwich boards, sidewalk signs, freestanding menus and plants, as per the law?	<input checked="" type="radio"/> YES	NO	
Will applicant comply with the NYC noise code?	<input checked="" type="radio"/> YES	NO	
Will the establishment have any of the following: (circle all that apply)	<input checked="" type="checkbox"/> FRENCH DOORS	<input type="checkbox"/> GARAGE DOORS	<input type="checkbox"/> WINDOWS THAT CAN BE OPENED
Will applicant close all windows, French doors, garage doors when any music or amplified sound (including televisions) is played inside the establishment?	YES	NO	n/a
Will applicant close all windows, French doors, garage doors by 11 PM Friday and Saturday and 10 PM on all other days even if no music or amplified sound is played inside the establishment?	YES	NO	n/a
Has applicant obtained an acoustical report from a certified sound engineer to assess potential noise disturbance to the neighboring residents and buildings?	YES	<input checked="" type="radio"/> NO	
Will applicant follow the recommendations of a certified sound engineer to mitigate potential noise disturbance to the neighboring residents and buildings, including placing speakers on the floor of the establishment?	<input checked="" type="radio"/> YES	NO	
Will the kitchen exhaust system extend to the roof?	YES	<input checked="" type="radio"/> NO	
Will the establishment have an illuminated sign?	YES	<input checked="" type="radio"/> NO	
Will the establishment have a canopy extending over the sidewalk?	YES	<input checked="" type="radio"/> NO	
Where will the air conditioner be located? What type is it?	Inside space; air-cooled AC system		
When was the air conditioner installed?	Pending - October 2019		

OUTDOOR ITEMS - OTHER THEN SIDEWALK CAFÉ

Has the applicant/owner(s) read MCB 4 Rear Yard Rooftop Policy?	<input checked="" type="radio"/> YES	<input type="radio"/> NO	
Will applicant use any outdoor spaces: rooftop, rear yard, patio, porch, balcony, pavilion, tents, deck or gazebo? If yes, which one(s)?	<input type="radio"/> YES	<input checked="" type="radio"/> NO	
Are the floorplans for the outdoor space(s) included?	<input type="radio"/> YES	<input type="radio"/> NO	n/a
Will applicant close and vacate the outdoor space(s) by 11PM on Friday & Saturday and 10 PM on all other days?	<input type="radio"/> YES	<input type="radio"/> NO	
Will the service and consumption of alcohol in any outdoor space only be via seated food service?	<input type="radio"/> YES	<input type="radio"/> NO	
Will applicant not allow standing space for patrons to drink or smoke in any outdoor space(s)?	<input type="radio"/> YES	<input type="radio"/> NO	
Will there be no amplified music, as per the law?	<input type="radio"/> YES	<input type="radio"/> NO	
If amplified sound is played inside the establishment, will windows and doors be closed?	<input type="radio"/> YES	<input type="radio"/> NO	
Will applicant agree to post signs outside asking customers to respect the neighbors'?	<input type="radio"/> YES	<input type="radio"/> NO	
Will applicant agree to train staff to encourage a peaceful environment?	<input type="radio"/> YES	<input type="radio"/> NO	
Will applicant provide effective sound control (landscaping enclosure, soundproofing tenants apartments)	<input type="radio"/> YES	<input type="radio"/> NO	
Will there be a lighting plan that allows safe usage of the outdoor space without disrupting neighbors?	<input type="radio"/> YES	<input type="radio"/> NO	



OUTDOOR ITEMS – SIDEWALK CAFÉ

Has the applicant/owner(s) read MCB4 Sidewalk Café Policy?	<input checked="" type="radio"/> YES	<input type="radio"/> NO	
Will applicant be applying for a sidewalk café now or in the future?	<input type="radio"/> YES	<input type="radio"/> NO	Possibility exists but not a part of this application.
Is applicant in this application seeking to include a sidewalk café in its liquor license?	<input type="radio"/> YES	<input checked="" type="radio"/> NO	
If yes, has applicant submitted an application and plans to NYC Dept. of Consumer Affairs? Please attach application and plans.	<input type="radio"/> YES	<input type="radio"/> NO	
Will applicant close and vacate the sidewalk café by 11 PM on Friday & Saturday and 10 PM on all other days?	<input type="radio"/> YES	<input type="radio"/> NO	
Will applicant be serving alcohol in the sidewalk café? If so, will you have waiter service?	<input type="radio"/> YES	<input type="radio"/> NO	
Will the café have a 3 ft. wide serving aisle running the entire length of the sidewalk café?	<input type="radio"/> YES	<input type="radio"/> NO	
Will applicant mark the perimeter of the café on the sidewalk?	<input type="radio"/> YES	<input type="radio"/> NO	n/a
Will the service and consumption of alcohol in the sidewalk café only be via seated food service?	<input type="radio"/> YES	<input type="radio"/> NO	
Will the sidewalk café not provide standing space for drinking or smoking?	<input type="radio"/> YES	<input type="radio"/> NO	
Will applicant use any portable natural gas heaters? If so, do you have the requisite approvals from DOB & the Fire Department?	<input type="radio"/> YES	<input type="radio"/> NO	
Will applicant have a lighting plan that will allow safe usage of the outdoor space without disrupting neighbors?	<input type="radio"/> YES	<input type="radio"/> NO	
Will all furniture, plants and barricades be stored inside between the evening closing hours and the morning opening hours?	<input type="radio"/> YES	<input type="radio"/> NO	
Will all furniture be stored inside between December 21 st and March 21 st , and any other day when it rains or snows?	<input type="radio"/> YES	<input type="radio"/> NO	
Will applicant use umbrellas?	<input type="radio"/> YES	<input type="radio"/> NO	
If construction or construction protection has reduced the sidewalk width, will applicant always maintain an 8 foot clear path of sidewalk between the perimeter of the café and the closes obstruction including construction barricades?	<input type="radio"/> YES	<input type="radio"/> NO	

Manhattan Community Board 4 (MCB4) recommends:
 (MCB4's recommendation is based on a vote taken at its
 September 4, 2019 full board meeting, with 38 members voting in favor
 of the recommendation, 0 members opposed, 0 members
 abstaining and 0 present but not eligible)

Denial unless all stipulations agreed to by applicant/owner are part of the method of
 operation
 Denial Approval

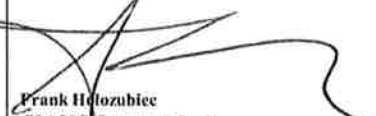
CB4 REPRESENTATIVES

 Nelly Gonzalez CB4 Assistant District Manager	 Frank Holozubiec CB4 BLP Committee Co-Chair	 Yonj Bokser CB4 BLP Committee Co-Chair
---	---	--

APPLICANT AGREEMENT WITH THE COMMUNITY

Applicant agrees to these stipulations as the basis for the community support of this application and acknowledges that all of these stipulations are essential prerequisites to the MCB4 recommendation regarding this application. Applicant agrees to have these stipulations incorporated in the method of operation of its liquor license. The stipulations in this application constitute the entire agreement between MCB4 and applicant and may only be altered in writing signed by MCB4 and applicant. These stipulations supersede any oral statements or representations in connection with this application.

<p>SIGN HERE →</p>	<p>Richard Eskin</p> <p>PRINT NAME OF APPLICANT</p>	 <p>SIGNATURE OF APPLICANT</p>	<p>8/7/2019</p> <p>DATE</p>
---------------------------	--	--	------------------------------------

<p>Sammy Guber Project Manager</p>		<p>8/13/19</p>
---	---	----------------

LIST OF CURRENT ESTABLISHMENTS

BOSTON

Back Bay

557 Boylston Street (Between Dartmouth St and Clarendon St)
Boston, MA 02116

Downtown Crossing

277 Washington Street (Between School St and Water St)
Boston, MA 02108

Prudential Center

800 Boylston Street (Next to Saks Fifth Avenue)
Boston, MA 02199

Seaport NEW

25 Thomson Place (Between Calvin Pl and Congress St)
Boston, MA 02210

BROOKLYN

Williamsburg

166 N 4th Street (Between Bedford and Driggs)
Brooklyn, NY 11211

NEW YORK

709 Lex

709 Lexington Avenue (Between E 57th St and E 58th St)
New York, NY 10021

Broad Street

80 Broad Street (Between Stone and Marketfield)
New York, NY 10004

Brookfield

225 Liberty Street (at Hudson Eats)
New York, NY 10281

Bryant Park NEW

1155 6th Avenue (Between W 44th St and W 45th St)
New York, NY 10036

Columbia

2884 Broadway (Between 112th St and 113th St)
New York, NY 10025

Garment District

1407 Broadway (Between 7th and Broadway (Entrance on 38th))
New York, NY 10018

Herald Square

463 7th Avenue (Between W 35th St and W 36th St)
New York, NY 10018

Hudson Square

350 Hudson Street (Between King St and Charlton St)
New York, NY 10014

Lenox Hill

1319 1st Avenue (Between E 70th St and E 71 St)
New York, NY 10021

Madison Park

16 East 23rd Street (Madison Ave and 23rd St)
New York, NY 10010

Midtown East

150 East 52nd Street (Between Lexington Ave and 3rd Ave)
New York, NY 10022

Midtown South

275 Madison Ave (Between 39th St and 40th St)
New York, NY 10016

Midtown West

40 West 55th Street (Between 5th Ave and 6th Ave)
New York, NY 10019

NoHo/NYU

691 Broadway (Between W 3rd St and W 4th St)
New York, NY 10012

NoMad

1178 Broadway (at the corner of Broadway and 28th St)
New York, NY 10001

Pine Street

80 Pine Street (On the corner of Pine St & Pearl St)
New York, NY 10005

Room Service by Dig Inn (Beta) NEW

Now covering 7th Ave. to Avenue A, 14th St. to Grand St.
New York, NY 10012

SoHo

70 Prince Street (Corner of Crosby St & Prince St)
New York, NY 10012

Theatre District

856 8th Avenue (Between W 51st St and W 52nd St)
New York, NY 10019

Tribeca

412 Greenwich Street (SW corner of Greenwich St and Laight St)
New York, NY 10013

Union Square

17 East 17th Street (Between Broadway & 5th Ave)
New York, NY 10003

Upper East Side

1297 Lexington Avenue (Lexington Ave and 87th St)
New York, NY 10128

Upper West Side

100 West 67th Street (Between Columbus Ave and Broadway)
New York, NY 10023

RYE BROOK

Rye Ridge

112 S. Ridge Street (The Rye Ridge Shopping Center)
Rye Brook, NY 10573

MAKE YOUR OWN BOWL

01

Pick 1 Base

- Farm Greens w/ Mint 50 cal
- Quinoa w/ Preserved Lemon & Lime Leaf 205 cal
- Classic Brown Rice w/ Parsley 165 cal

02

Choose 2 Market Sides

- Marinated Persian Cucumbers 80 cal
- Snap Peas w/ Lemon 55 cal
- Rescued Vegetable Slaw 110 cal dairy
- Roasted Garlic Potato Salad 245 cal eggs
- Cashew Kale Caesar 130 cal nuts
- Sautéed Broccoli w/ Lemon 180 cal
- Roasted Sweet Potatoes 170 cal
- Jasper Hill Mac & Cheese 365 cal dairy, gluten
- Roasted Summer Vegetables 90 cal
- Roasted Kale w/ Caramelized Onions 135 cal



03

Select 1 Main

- | | |
|--|-------|
| Farmer's Favorite (3rd market side) 55-365 cal | 9.19 |
| Grilled Organic Tofu 185 cal soy, vegan | 10.10 |
| Happy Valley Meatballs 230 cal eggs | 11.02 |
| Charred Chicken (thigh) 265 cal | 11.02 |
| Herb Roasted Chicken (breast) 180 cal | 11.94 |
| Wild Alaskan Salmon* 150 cal | 12.86 |
| Herb Grilled Steak* 245 cal | 12.86 |

04

Add-Ons

- | | |
|-------------------------------------|------|
| Individual Market Side 55-365 cal | 3.67 |
| Main Side 150-265 cal | 4.59 |
| Half Avocado w/ Salt & EVOO 225 cal | 1.84 |

EARLY SUMMER SPECIAL:

Snap Peas w/ Lemon

Sugar Sprint: Not a carnival race, but a snappy variety of spring pea. (Although you might be tempted to chase them down at any opportunity.) Sugar Sprints are the first crop we plant on the Dig Inn Farm. As the winter season breaks and the black dirt becomes malleable, seeds are sewn. At a few inches tall, they're given a stake in the ground and a trellis above, around which their straggly, ambitious tendrils will eventually wrap. The sweet, stringless pods are close to perfect raw, right off the vine. True sublimity comes with a dusting of Maldon salt, a good pour of olive oil, and a squeeze of lemon. Which is precisely how you'll find them here, on the market line, for their short and sweet season.

SUGAR SPRINT PEAS FROM:

- The Dig Inn Farm
Chester, NY
- Reeves Farm
Riverhead, NY
- Sunny Harvest
Glen Mills, PA
- Plainville Farm
Hadley, MA

To learn more about our sourcing, please visit diginn.com/mindful-sourcing.

Our Bases & Market Sides are 100% vegan & gluten-free unless item is otherwise noted.

Before placing your order, please inform your server if a person in your party has a food allergy. This is not a gluten-free facility, and cross-contamination may occur. *Consuming raw or undercooked meats, poultry, seafood, shellfish, eggs or unpasteurized milk may increase your risk of food-borne illness.

Dig
 275 7th Avenue
 New York, NY 10011
 9 Tables
 1 Eat in counter
 27 Seats (5 at counter)

NO.	DESCRIPTION	QTY	UNIT	DATE
1	Table	9	EA	
2	Chair	27	EA	
3	Bar stool	5	EA	
4	High top stool	5	EA	
5	High top stool	5	EA	
6	High top stool	5	EA	
7	High top stool	5	EA	
8	High top stool	5	EA	
9	High top stool	5	EA	
10	High top stool	5	EA	
11	High top stool	5	EA	
12	High top stool	5	EA	
13	High top stool	5	EA	
14	High top stool	5	EA	
15	High top stool	5	EA	
16	High top stool	5	EA	
17	High top stool	5	EA	
18	High top stool	5	EA	
19	High top stool	5	EA	
20	High top stool	5	EA	
21	High top stool	5	EA	
22	High top stool	5	EA	
23	High top stool	5	EA	
24	High top stool	5	EA	
25	High top stool	5	EA	
26	High top stool	5	EA	
27	High top stool	5	EA	

garrett singer
 architect

DATE: 11/11/11
 DRAWN BY: G.S.
 CHECKED BY: G.S.

PROJECT: Dig Inn
 275 7th Ave
 New York, NY 10011

SCALE: 1/8" = 1'-0"

Dig Inn
 275 7th Ave
 New York, NY 10011

NO.	DESCRIPTION	QTY	UNIT	DATE
1	Table	9	EA	
2	Chair	27	EA	
3	Bar stool	5	EA	
4	High top stool	5	EA	
5	High top stool	5	EA	
6	High top stool	5	EA	
7	High top stool	5	EA	
8	High top stool	5	EA	
9	High top stool	5	EA	
10	High top stool	5	EA	
11	High top stool	5	EA	
12	High top stool	5	EA	
13	High top stool	5	EA	
14	High top stool	5	EA	
15	High top stool	5	EA	
16	High top stool	5	EA	
17	High top stool	5	EA	
18	High top stool	5	EA	
19	High top stool	5	EA	
20	High top stool	5	EA	
21	High top stool	5	EA	
22	High top stool	5	EA	
23	High top stool	5	EA	
24	High top stool	5	EA	
25	High top stool	5	EA	
26	High top stool	5	EA	
27	High top stool	5	EA	

Furniture & Equipment Plan
 A-701.00

Walk in box -
 Primary beer &
 wine storage here

POS Bar on
 Service Line

Entry/Exit

Dining Room:
 9 Tables
 22 seats at tables
 1 Eat in counter
 5 seats at counter

ADA Restroom

01 Equipment & Furniture Plan

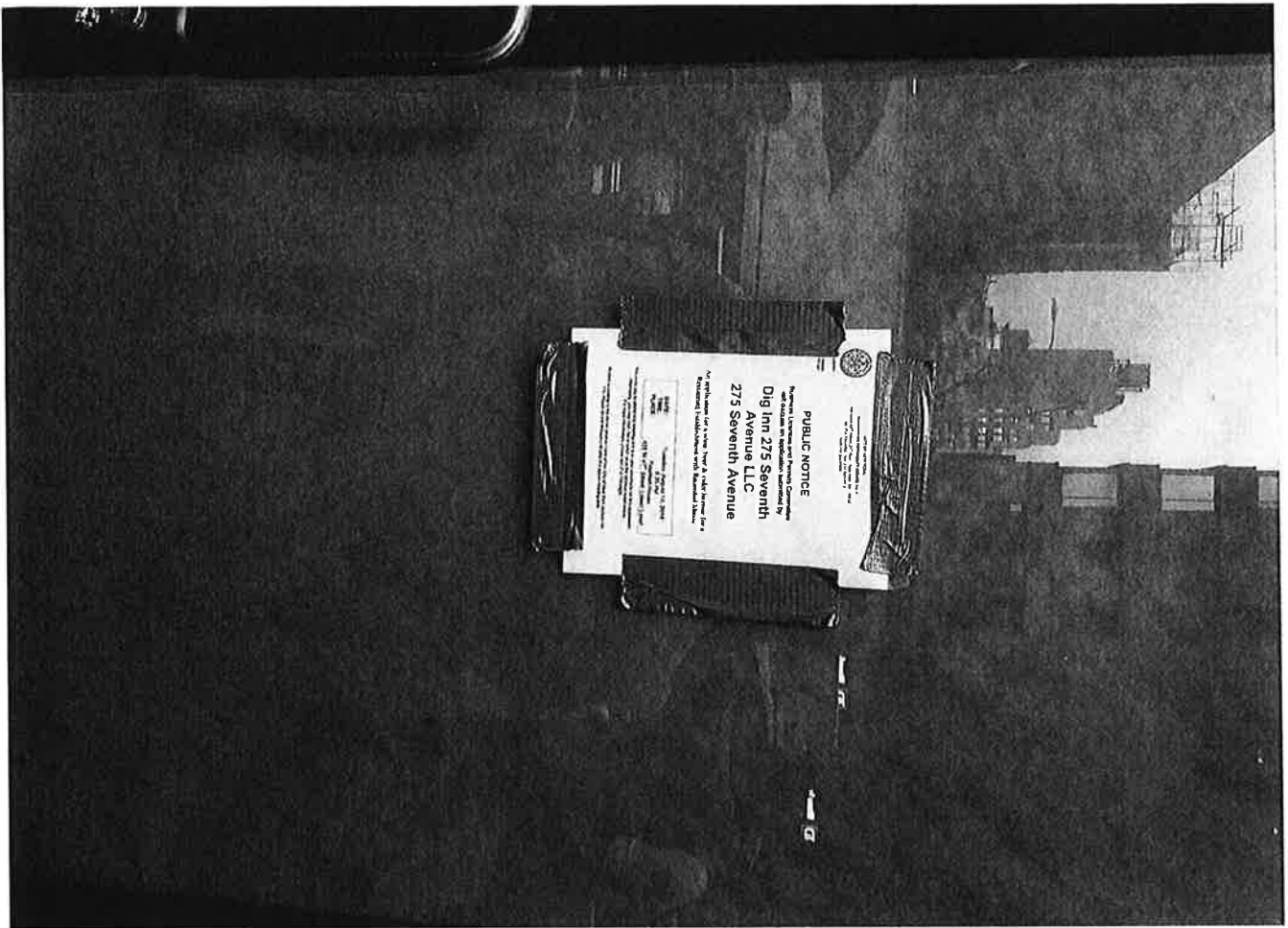

Dig Inn 275 Seventh Avenue, LLC
d/b/a Dig
275 7th Avenue
New York, NY 10001

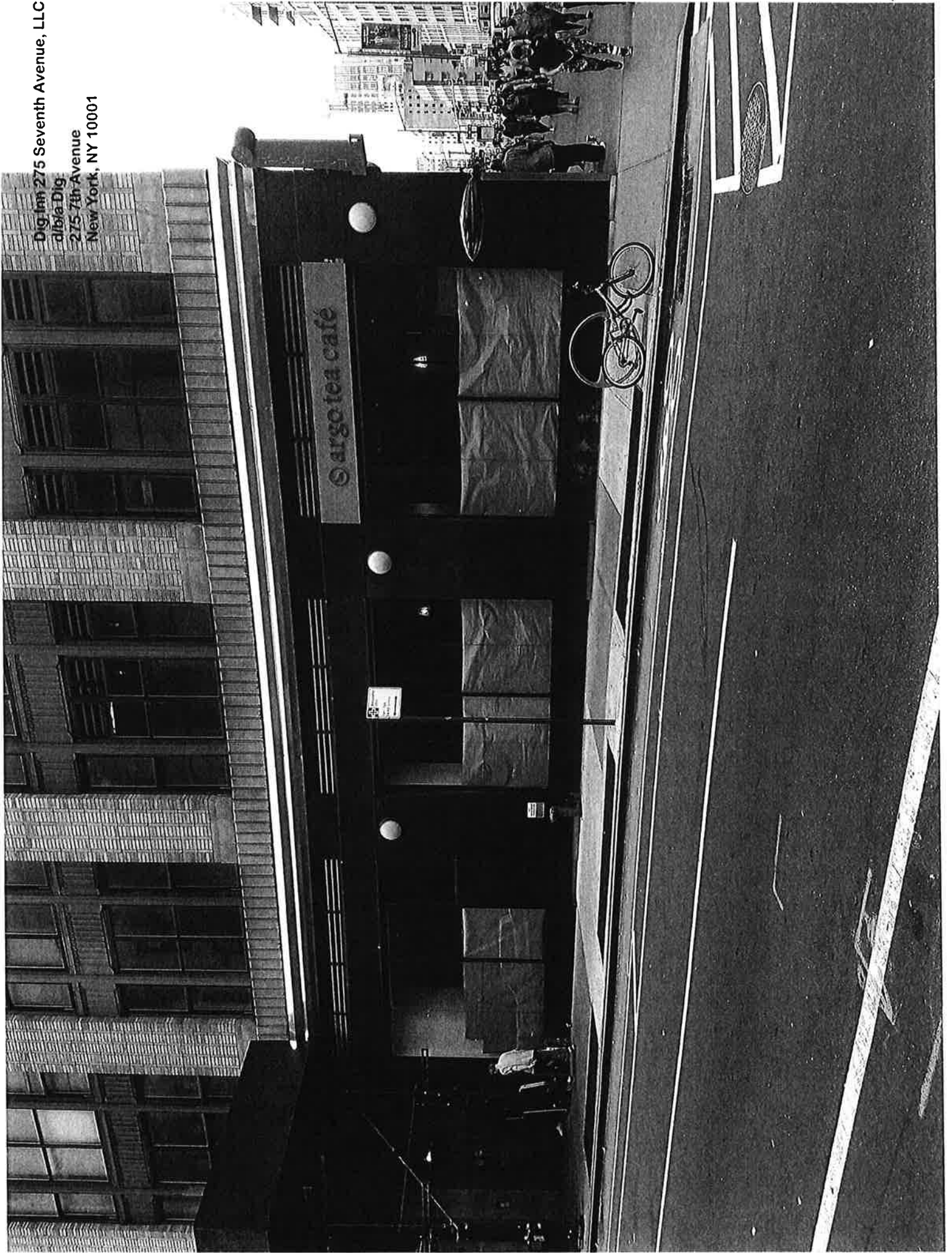



275 Seventh Avenue
7th Avenue
New York, NY 10001

Argotea café

Argotea café

UNITED STATES
POSTAL SERVICE



Samuel Gruber <samuel.gruber@diginn.com>

Beer & Wine at 275 7th Avenue - Dig

Samuel Gruber <samuel.gruber@diginn.com> Wed, Aug 7, 2019 at 1:51 PM

To: Samuel Gruber <samuel.gruber@diginn.com>

Cc: Brenna Miller <brenna@diginn.com>

Bcc: Janelle Alexander <janelle@pb.law>, Nina Dewees <nina.dewees@diginn.com>, wborock@hotmail.com, n15mstr@mac.com, steve@w15ba.com, jjasper@gc.cuny.edu, paul@groncki.com, eric.bomze@gmail.com, willrogers@gmail.com, acevedoandassociates@gmail.com, craig.slutzkin@outlook.com, craigs1029@aol.com, jakmail@earthlink.net, clkupper@aol.com, Ethan.Felson@jewishfederations.org, laranjeirag@gmail.com, sallygmg@gmail.com, beacon195@aol.com, germanygerald@aol.com, m@melissa-stern.com, mwalshny@yahoo.com, pamela@angel.net, dfranco243@earthlink.net, fcmgt@me.com, merle.levine@gmail.com, neil@neilselkirk.com, cott@nyc.rr.com, alberttaylor@gmail.com, lesley@lyrichord.com, eleanor@quiltedcorner.com, 300wba@gmail.com, phyllisswaisman@gmail.com, zazelloven@yahoo.com, mis@nyc.rr.com, emce33@aol.com, jblair@bobchristianson.com, w400ba@gmail.com, west25thstreetproject@gmail.com, susanb1011@aol.com, shulman@speakeasy.net, fdenthunter@gmail.com, dwatersh@gmail.com, bkeany@pennsouth.coop, education@pennsouth.coop, andyhummm@aol.com, tenants@lta.info, donna@donnalangman.com

Dear Neighbor,

I am Sammy Gruber, new restaurant opening project manager at Dig--you may know us as Dig Inn!. We are so excited to be opening up a location in your neighborhood at 275 7th Avenue. I'm reaching out to ask for your support in our application for a beer & wine license at this location. Our hours of operations will be 11am - 10pm.

Dig is a farm-to-table fast casual restaurant chain that serves mostly vegetables. We hope to become not only a take-out lunch option in the neighborhood but also a restaurant where community members can sit and enjoy a meal with a glass of locally sourced beer or wine.

Please don't hesitate to reach out with any questions or concerns.

Looking forward to working with you!

8/7/2019

Dig Inn Mail - Beer & Wine at 275 7th Avenue - Dig

Best,
Sammy

--

973-796-8130