

Manhattan Community Board 4
(All Fields Must Be Completed)

Liquor License/Sidewalk Cafe Stipulations Application

CORPORATION NAME		DOING BUSINESS AS (DBA)	
AT THAI 641 CORPORATION		AT THAI RESTAURANT	
STREET ADDRESS		CROSS STREETS	ZIP CODE
641 107th AVENUE		45th & 46th STREET	10036
OWNER <small>(Attach a list of all the people that will be associated listed with the license)</small>	NAME:	ATTORNEY/ REPRESENTATIVE	NAME:
	PHONE:		PHONE:
	EMAIL:		EMAIL:
	PRAPITTA SRIWATNANAKUL (646) 244-7664 sriwatawankul@yahoo.com		BRUCE FENTON (646) 338-4841 bfentonlaw@yahoo.com
MANAGER	NAME:	LANDLORD	NAME:
	PHONE:		PHONE:
	EMAIL:		EMAIL:
			JOSEPH GIAMMO (212) 757-8888
APPLICATION TYPE (Check One)			
<input checked="" type="radio"/> New	Has applicant owned or managed a similar business?	<input checked="" type="radio"/> YES	<input type="radio"/> NO
	What is/was the name and address of establishment?	RIM NAM CORPORATION 641 107th AVENUE NY 10036	
	What were the dates applicant was involved with this former premise?	4/25/13 - 12/31/17	
<input type="radio"/> Corp Change/Class Change/Removal	What is the license # and expiration date?		
	Is applicant making any alterations or operational changes?	<input type="radio"/> YES	<input type="radio"/> NO
	If alterations or operational changes are being made, please describe/list all changes.		
<input type="radio"/> Alteration	What is the current license # and expiration date?		
	Please list/describe the nature of all the changes and attach the plans:		
METHOD OF OPERATION			
TYPE OF ALCOHOL	<input type="radio"/> Liquor/Wine/Beer & Cider <input type="radio"/> Beer & Cider <input checked="" type="radio"/> Wine/Beer & Cider		
ESTABLISHMENT TYPE	<input checked="" type="radio"/> Restaurant <input type="radio"/> Cabaret <input type="radio"/> Night Club <input type="radio"/> Hotel <input type="radio"/> Bar/Tavern <input type="radio"/> Catering Establishment <input type="radio"/> Adult Entertainment <input type="radio"/> Wine Bar <input type="radio"/> Dance Club <input type="radio"/> Sports Bar <input type="radio"/> Club (Fraternal Organization - Members Only)		
Has applicant/owner filed with the SLA? If yes, when? If no, when do you plan to file?	<input type="radio"/> YES	<input checked="" type="radio"/> NO	Will file after CB meeting
Is the 500 Foot Rule applicable? If yes, please attach a diagram of the On-Premise liquor license establishments within a 500 ft. radius of your establishment and the Public Interest Statement.	<input checked="" type="radio"/> YES	<input type="radio"/> NO	N/A - only wine & beer
Is the 200 Foot Rule applicable? If yes, please attach a diagram of the schools and houses of worship that trigger the rule.	<input checked="" type="radio"/> YES	<input type="radio"/> NO	PS/IS ST, 520 W 95th ST, 185 feet
Has applicant/owner(s) read MCB4 Policy Regarding Concentration and Location of Alcoholic-Serving Establishments?	<input checked="" type="radio"/> YES	<input type="radio"/> NO	

OPERATIONAL DETAILS (*Closing time will be when establishment is vacated of all patrons)

HOURS: <i>(Indoor Only)</i>		MONDAY	TUESDAY	WEDNESDAY	THURSDAY	FRIDAY	SATURDAY	SUNDAY
	Operation	11 ³⁰ -10 ³⁰	11 ³⁰ -10 ³⁰	11 ³⁰ -10 ³⁰	11 ³⁰ -10 ³⁰	11 ³⁰ -11	12-11	12-10 ³⁰
	Kitchen	11 ¹⁵ -10 ¹⁵	11 ¹⁵ -10 ¹⁵	11 ¹⁵ -10 ¹⁵	11 ¹⁵ -10 ¹⁵	11 ¹⁵ -10 ¹⁵	11 ⁴⁵ -10 ⁴⁵	11 ⁴⁵ -10 ¹⁵
	Music	11 ³⁰ -10 ³⁰	11 ³⁰ -10 ³⁰	11 ³⁰ -10 ³⁰	11 ³⁰ -10 ³⁰	11 ³⁰ -11	12-11	12-10 ³⁰

If you plan to have music, what type(s)? (Circle all that apply)

BACKGROUND
 LIVE MUSIC
 DJ
 JUKE BOX
 KARAOKE

OCCUPANCY

	Capacity (Certificate of Occupancy)	Maximum # of Persons You Anticipate Occupying Premises (including Employees)	Number of Tables	Number of Seats	Number of Service Only Bars	Number of Stand-Up Bars	Number of Seats at Stand-Up Bar
INSIDE		50	9	80 <i>WMT</i>	0	0	0
OUTSIDE <i>(Other than sidewalk cafe)</i>	N/A						
SIDEWALK CAFE	N/A						

PA PA.

PA PA.

How many floors are there? What is the capacity for each floor? One

How frequently will the owner(s) be at the establishment? Full time

Will you be applying or intending to apply for a cabaret license with DCA? If yes, will there be dancing? YES NO

Will applicant have bottle or table service for beverage alcohol? YES NO

Will you be hosting private, promotional or corporate events? YES NO

Will outside promoters be used on a regular basis? If yes please describe. YES NO

Will you have a security plan? If, yes please attach. YES NO

Will security plan be implemented? YES NO

Will State certified security personnel be used? YES NO

Will New York Nightlife Association and NYPD Best Practices be followed? YES NO

Will applicant be using delivery bicycles? If yes, how many? YES NO 2

Will delivery bicycles be clearly marked with the name of the restaurant and will staff wear attire clearly noting name as described by NYC Law? YES NO

Where will delivery bicycles be stored during the day when not in use? in front of premises

LOCATION & ZONING			
Is this a Special District? If yes, is it Clinton, West Chelsea or Hudson Yards?	<input checked="" type="radio"/> YES	<input type="radio"/> NO	Clinton
Does the building have a Certificate of Occupancy ("C of O") or a letter of no objection?	<input type="radio"/> YES	<input checked="" type="radio"/> NO	N/A pending
Is a Public Assembly permit required?	<input type="radio"/> YES	<input checked="" type="radio"/> NO	
Are your plans filed with DOB?	<input type="radio"/> YES	<input checked="" type="radio"/> NO	

Community Notification/Relations			
NOTIFICATION: List all block associations; tenant associations, co-op boards or condo boards of residential buildings; and community groups that applicant has notified regarding its application. For each please list both the organization and individual you contacted	# 1	Notified all association on website by e	
	# 2	mail on Dec. 24, 2017.	
	# 3		
	# 4		
	# 5		
	Please provide dates when applicant met with the groups listed above.		no response from group
Who was your contact person at each group you met with?		n/a	
When did applicant post the notice that was provided?		12/18/17	
Where did applicant post the notice that was provided?		Front of building	
Will applicant provide owner cell phone number to neighbors and respond to complaints that arise? Please provide number in space provided.		<input checked="" type="radio"/> YES	<input type="radio"/> NO
Will applicant inform the Community Board office of its job openings and/or provide a hyperlink to applicants jobs webpage?		<input checked="" type="radio"/> YES	<input type="radio"/> NO

BUILDING DESIGN			
State the name and type of business previously located in the space.	Siri Thai - restaurant		
Has a liquor-licensed establishment previously occupied this space at any time? If yes, please provide the name of the business.	<input checked="" type="radio"/> YES	<input type="radio"/> NO	Siri Thai
Do you plan any changes to the existing façade? If yes, please describe.	YES	<input checked="" type="radio"/> NO	
Will applicant have a vestibule within the establishment?	YES	<input checked="" type="radio"/> NO	
Will applicant use a storm enclosure?	YES	<input checked="" type="radio"/> NO	
Will applicant not place any items or obstructions on the sidewalk, for example, sandwich boards, sidewalk signs, freestanding menus and plants, as per the law?	YES	<input checked="" type="radio"/> NO	
Will applicant comply with the NYC noise code?	<input checked="" type="radio"/> YES	<input type="radio"/> NO	
Will the establishment have any of the following: (circle all that apply) N/A	<input checked="" type="radio"/> FRENCH DOORS	<input type="radio"/> GARAGE DOORS	<input type="radio"/> WINDOWS THAT CAN BE OPENED
Will applicant close all windows, French doors, garage doors when any music or amplified sound (including televisions) is played inside the establishment? N/A	<input checked="" type="radio"/> YES	<input type="radio"/> NO	
Will applicant close all windows, French doors, garage doors by 11 PM Friday and Saturday and 10 PM on all other days even if no music or amplified sound is played inside the establishment?	<input checked="" type="radio"/> YES	<input type="radio"/> NO	
Has applicant obtained an acoustical report from a certified sound engineer to assess potential noise disturbance to the neighboring residents and buildings?	YES	<input checked="" type="radio"/> NO	
Will applicant follow the recommendations of a certified sound engineer to mitigate potential noise disturbance to the neighboring residents and buildings, including placing speakers on the floor of the establishment?	<input checked="" type="radio"/> YES	<input type="radio"/> NO	
Will the kitchen exhaust system extend to the roof?	<input checked="" type="radio"/> YES	<input type="radio"/> NO	
Will the establishment have an illuminated sign?	YES	<input checked="" type="radio"/> NO	
Will the establishment have a canopy extending over the sidewalk?	YES	<input checked="" type="radio"/> NO	
Where will the air conditioner be located? What type is it?	Back of restaurant		
When was the air conditioner installed?	many years ago by previous owner		

N/A

OUTDOOR ITEMS - OTHER THEN SIDEWALK CAFE			
Has the applicant/owner(s) read MCB 4 Rear Yard Rooftop Policy?	<input checked="" type="radio"/> YES	<input type="radio"/> NO	
Will applicant use any outdoor spaces: rooftop, rear yard, patio, porch, balcony, pavilion, tents, deck or gazebo? If yes, which one(s)?	<input type="radio"/> YES	<input checked="" type="radio"/> NO	
Are the floorplans for the outdoor space(s) included?	<input type="radio"/> YES	<input type="radio"/> NO	N/A
Will applicant close and vacate the outdoor space(s) by 11PM on Friday & Saturday and 10 PM on all other days?	<input type="radio"/> YES	<input type="radio"/> NO	N/A
Will the service and consumption of alcohol in any outdoor space only be via seated food service?	<input type="radio"/> YES	<input type="radio"/> NO	N/A
Will applicant not allow standing space for patrons to drink or smoke in any outdoor space(s)?	<input type="radio"/> YES	<input type="radio"/> NO	N/A
Will there be no amplified music, as per the law?	<input type="radio"/> YES	<input type="radio"/> NO	N/A
If amplified sound is played inside the establishment, will windows and doors be closed?	<input type="radio"/> YES	<input type="radio"/> NO	N/A
Will applicant agree to post signs outside asking customers to respect the neighbors?	<input checked="" type="radio"/> YES	<input type="radio"/> NO	N/A
Will applicant agree to train staff to encourage a peaceful environment?	<input checked="" type="radio"/> YES	<input type="radio"/> NO	
Will applicant provide effective sound control (landscaping enclosure, soundproofing tenants apartments)	<input checked="" type="radio"/> YES	<input type="radio"/> NO	
Will there be a lighting plan that allows safe usage of the outdoor space without disrupting neighbors?	<input type="radio"/> YES	<input type="radio"/> NO	N/A

ADDITIONAL STIPULATIONS: (Office Use Only)

To the extent any additional stipulation on pages 7 and 8 of this application conflicts with any response on pages 1 – 6 of this application, the stipulations on pages 7 and 8 control.

ADDITIONAL STIPULATIONS: (Office Use Only), *Continued*

To the extent any additional stipulation on pages 7 and 8 of this application conflicts with any response on pages 1 – 6 of this application, the stipulations on pages 7 and 8 control.

Manhattan Community Board 4 (MCB4) recommends:
 (MCB4's recommendation is based on a vote taken at its
2-7-18 full board meeting, with 40 members voting in favor
 of the recommendation, 0 members opposed, 0 members
 abstaining and 0 present but not eligible)

Denial unless all stipulations agreed to by applicant/owner are part of the method of operation

Denial Approval

CB4 REPRESENTATIVES

Nelly Gonzalez
 Nelly Gonzalez
 CB4 Assistant District Manager

Frank Holozubiec
 Frank Holozubiec
 CB4 BLP Committee Co-Chair

Rory Tazarin
 Rory Tazarin
 CB4 BLP Committee Co-Chair

APPLICANT AGREEMENT WITH THE COMMUNITY

Applicant agrees to these stipulations as the basis for the community support of this application and acknowledges that all of these stipulations are essential prerequisites to the MCB4 recommendation regarding this application. Applicant agrees to have these stipulations incorporated in the method of operation of its liquor license. The stipulations in this application constitute the entire agreement between MCB4 and applicant and may only be altered in writing signed by MCB4 and applicant. These stipulations supersede any oral statements or representations in connection with this application.

SIGN HERE →

PRAPHA I
 SIRIWATANAKUL
 PRINT NAME OF APPLICANT

PA AA.
 SIGNATURE OF APPLICANT

12/17/17
 DATE

PA PA-

1/9/18

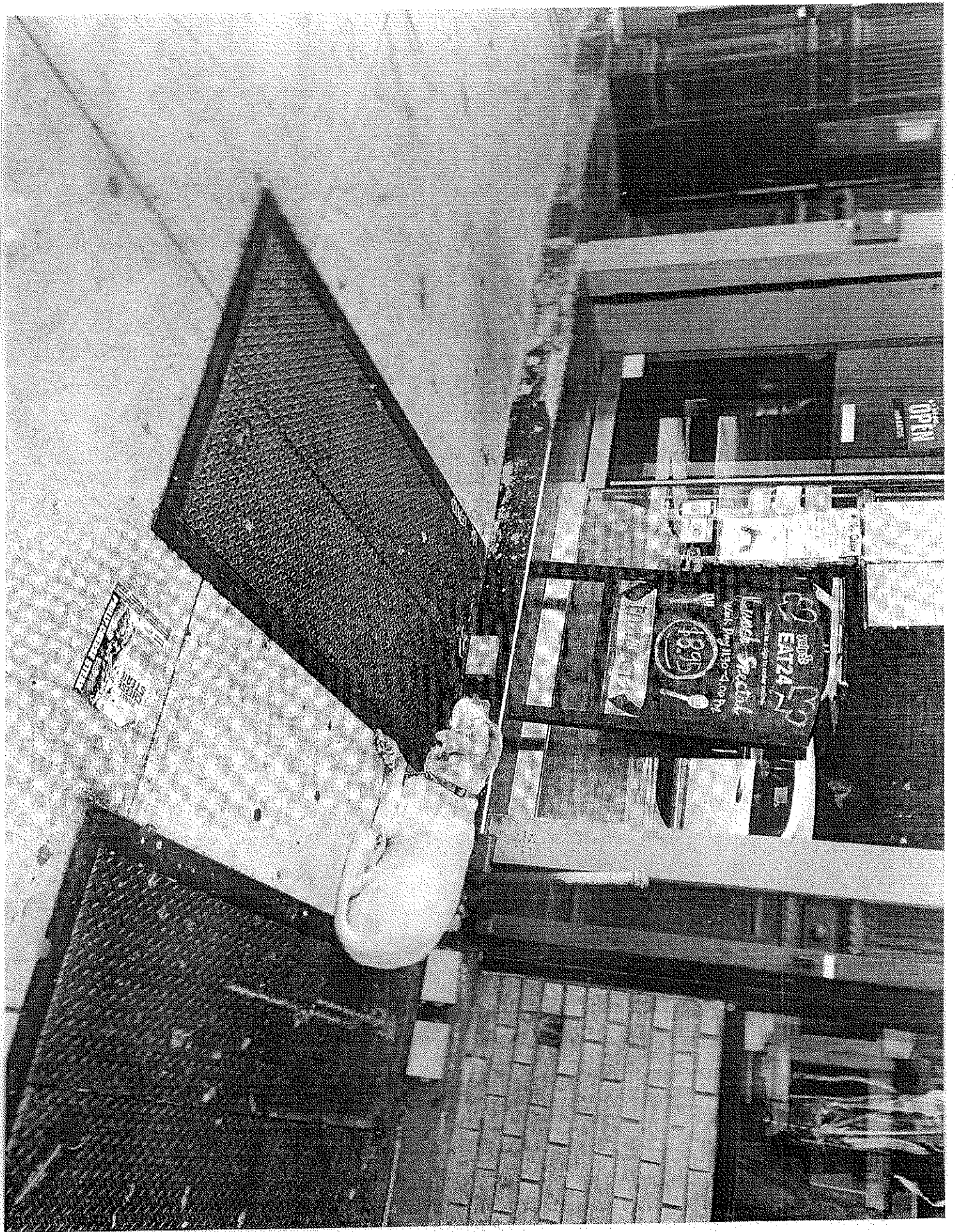



Appetizer

- A1. Spring Rolls (6) **5.95**
Crispy thin spring rolls. Served with hoisin sauce.
- A2. Fresh Basil Roll (2) **5.95**
Fresh rice paper wrap with shrimp, mushrooms, basil and lettuce. Served with sweet chili sauce and ground peanuts.
- A3. Chicken Satay (4) **5.95**
Skewers of grilled marinated chicken. Served with peanut sauce and cucumber onion dip.
- A4. Mez Krob **5.95**
Crispy noodles with sweet tangy sauce, garnished shrimp, chicken.
- A5. Fried Tofu **4.95**
Deep-fried tofu with sweet chili sauce and ground peanuts.
- A6. Thai Barbecue Chicken **5.95**
Thin marinated barbecued chicken. Served with sweet chili sauce.
- A7. Crab Rangoon (4) **5.95**
Stuffed with crab, cream cheese and herb.
- A8. Steamed Chicken Dumplings (Ka Nom Jeab) (5) **5.95**
Steamed dumplings with chicken, mushrooms, carrots and cilantro.
- A9. Thai Leaf Dumplings **5.95**
Deep-fried leaf dumplings. Served with Real Thai-style sauce.
- A10. Fish Cake **5.95**
with cucumber, ground peanut and sweet chili sauce.
- A11. Coconut Shrimps **5.95**
Fried seasoned shrimps. Served in steamed coconut.

Soup

- S1. Thai Dumping Soup **4.95**
Chicken, dumplings, vegetables and chicken in clear broth soup.
- S2. Tom Kha (Chicken, Shrimp or Tofu) **4.95**
Soup with coconut milk, galangal and mushrooms.
- S3. Tom Yum (Chicken, Shrimp or Tofu) **4.95**
Hot and sour soup with pineapple, lime juice, chili and mushrooms.
- S4. Jelly Noodle Soup (Chicken or Tofu) **4.95**
Clear broth with jelly noodles, carrots and basil.
- S5. Ginger Soup (Chicken or Tofu) **4.95**
Ginger, lemongrass, lemongrass, chili and chicken or beef.

Salad

- Y1. Thai Salad **5.95**
Fresh green salad topped with chicken, ribs and beef. Served with peanut dressing.
- Y2. Papaya Salad (Som Tum) **7.50**
Fresh shredded green papaya, tomatoes, peanuts with lime dressing.
- Y3. Beef Salad (Yum Nua) **6.95**
Grilled beef with fresh tomatoes, onions, kani-kani and chili dressing.
- Y4. Chicken Salad (Larb Gai) **6.95**
Ground chicken with fresh tomatoes, onions, kani-kani and chili dressing.
- Y5. Crispy Duck Salad **10.95**
Crispy duck, ribs with pineapple, chicken, cabbage and in spicy lime dressing.
- Y6. Fresh Mango Salad **6.95**
Fresh mango, shrimps, pineapple, chicken, beef and onion in spicy lime dressing.
- Y7. Shrimp Vegetarian Duck Salad **10.95**
Fried seasoned duck with pineapple, chicken, cabbage, ribs in spicy lime dressing.

Paan Ton (Hot Spicy)

- SP1. Snapper with Chili Basil Sauce **12.95**
Braised fish with spicy chili basil sauce, bell peppers, mushrooms and carrots.
- SP2. Snapper with Ginger Sauce **12.95**
Braised fish with ginger sauce, bell peppers, mushrooms and carrots.
- SP3. Snapper with Garlic Sauce **12.95**
Braised fish with garlic sauce, bell peppers, mushrooms and carrots.
- SP4. Snapper with Onion & Peppercorn Sauce **12.95**
Braised fish with onion and peppercorn sauce, bell peppers, mushrooms and carrots.
- SP5. Fillet Tuna with Garlic Sauce **12.95**
Braised fish with garlic sauce, bell peppers, mushrooms and carrots.
- SP6. Fillet Tuna with Chili Basil Sauce **12.95**
Braised fish with chili basil sauce, bell peppers, mushrooms and carrots.
- SP7. Spicy Mixed Seafood **12.95**
Braised fish with mixed seafood, bell peppers, mushrooms and carrots.
- SP8. Vegetarian Jumbo Shrimps **12.95**
Crispy jumbo shrimps with bell peppers, mushrooms and carrots.
- SP9. Crispy Shrimps in Thai Peppercorn Sauce **12.95**
Crispy jumbo shrimps with Thai peppercorn sauce, bell peppers, mushrooms and carrots.
- SP10. Sauteed Jumbo Shrimps with Mango Sauce **12.95**
Crispy jumbo shrimps with mango sauce, bell peppers, mushrooms and carrots.
- SP11. Sauteed Jumbo Shrimps with Yellow Curry Sauce **12.95**
Crispy jumbo shrimps with yellow curry sauce, bell peppers, mushrooms and carrots.
- SP12. Crispy Roast Duck with Pineapple Curry Sauce **12.95**
Crispy roast duck with pineapple curry sauce, bell peppers, mushrooms and carrots.
- SP13. Crispy Roast Duck with Tamarind Sauce **12.95**
Crispy roast duck with tamarind sauce, bell peppers, mushrooms and carrots.
- SP14. Thai Barbecue Chicken with Sticky Rice **12.95**
Crispy roast chicken with sticky rice, bell peppers, mushrooms and carrots.
- SP15. Pad Thai with Chicken Duck **12.95**
Crispy roast chicken with pad thai, bell peppers, mushrooms and carrots.

Paan Ton (Hot Spicy)

- SP16. Pad Thai with Chicken Duck **12.95**
Crispy roast chicken with pad thai, bell peppers, mushrooms and carrots.
- SP17. Pad Thai with Chicken Duck **12.95**
Crispy roast chicken with pad thai, bell peppers, mushrooms and carrots.
- SP18. Pad Thai with Chicken Duck **12.95**
Crispy roast chicken with pad thai, bell peppers, mushrooms and carrots.
- SP19. Pad Thai with Chicken Duck **12.95**
Crispy roast chicken with pad thai, bell peppers, mushrooms and carrots.
- SP20. Pad Thai with Chicken Duck **12.95**
Crispy roast chicken with pad thai, bell peppers, mushrooms and carrots.
- SP21. Pad Thai with Chicken Duck **12.95**
Crispy roast chicken with pad thai, bell peppers, mushrooms and carrots.
- SP22. Pad Thai with Chicken Duck **12.95**
Crispy roast chicken with pad thai, bell peppers, mushrooms and carrots.
- SP23. Pad Thai with Chicken Duck **12.95**
Crispy roast chicken with pad thai, bell peppers, mushrooms and carrots.
- SP24. Pad Thai with Chicken Duck **12.95**
Crispy roast chicken with pad thai, bell peppers, mushrooms and carrots.
- SP25. Pad Thai with Chicken Duck **12.95**
Crispy roast chicken with pad thai, bell peppers, mushrooms and carrots.

Paan Ton (Hot Spicy)

- RV1. Vegetarian Duck with Garlic Sauce **13.95**
- RV2. Vegetarian Duck with Spicy Chili Basil Sauce **13.95**
- RV3. Sauteed Chinese Broccoli and Tofu **13.95**
- RV4. Mixed Vegetable with Chili Basil Sauce **13.95**
- RV5. Mixed Vegetable with Green Curry **13.95**
- RV6. Pumpkin and Tofu with Red Curry **13.95**
- RV7. Sauteed Asian Eggplant and Tofu **13.95**
- RV8. Moonson and Vegetable with Basil Sauce **13.95**

Paan Ton (Hot Spicy)

- PS1. Whole Snapper with Mango Salad **26.95**
- PS2. Kow Mun Gai Tod **14.95**
- PS3. Northern style sausage with sticky rice **14.95**
- PS4. Salmon Chuchuan **19.95**
- PS5. Pancake Omelet Pork **14.95**

Paan Ton (Hot Spicy)

- E1. Masaman Curry **12.95**
- E2. Red Curry **12.95**
- E3. Yellow Curry **12.95**
- E4. Green Curry **12.95**
- E5. Panang Curry **12.95**
- E6. Vegetable Delight **12.95**
- E7. Garlic **12.95**
- E8. Sweet and Sour **12.95**
- E9. Broccoli **12.95**
- E10. Pad Prik (Recommended with pork) **12.95**
- E11. Spicy Basil **12.95**
- E12. Pad King **12.95**
- E13. Cashew Nuts **12.95**
- E14. Fresh Eggplant **12.95**
- E15. Pad Pro Ram **12.95**
- E16. Pad Prik King **12.95**

Paan Ton (Hot Spicy)

- Ground Chicken **12.95**
- Ground Pork **12.95**
- Mixed Vegetables and Tofu **12.95**
- Ground Beef **12.95**
- CR1. Basil Sauce **12.95**
- CR2. Garlic Green Sauce **12.95**
- CR3. Pad Prik **12.95**

Noodle

- CHICKEN PORK TOFU or MIXED VEGETABLES 12.95
- BEEF BUNNIP SOUP or VEGETARIAN BUCK 14.95
- PILET PILAUA 16.95
- CHICKEN PORK CHICK SALEM or MIXED SEAFOOD 19.95

- N1. Pad Thai *Spicy*
Served with chicken, beef and pork fried rice noodles with egg, ground peanuts & bean sprouts.
- N2. Pad See-ew *Spicy*
Served with chicken, beef, pork, mixed vegetables & flat rice noodles.
- N3. Spicy Noodle *Spicy*
Served with beef, pork, chicken, beef, pork, mixed vegetables & flat rice noodles.
- N4. Pad GaiKup
Served with chicken, beef, pork, mixed vegetables & flat rice noodles.

Noodle Soup

- N51. Tom Yam Noodle soup with shrimp *Spicy* 12.95
- N52. Pho Beef Noodle soup with beef, bean sprouts and fresh herbs in clear flat rice noodle. 12.95
- N53. Chicken Noodle soup with chicken, bean sprouts and fresh herbs in clear flat rice noodle. 10.95
- N54. Slow Cook Beef Noodles with beef, bean sprouts and fresh herbs. 13.95
- N55. Pork Rib Noodles Soup with pork ribs. 13.95
- N56. Lemongrass Tom Yam Noodle Soup with lemongrass, bean sprouts and fresh herbs. 12.95
- N57. Undon Seafood Noodle Soup 14.95

Fried Rice

- R1. Combination Fried Rice Fried rice w/ egg, mixed vegetables, chicken, beef, pork & shrimp. 13.95
- R2. Spicy Fried Rice Chicken, Pork, Tofu or Mixed Vegetables 10.95
- R3. Beef or Shrimp Fried Rice Fried rice w/ beef, pork, chicken, beef, pork, mixed vegetables & bean sprouts. 12.95
- R4. Pineapple Fried Rice Fried rice w/ pineapple, chicken, beef, pork, mixed vegetables & bean sprouts. 13.95
- R5. Pad Fried Rice Chicken, Pork, Tofu or Mixed Vegetables 10.95
- R6. Beef or Shrimp Fried Rice Fried rice w/ beef, pork, chicken, beef, pork, mixed vegetables & bean sprouts. 12.95
- R7. Crab Meat Fried Rice Fried rice w/ crab meat, chicken, beef, pork, mixed vegetables & bean sprouts. 14.95

Side Order

- Jasmine Rice 2.00
- Brown Rice 2.00
- Sticky Rice 3.00
- Peanut Sauce 1.00
- Steamed Broccoli 4.00
- Any Home Made Side Sauce (Must Serve Sweet One Sauce, Red Thai Soy Sauce, Sweet Chik Festival Sauce) 0.50
- Steamed Mixed Vegetables 4.00

Dessert

- D1. Thai Coconut Pudding 5.00
- D2. Fresh Mango w/ Sweet Sticky Rice (Served with coconut milk) 5.00
- D3. Gluay Stuy Served with fresh mango, sticky rice, coconut milk & fresh herbs. 5.00
- D4. Fried Vanilla Ice Cream 5.00

Beverage

- Soda 2.00
- Spring Water 2.00
- Thai Iced Coffee (with coconut milk) 3.00
- Thai Iced Tea (with coconut milk) 3.00
- Sparkling Water 3.00
- Hot Tea (Jasmine, Green, Ginger) 2.50

Lunch

Lunch Special are served with green salad/potato dressing. All entrees except noodle dishes are served w/ jasmine rice. Substitute Brown Rice add \$1.00

- CHICKEN, PORK, TOFU or MIXED VEGETABLE BEEF, SHRIMP or SOUD 9.95
- L1. Masamun Curry Massamun curry with coconut milk, potatoes, onions and peanuts.
- L2. Red Curry Pad curry with coconut milk, bamboo shoots, green peas, bell peppers & fresh flat leaf.
- L3. Yellow Curry Yellow curry with coconut milk, potatoes, onions and peanuts.
- L4. Green Curry Green curry with coconut milk, bamboo shoots, green peas, bell peppers & fresh flat leaf.
- L5. Panang Curry Sweet Panang curry with coconut milk, potato, onions, carrot and bell peppers.

L6. Vegetable Delight

- Sir fried vegetable w. Red Thai's brown sauce.
- L7. Garlic Sir fried vegetable with garlic sauce.
- L8. Sweet and Sour Sir fried pork, beef, chicken, tomatoes & pineapple chunks with sweet and sour sauce.
- L9. Broccoli Broccoli, mushrooms and corn flavored w. Red Thai's brown sauce.
- L10. Pad Prik (Recommended with Pork) Sir fried with bell peppers, onions & tomatoes in spicy pepper & garlic sauce.
- L11. Spicy Basil Sir fried w. fresh onions, bell peppers, string bean, in spicy basil sauce.
- L12. Spicy Fried Rice Fried rice with egg, onion, bell pepper and fresh basil and style fried rice w. egg, onion, tomatoes and scallions.
- L13. Thai Fried Rice
- Noodle:
- L14. Pad Thai Very popular & recall requested pan-fried flat noodle with egg, ground peanuts & bean sprouts.
- L15. Pad See-Ew Served flat rice noodle with egg, chicken, onions in the spicy sauce.
- L16. Spicy Noodle Served flat rice noodle w. egg, fresh basil & spicy sauce.
- L17. Pad GaiKup Served flat rice noodle with egg, scallion in coconut sauce.

AT THAI



AT THAI
12345 Main St, Los Angeles, CA 90001
Tel: (213) 555-1234
www.atthai.com

10TH AVENUE

DOOR

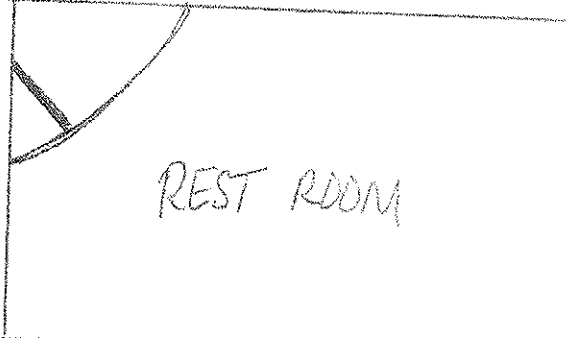
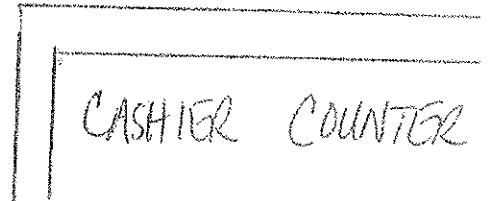
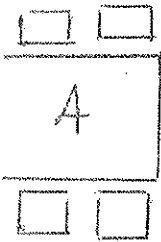
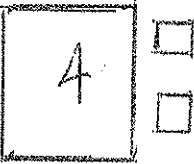
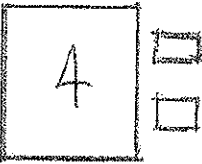
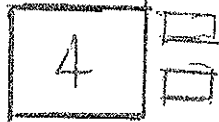

KITCHEN