

Business Name: STARBUCKS CORPORATION **Doing Business As:** STARBUCKS

Cafe Location: 1 7 AVENUE, NEW YORK, NY 10011

Application Number: 20260507010002

License Type: Sidewalk

Filing Date: NOT YET FILED WITH CB

Response Deadline: NOT YET FILED WITH CB

DOH Food Service Establishment Permit (FSEP) Information

FSEP#: 50181264

Expiration Date: 01/31/2027

DOHMH Status: CURRENT

Business Address: 1 7 AVENUE, NEW YORK, NY 10011

Venue Type: Coffee House

Last Update from DOH: 06/01/2026

Restaurant Contact Information

Phone: [REDACTED]

Email Address: [REDACTED]

DOS Information

DOS ID#: 1701167

Process Name: STARBUCKS COFFEE COMPANY

DOS Address: [REDACTED]

NYS Liquor Authority Information

NYSLA Serial No: N/A

License Type: N/A

Name of Licensee: N/A

Title of Representative: N/A

Name of Certificate Holder: N/A

Business Hours

These are the operating hours of the restaurant, not necessarily the hours the cafe will be open.

Sunday 05:00 AM - 09:00 PM

Monday 05:00 AM - 09:00 PM

Tuesday 05:00 AM - 09:00 PM

Wednesday 05:00 AM - 09:00 PM

Thursday 05:00 AM - 09:00 PM

Friday 05:00 AM - 09:00 PM

Saturday 05:00 AM - 09:00 PM

Frontage 1 Site Photos: On 7 AVENUE From WEST 11 STREET To WEST 12 STREET

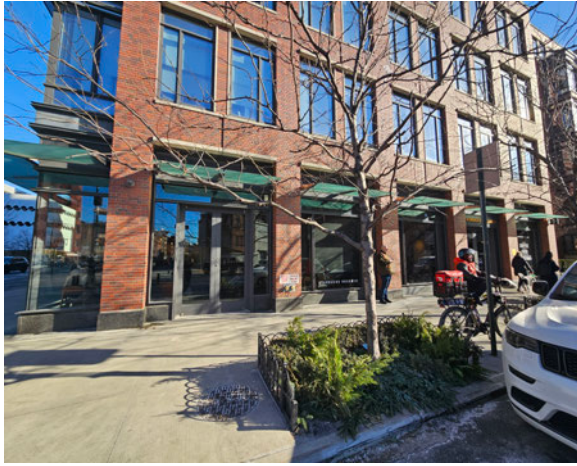

Frontage 1 Sidewalk Site Plan: On 7 AVENUE From WEST 11 STREET To WEST 12 STREET



Sidewalk Cafe Site Plan Form

Applicant Name: **NEIL MACDONALD**
 Restaurant Name: **STARBUCKS**
 FSEP Number: **50181264**

SECTION 1: Site Plan

- This Site Plan form is required to be uploaded in the "Sidewalk Site Plan" field of your online application.
- Refer to the [How to Apply](#) page in the Dining Out NYC website for more information about the application process.

Identify Clear Path Requirements:

- C1- Global Corridor (12 feet Clear Path)
- C2- Regional Corridor (10 feet Clear Path) **(7TH AVE)**
- C3- Neighborhood Corridor, Community Connector, or Baseline Street (8 feet Clear Path) **(11TH ST)**

Setup Area Identification :

- Please check this box if you plan to have outdoor dining located partially within private property. If you are uncertain, please request records from your property owner/manager.
- Please check this box if all or part of your sidewalk cafe is in a sidewalk widening area, developed pursuant to the NYC Zoning Resolution. If so, indicate the property line in the site plan drawing below.

Use the space below to draw or upload your Site Plan representing your cafe perimeter, furniture, and clearances.

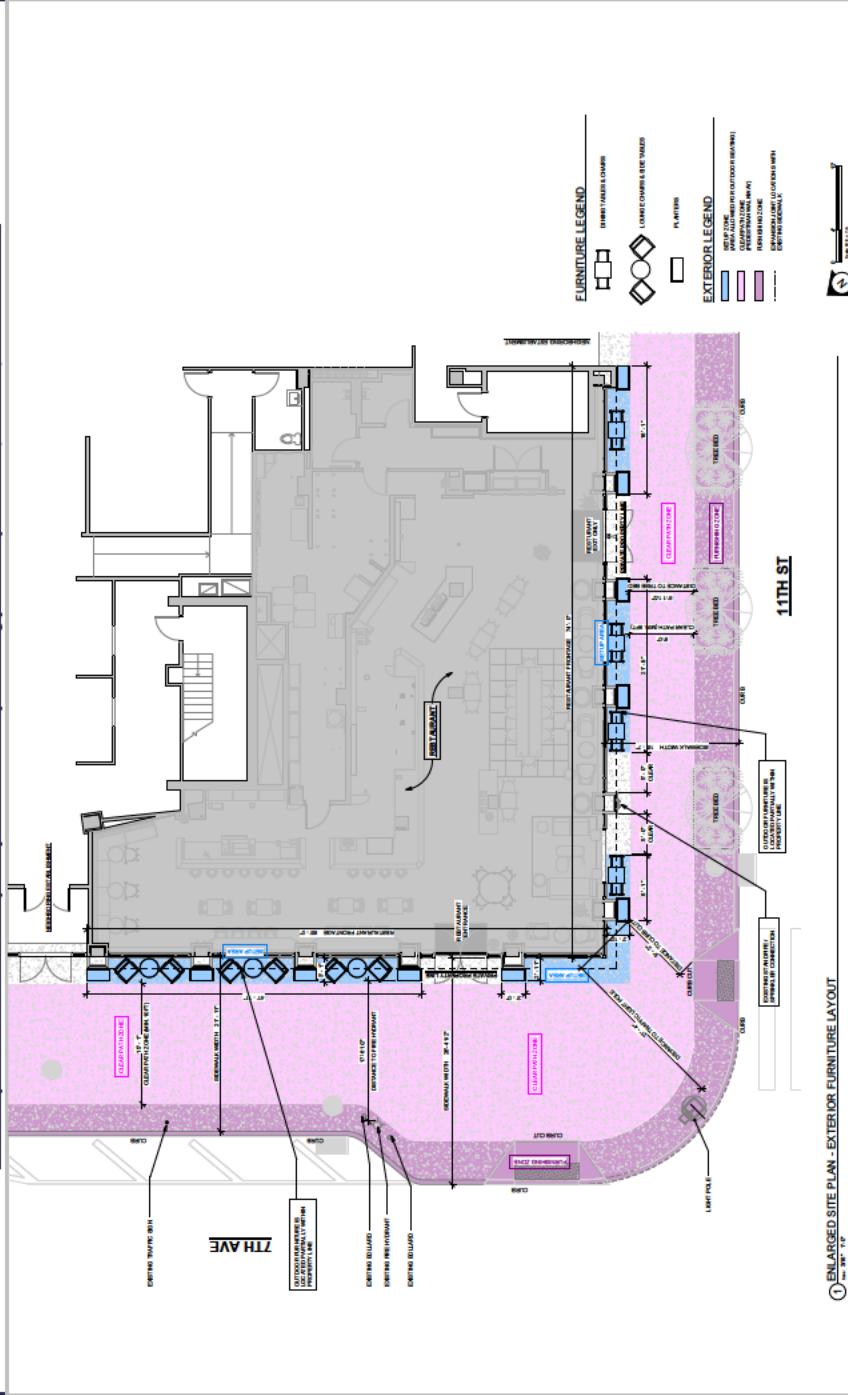

ENLARGED SITE PLAN - EXTERIOR FURNITURE LAYOUT

Length of sidewalk cafe: 7TH AVE: 44FT 11IN
11TH ST: 45FT 11IN

Width of sidewalk cafe: 7TH AVE: 3FT 1IN
11TH ST: 2FT 10IN

- #### Drawing Requirements
- Food service establishment frontage shown by:**
 - Line representing the establishment's space facing the sidewalk
 - Length
 - Labels
 - Private Property shown as:**
 - Dashed line
 - Street names:**
 - Labels on each street
 - Sidewalk shown as:**
 - Line representing street curb
 - Width measured from building line to curb line
 - Building entrances shown as:**
 - Label
 - Cafe perimeter shown as:**
 - Lines indicating perimeter
 - Length and width
 - Set-up furniture (tables, chairs, etc.) shown as:**
 - Lines or symbols at approximate location within setup
 - Elements (in Section 2 of this form) within 15 feet of cafe perimeter, shown as:**
 - Lines or symbols
 - Distance from cafe perimeter
 - Labels
 - Utility coverings (water/gas valves, and pull boxes) shown as:**
 - Symbols representing the location within the setup
- North arrow

SECTION 2: Required Clearances

- Please provide distances from the following objects.
- Only provide a distance if the listed object is within 15 feet of your proposed setup.
- Refer to the [Setup Guides](#) in the Dining Out NYC website for more information regarding clearances.

Elements with minimum 15 feet clearance from sidewalk cafe:

S01- Subway Stair: Open End _____ feet

Elements with minimum 10 feet clearance from sidewalk cafe:

S02- Subway Elevator Entrance _____ feet S04- MTA Curb Cut _____ feet
 S03- Exhaust Duct _____ feet S05- FDNY Curb Cut _____ feet

Elements with minimum 8 feet clearance from sidewalk cafe:

S06- Street Tree Bed 8 feet S13- Newsstand _____ feet
 S07- Mailbox _____ feet S14- Streetlight _____ feet
 S08- LinkNYC Kiosk _____ feet S15- Bus Stop Pole _____ feet
 S09- Wayfinding Kiosk _____ feet S16- Fire Hydrant 17 feet
 S10- E-charging Station _____ feet S17- Bus Stop Shelter _____ feet
 S11- Parking Meter _____ feet S18- Traffic Signal 21 feet
 S12- SBS Fare Machine _____ feet

Elements with minimum 5 feet clearance from sidewalk cafe:

S19- CitiBike/Bike Share Station _____ feet S24- Emergency Exit Hatch _____ feet
 S20- Bike Corral _____ feet S25- Subway Stair: Closed End _____ feet
 S21- Micromobility Station _____ feet S26- Subway Elevator: Non-Entry _____ feet
 S22- Primary Building Entrance _____ feet S27- Siamese Connection 5 feet
 S23- Curb Cut 9 feet

Elements with minimum 3 feet clearance from sidewalk cafe:

S28- Elevated Train Infrastructure _____ feet S29- Transformer Vault _____ feet

Elements with minimum 1 foot 6 inches clearance from sidewalk cafe elements:

S30- Vent Infrastructure: utility vent poles, vent grates, subway grates _____ inches S31- Manholes _____ inches

Check this box if none of the objects listed above are within 15 feet of the proposed setup.

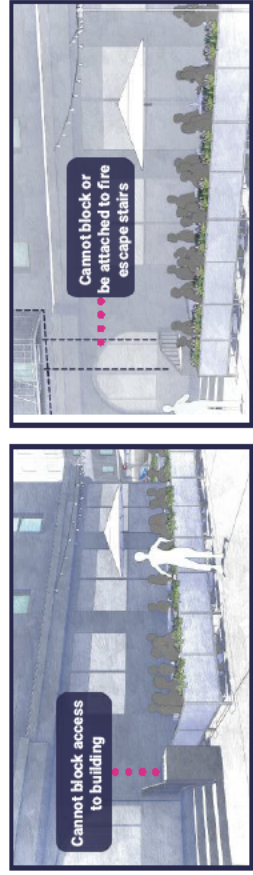

SECTION 3: Material Requirements

- Please indicate which of the following materials will be part of your sidewalk cafe by checking the box next to the category. If applicable, please confirm the materials comply with the Dining Out NYC requirements by checking the box next to the associated requirement.
- Refer to the [Setup Guides](#) in the Dining Out NYC website for more information regarding materials.

Materials Checklist:

Required

Perimeter Demarcation (All of the following must be met).

- Perimeter demarcation must be clear and visible by using a lightweight and removable self-supporting base wall, railing, planter, fence, or stanchion and rope.
- Maximum height is 2 feet 6 inches (excluding planting(s)).
- Not affixed to the sidewalk.

Optional- Only check the material categories you intend to use in your sidewalk cafe

Furnishings (if using, the first two below must be met)

- Lightweight and easily movable.
- Not affixed to the sidewalk.
- Check here if you plan to place tables/chairs on top of a cellar or basement door. If so, please complete the [Cellar or Basement Door Certification](#).

Awning Physically Attached to the Building (if using, all of the following must be met).

- Minimum 8 feet height from the ground and does not exceed 10 feet height.
- Easily removable, comprised of fire-grade and wind resistant materials.
- Does not extend beyond the perimeter of the sidewalk cafe.
- Complies with the New York City Building Code. Please note that this may require additional permits from DOB, and/or approval from the Landmarks Preservation Commission (LPC) as applicable.

Overhead Coverings/ Umbrellas (if using, all of the following must be met).

- Minimum 7 feet height from the ground and does not exceed 10 feet height.
- Easily removable, comprised of fire-grade and wind resistant materials.
- Does not extend beyond the perimeter of the sidewalk cafe.
- The umbrella/overhead covering has a weighted base and any supports are not affixed to the sidewalk.
- Any support structures are of sufficient size and strength, made of durable materials, and free of defects.

Lighting and Electrical Connections (if using, all of the following must be met).

- Any lighting is outdoor rated, properly secured, and lightweight.
- Connection is directly connected to ground floor restaurant's power source and within the perimeter of the cafe.
- Does not extend beyond the perimeter of the sidewalk cafe.
- Does not exceed 10 feet in height.
- Not attached to any City property, including street trees.
- Electrical work complies with the applicable requirements set forth in DOT's rules and the New York City Electrical Code. Please note that this may require additional permits from DOB or FDNY, and/or approval from the Landmarks Preservation Commission (LPC) as applicable.

Frontage 2 Site Photos: On WEST 11 STREET From 7 AVENUE To AVENUE OF THE AMERICAS

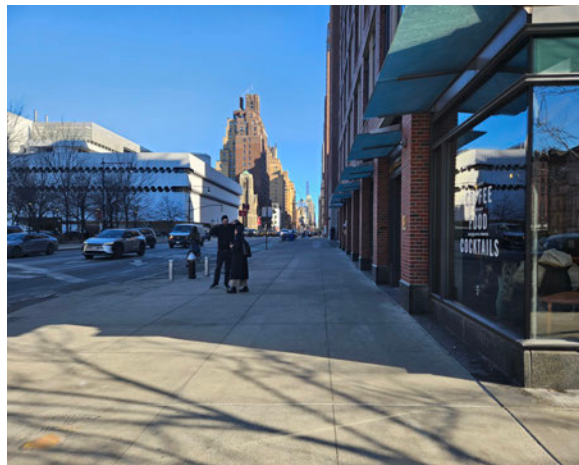
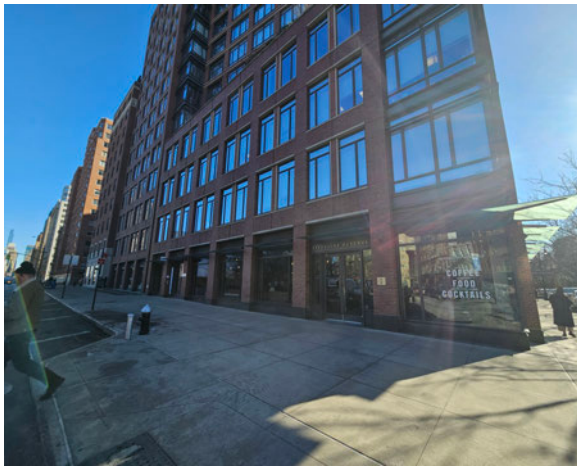

Frontage 2 Sidewalk Site Plan: On WEST 11 STREET From 7 AVENUE TO AVENUE OF THE AMERICAS



NEW YORK CITY | Eric Adams
Mayor
Nancy Rodriguez
Commissioner

Sidewalk Cafe Site Plan Form

Applicant Name: **NEIL MACDONALD**
 Restaurant Name: **STARBUCKS**
 FSEP Number: **50181264**

SECTION 1: Site Plan

- This Site Plan form is required to be uploaded in the "Sidewalk Site Plan" field of your online application.
- Refer to the [How to Apply](#) page in the Dining Out NYC website for more information about the application process.

Identify Clear Path Requirements:

- C1- Global Corridor (12 feet Clear Path)
- C2- Regional Corridor (10 feet Clear Path) **(7TH AVE)**
- C3- Neighborhood Corridor, Community Connector, or Baseline Street (8 feet Clear Path) **(11TH ST)**

Please check this box if you plan to have outdoor dining located partially within private property. If you are uncertain, please request records from your property owner/manager.

Please check this box if all or part of your sidewalk cafe is in a sidewalk widening area, developed pursuant to the NYC Zoning Resolution. If so, indicate the property line in the site plan drawing below.

Setup Area Identification :

Use the space below to draw or upload your Site Plan representing your cafe perimeter, furniture, and clearances.

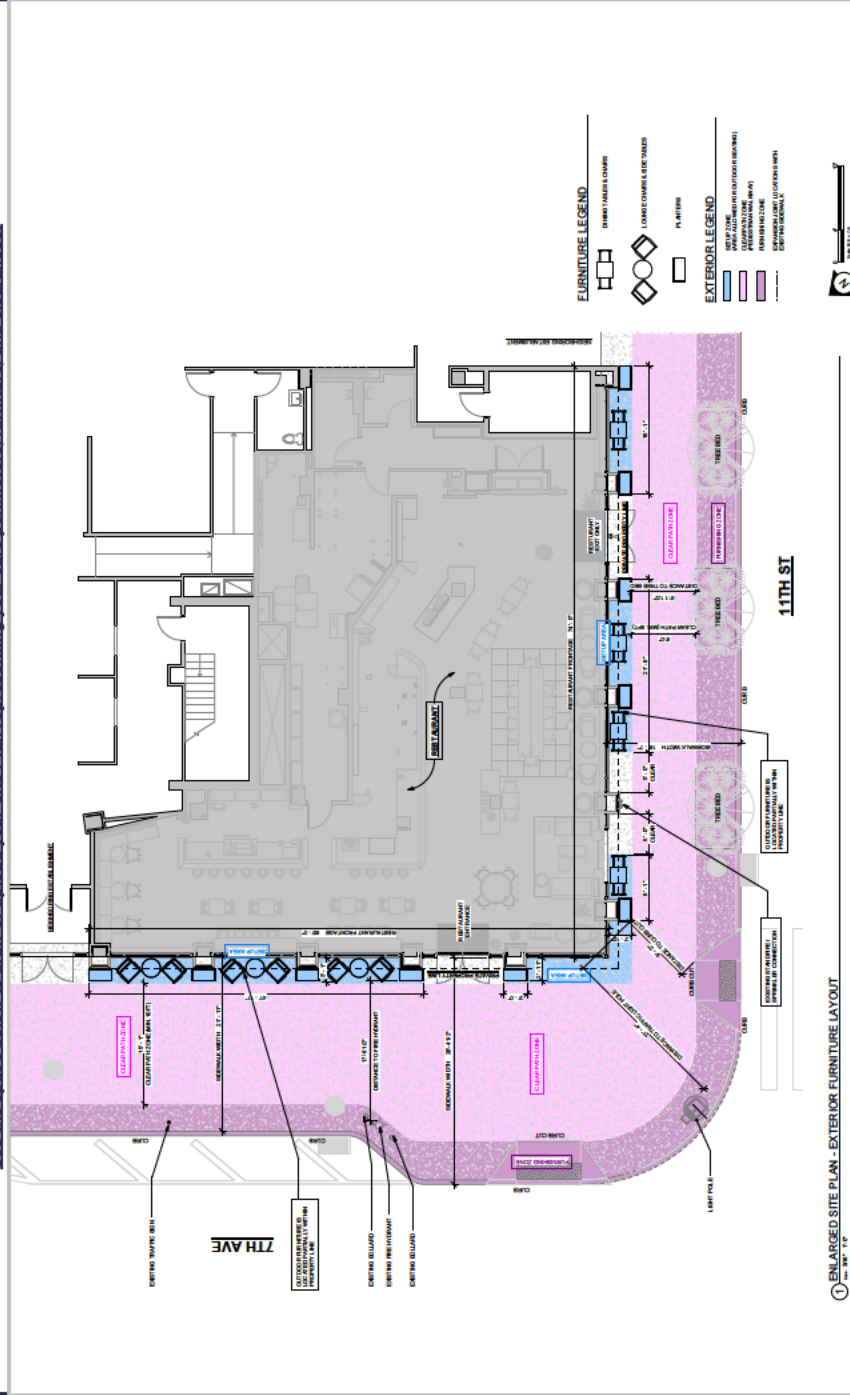

ENLARGED SITE PLAN - EXTERIOR FURNITURE LAYOUT
 Scale: 1" = 30'
 Length of sidewalk cafe: 7TH AVE: 44FT 11IN, 11TH ST: 45FT 11IN
 Width of sidewalk cafe: 7TH AVE: 3FT 1IN, 11TH ST: 2FT 10IN

- #### Drawing Requirements
- Food service establishment frontage shown by:**
 - Line representing the establishment's space facing the sidewalk
 - Length
 - Labels
 - Private Property shown as:**
 - Dashed line
 - Street names:**
 - Labels on each street
 - Sidewalk shown as:**
 - Line representing street curb
 - Width measured from building line to curb line
 - Building entrances shown as:**
 - Label
 - Cafe perimeter shown as:**
 - Lines indicating perimeter
 - Length and width
 - Set-up furniture (tables, chairs, etc.) shown as:**
 - Lines or symbols at approximate location within setup
 - Elements (in Section 2 of this form) within 15 feet of cafe perimeter, shown as:**
 - Lines or symbols
 - Distance from cafe perimeter
 - Labels
 - Utility coverings (water/gas valves, and pull boxes) shown as:**
 - Symbols representing the location within the setup
- North arrow

SECTION 2: Required Clearances

- Please provide distances from the following objects.
- Only provide a distance if the listed object is within 15 feet of your proposed setup.
- Refer to the [Setup Guides](#) in the Dining Out NYC website for more information regarding clearances.

Elements with minimum 15 feet clearance from sidewalk cafe:

S01- Subway Stair: Open End _____ feet

Elements with minimum 10 feet clearance from sidewalk cafe:

S02- Subway Elevator Entrance _____ feet S04- MTA Curb Cut _____ feet
 S03- Exhaust Duct _____ feet S05- FDNY Curb Cut _____ feet

Elements with minimum 8 feet clearance from sidewalk cafe:

S06- Street Tree Bed 8 feet S13- Newsstand _____ feet
 S07- Mailbox _____ feet S14- Streetlight _____ feet
 S08- LinkNYC Kiosk _____ feet S15- Bus Stop Pole _____ feet
 S09- Wayfinding Kiosk _____ feet S16- Fire Hydrant 17 feet
 S10- E-charging Station _____ feet S17- Bus Stop Shelter _____ feet
 S11- Parking Meter _____ feet S18- Traffic Signal 21 feet
 S12- SBS Fare Machine _____ feet

Elements with minimum 5 feet clearance from sidewalk cafe:

S19- CitiBike/Bike Share Station _____ feet S24- Emergency Exit Hatch _____ feet
 S20- Bike Corral _____ feet S25- Subway Stair: Closed End _____ feet
 S21- Micromobility Station _____ feet S26- Subway Elevator: Non-Entry _____ feet
 S22- Primary Building Entrance _____ feet S27- Siamese Connection 5 feet
 S23- Curb Cut 9 feet

Elements with minimum 3 feet clearance from sidewalk cafe:

S28- Elevated Train Infrastructure _____ feet S29- Transformer Vault _____ feet

Elements with minimum 1 foot 6 inches clearance from sidewalk cafe elements:

S30- Vent Infrastructure: utility vent poles, vent grates, subway grates _____ inches S31- Manholes _____ inches

Check this box if none of the objects listed above are within 15 feet of the proposed setup.

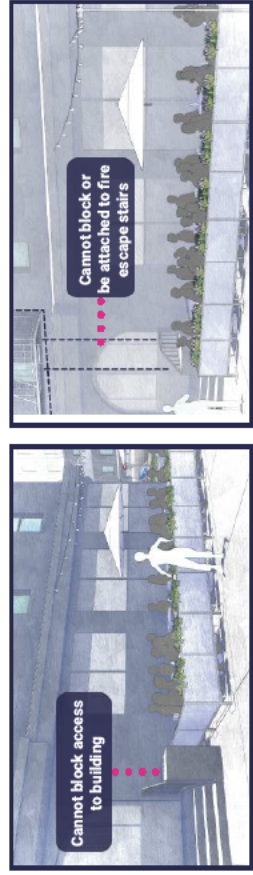

SECTION 3: Material Requirements

- Please indicate which of the following materials will be part of your sidewalk cafe by checking the box next to the category. If applicable, please confirm the materials comply with the Dining Out NYC requirements by checking the box next to the associated requirement.
- Refer to the [Setup Guides](#) in the Dining Out NYC website for more information regarding materials.

Materials Checklist:

Required

Perimeter Demarcation (All of the following must be met).

- Perimeter demarcation must be clear and visible by using a lightweight and removable self-supporting base wall, railing, planter, fence, or stanchion and rope.
- Maximum height is 2 feet 6 inches (excluding planting(s)).
- Not affixed to the sidewalk.

Optional- Only check the material categories you intend to use in your sidewalk cafe

Furnishings (if using, the first two below must be met)

- Lightweight and easily movable.
- Not affixed to the sidewalk.
- Check here if you plan to place tables/chairs on top of a cellar or basement door. If so, please complete the [Cellar or Basement Door Certification](#).

Awning Physically Attached to the Building (if using, all of the following must be met).

- Minimum 8 feet height from the ground and does not exceed 10 feet height.
- Easily removable, comprised of fire-grade and wind resistant materials.
- Does not extend beyond the perimeter of the sidewalk cafe.
- Complies with the New York City Building Code. Please note that this may require additional permits from DOB, and/or approval from the Landmarks Preservation Commission (LPC) as applicable.

Overhead Coverings/ Umbrellas (if using, all of the following must be met).

- Minimum 7 feet height from the ground and does not exceed 10 feet height.
- Easily removable, comprised of fire-grade and wind resistant materials.
- Does not extend beyond the perimeter of the sidewalk cafe.
- The umbrella/overhead covering has a weighted base and any supports are not affixed to the sidewalk.
- Any support structures are of sufficient size and strength, made of durable materials, and free of defects.

Lighting and Electrical Connections (if using, all of the following must be met).

- Any lighting is outdoor rated, properly secured, and lightweight.
- Connection is directly connected to ground floor restaurant's power source and within the perimeter of the cafe.
- Does not extend beyond the perimeter of the sidewalk cafe.
- Does not exceed 10 feet in height.
- Not attached to any City property, including street trees.
- Electrical work complies with the applicable requirements set forth in DOT's rules and the New York City Electrical Code. Please note that this may require additional permits from DOB or FDNY, and/or approval from the Landmarks Preservation Commission (LPC) as applicable.