

RESTAURANT DETAILS

Food Service Establishment Permit(FSEP)

FSEP#: 50097492

Expiration Date: 08/31/2025

DOHMH Status: CURRENT

Business Legal Name: 20 7TH AVE LLC

Assumed Name: LITTLE BRANCH

Business Address: 20 7 AVENUE SOUTH, NEW YORK, NY 10014

Venue Type: Bar/Tavern/Lounge

Last updated from DOHMH: 05/11/2026

Restaurant Information

Entity Type: Limited Liability Corporation (LLC)

Phone: ([REDACTED])

Email Address: [REDACTED]

Principal Place of Business Address

Address: 20 7 AVENUE SOUTH, NEW YORK, New York 10014

DOS Information

DOS ID#: [REDACTED]

Process Name: 20 7TH AVE LLC

DOS Address: 20 7TH AVENUE SOUTH, New York, New York 10014

DOS Legal Name:

NYS Liquor Authority Information

NYSLA Serial No: 037023130214

License Type: On-Premises

Name of License: 20 7TH AVE LLC

Title of Representative: Owner

Name of Certificate Holder: John Bonsignore

User Information

Created By: Richard Bonsignore

Created On: 5/1/2026 10:20:09 AM

Modified By: Richard Bonsignore

Modified On: 5/1/2026 10:20:09 AM

Business hours

Sun:

6:00 PM- 4:00 AM

Mon:

6:00 PM- 4:00 AM

Tues:

6:00 PM- 4:00 AM

Wed:

6:00 PM- 4:00 AM

Thurs:

6:00 PM- 4:00 AM

Fri:

6:00 PM- 4:00 AM

Sat:

6:00 PM- 4:00 AM

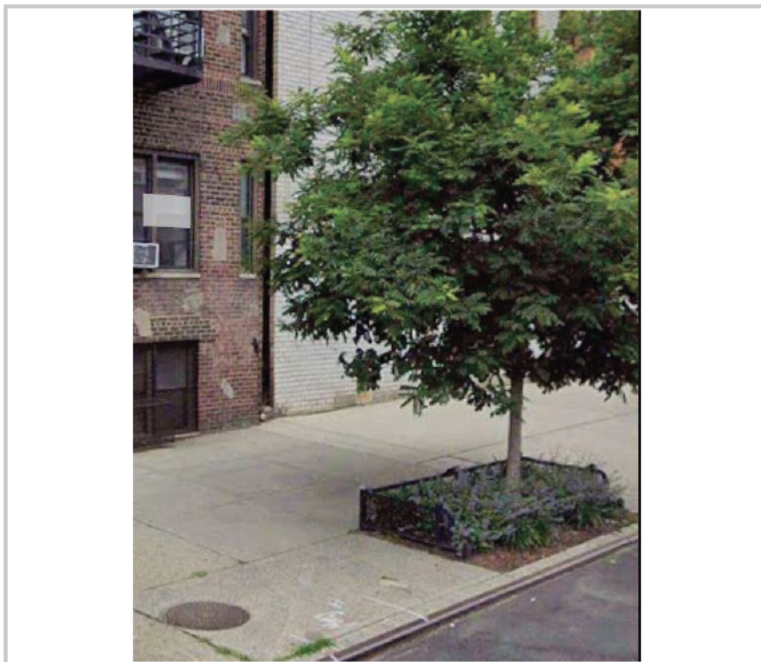
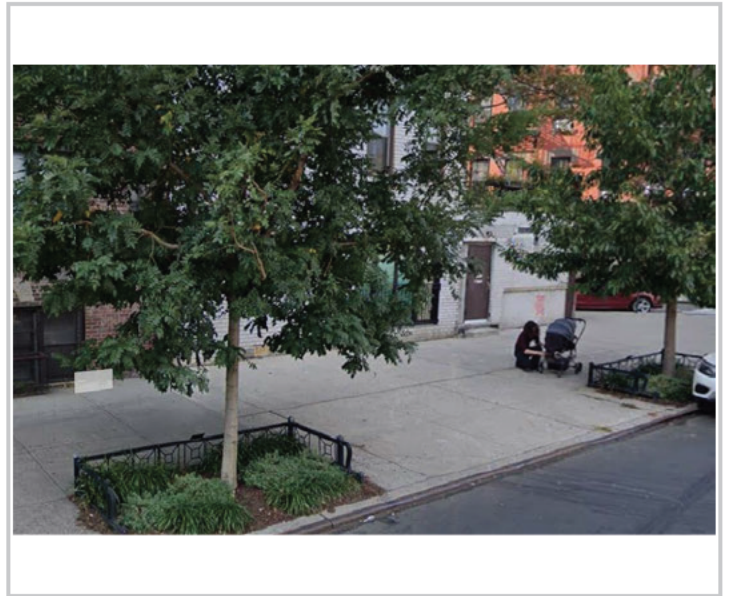
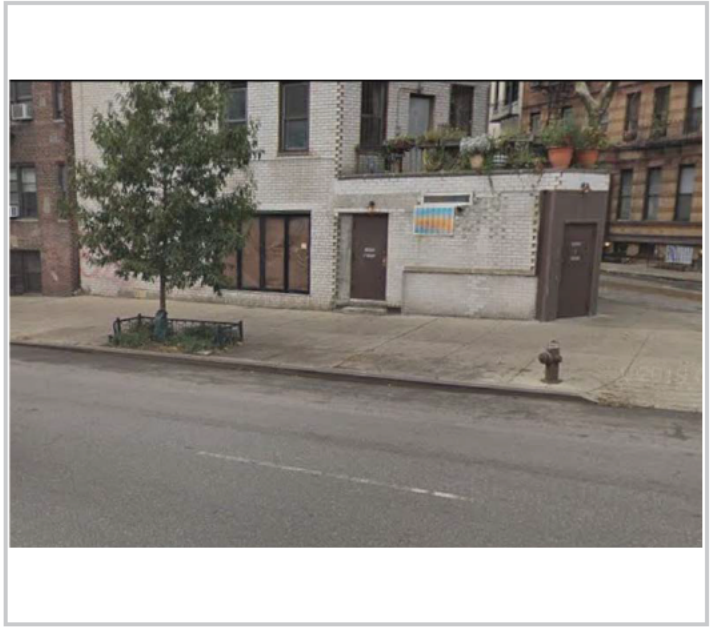
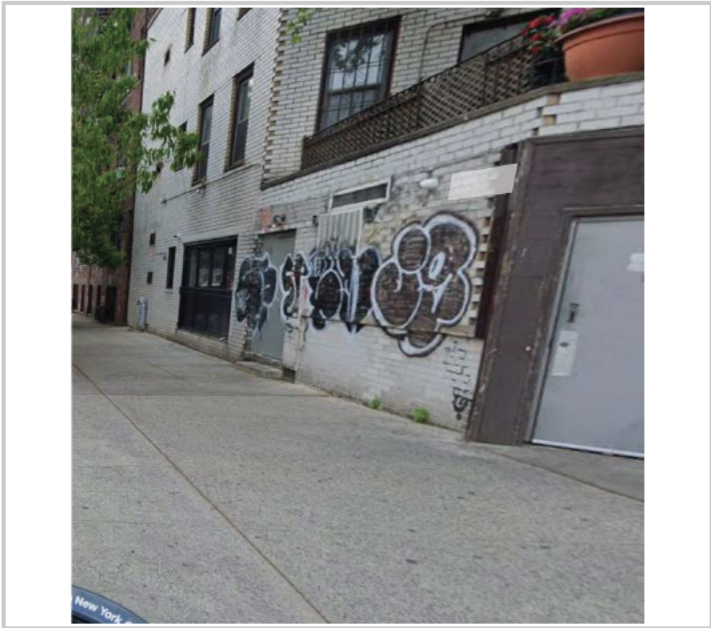

SECTION 1: Site Plan

- This Site Plan form is required to be uploaded in the "Sidewalk Site Plan" field of your online application.
- Refer to the [How to Apply](#) page in the Dining Out NYC website for more information about the application process.

Sidewalk Cafe Site Plan Form

Applicant Name: 20 7TH AVE LLC
 Restaurant Name: LITTLE BRANCH
 FSEP Number: 50097492

Identify Clear Path Requirements:

Clear path requirement for your sidewalk cafe can be found by identifying your corridor type on the DOT's Pedestrian Mobility Plan [Pedestrian Demand Map](#).

- C1- Global Corridor (12 feet Clear Path)
- C2- Regional Corridor (10 feet Clear Path)
- C3- Neighborhood Corridor, Community Connector, or Baseline Street (8 feet Clear Path)

Setup Area Identification :

- Please check this box if you plan to have outdoor dining located partially within private property. If you are uncertain, please request records from your property owner/manager.
- Please check this box if all or part of your sidewalk cafe is in a sidewalk widening area, developed pursuant to the NYC Zoning Resolution. If so, indicate the property line in the site plan drawing below.

Use the space below to draw or upload your Site Plan representing your cafe perimeters, furniture, and clearances.

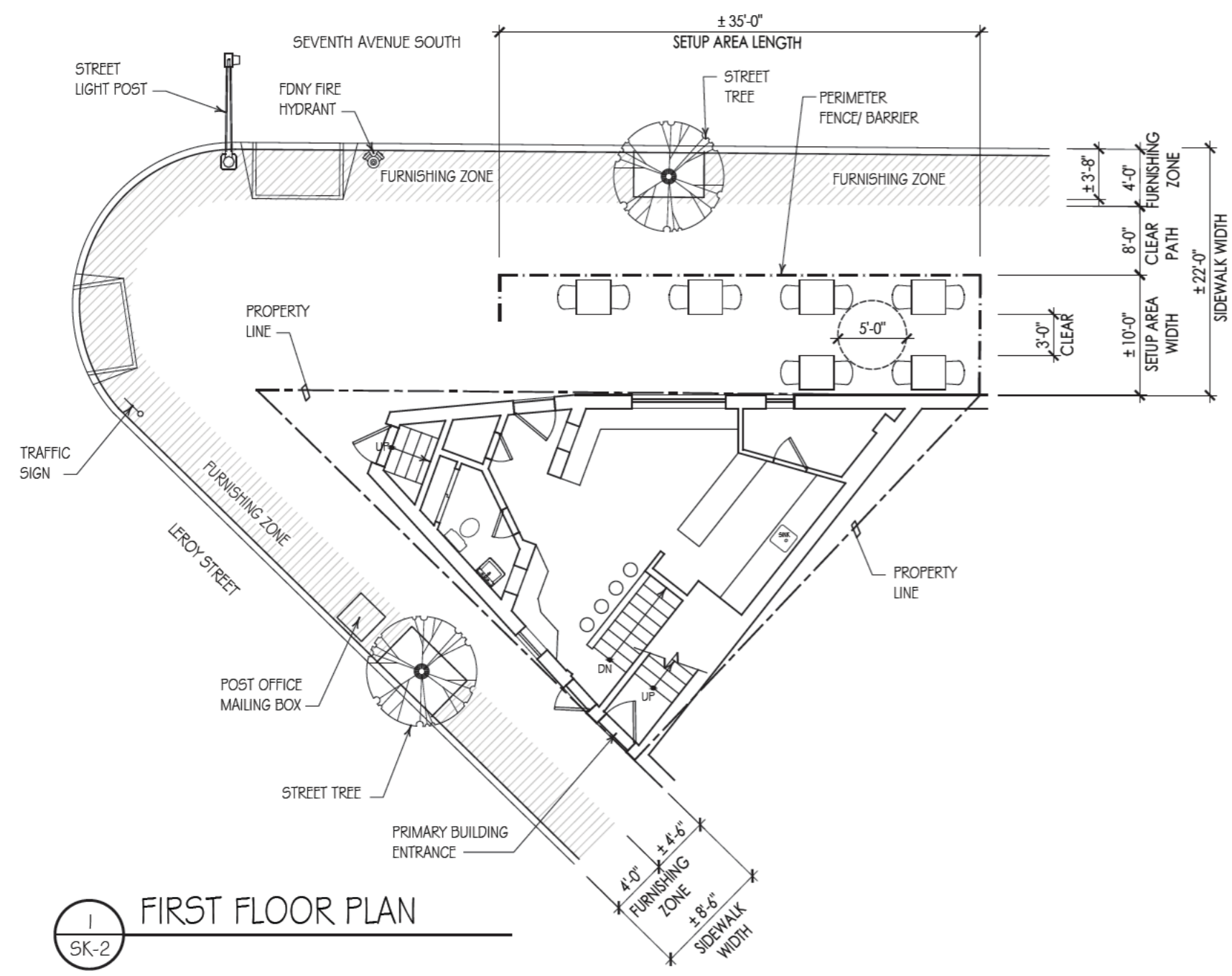

GENERAL REQUIREMENTS NOTES:

1. SIDEWALK CAFES MUST BE KEPT CLEAN, WELL-MAINTAINED, AND CLEAR OF TRASH, DEBRIS, GRAFFITI, VERMIN, FOOD SCRAPS, AND UNSANITARY CONDITIONS.
2. A RESTAURANT MUST MAINTAIN GOOD ORDER INCLUDING PROPER CONDUCT OF PATRONS AND PREVENTING EXCESSIVE CONGREGATION OF RESTAURANT PATRONS IMMEDIATELY ADJACENT TO THE SETUP.
3. FURNISHINGS AND DECORATIVE ELEMENTS SUCH AS TABLES, CHAIRS, TABLETOP LIGHTING, ETC. MUST BE SECURED DURING NON-OPERATING HOURS, BUT CANNOT BLOCK OR IMPEDE ACCESS TO UTILITY INFRASTRUCTURE. UMBRELLAS AND OVERHEAD COVERINGS MUST BE SECURED DURING INCLEMENT WEATHER SUCH AS HIGH WINDS OR HEAVY SNOW.
4. NO SMOKING OR E-CIGARETTES ARE ALLOWED.
5. NO MUSICAL INSTRUMENTS OR AMPLIFIED SOUND UNLESS AUTHORIZED BY A STREET ACTIVITY PERMIT.
6. MUST COMPLY WITH THE NYC NOISE CONTROL CODE, INCLUDING ALL RESTRICTIONS AND PROHIBITIONS RELATING TO UNREASONABLE NOISE PURSUANT TO SUBDIVISIONS (A) AND (A-1) OF SECTION 24-218 OF THE ADMINISTRATIVE CODE. NYC DOT MAY REFER COMMUNITY DISPUTES TO ALTERNATIVE DISPUTE RESOLUTION THROUGH THE MEDIATING ESTABLISHMENT AND NEIGHBOR DISPUTES NYC PROGRAM (MEND NYC).
7. RESTAURANT STAFF MUST SERVE PATRONS FROM WITHIN THE SIDEWALK CAFE. RESTAURANTS CANNOT USE THE SIDEWALK TO SERVE PATRONS.
8. ALCOHOL MAY ONLY BE SERVED IF PERMITTED BY THE NYS LIQUOR AUTHORITY.
9. A RESTAURANT MUST KEEP ON HAND A COPY OF THE OUTDOOR DINING LICENSE AND MAKE IT AVAILABLE UPON REQUEST BY A GOVERNMENT OFFICIAL OR INSPECTOR.

ACCESSIBILITY NOTE:

- THE DINING AREA MUST BE ACCESSIBLE TO PERSONS WITH DISABILITIES AND COMPLY WITH APPLICABLE REQUIREMENTS OF THE AMERICANS WITH DISABILITIES ACT (ADA) AND THE NYC BUILDING CODE.

HOURS OF OPERATIONS:

- MONDAY THRU SATURDAY, 8 A.M. TO MIDNIGHT
- SUNDAY, 10 A.M. TO MIDNIGHT

Drawing Requirements

- Food service establishment frontage shown by:**
- Line representing the establishment's space facing the sidewalk
 - Length
 - Labels
- Private Property shown as:**
- Dashed line
- Street names:**
- Labels on each street
- Sidewalk shown as:**
- Line representing street curb
 - Width measured from building line to curb line
- Building entrances shown as:**
- Label
- Cafe perimeter shown as:**
- Lines indicating perimeter
 - Length and width
- Set-up furniture (tables, chairs, etc.) shown as:**
- Lines or symbols at approximate location within setup
- Elements (in Section 2 of this form) within 15 feet of cafe perimeter, shown as:**
- Lines or symbols
 - Distance from cafe perimeter
 - Labels
- Utility coverings (water/gas valves, and pull boxes) shown as:**
- Symbols representing the location within the setup

North arrow

Length of sidewalk cafe: 35 feet Width of sidewalk cafe: 10 feet

1
SK-2
FIRST FLOOR PLAN

SECTION 2: Required Clearances

- Please provide distances from the following objects.
- Only provide a distance if the listed object is within 15 feet of your proposed setup.
- Refer to the [Setup Guides](#) in the Dining Out NYC website for more information regarding clearances.

Elements with minimum 15 feet clearance from sidewalk cafe:

S01- Subway Stair: Open End _____ feet

Elements with minimum 10 feet clearance from sidewalk cafe:

S02- Subway Elevator Entrance _____ feet S04- MTA Curb Cut _____ feet

S03- Exhaust Duct _____ feet S05- FDNY Curb Cut _____ feet

Elements with minimum 8 feet clearance from sidewalk cafe:

S06- Street Tree Bed _____ feet S13- Newsstand _____ feet

S07- Mailbox _____ feet S14- Streetlight _____ feet

S08- LinkNYC Kiosk _____ feet S15- Bus Stop Pole _____ feet

S09- Wayfinding Kiosk _____ feet S16- Fire Hydrant _____ feet

S10- E-charging Station _____ feet S17- Bus Stop Shelter _____ feet

S11- Parking Meter _____ feet S18- Traffic Signal _____ feet

S12- SBS Fare Machine _____ feet

Elements with minimum 5 feet clearance from sidewalk cafe:

S19- CitiBike/Bike Share Station _____ feet S24- Emergency Exit Hatch _____ feet

S20- Bike Corral _____ feet S25- Subway Stair: Closed End _____ feet

S21- Micromobility Station _____ feet S26- Subway Elevator: Non-Entry _____ feet

S22- Primary Building Entrance _____ feet S27- Siamese Connection _____ feet

S23- Curb Cut _____ feet

Elements with minimum 3 feet clearance from sidewalk cafe:

S28- Elevated Train Infrastructure _____ feet S29- Transformer Vault _____ feet

Elements with minimum 1 foot 6 inches clearance from sidewalk cafe elements:

S30- Vent Infrastructure: utility vent poles, vent grates, subway grates _____ inches S31- Manholes _____ inches

Check this box if none of the objects listed above are within 15 feet of the proposed setup.

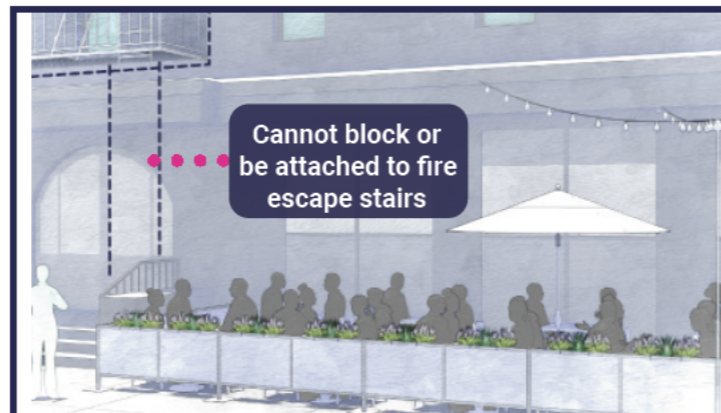

SECTION 3: Material Requirements

- Please indicate which of the following materials will be part of your sidewalk cafe by checking the box next to the category. If applicable, please confirm the materials comply with the Dining Out NYC requirements by checking the box next to the associated requirement.
- Refer to the [Setup Guides](#) in the Dining Out NYC website for more information regarding materials.

Materials Checklist:

Required

Perimeter Demarcation (All of the following must be met)

- Perimeter demarcation must be clear and visible by using a lightweight and removable self-supporting base wall, railing, planter, fence, or stanchion and rope.
- Maximum height is 2 feet 6 inches (excluding planting(s)).
- Not affixed to the sidewalk.

Optional- Only check the material categories you intend to use in your sidewalk cafe

Furnishings (if using, the first two below must be met)

- Lightweight and easily movable.
- Not affixed to the sidewalk.
- Check here if you plan to place tables/chairs on top of a cellar or basement door. If so, please complete the [Cellar or Basement Door Certification](#)

Awnings Physically Attached to the Building (if using, all of the following must be met)

- Minimum 8 feet height from the ground and does not exceed 10 feet height.
- Easily removable, comprised of fire-grade and wind resistant materials.
- Does not extend beyond the perimeter of the sidewalk cafe.
- Complies with the New York City Building Code. Please note that this may require additional permits from DOB, and/or approval from the Landmarks Preservation Commission (LPC) as applicable.

Overhead Coverings/ Umbrellas (if using, all of the following must be met)

- Minimum 7 feet height from the ground and does not exceed 10 feet height.
- Easily removable, comprised of fire-grade and wind resistant materials.
- Does not extend beyond the perimeter of the sidewalk cafe.
- The umbrella/overhead covering has a weighted base and any supports are not affixed to the sidewalk.
- Any support structures are of sufficient size and strength, made of durable materials, and free of defects.

Lighting and Electrical Connections (if using, all of the following must be met)

- Any lighting is outdoor rated, properly secured, and lightweight.
- Connection is directly connected to ground floor restaurant's power source and within the perimeter of the cafe.
- Does not extend beyond the perimeter of the sidewalk cafe.
- Does not exceed 10 feet in height.
- Not attached to any City property, including street trees.
- Electrical work complies with the applicable requirements set forth in DOT's rules and the New York City Electrical Code. Please note that this may require additional permits from DOB or FDNY, and/or approval from the Landmarks Preservation Commission (LPC) as applicable.