

NEW YORK CITY
MANHATTAN COMMUNITY BOARD 2

ARCHITECTURAL DRAWINGS & DOCUMENTS
FOR PROPOSED RESTORATION & ALTERATION OF:

432 HUDSON STREET
WEST VILLAGE HISTORIC DISTRICT
NEW YORK, NY 10014



PETER PENNOYER ARCHITECTS

PETER PENNOYER
ARCHITECTS

136 Madison Avenue, 11th Floor, NYC 10016
Telephone 212 779 9765

CB2 LANDMARKS COMMITTEE 12.11.25

ISSUE: DATE:

Project:
432 HUDSON ST
MANHATTAN
NEW YORK, NY 10014

TITLE SHEET

Seal and Signature:	Date: 11/17/25	
	Scale: AS NOTED	
	Drawn By: LH	
	Drawing No. LPC-01	
	Project No. 3803	1 of 19

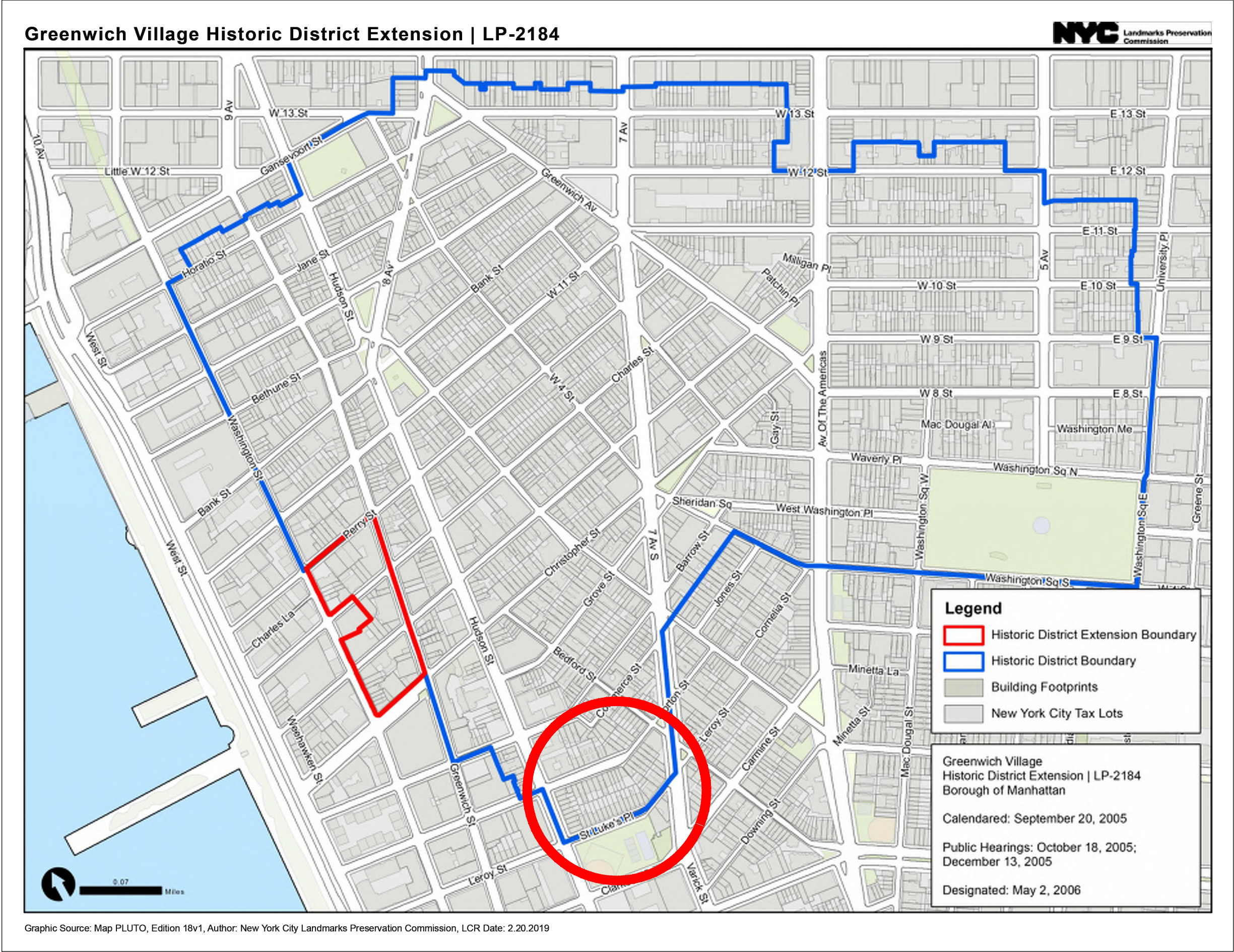

GREENWICH VILLAGE HISTORIC DISTRICT MAP



BLOCK PLAN COLOR CODED FOR HEIGHT OF BUILDINGS



VIEW OF EAST SIDE OF HUDSON STREET BETWEEN ST. LUKE'S PLACE & MORTON STREET - CIRCA 1936

PETER PENNOYER
ARCHITECTS

136 Madison Avenue, 11th Floor, NYC 10016
Telephone 212 779 9765

LEGEND

- 8 STORY
- 5 STORY
- 4 STORY
- 3 STORY
- 2 STORY
- 1 STORY
- REAR YARD

CB2 LANDMARKS COMMITTEE 12.11.25

ISSUE: DATE:

Project:
432 HUDSON ST
MANHATTAN
NEW YORK, NY 10014

DISTRICT MAP & BLOCK PLAN

Seal and Signature:	Date:
	11.20.25
	Scale:
	AS NOTED
	Drawn By:
Drawing No.	LH
	LPC-02
	Project No.
3803	
2 of 19	

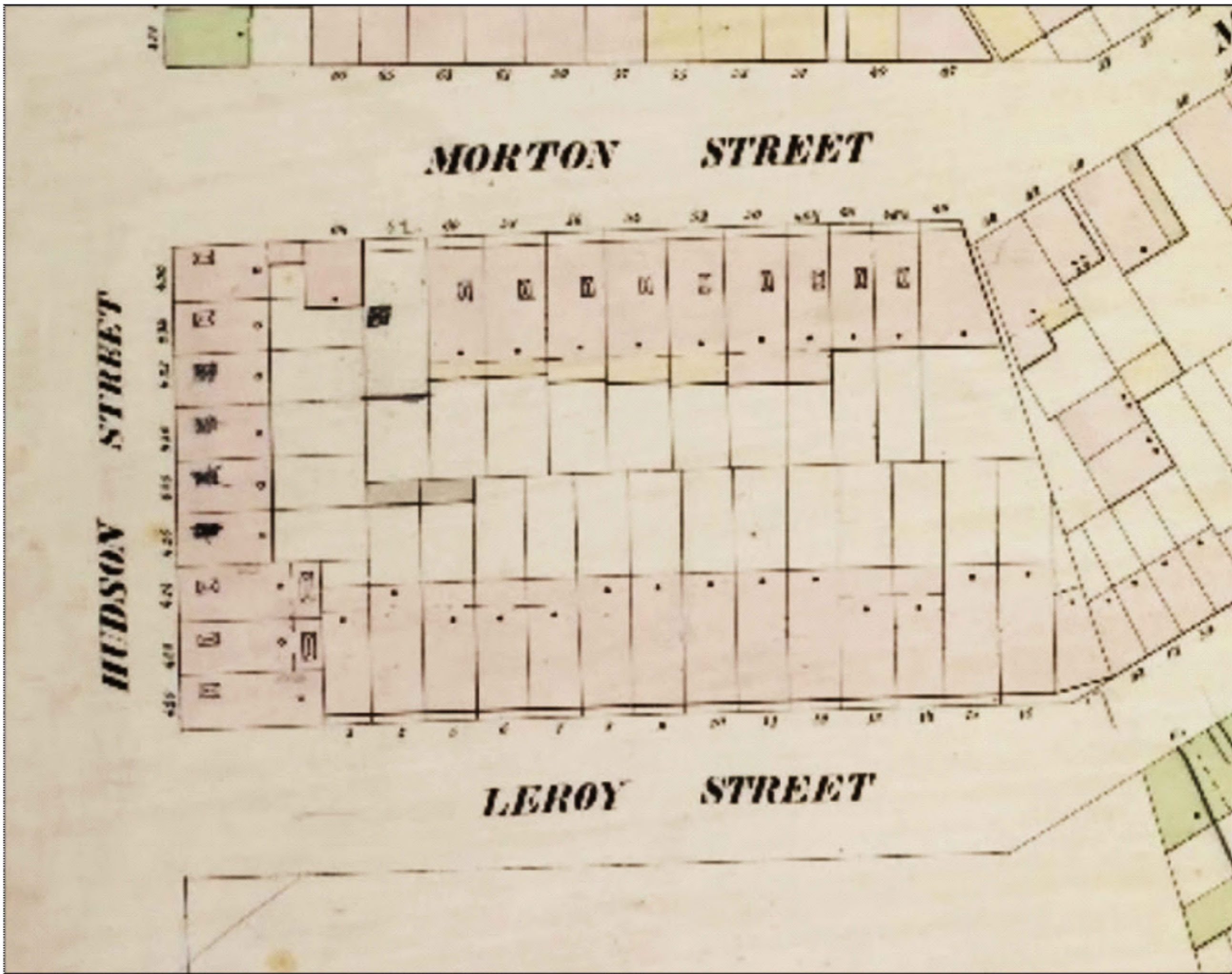

EXCERPT FROM 1854 MANHATTAN 9TH WARD LAND MAP

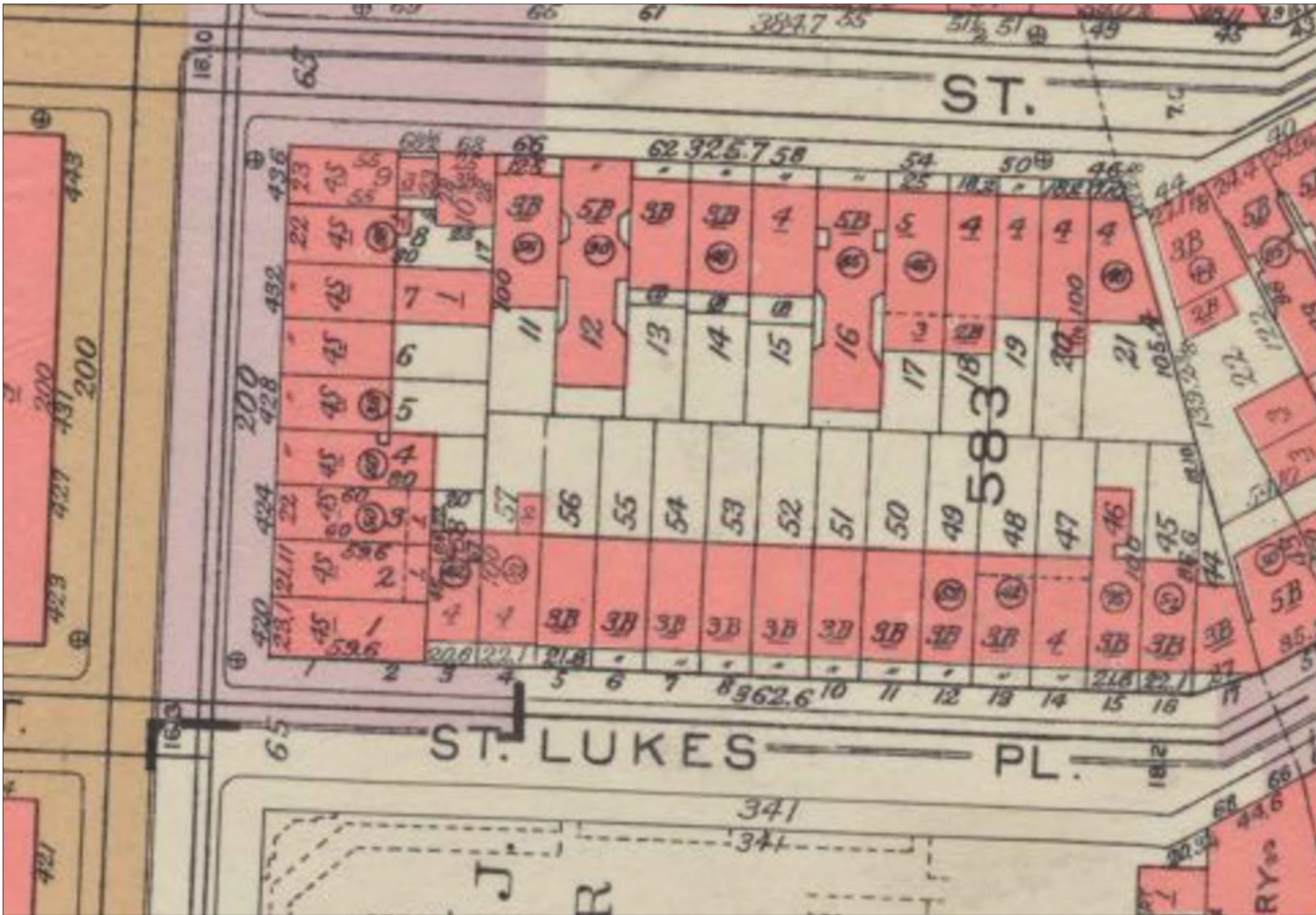

EXCERPT FROM 1955 MANHATTAN BROMLEY MAP - PLATE 34

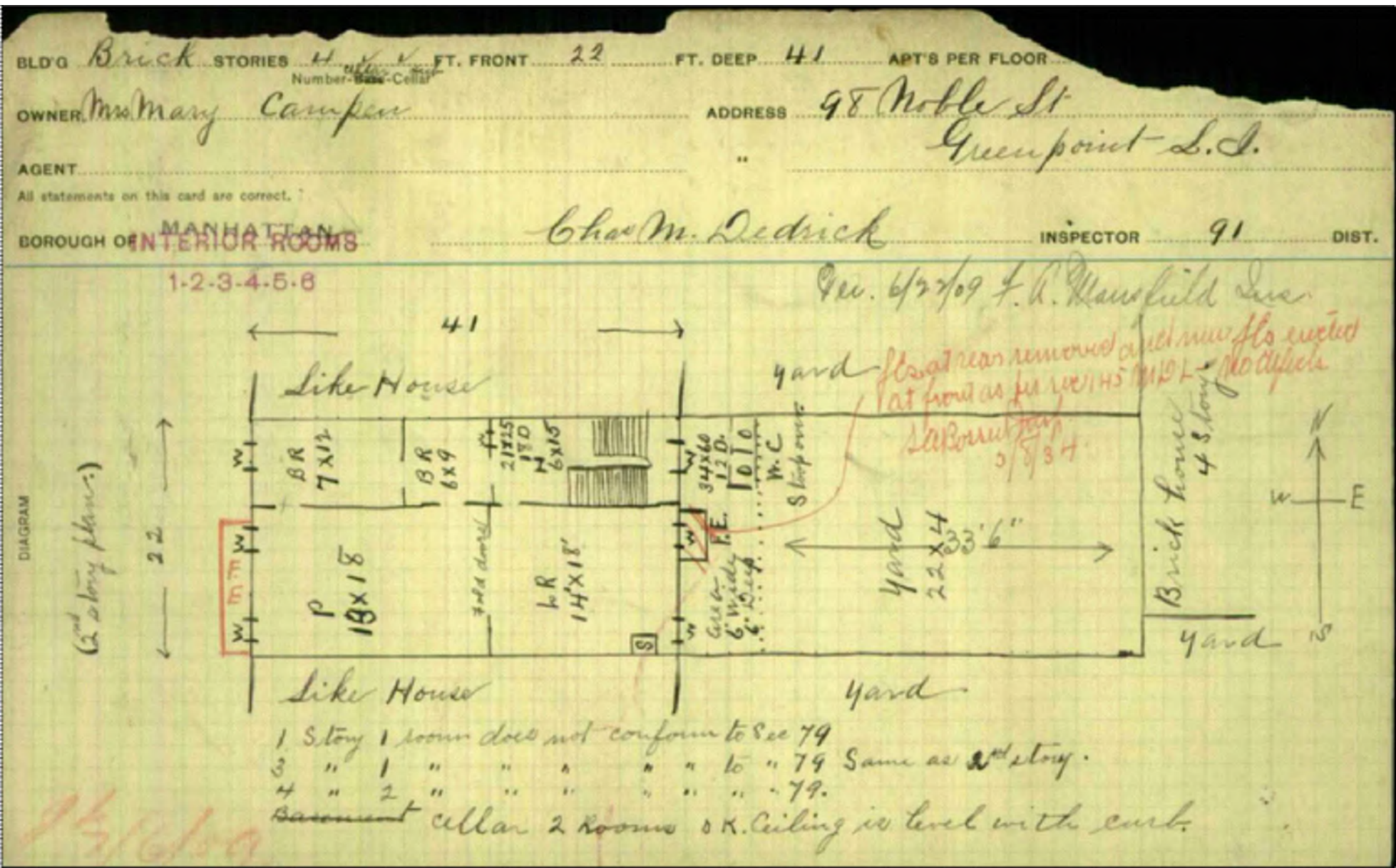

PLAN DIAGRAM OF 2ND FLOOR 1902

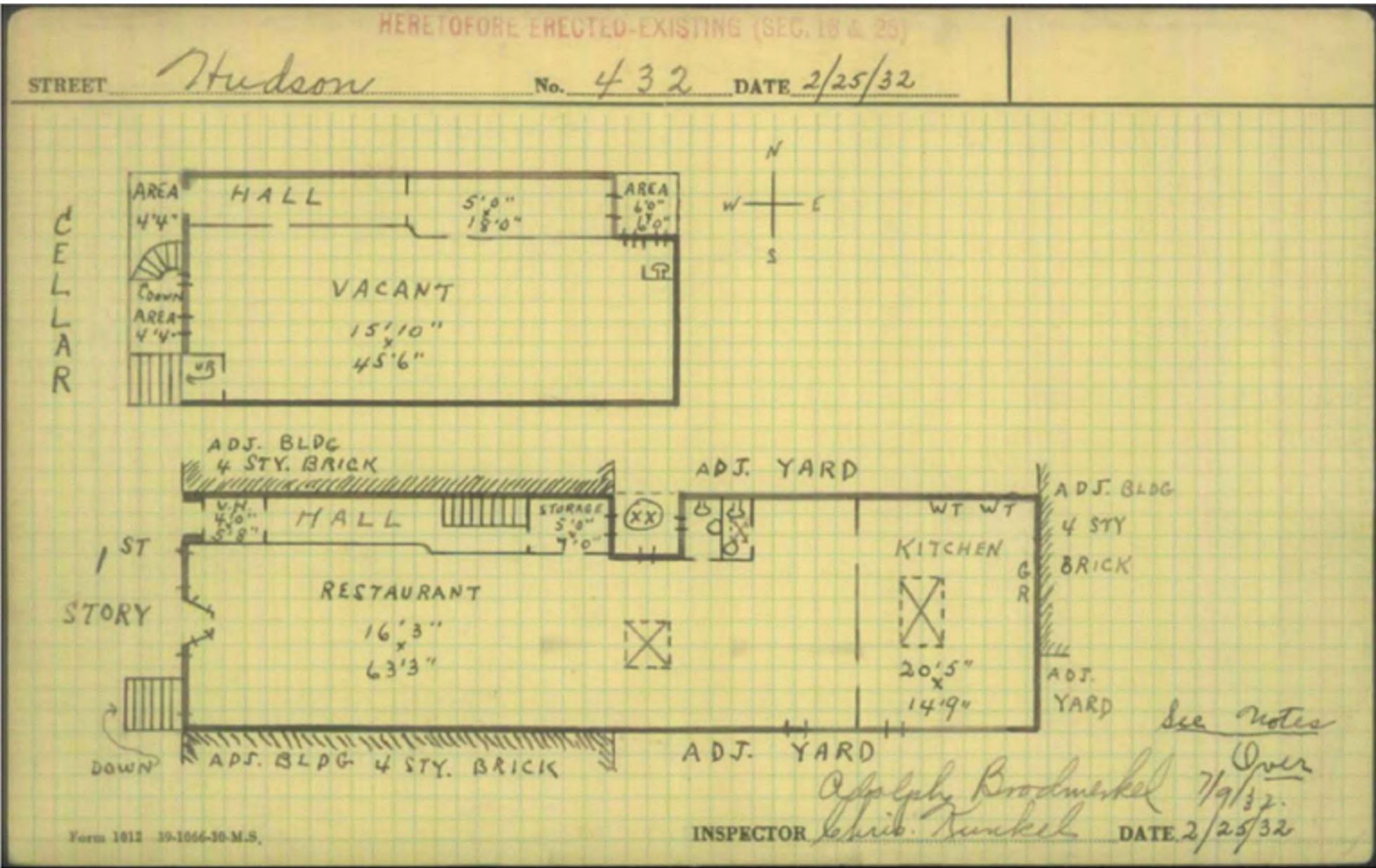

NYC HPD HISTORIC CLASSIFICATION CARD - 1932

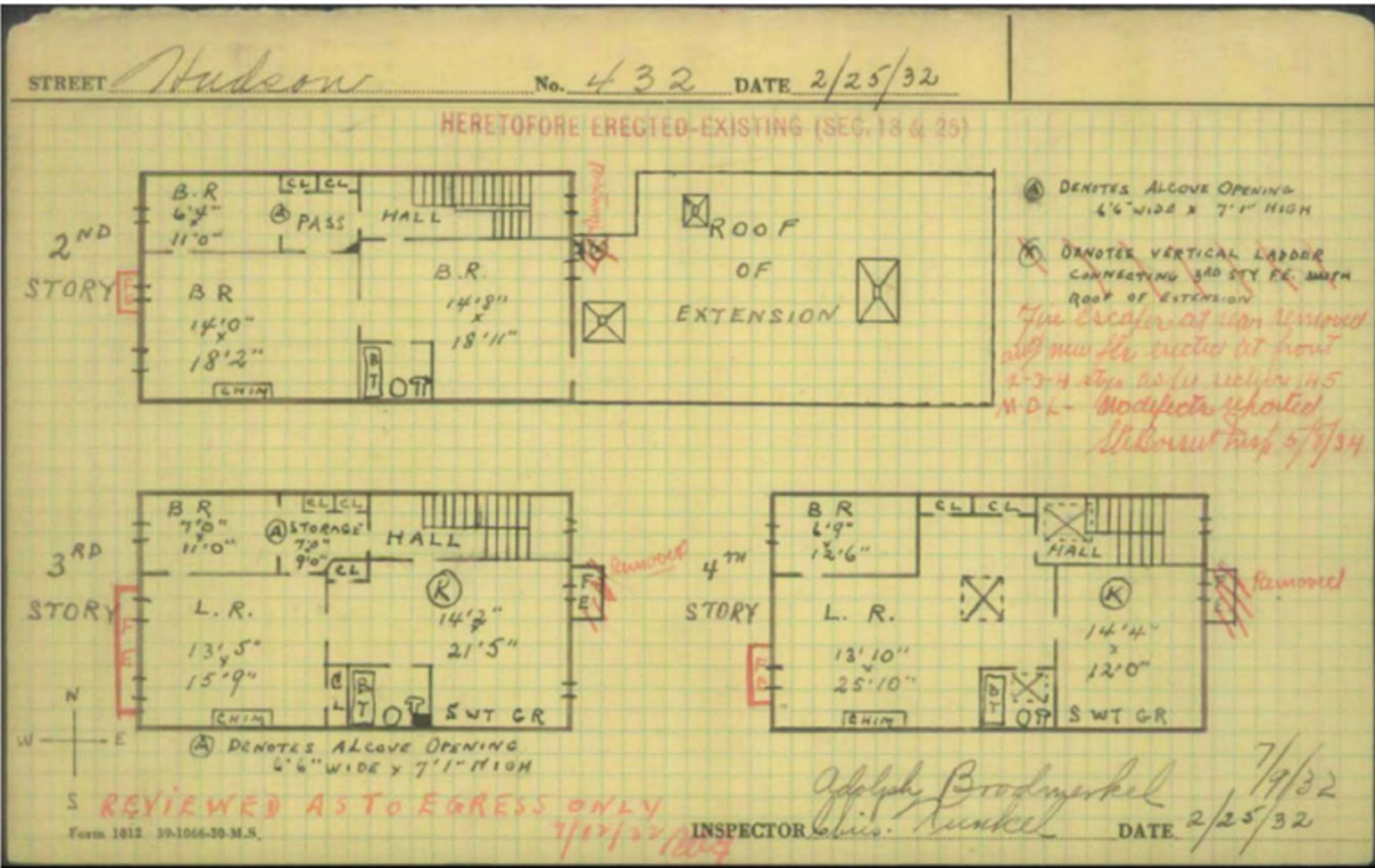

NYC HPD HISTORIC CLASSIFICATION CARD - 1932



432 HUDSON STREET - 1940 TAX PHOTO



432 HUDSON STREET - PRESENT DAY CONDITION

CB2 LANDMARKS COMMITTEE 12.11.25

ISSUE: DATE:

Project:
432 HUDSON ST
MANHATTAN
NEW YORK, NY 10014

1940S TAX PHOTO & EXISTING
HUDSON ST. FACADE

Seal and Signature:	Date:
	11/25/25
	Scale:
	N/A
	Drawn By:
Drawing No.	LH
	LPC-04
	Project No.
3803	4 of 19

PROPOSED SCOPE OF WORK

- FRONT FACADE RESTORATION & NEW SHOPFRONT
- NEW ROOFTOP STAIR BULKHEAD
- RECONSTRUCTION OF REAR WALL
- NEW 2ND FLOOR REAR EXTENSION
- EXISTING 1ST FLOOR REAR EXTENSION RECONSTRUCTION
- EXCAVATION BELOW REAR EXTENSION

CB2 LANDMARKS COMMITTEE 12.11.25

ISSUE: DATE:

Project:
432 HUDSON ST
MANHATTAN
NEW YORK, NY 10014

EXISTING & PROPOSED SECTIONS

Seal and Signature:	Date: 11/20/25
	Scale: AS NOTED
	Drawn By: LH
	Drawing No.
	LPC-05
Project No. 3803	5 of 19

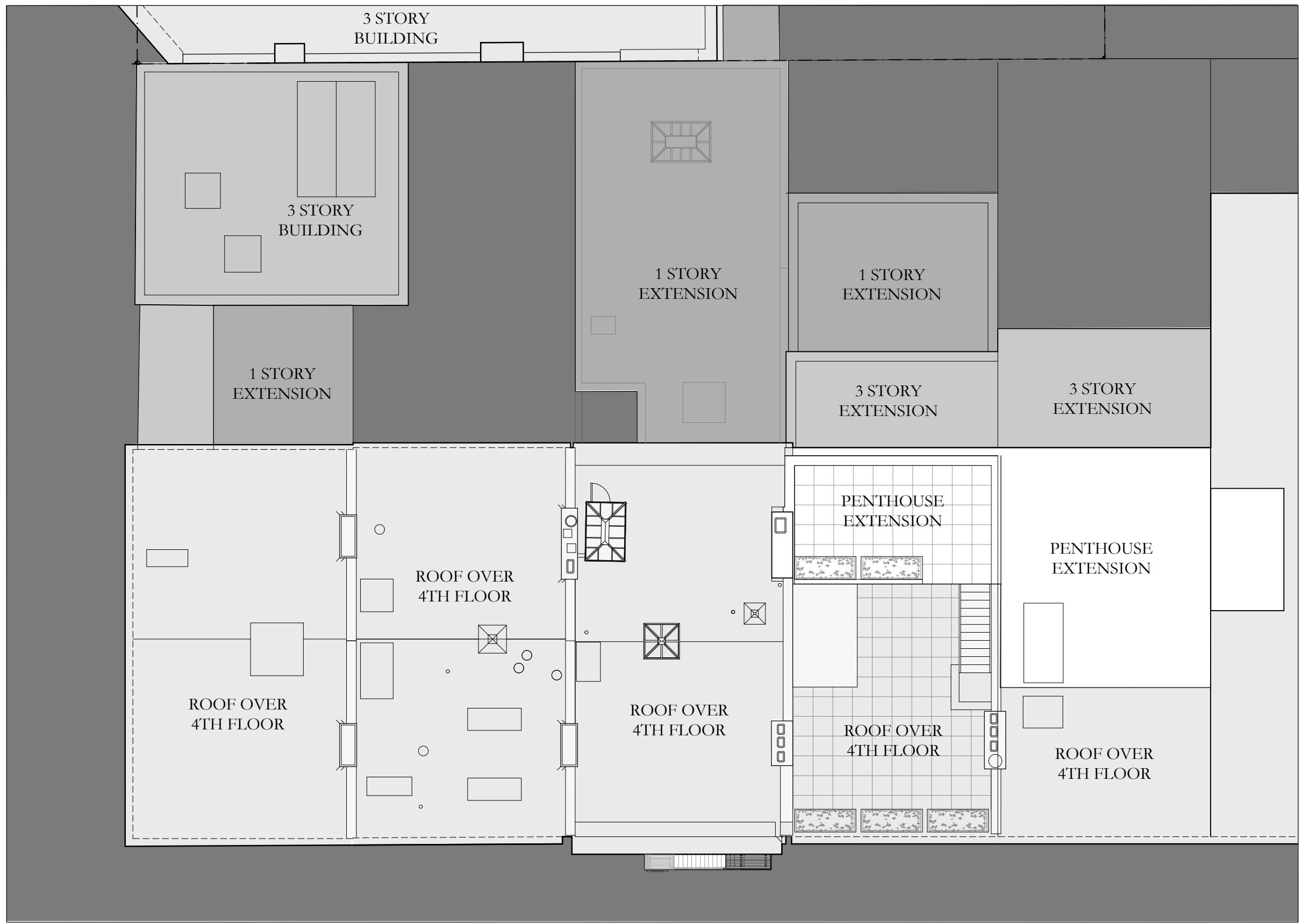

04
LPC-10
EXISTING ROOF PLAN INCLUDING NEIGHBORING PROPERTIES

3/32" = 1'-0"

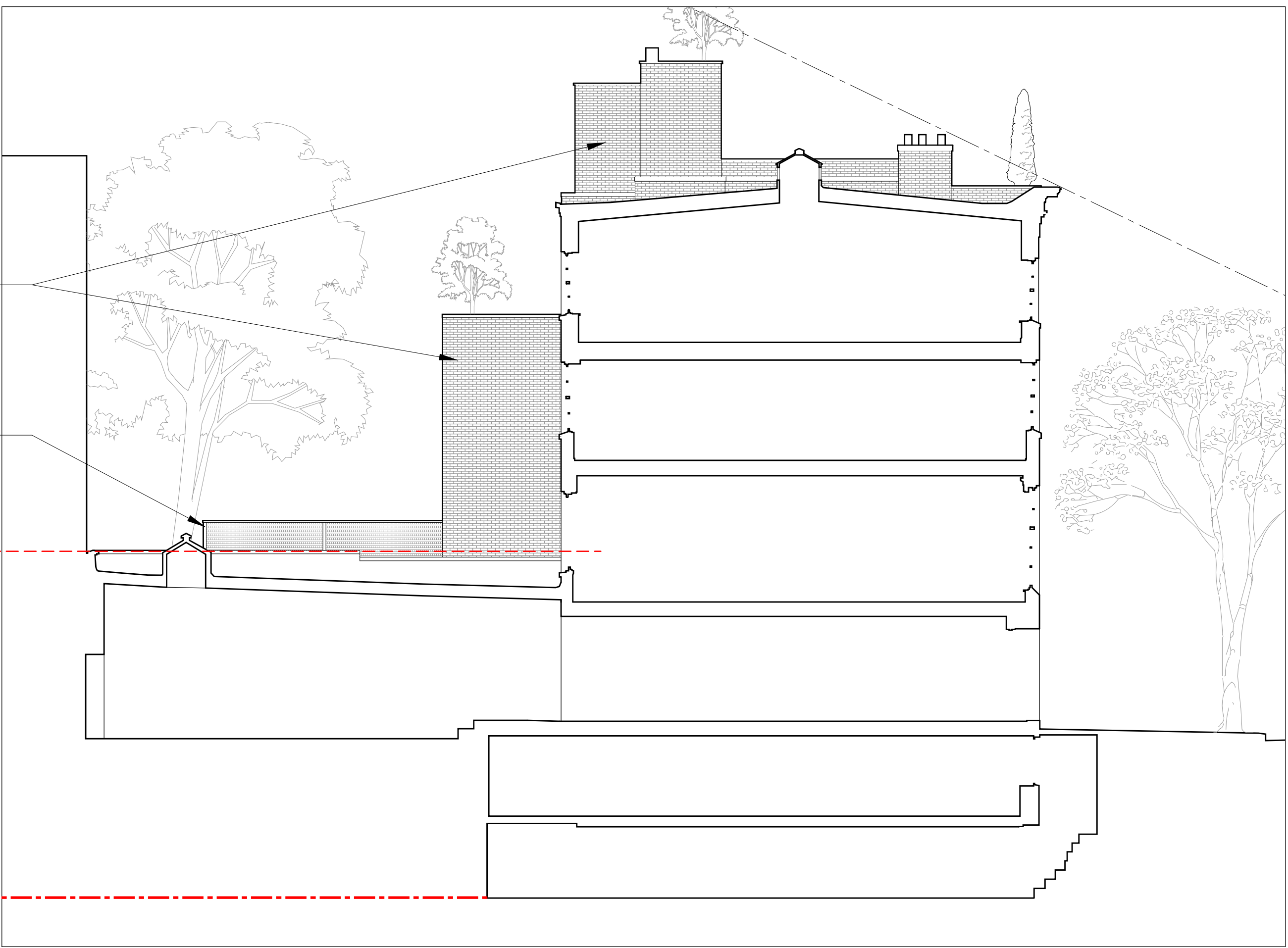

02
LPC-10
EXISTING BUILDING SECTION FACING SOUTH

1/8" = 1'-0"

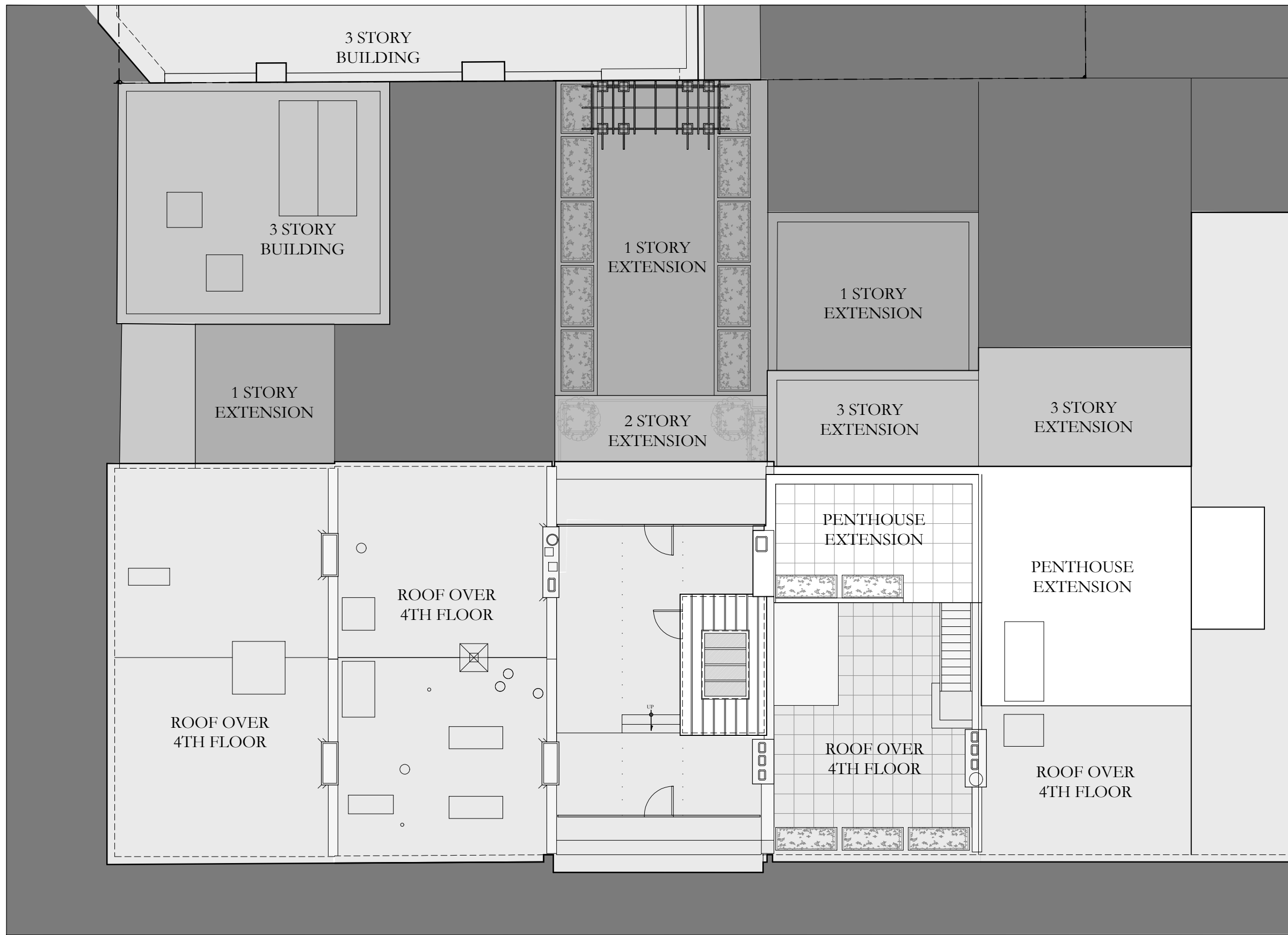

03
LPC-10
PROPOSED ROOF PLAN WITH NEIGHBORING PROPERTIES

3/32" = 1'-0"

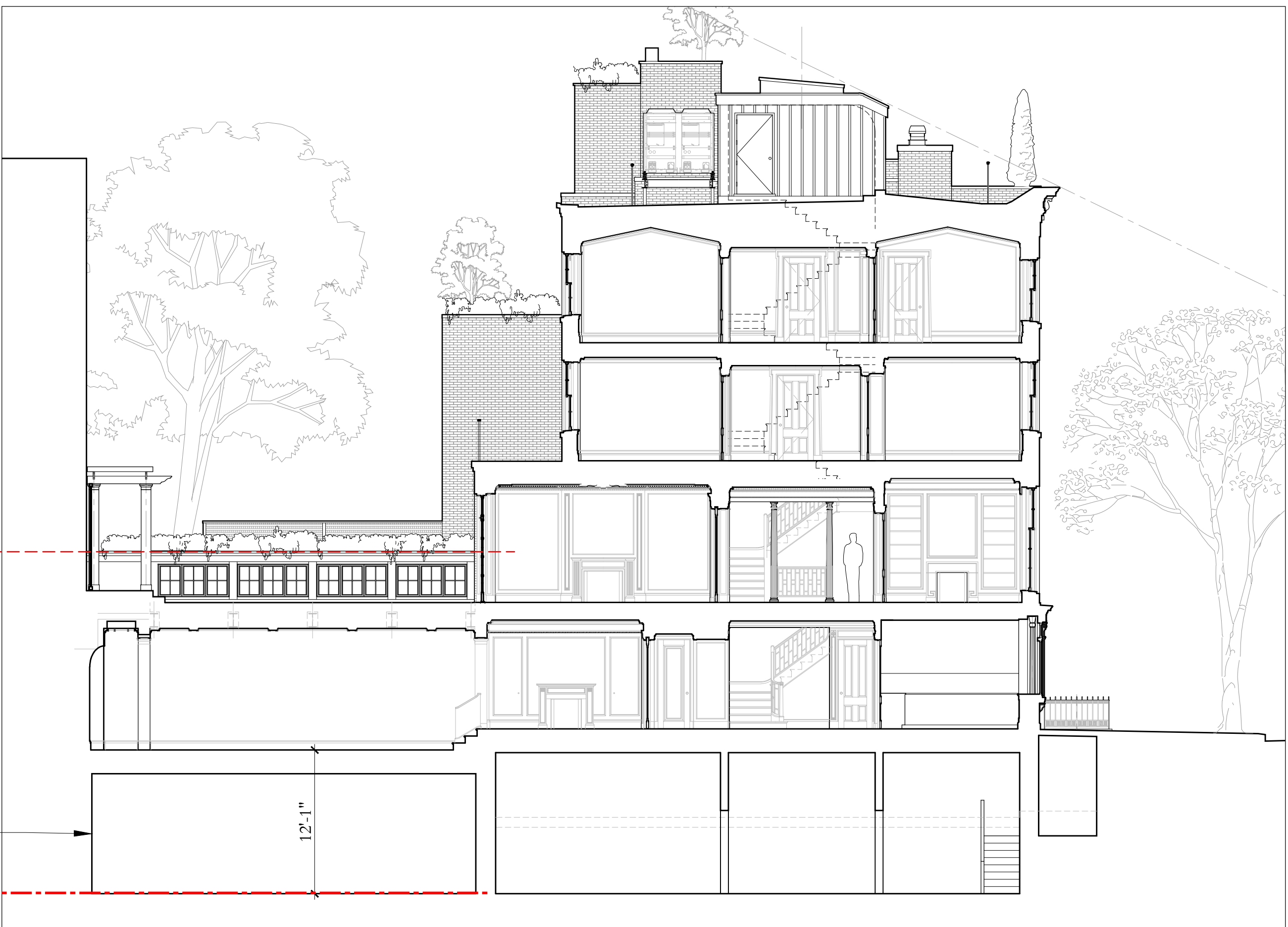

01
LPC-10
PROPOSED BUILDING SECTION FACING SOUTH

1/8" = 1'-0"

FRONT FACADE
SCOPE OF WORK:

- NEW SHOPFRONT
- NEW ENTRY DOOR & TRANSOM
- NEW ENTRY RAILING & GATE
- NEW WOOD DOUBLE-HUNG WINDOWS
- NEW CAST 'BROWNSTONE' LINTELS & SILLS
- BRICK RESTORATION WORK
- NEW SHEET METAL CORNICE TO REPLACE DAMAGED EXISTING
- REMOVE FIRE ESCAPE

CB2 LANDMARKS COMMITTEE 12.11.25

ISSUE: DATE:

Project:
432 HUDSON ST
MANHATTAN
NEW YORK, NY 10014

EXISTING & PROPOSED HUDSON
ST FACADE

Seal and Signature:	Date:
	11/22/25
	Scale:
	AS NOTED
	Drawn By:
Drawing No.	LH
	LPC-06
	Project No.
3803	
6 of 19	

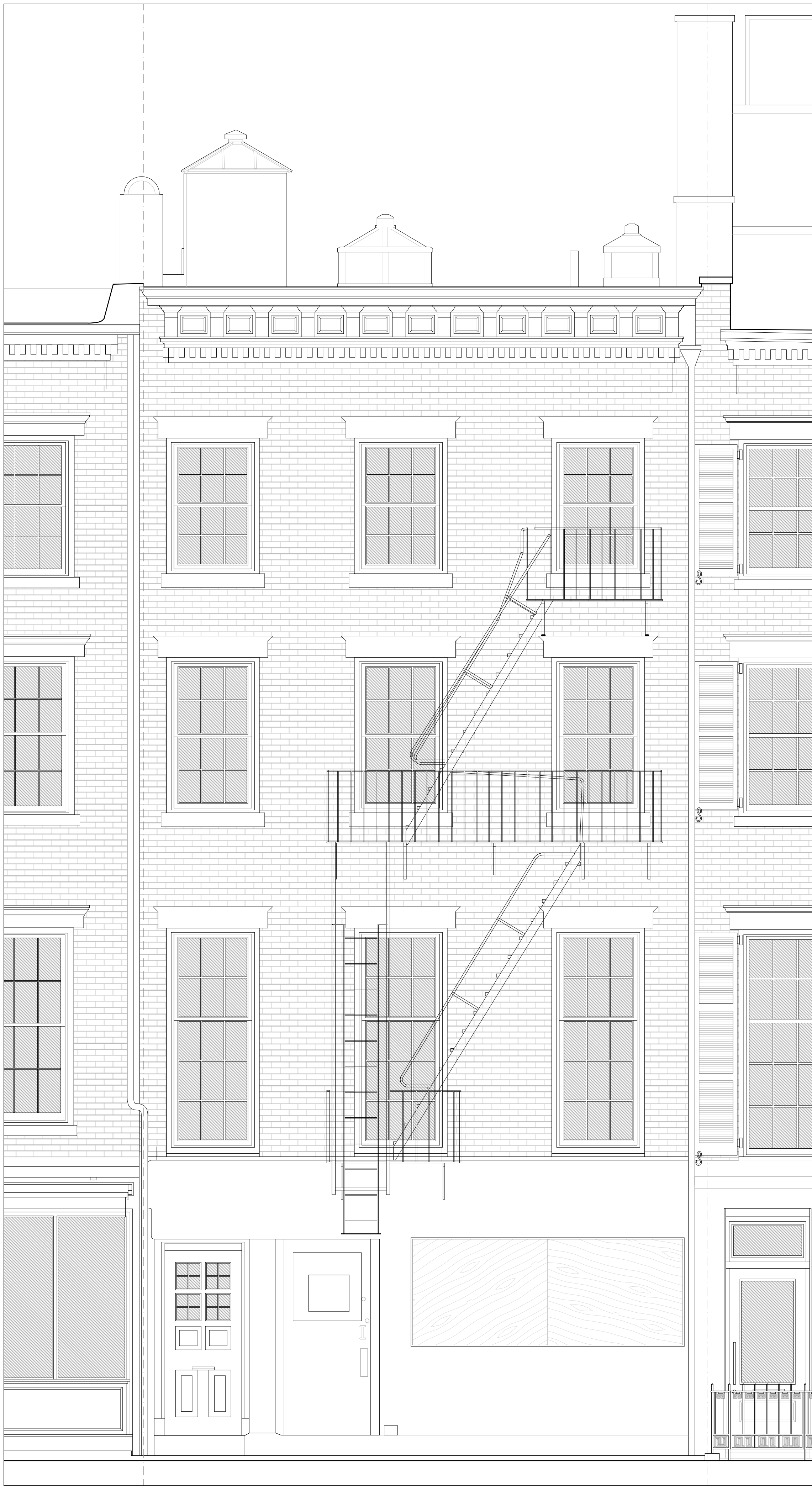



WIDESPREAD CORROSION & SECTION LOSS AT
PAINTED GALVANIZED METAL CORNICE



NON-ORIGINAL WINDOWS WITH NO BRICK MOULD
OR CAULKING



EXISTING CAST IRON COLUMNS SUPPORTING
BROWNSTONE LINTEL BEHIND STUCCO FACADE



01 EXISTING CONDITIONS AT HUDSON STREET FACADE
LPC-05

3/8" = 1'-0"



DAMAGED BRICK & RUSTING AT FIRE ESCAPE
ATTACHMENT POINTS



CRACKED, DISLOCATED & SPALLED CEMENTITIOUS
PARGING OVER BROWNSTONE WINDOW SILLS



CRACKED BROWNSTONE LINTEL, DISPLACED
BRICK, AND DELAMINATED PARGING

CB2 LANDMARKS COMMITTEE 12.11.25

ISSUE: DATE:

Project:
432 HUDSON ST
MANHATTAN
NEW YORK, NY 10014

HUDSON STREET FACADE
EXISTING CONDITIONS

Seal and Signature:	Date:	
	11.20.25	
	Scale:	
	AS NOTED	
	Drawn By:	
LH	Drawing No.	
	LPC-07	
Project No.	3803	7 of 19



432 HUDSON STREET SHOPFRONT - AT TIME OF DESIGNATION (1969)



432 HUDSON - CURRENT SHOPFRONT CONDITION - EXTERIOR



434 HUDSON STREET - 1940 TAX PHOTO - DETAIL AT SHOPFRONT



432 HUDSON - CURRENT SHOPFRONT CONDITION - INTERIOR

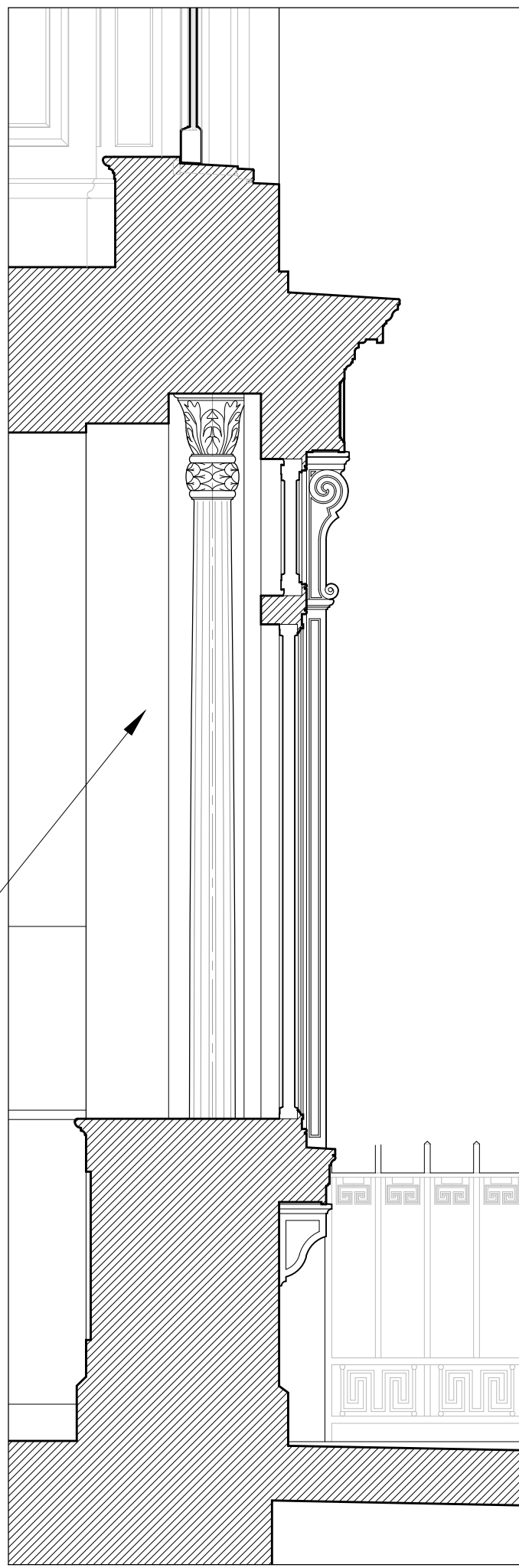
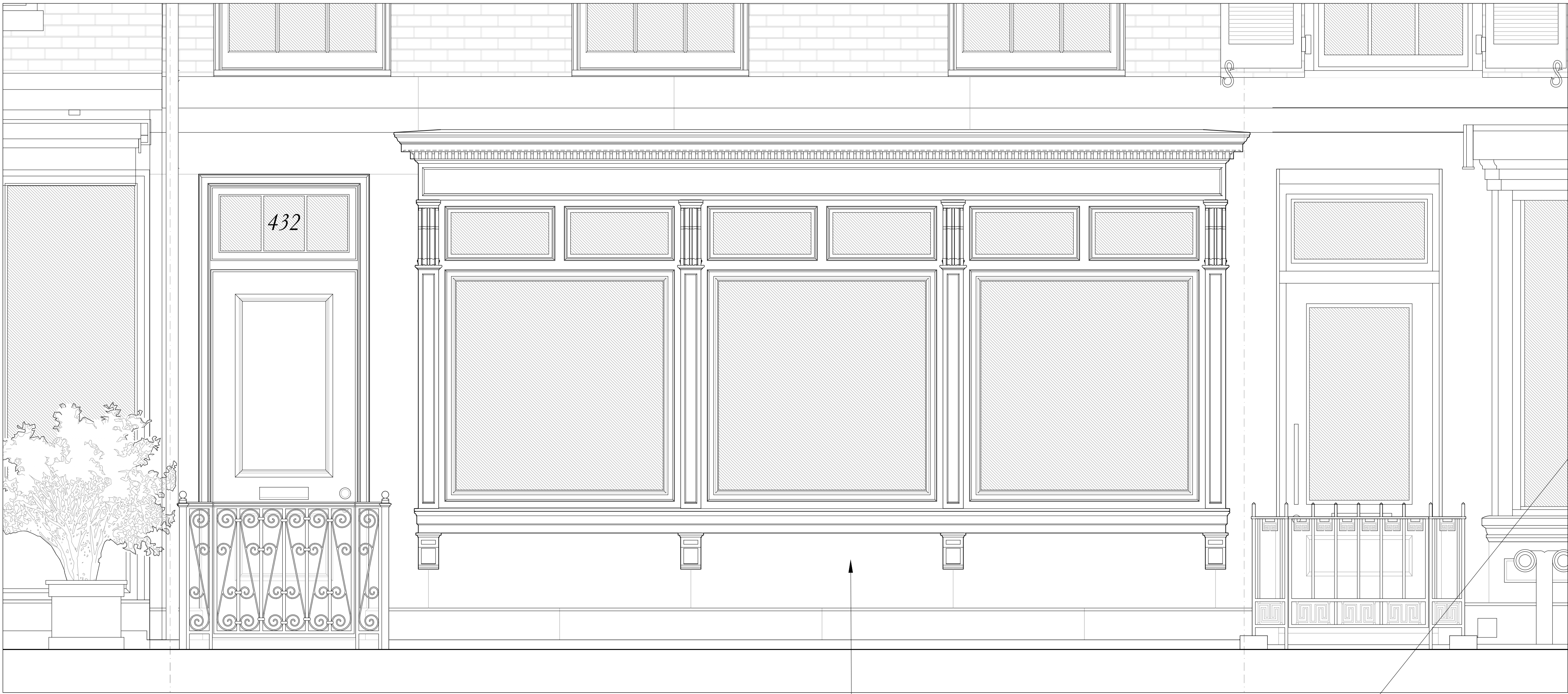

02 PROPOSED VICTORIAN SHOPFRONT ELEVATION
LPC-06

03 PROPOSED SECTION @ SHOPFRONT
LPC-06

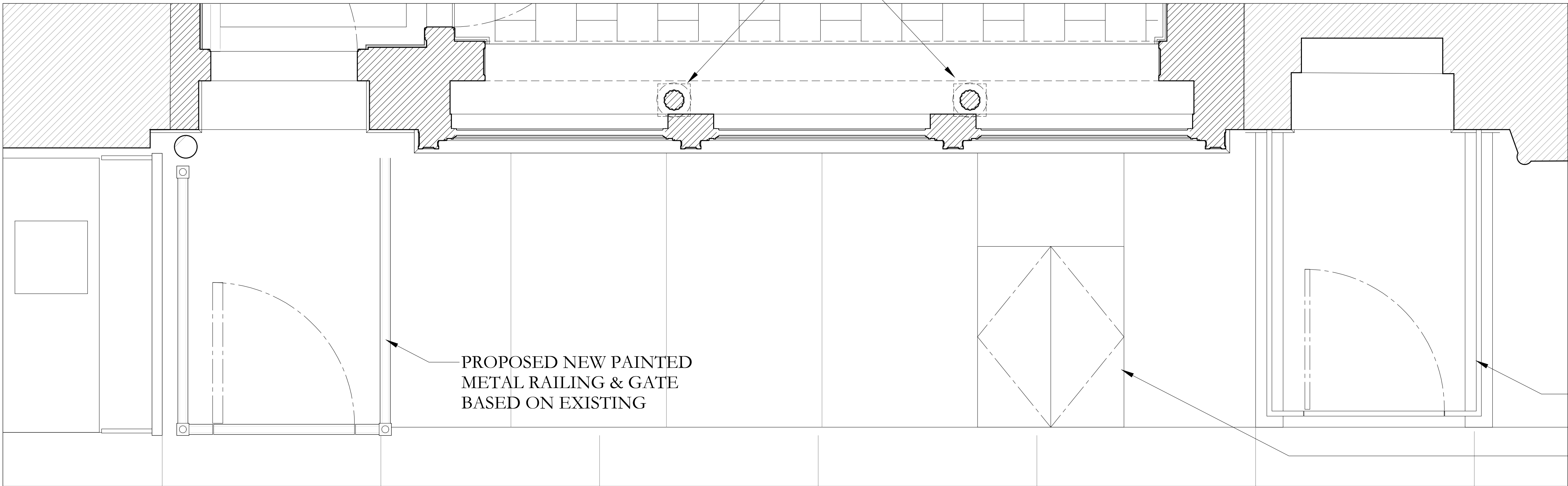

01 PROPOSED PLAN @ SHOPFRONT & SIDEWALK
LPC-06

EXISTING RAILING &
GATE AT 430 HUDSON
NEW SIDEWALK HATCH

CB2 LANDMARKS COMMITTEE 12.11.25

ISSUE: DATE:

Project:
432 HUDSON ST
MANHATTAN
NEW YORK, NY 10014

SHOPFRONT DESIGN

Seal and Signature:	Date:	11/20/25
	Scale:	AS NOTED
	Drawn By:	LH
	Drawing No.	LPC-09
	Project No.	3803

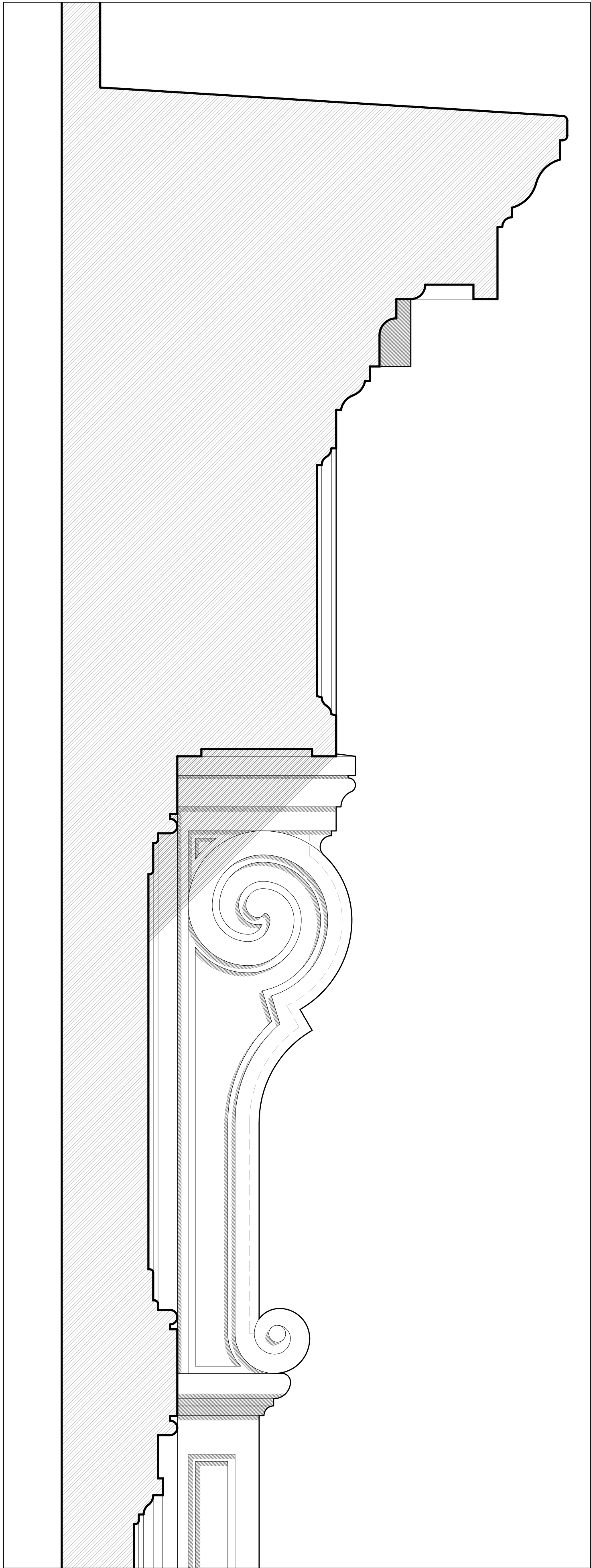
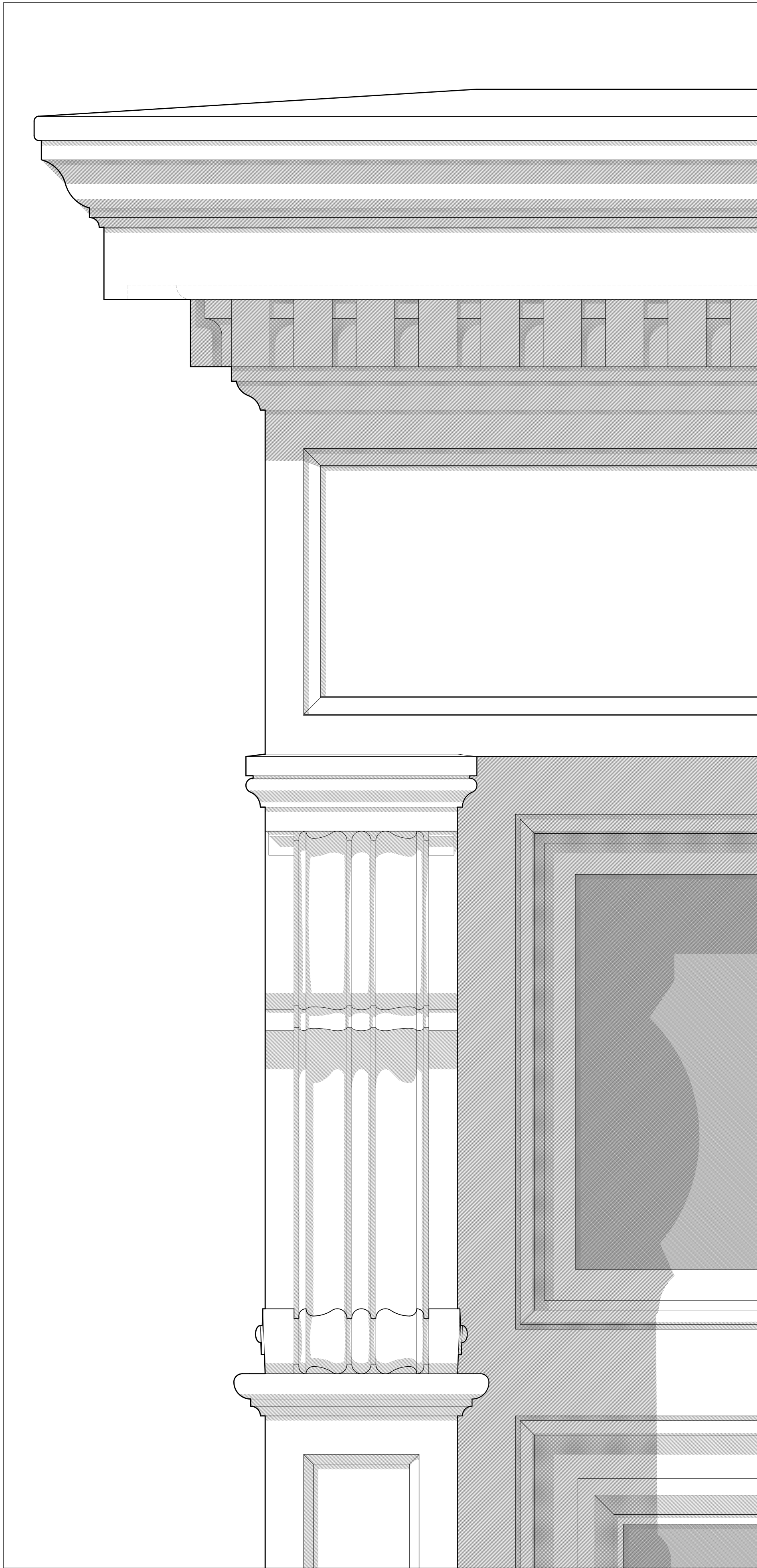
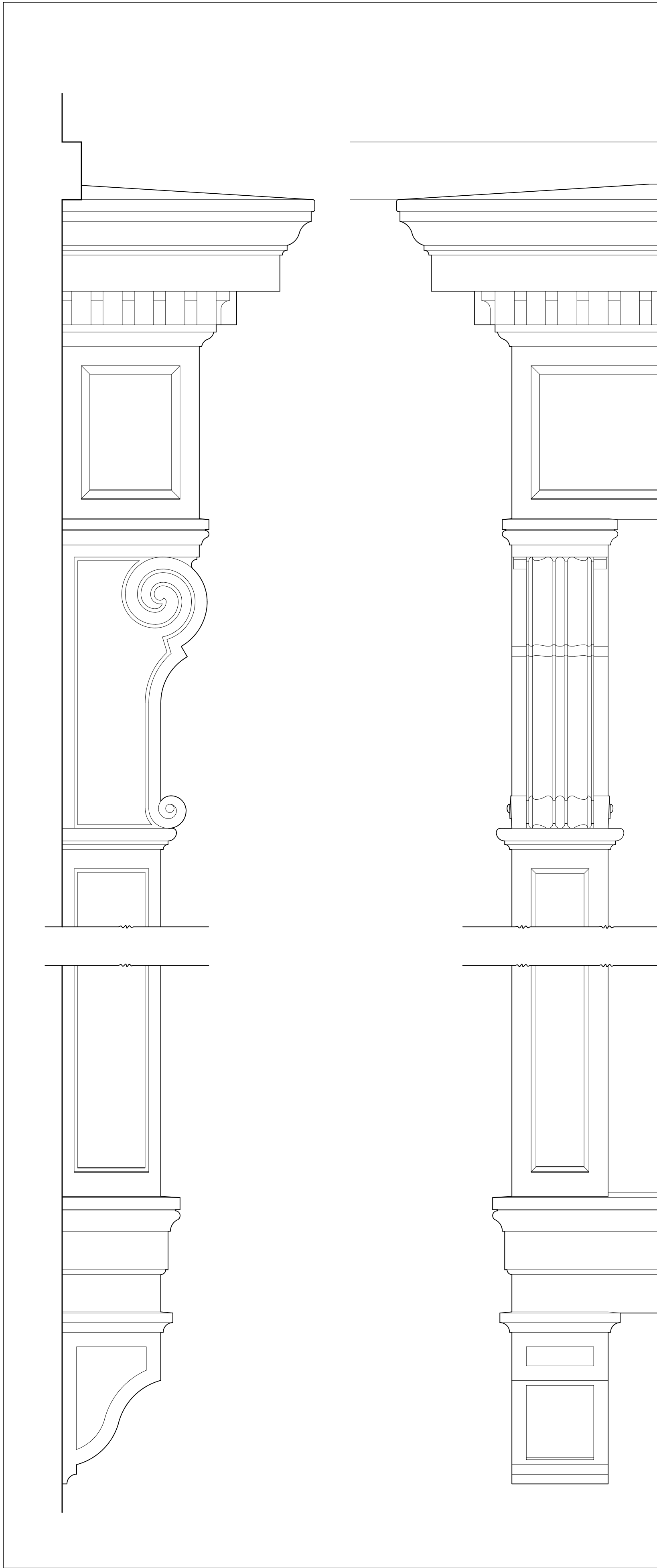

PRESENTATION TO GVSHIP 11.21.25

ISSUE: DATE:

Project:

432 HUDSON ST
MANHATTAN
NEW YORK, NY 10014

SHOPFRONT DETAILS

Seal and Signature:

Date:

11.20.25

Scale:

AS NOTED

Drawn By:

LH

Drawing No.

LPC-10

Project No.

3803

10 of 19



430 HUDSON ST.



428 HUDSON ST.



426 HUDSON ST.



422 HUDSON ST.



432 HUDSON ST.

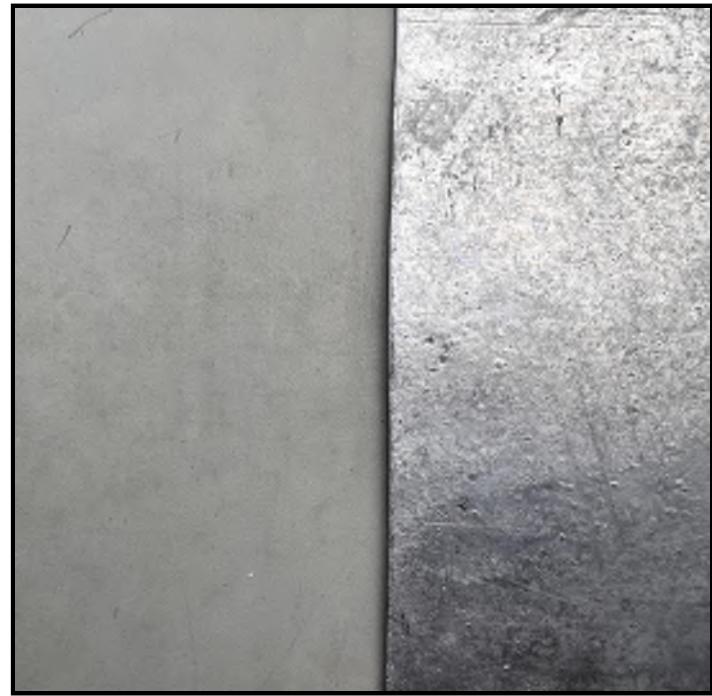

ROOFTOP BULKHEAD: TIN-ZINC
COATED COPPER
(L: WEATHERED/R: NEW)



LINTELS, SILLS & GROUND FLOOR
FACADE: BROWNSTONE

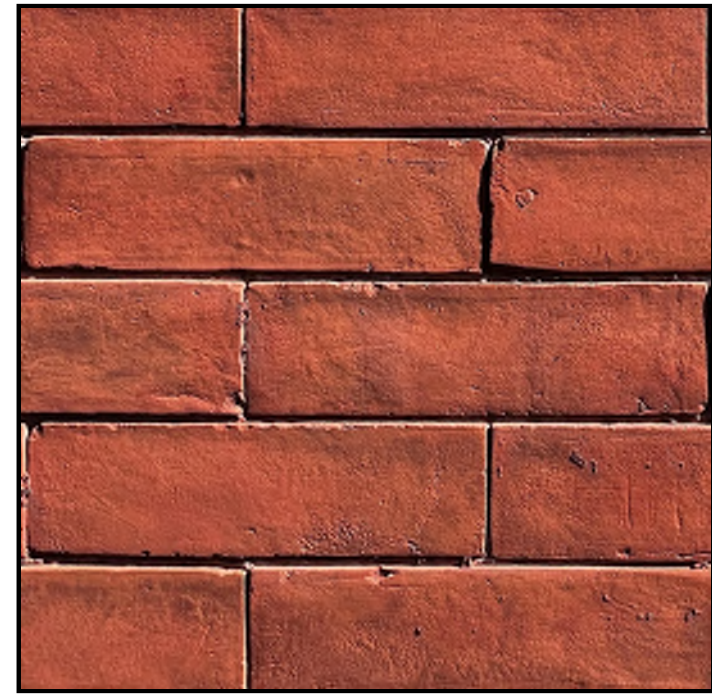

CLEANED EXISTING
VENEER BRICK

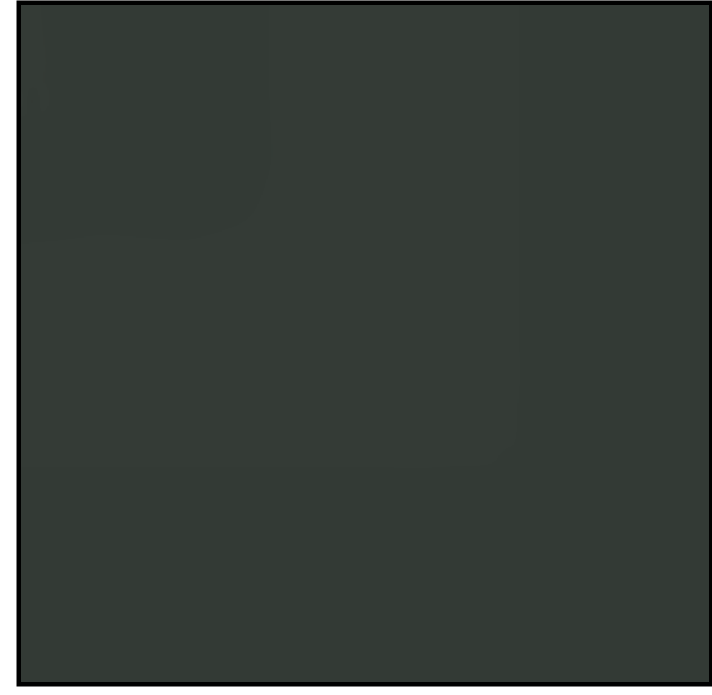

ROOF RAILING, CORNICE,
WINDOWS, DOOR, & STOREFRONT:
SHERWIN WILLIAMS
SW 6216 - 'JASPER'



ROOF & ENTRY RAILINGS:
SHERWIN WILLIAMS
SW 6258 - 'TRICORN BLACK'



PROPOSED HUDSON STREET FACADE

3/8" = 1'-0"

PETER PENNOYER
ARCHITECTS

136 Madison Avenue, 11th Floor, NYC 10016
Telephone 212 779 9765

BULKHEAD TO BE CLAD IN ZINC
COATED COPPER IN A BOARD &
BATTEN

NEW SHEET METAL CORNICE TO
REPLICATE ORIGINAL PAINTED
GREEN

EXISTING BRICK TO REMAIN IN
PLACE AND BE RESTORED

NEW DOUBLE-HUNG WOOD
WINDOWS PAINTED GREEN TO
MATCH SAMPLE

NEW BROWNSTONE LINTELS
WITH CAP PROFILE TO MATCH
NEIGHBOR

WOODEN SHOPFRONT PAINTED
GREEN TO MATCH SAMPLE
TAKEN FROM ORIGINAL WINDOW
AT REAR

BROWNSTONE STUCCO - TO
MATCH NEIGHBORING DOOR
SURROUNDS

CB2 LANDMARKS COMMITTEE 12.11.25

ISSUE: DATE:

Project:
432 HUDSON ST
MANHATTAN
NEW YORK, NY 10014

HUDSON STREET FACADE -
PROPOSED

Seal and Signature:

Date:

12.04.25

Scale:

AS NOTED

Drawn By:

LH

Drawing No.

LPC-12

Project No.

3803

12 of 19

PROPOSED HVAC
EQUIPMENT ON
STEEL DUNNAGE
(FINAL SPEC'S TBD)

SAFETY RAILING

SIGHT-LINE FROM
OPPOSITE SIDE OF
HUDSON STREET

PLANTINGS AT NEIGHBOR'S
ROOF BEYOND

NEW KITCHEN HOOD
EXHAUST FAN ON
EXISTING CHIMNEY

SAFETY RAILING

02
LPC-12
PROPOSED ROOF SECTION FACING BULKHEAD

1/2" = 1'-0"

PROPOSED HVAC
EQUIPMENT ON
STEEL DUNNAGE
(FINAL SPEC'S TBD)

PROPOSED HVAC
EQUIPMENT ON
STEEL DUNNAGE
(FINAL SPEC'S TBD)

PROPOSED
CODE-REQUIRED GREEN
ROOF AREA (LOW
PLANTINGS)

GATE FOR FIRE
DEPARTMENT ACCESS

01
LPC-12
PARTIAL ROOF PLAN SHOWING PROPOSED BULKHEAD

1/2" = 1'-0"

CB2 LANDMARKS COMMITTEE 12.11.25

ISSUE: DATE:

Project:
432 HUDSON ST
MANHATTAN
NEW YORK, NY 10014

STAIR BULKHEAD & ROOF PLAN

Seal and Signature:	Date: 11.20.25
	Scale: AS NOTED
	Drawn By: LH
	Drawing No. LPC-13
	Project No. 3803
13 of 19	



EXISTING VIEW OF 432 HUDSON FROM ACROSS
HUDSON & MORTON STREETS



PROPOSED VIEW OF 432 HUDSON FROM ACROSS
HUDSON & MORTON STREETS

CB2 LANDMARKS COMMITTEE 12.11.25

ISSUE: DATE:

Project:
432 HUDSON ST
MANHATTAN
NEW YORK, NY 10014

STREET VIEWS OF BULKHEAD
MOCKUP

Seal and Signature:	Date:
	12.04.25
	Scale:
	N/A
	Drawn By:
Drawing No.	LH
	LPC-14
	Project No.
3803	14 of 19



BLOCK 583 - REAR YARD EXTENSIONS OF BUILDINGS FACING HUDSON STREET

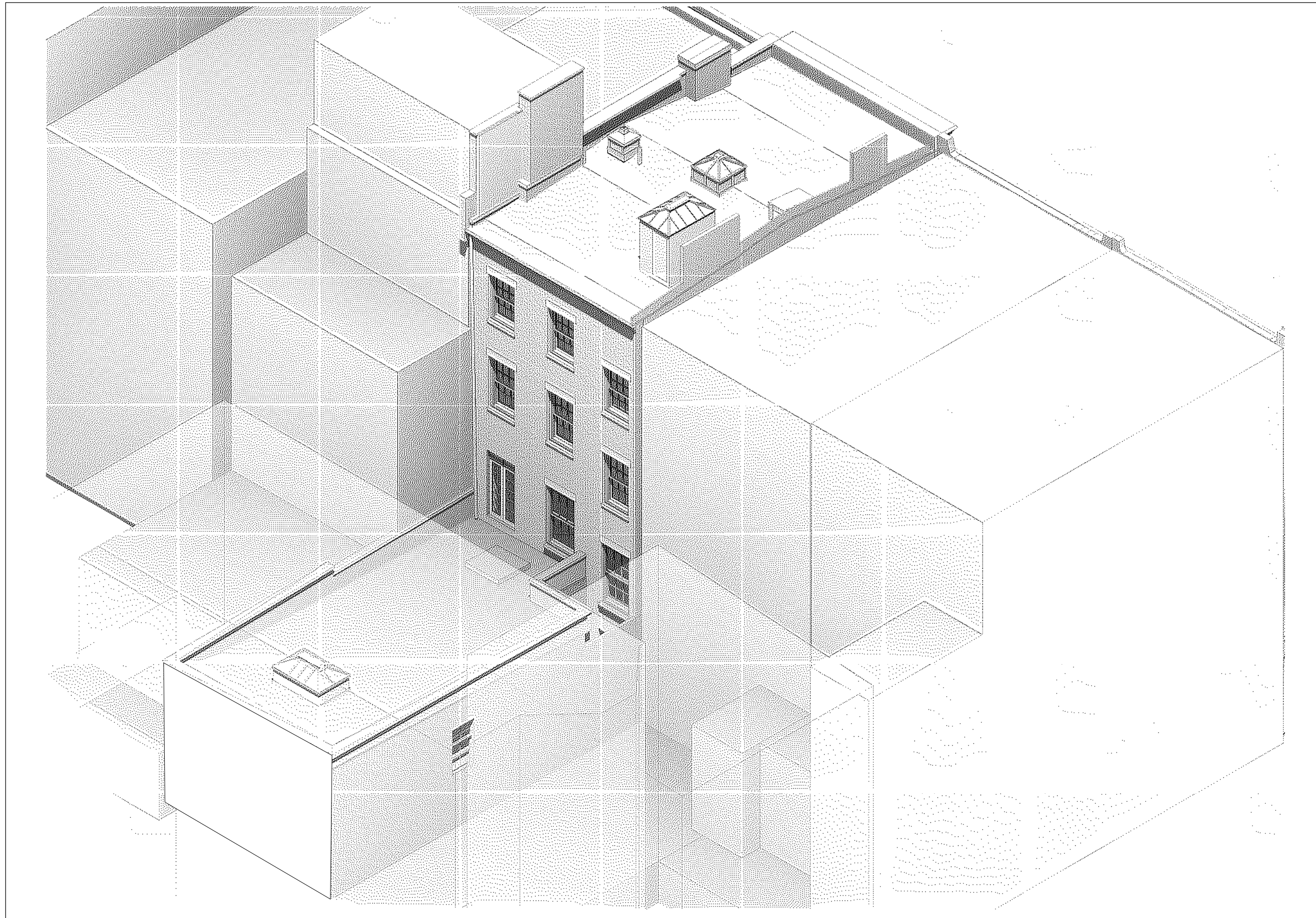

EXISTING AXONOMETRIC VIEW OF REAR

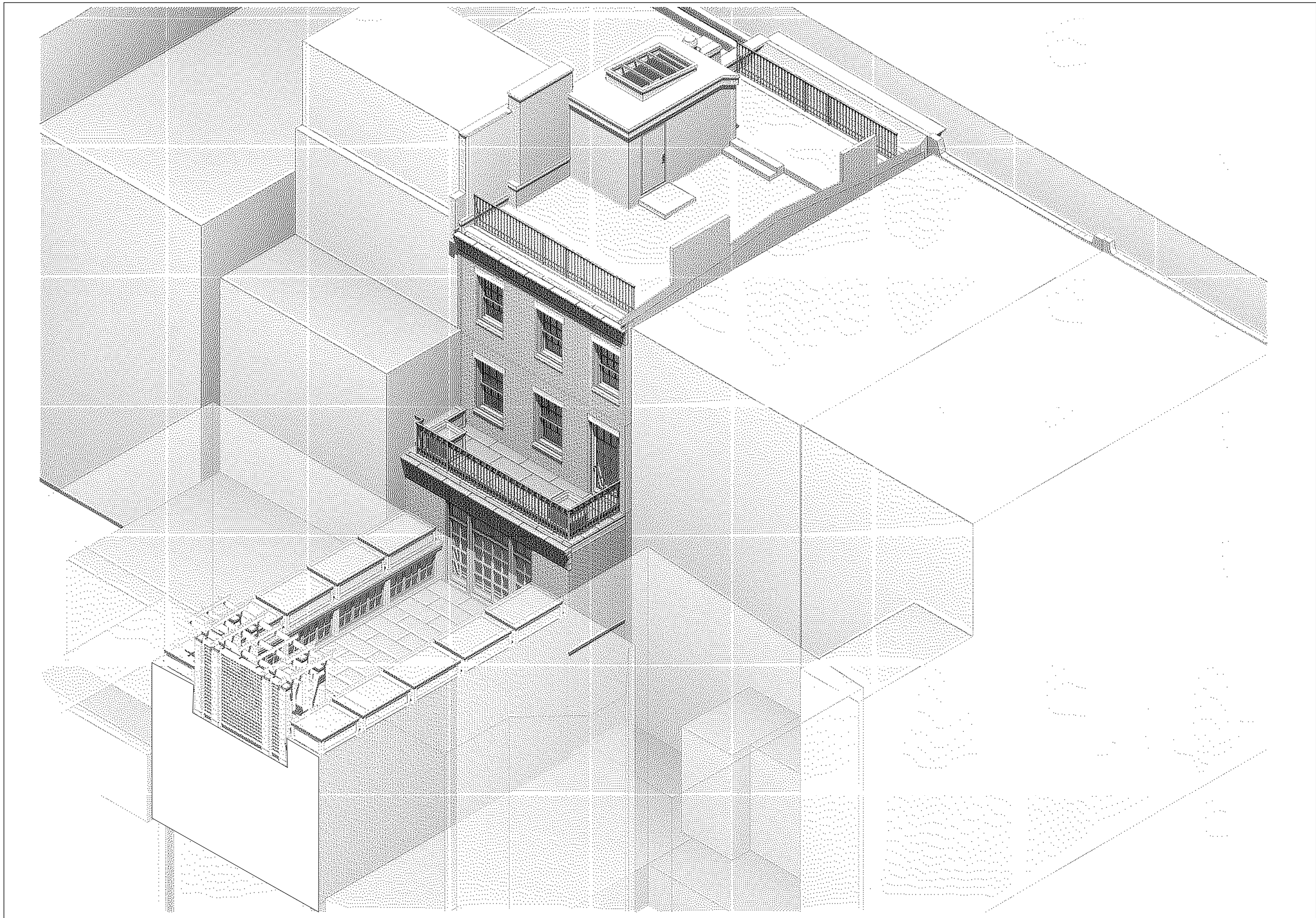

PROPOSED AXONOMETRIC VIEW OF REAR



STEP CRACKS & OPEN JOINTS BELOW
DOWNSPOUT LEADER



ROOFING & PARAPET IN POOR CONDITION



SPALLED BRICKS AND OPEN JOINTS
BELOW EXISTING GUTTER



PARGED LINTEL CRACKED AT MID-SPAN
CAUSING STEP CRACKING AT APRON WALL



SPALLED AND ERODED BROWNSTONE
LINTELS & SILLS

ISSUE: DATE:

Project:
432 HUDSON ST
MANHATTAN
NEW YORK, NY 10014

REAR FACADE EXISTING
CONDITIONS

Seal and Signature:	Date:
	DATE
	Scale:
	VARIES
	Drawn By:
AUTHOR	
Drawing No.	
LPC-16	
Project No.	
3803	
16 of 19	



EXISTING SINGLE-STORY REAR
EXTENSION - NOTE DETERIORATED
ROOFING, INFILLED PENETRATIONS, &
CRACKED/VARYING COPINGS AS WELL
AS POSITION RELATIVE TO ADJACENT
REAR FACADE EXTENSION AT RIGHT

EXISTING DAMAGE AT SOUTHEAST
CORNER CAUSED BY A TREE IN THE
ADJACENT REAR YARD; NOTE
RUDIMENTARY TWO-WYTHER WALL
ASSEMBLY.



EXISTING AREAS OF REMOVAL AT EAST FACADE REVEAL A RUDIMENTARY
TWO WYTHER WALL ASSEMBLY WITH LARGE VOIDS AT THE SLUSH JOINTS.



NORTH FACADE EXHIBITS LOSS OF FIRESKIN, BUCKLING AND
LONG-TERM WATER INFILTRATION ALONG THE WALL BASE.

LIGHTWELL ADJACENT TO ORIGINAL REAR FACADE; CONFIGURATION
DIRECTS STORM DRAINAGE INTO CELLAR AREAWAY - NOTE VERTICAL
CRACKING THROUGH SEVERAL COURSES OF BRICK



ISSUE: DATE:

Project:
432 HUDSON ST
MANHATTAN
NEW YORK, NY 10014

REAR YARD EXTENSION
EXISTING CONDITIONS

Seal and Signature:	Date:
	DATE
	Scale:
	VARIES
	Drawn By:
	AUTHOR
	Drawing No.
	LPC-17
	Project No.
	3803
	17 of 19



ROOFTOP BULKHEAD, GUTTERS & CLERESTORY
WINDOW CLADDING: TIN-ZINC COATED COPPER
(L: WEATHERED/R: NEW)



LINTELS & SILLS: BROWNSTONE

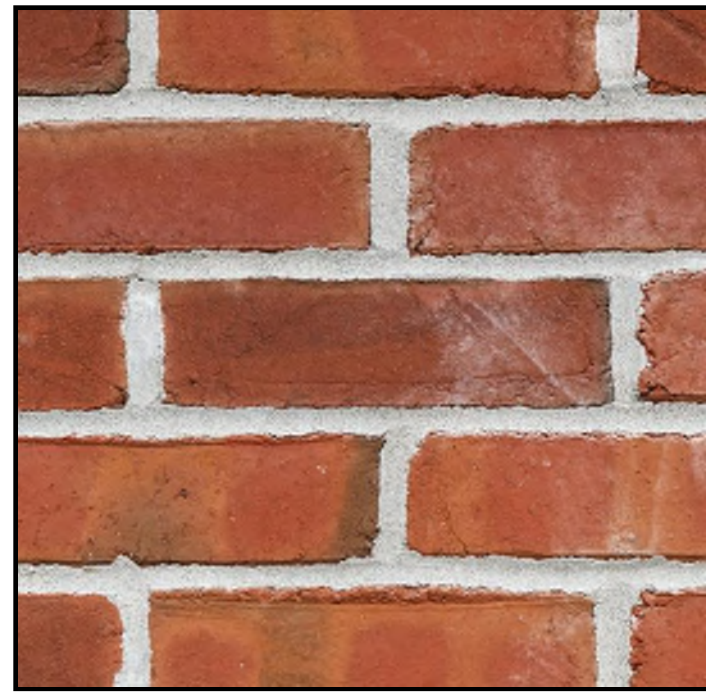

REAR FACADE & EXTENSION BRICK:
GLEN GERY 53DD



WINDOWS, DOORS, & PERGOLA LATTICE:
SHERWIN WILLIAMS
SW 6216 - 'JASPER'

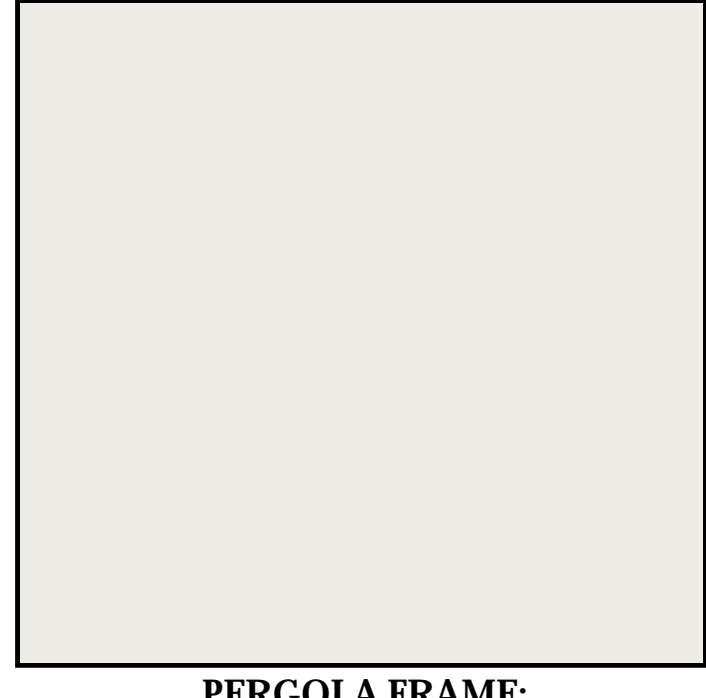

PERGOLA FRAME:
SHERWIN WILLIAMS
SW 7005 - 'PURE WHITE'

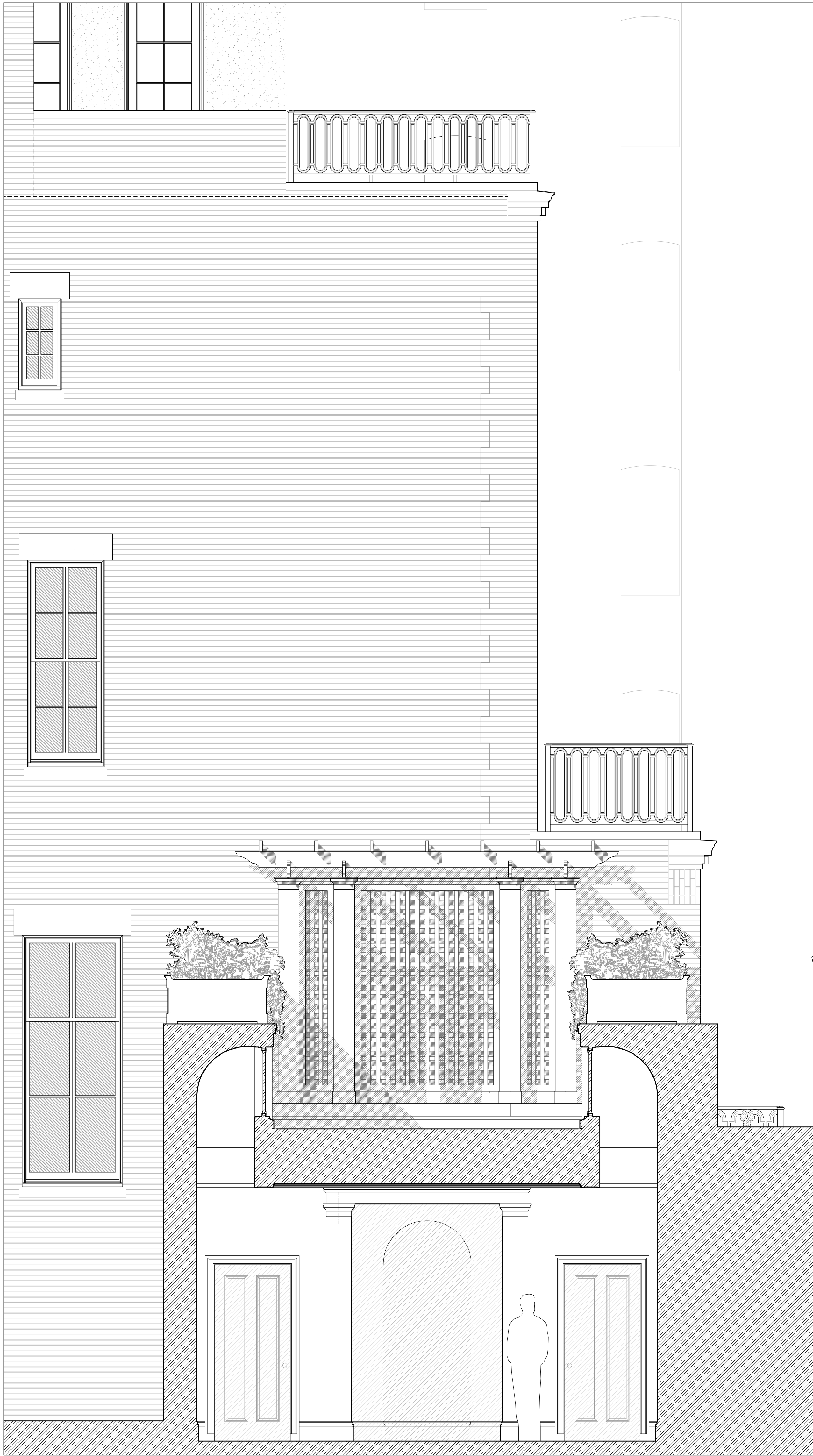

02
LPC-14
PROPOSED SECTION THRU REAR EXTENSION FACING EAST

3/8" = 1'-0"



01
LPC-14
PROPOSED SECTION THRU REAR EXTENSION FACING WEST

3/8" = 1'-0"

PETER PENNOYER
ARCHITECTS

136 Madison Avenue, 11th Floor, NYC 10016
Telephone 212 779 9765

CB2 LANDMARKS COMMITTEE 12.11.25

ISSUE: DATE:

Project:
432 HUDSON ST
MANHATTAN
NEW YORK, NY 10014

PROPOSED REAR FACADE &
SECTION THRU EXTENSION

Seal and Signature:	Date:
	11/22/25
	Scale:
	AS NOTED
	Drawn By:
Drawing No.	LH
	LPC-18
	Project No.
	3803
	18 of 19



ISSUE: DATE:

Project:
432 HUDSON ST
MANHATTAN
NEW YORK, NY 10014

EXTERIOR RENDERINGS

Seal and Signature:	Date:
	DATE
	Scale:
	VARIES
	Drawn By:
Drawing No.	AUTHOR
	LPC-19
	Project No.
3803	19 of 19