

COMMUNITY BOARD 2 APPLICATION FOR A STATE LIQUOR AUTHORITY LICENSE

**FOR EXISTING LICENSEES –  
ALTERATION TO ADD CONTIGUOUS OR NONCONTIGUOUS MUNICIPAL PUBLIC SPACE**  
Form to be Completed and Returned with 30-Day Notice

Name/email of Principal/Contact: QAZIM DEDUSHAI, [REDACTED]

Name/email of Representative: MICHAEL KELLY, KELLYMLK136@GMAIL.COM

Applicant/Premises Name: PAESANO REST CORP

DBA Name: PAESANO OF MULBERRY STREET

Address of Premises (include zip code): 136 MULBERRY STREET, NEW YORK, NY 10013

Cross Streets of Premises: HESTER STREET & GRAND STREET

RECEIVED BY  
COMMUNITY BOARD 2, MANHATTAN

License ID #: 0340-23-133092

SFP 10 2025

On Premise Liquor  Restaurant Wine  Tavern Wine  Other \_\_\_\_\_

Sidewalk Café will have no more than (If premises is located on a corner please indicate for both streets):

2 tables and 4 seats on MULBERRY Street

\_\_\_\_\_ tables and \_\_\_\_\_ seats on \_\_\_\_\_ Street

Will applicant agree to close sidewalk café area by 10 PM every night? Yes  No

Will open sidewalk café area at 11AM \_\_\_\_\_

Roadbed / Open Streets will have no more than (If premises is located on a corner please indicate for both streets):

\_\_\_\_\_ tables and \_\_\_\_\_ seats on \_\_\_\_\_ Street

\_\_\_\_\_ tables and \_\_\_\_\_ seats on \_\_\_\_\_ Street

Is roadbed in a floating parking lane separated from the curb by a bike path? Yes  No

Does DOT Dining Out NYC application include an FDNY waiver? Yes  No

Will applicant agree to close roadbed seating by 10 PM every night? Yes  No

Will open roadbed seating area at \_\_\_\_\_

**For all Applicants:**

Will agree there will be no host stands, bus or service stations on the sidewalk or in the roadbed? Yes  No

Will agree there will be no exterior music, speakers or TVs? Yes  No

Will agree that all patrons in any sidewalk café or roadbed will be seated? Yes  No

**SECTION 1: Site Plan**

- This Site Plan form is required to be uploaded in the "Sidewalk Site Plan" field of your online application.
- Refer to the [How to Apply](#) page in the Dining Out NYC website for more information about the application process.

**Identify Clear Path Requirements:**

- C1 - Global Corridor (12 feet Clear Path)
- C2 - Regional Corridor (10 feet Clear Path)
- C3 - Neighborhood Corridor, Community Connector, or Baseline Street (8 feet Clear Path)

**Setup Area Identification:**

- Please check this box if you plan to have outdoor dining located partially within private property. If you are uncertain, please request records from your property owner/manager.
- Please check this box if all or part of your sidewalk cafe is in a sidewalk widening area, developed pursuant to the NYC Zoning Resolution. If so, indicate the property line in the site plan drawing below.

Use the space below to draw or upload your Site Plan representing your cafe perimeter, furniture, and clearances.

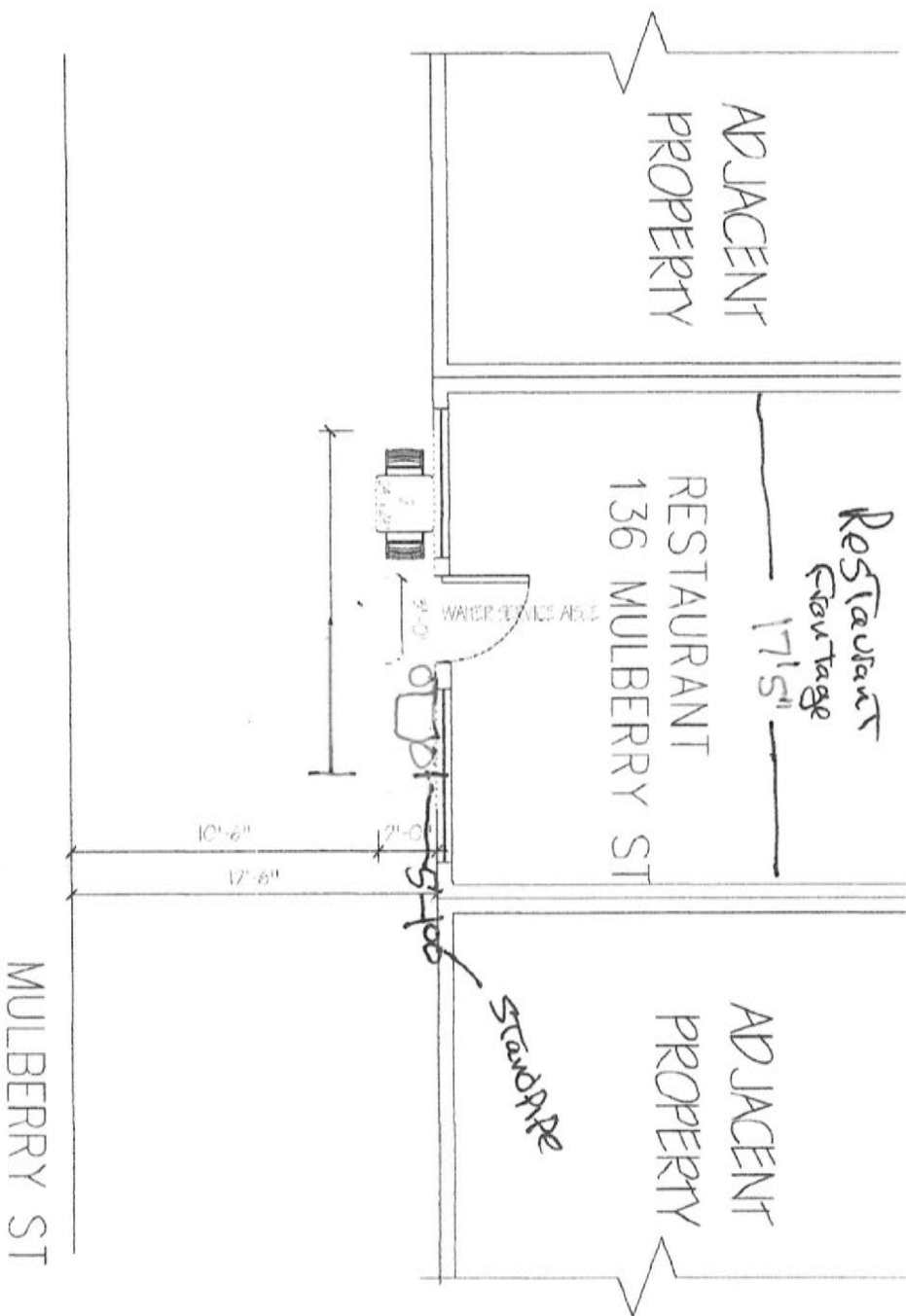

Length of sidewalk cafe: 13 feet

Width of sidewalk cafe: 2 feet



**Sidewalk Cafe Site Plan Form**

Applicant Name: PAESANO REST CORP  
 Restaurant Name: PAESANO'S  
 FSEP Number: 41213163

**Drawing Requirements**

- Food service establishment frontage shown by:**
  - Line representing the establishment's space facing the sidewalk
  - Length
  - Labels
- Private Property shown as:**
  - Dashed line
- Street names:**
  - Labels on each street
- Sidewalk shown as:**
  - Line representing street curb
  - Width measured from building line to curb line
- Building entrances shown as:**
  - Label
- Cafe perimeter shown as:**
  - Lines indicating perimeter
  - Length and width
- Set-up furniture (tables, chairs, etc.) shown as:**
  - Lines or symbols at approximate location within setup
- Elements (in Section 2 of this form) within 15 feet of cafe perimeter, shown as:**
  - Lines or symbols
  - Distance from cafe perimeter
  - Labels
- Utility coverings (water/gas valves, and pull boxes) shown as:**
  - Symbols representing the location within the setup
- North arrow**

## SECTION 2: Required Clearances

- Please provide distances from the following objects.
- Only provide a distance if the listed object is within 15 feet of your proposed setup.
- Refer to the Setup Guides in the Dining Out NYC website for more information regarding clearances.

Elements with minimum 15 feet clearance from sidewalk cafe:

S01 - Subway Stair: Open End \_\_\_\_\_ feet

Elements with minimum 10 feet clearance from sidewalk cafe:

S02 - Subway Elevator Entrance \_\_\_\_\_ feet  S04 - MTA Curb Cut \_\_\_\_\_ feet

S03 - Exhaust Duct \_\_\_\_\_ feet  S05 - FDNY Curb Cut \_\_\_\_\_ feet

Elements with minimum 8 feet clearance from sidewalk cafe:

S06 - Street Tree Bed \_\_\_\_\_ feet  S13 - Newsstand \_\_\_\_\_ feet

S07 - Mailbox \_\_\_\_\_ feet  S14 - Streetlight \_\_\_\_\_ feet

S08 - LinkNYC Kiosk \_\_\_\_\_ feet  S15 - Bus Stop Pole \_\_\_\_\_ feet

S09 - Wayfinding Kiosk \_\_\_\_\_ feet  S16 - Fire Hydrant \_\_\_\_\_ feet

S10 - Charging Station \_\_\_\_\_ feet  S17 - Bus Stop Shelter \_\_\_\_\_ feet

S11 - Parking Meter \_\_\_\_\_ feet  S18 - Traffic Signal \_\_\_\_\_ feet

S12 - SBS Fare Machine \_\_\_\_\_ feet

Elements with minimum 5 feet clearance from sidewalk cafe:

S19 - Curb/Bike/Bike Share Station \_\_\_\_\_ feet  S24 - Emergency Exit Hatch \_\_\_\_\_ feet

S20 - Bike Corral \_\_\_\_\_ feet  S25 - Subway Stair: Closed End \_\_\_\_\_ feet

S21 - Micro-mobility Station \_\_\_\_\_ feet  S26 - Subway Elevator: Non-Entry \_\_\_\_\_ feet

S22 - Primary Building Entrance \_\_\_\_\_ feet  S27 - Staircase Connection \_\_\_\_\_ feet

S23 - Curb Cut \_\_\_\_\_ feet

Elements with minimum 3 feet clearance from sidewalk cafe:

S28 - Elevated Train Infrastructure \_\_\_\_\_ feet  S29 - Transformer Vault \_\_\_\_\_ feet

Elements with minimum 1 foot 6 inches clearance from sidewalk cafe elements:

S30 - Vent/infrastructure: utility vent poles, vent \_\_\_\_\_ inches  S31 - Manholes \_\_\_\_\_ inches

S32 - Grates, subway grates

Check this box if none of the objects listed above are within 15 feet of the proposed setup.



## SECTION 3: Material Requirements

- Please indicate which of the following materials will be part of your sidewalk cafe by checking the box next to the category. If applicable, please confirm the materials comply with the Dining Out NYC requirements by checking the box next to the associated requirement.
- Refer to the Setup Guides in the Dining Out NYC website for more information regarding materials.

Materials Checklist:

**\*Required\***

**Perimeter Demarcation (All of the following must be met)**

Perimeter demarcation must be clear and visible by using a lightweight and removable self-supporting base wall, railing, planter, fence, or stanchion and rope.

Maximum height is 2 feet 6 inches (excluding planting sil).

Not affixed to the sidewalk

**\*Optional - Only check the material categories you intend to use in your sidewalk cafe\***

**Furnishings (if using, the first two below must be met)**

Lightweight and easily movable.

Not affixed to the sidewalk

Check here if you plan to place tables/chairs on top of a cellar or basement door; if so, please complete the Cellar or Basement Door Certification

**Awnings Physically Attached to the Building (if using, all of the following must be met)**

Minimum 8 feet height from the ground and does not exceed 10 feet height

Easily removable, comprised of fire-grade and wind resistant materials.

Does not extend beyond the perimeter of the sidewalk cafe.

Complies with the New York City Building Code. Please note that this may require additional permits from DOB and/or approval from the Landmarks Preservation Commission (LPC) as applicable.

**Overhead Coverings/ Umbrellas (if using, all of the following must be met)**

Minimum 7 feet height from the ground and does not exceed 10 feet height

Easily removable, comprised of fire-grade and wind resistant materials.

Does not extend beyond the perimeter of the sidewalk cafe.

The umbrella/overhead covering has a weighted base and any supports are not affixed to the sidewalk.

Any support structures are of sufficient size and strength, made of durable materials, and free of defects.

**Lighting and Electrical Connections (if using, all of the following must be met)**

Any lighting is outdoor rated, properly secured, and lightweight.

Connection is directly connected to ground floor restaurant's power source and within the perimeter of the cafe.

Does not extend beyond the perimeter of the sidewalk cafe.

Does not exceed 10 feet in height.

Not attached to any City property, including street trees.

Electrical work complies with the applicable requirements set forth in DOT's rules and the New York City Electrical Code. Please note that this may require additional permits from DOB or FDNY and/or approval from the Landmarks Preservation Commission (LPC) as applicable.

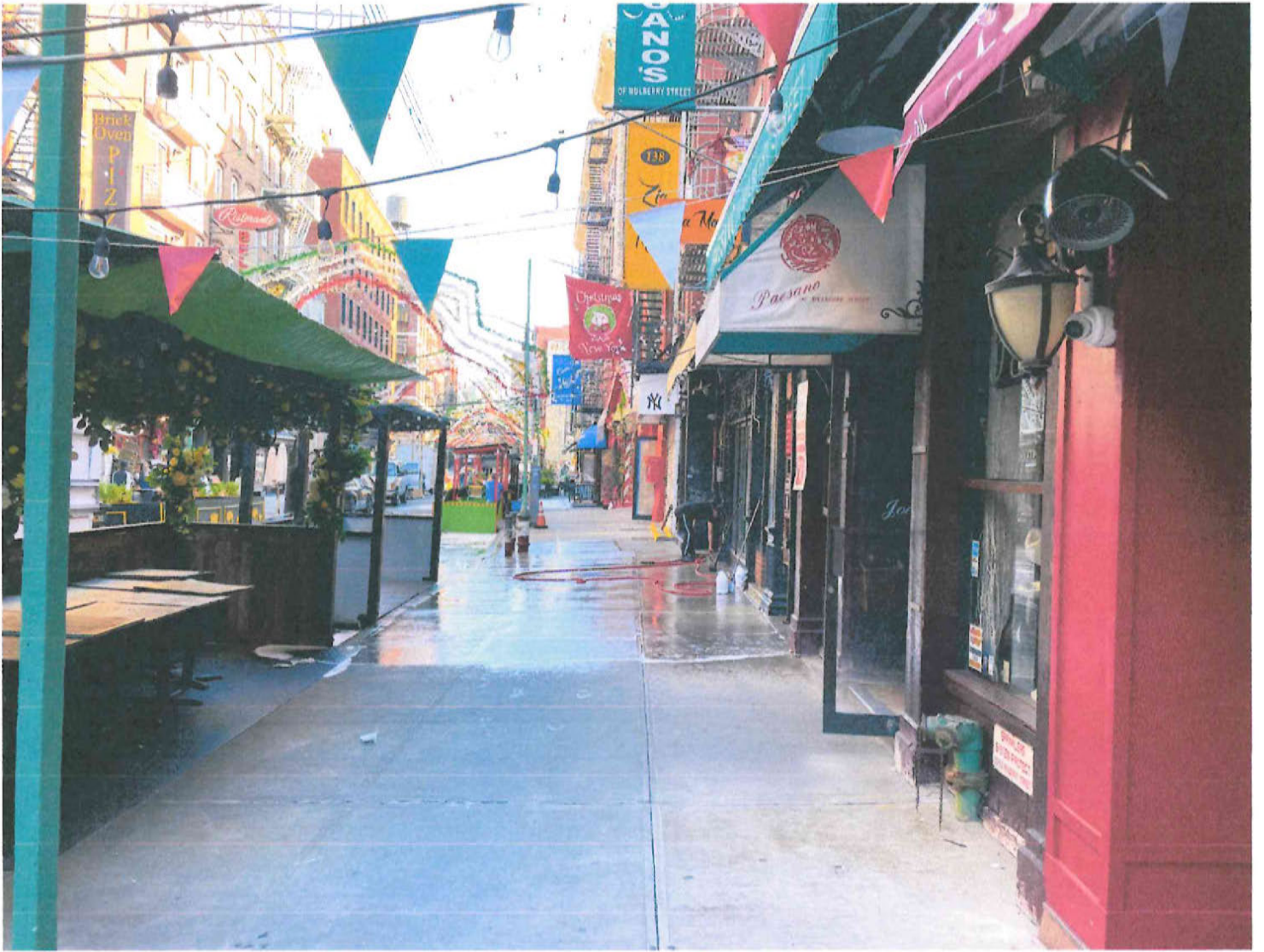

Brick  
Oven  
PIZZA

Restaurant

SOZAO  
OF HOLBURY STREET

188

La  
Ma

Cheltrus  
New York

NY

Paesano  
A DELICIOUS HISTORY

Joe

Paesano

PAESANO  
RESTAURANT



