

COMMUNITY BOARD 2 APPLICATION FOR A STATE LIQUOR AUTHORITY LICENSE

FOR EXISTING LICENSEES –  
ALTERATION TO ADD CONTIGUOUS OR NONCONTIGUOUS MUNICIPAL PUBLIC SPACE  
Form to be Completed and Returned with 30-Day Notice

Name/email of Principal/Contact: ANNA SILVESTRI, [REDACTED]

Name/email of Representative: MICHAEL KELLY, KELLYMLK136@GMAIL.COM

Applicant/Premises Name: CAFFE SILVESTRI INC.

DBA Name: CAFFE NAPOLI

Address of Premises (include zip code): 130 MULBERRY STREET, NEW YORK, NY 10013

Cross Streets of Premises: HESTER STREET, GRAND STREET

License ID #: 0340-23-130205

RECEIVED BY  
COMMUNITY BOARD 2, MANHATTAN

On Premise Liquor  Restaurant Wine  Tavern Wine  Other

SEP 10 2025

Sidewalk Café will have no more than (If premises is located on a corner please indicate for both streets):

11 tables and 22 seats on MULBERRY STREET Street

\_\_\_\_\_ tables and \_\_\_\_\_ seats on \_\_\_\_\_ Street

Will applicant agree to close sidewalk café area by 10 PM every night? Yes  No

Will open sidewalk café area at 11AM

Roadbed / Open Streets will have no more than (If premises is located on a corner please indicate for both streets):

\_\_\_\_\_ tables and \_\_\_\_\_ seats on \_\_\_\_\_ Street

\_\_\_\_\_ tables and \_\_\_\_\_ seats on \_\_\_\_\_ Street

Is roadbed in a floating parking lane separated from the curb by a bike path? Yes  No

Does DOT Dining Out NYC application include an FDNY waiver? Yes  No

Will applicant agree to close roadbed seating by 10 PM every night? Yes  No

Will open roadbed seating area at \_\_\_\_\_

For all Applicants:

Will agree there will be no host stands, bus or service stations on the sidewalk or in the roadbed? Yes  No

Will agree there will be no exterior music, speakers or TVs? Yes  No

Will agree that all patrons in any sidewalk café or roadbed will be seated? Yes  No

**SECTION 1 : Site Plan**

- This Site Plan form is required to be uploaded in the "Sidewalk Site Plan" field of your online application.
- Refer to the [How to Apply](#) page in the Dining Out NYC website for more information about the application process.

**Identify Clear Path Requirements:**

- Clear path requirement for your sidewalk cafe can be found by identifying your corridor type on the DOT's Pedestrian Mobility Plan [Pedestrian Demand Map](#) on Open Data.
  - C1 - Global Corridor (12 feet Clear Path)
  - C2 - Regional Corridor (10 feet Clear Path)
  - C3 - Neighborhood Corridor (8 feet Clear Path)
  - C4 - Community Connector (8 feet Clear Path)
  - C5 - Baseline Street (8 feet Clear Path)

**Setup Area Identification :**

- Please check this box if you plan to have outdoor dining located within private property. If so, indicate the property line in the site plan drawing below.
- Please check this box if all or part of your sidewalk cafe is in a sidewalk widening area, developed pursuant to the NYC Zoning Resolution. If so, indicate the property line in the site plan drawing below.

Use the space below to draw or upload your Site Plan representing your cafe perimeter, furniture, and clearances.

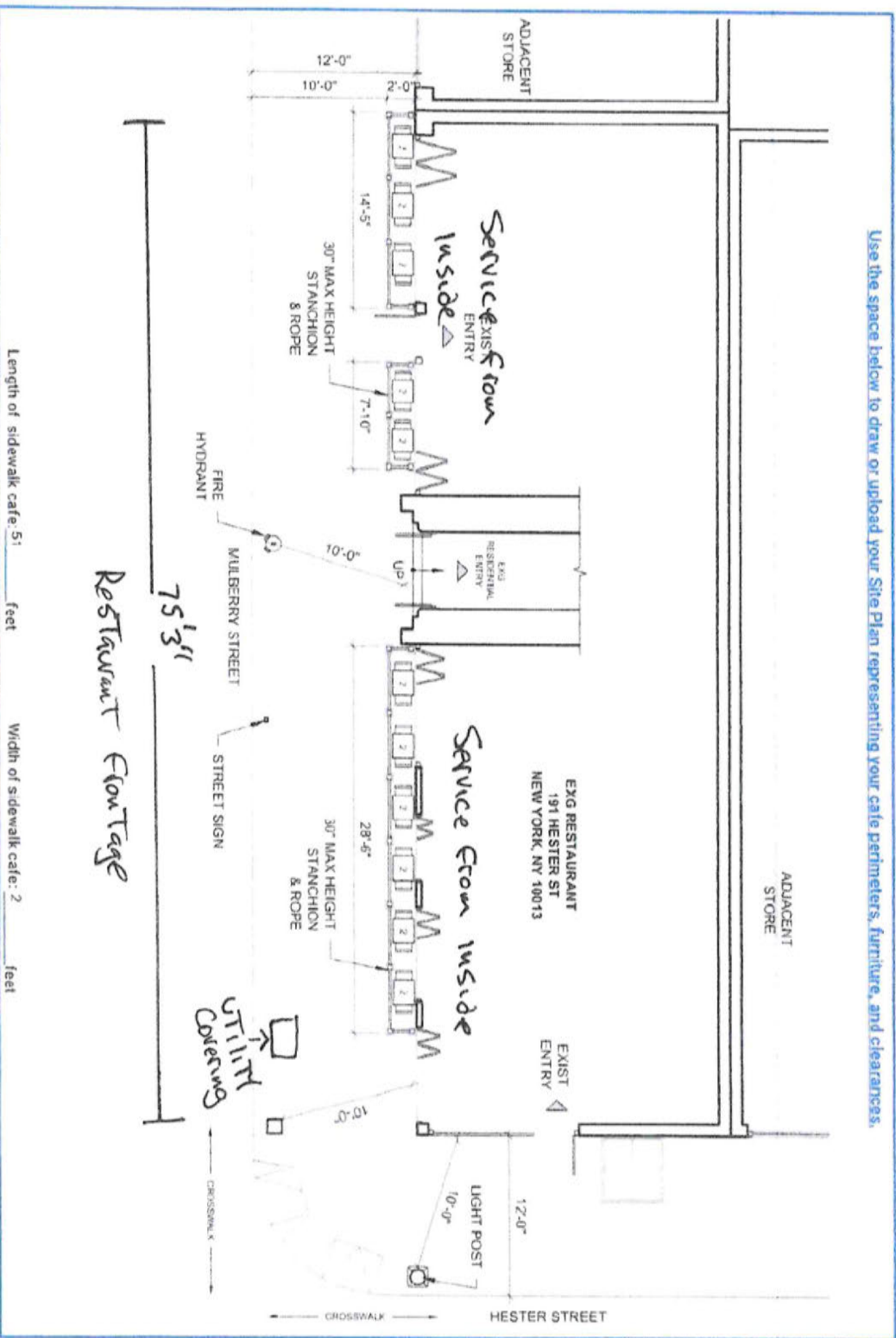

**DO NOT POST** NEW YORK CITY DEPARTMENT OF CITY PLANNING

**Sidewalk Cafe Site Plan Form**

**Caffe Silvestra INC**  
 Applicant Name: **Caffe Napoli**

Restaurant Name: **Caffe Napoli**

FSEP Number: **405 67158**

**Drawing Requirements**

- Food service establishment frontage shown by:**
  - Line representing space occupied in building
  - Labels
- Street names:**
  - Labels on each street
- Sidewalk shown as:**
  - Line representing street curb
  - Width measured from building line to curb line
- Primary building entrance shown as:**
  - Label
  - Distance from proposed setup
- Cafe perimeter shown as:**
  - Line
  - Length and width
  - (Dashed line) representing Private Property Line
- Set-up furniture (tables, chairs, etc.) shown as:**
  - Lines or symbols at approximate location within setup
- Sidewalk elements or objects shown as:**
  - Lines or symbols
  - Labels
  - Distance from cafe perimeter
- Utility coverings shown as:**
  - Symbols representing the approximate shape of the covering within the setup
  - MANHOLE COVER
  - UTILITY COVERING

## SECTION 2. Required Clearances

- Please provide distances from the following objects.
- Only provide a distance if the listed object is within 1.5 feet of your proposed setup.
- Leave box blank if not applicable.
- Refer to the [Setup Guides](#) in the Dining Out NYC website for more information regarding clearances.

Elements with minimum 15 feet clearance from sidewalk cafe:

S01- Subway Stair: Open End \_\_\_\_\_ feet:

Elements with minimum 10 feet clearance from sidewalk cafe:

S02- Subway Elevator Entrance \_\_\_\_\_ feet:  S04- MTA Curb Cut \_\_\_\_\_ feet:

S03- Exhaust Duct \_\_\_\_\_ feet:  S05- FDNY Curb Cut \_\_\_\_\_ feet:

Elements with minimum 8 feet clearance from sidewalk cafe:

S06- Street Tree Bed \_\_\_\_\_ feet:  S13- Newsstand \_\_\_\_\_ feet:

S07- Mailbox \_\_\_\_\_ feet:  S14- Streetlight \_\_\_\_\_ feet:

S08- LinkNYC Kiosk \_\_\_\_\_ feet:  S15- Bus Stop Pole \_\_\_\_\_ feet:

S09- Wayfinding Kiosk \_\_\_\_\_ feet:  S16- Fire Hydrant \_\_\_\_\_ feet: 10

S10- Charging Station \_\_\_\_\_ feet:  S17- Bus Stop Shelter \_\_\_\_\_ feet:

S11- Parking Meter \_\_\_\_\_ feet:  S18- Traffic Signal \_\_\_\_\_ feet:

S12- Select Bus Service Fare Machine \_\_\_\_\_ feet:

Elements with minimum 5 feet clearance from sidewalk cafe:

S19- Cat/Bike/Bike Share Station \_\_\_\_\_ feet:  S24- Emergency Exit Hatch \_\_\_\_\_ feet:

S20- Bike Corral \_\_\_\_\_ feet:  S25- Subway Stair: Closed End \_\_\_\_\_ feet:

S21- Micromobility Station \_\_\_\_\_ feet:  S26- Subway Elevator: Non-Entry \_\_\_\_\_ feet:

S22- Primary Building Entrance \_\_\_\_\_ feet:  S27- Same-Connection \_\_\_\_\_ feet:

S23- Curb Cut \_\_\_\_\_ feet:

Elements with minimum 3 feet clearance from sidewalk cafe:

S28- Elevated Train Infrastructure \_\_\_\_\_ feet:

S29- Transformer Vault \_\_\_\_\_ feet:

Elements with minimum 1 foot 6 inches clearance from sidewalk cafe elements:

S30- Vent Infrastructure \_\_\_\_\_ inches:



## SECTION 3. Material Requirements

- Please indicate which of the following materials will be part of your sidewalk cafe by checking the box next to the category. If applicable, please confirm the materials comply with the Dining Out NYC requirements by checking the box next to the associated requirement.
- Refer to the [Setup Guides](#) in the Dining Out NYC website for more information regarding materials.

Materials Checklist:

**Required\***

**Perimeter Demarcation**

- Perimeter demarcation must be clear and visible by using a lightweight and removable self-supporting base wall, railing, planter, fence, or stanchion and rope.
- Maximum height is 2 feet 6 inches (excluding planting(s)).
- Not affixed to the sidewalk.

\*Optional: Only check the material categories you intend to use in your sidewalk cafe\*

**Furnishings**

- Lightweight and easily movable.
- Not affixed to the sidewalk.

**Awnings (Physically attached to the building)**

- Minimum 8 feet height from the ground and does not exceed 10 feet height.
- Easily removable, comprised of fire-grade and wind resistant materials.
- Does not extend beyond the perimeter of the sidewalk cafe.
- Complies with the New York City Building Code and the requirements of the Landmarks Preservation Commission, as applicable.

**Overhead Coverings/ Umbrellas**

- Minimum 7 feet height from the ground and does not exceed 10 feet height.
- Easily removable, comprised of fire-grade and wind resistant materials.
- Does not extend beyond the perimeter of the sidewalk cafe.
- The umbrella/overhead covering has a weighted base and any supports are not affixed to the sidewalk.
- Any support structures are of sufficient size and strength, made of durable materials, and free of defects.

**Lighting and Electrical Connections**

- Any lighting is outdoor rated, properly secured, and lightweight.
- Connection is directly connected to ground floor restaurant's power source and within the perimeter of the cafe.
- Does not extend beyond the perimeter of the sidewalk cafe.
- Does not exceed 10 feet in height.
- Not attached to any City property, including street trees.
- Electrical work complies with the applicable requirements set forth in the DOT's rules and the New York City Electrical Code.

Please check this box if you are submitting additional documents for review. Documents may include technical drawings prepared by a licensed professional.

Caffe Silvestri

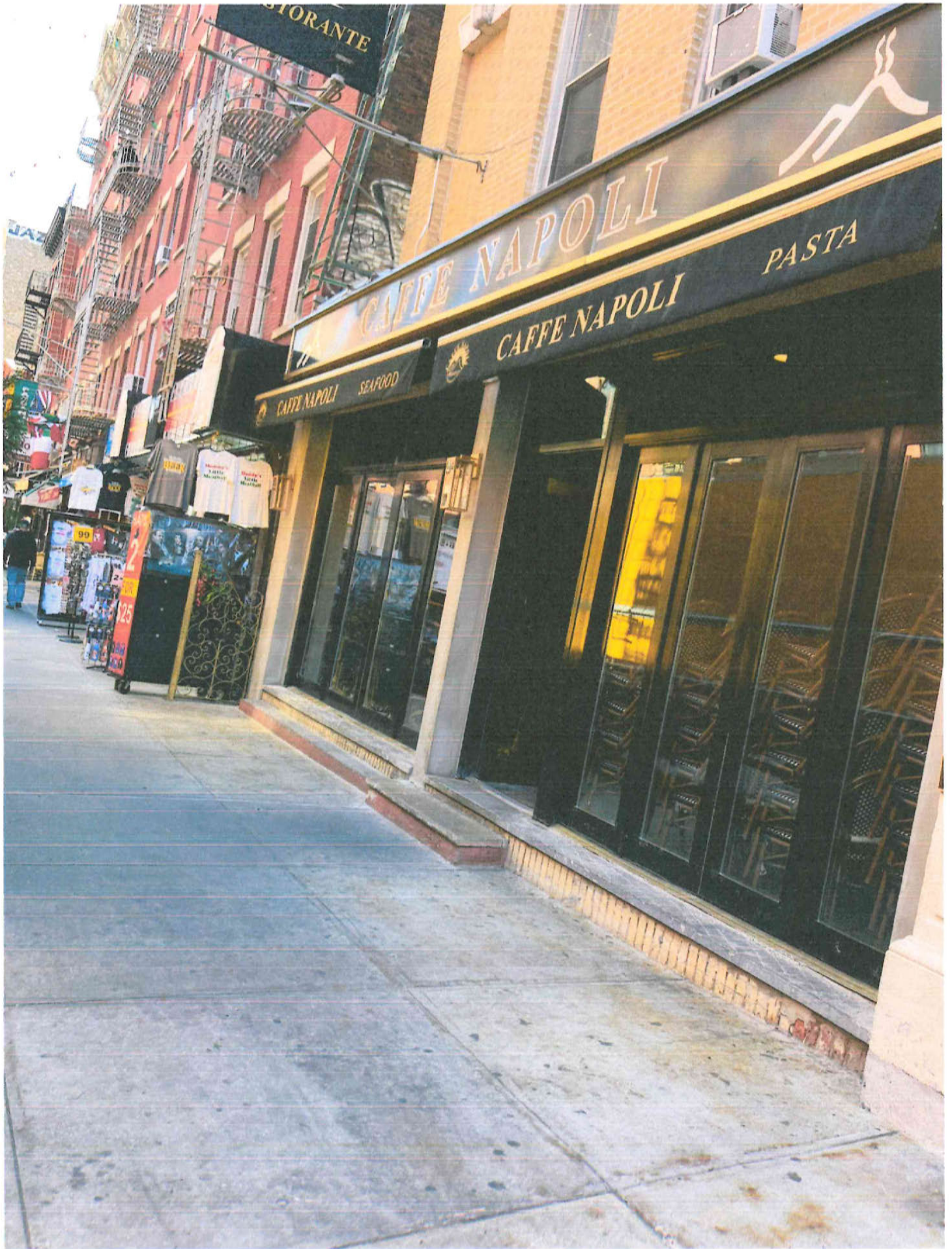



NAPOLI

PASTA

CAFFE NAPOLI

IN MEMORY OF  
TIO GRAZIANO'S  
SONS AND DAUGHTERS  
EMMA (1918-1988)  
AND EMMA (1920-1988)  
EMMA (1922-1988)  
EMMA (1924-1988)  
EMMA (1926-1988)  
EMMA (1928-1988)  
EMMA (1930-1988)  
EMMA (1932-1988)  
EMMA (1934-1988)  
EMMA (1936-1988)  
EMMA (1938-1988)  
EMMA (1940-1988)  
EMMA (1942-1988)  
EMMA (1944-1988)  
EMMA (1946-1988)  
EMMA (1948-1988)  
EMMA (1950-1988)  
EMMA (1952-1988)  
EMMA (1954-1988)  
EMMA (1956-1988)  
EMMA (1958-1988)  
EMMA (1960-1988)  
EMMA (1962-1988)  
EMMA (1964-1988)  
EMMA (1966-1988)  
EMMA (1968-1988)  
EMMA (1970-1988)  
EMMA (1972-1988)  
EMMA (1974-1988)  
EMMA (1976-1988)  
EMMA (1978-1988)  
EMMA (1980-1988)  
EMMA (1982-1988)  
EMMA (1984-1988)  
EMMA (1986-1988)  
EMMA (1988-1988)