

RESTAURANT DETAILS

Food Service Establishment Permit(FSEP)

FSEP#: 40600516

Expiration Date: 11/30/2025

DOHMH Status: CURRENT

Business Legal Name: JO-RACH INCORPORATED

Assumed Name: CAFFE PALERMO

Business Address: 148 MULBERRY STREET, NEW YORK, NY 10013

Venue Type: Restaurant (with bar)

Last updated from DOHMH: 02/10/2025

Restaurant Information

Entity Type: Corporation

Phone: [REDACTED]

Email Address: [REDACTED]

DOS Information

DOS ID#: 1148083

Process Name: the caffe palermo

DOS Address: 148 Mulberry street, New York, New York 10013

NYS Liquor Authority Information

NYSLA Serial No: 034022106814

License Type: On-Premises

Name of License: Juliana DeLutro

Title of Representative: Pres

Name of Certificate Holder: JoRac Inc

User Information

Created By: Juliana DeLutro

Created On: 8/1/2024 10:51:00 AM

Modified By: Juliana DeLutro

Modified On: 8/2/2024 9:28:37 AM

Business hours

Sun: 10:00 AM- 11:45 PM

Mon: 10:00 AM- 11:45 PM

Tues: 10:00 AM- 11:45 PM

Wed: 10:00 AM- 11:45 PM

Thurs: 10:00 AM- 11:45 PM

Fri: 10:00 AM- 11:45 PM

Sat: 10:00 AM- 11:45 PM

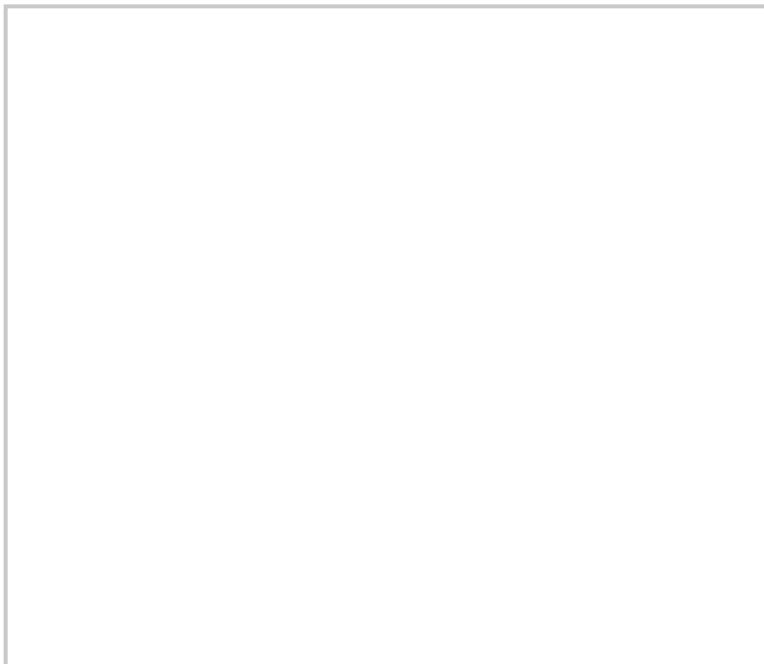
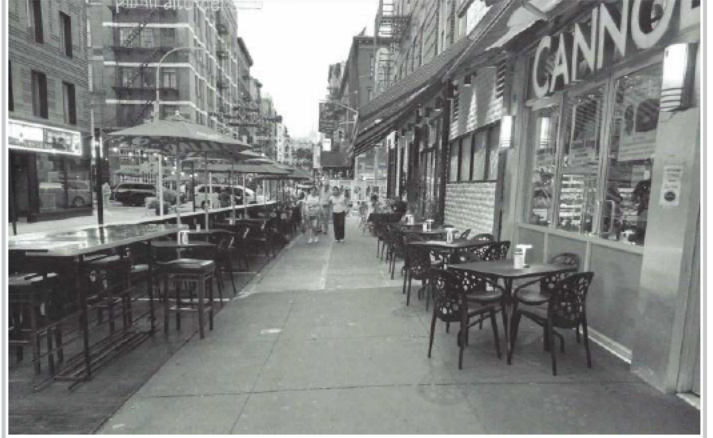

SECTION 2: Required Clearances

- Please provide distances from the following objects.
- Only provide a distance if the listed object is within 15 feet of your proposed setup.
- Leave box blank if not applicable.
- Refer to the [Setup Guides](#) in the Dining Out NYC website for more information regarding clearances.

Elements with minimum 15 feet clearance from sidewalk cafe:

☐ S01- Subway Stair: Open End _____ feet

Elements with minimum 10 feet clearance from sidewalk cafe:

☐ S02- Subway Elevator Entrance _____ feet ☐ S04- MTA Curb Cut _____ feet
☐ S03- Exhaust Duct _____ feet ☐ S05- FDNY Curb Cut _____ feet

Elements with minimum 8 feet clearance from sidewalk cafe:

<input type="checkbox"/> S06- Street Tree Bed _____ feet	<input type="checkbox"/> S13- Newsstand _____ feet
<input type="checkbox"/> S07- Mailbox _____ feet	<input type="checkbox"/> S14- Streetlight _____ feet
<input type="checkbox"/> S08- LinkNYC Kiosk _____ feet	<input type="checkbox"/> S15- Bus Stop Pole _____ feet
<input type="checkbox"/> S09- Wayfinding Kiosk _____ feet	<input type="checkbox"/> S16- Fire Hydrant _____ feet
<input type="checkbox"/> S10- E-charging Station _____ feet	<input type="checkbox"/> S17- Bus Stop Shelter _____ feet
<input type="checkbox"/> S11- Parking Meter _____ feet	<input type="checkbox"/> S18- Traffic Signal _____ feet
<input type="checkbox"/> S12- Select Bus Service Fare Machine _____ feet	

Elements with minimum 5 feet clearance from sidewalk cafe:

<input type="checkbox"/> S19- CitiBike/Bike Share Station _____ feet	<input type="checkbox"/> S24- Emergency Exit Hatch _____ feet
<input type="checkbox"/> S20- Bike Corral _____ feet	<input type="checkbox"/> S25- Subway Stair: Closed End _____ feet
<input type="checkbox"/> S21- Micromobility Station _____ feet	<input type="checkbox"/> S26- Subway Elevator: Non-Entry _____ feet
<input type="checkbox"/> S22- Primary Building Entrance _____ feet	<input type="checkbox"/> S27- Siamese Connection _____ feet
<input type="checkbox"/> S23- Curb Cut _____ feet	

Elements with minimum 3 feet clearance from sidewalk cafe:

☐ S28- Elevated Train Infrastructure _____ feet
☐ S29- Transformer Vault _____ feet

Elements with minimum 1 foot 6 inches clearance from sidewalk cafe elements:

☐ S30- Vent Infrastructure _____ inches



SECTION 3: Material Requirements

- Please indicate which of the following materials will be part of your sidewalk cafe by checking the box next to the category. If applicable, please confirm the materials comply with the Dining Out NYC requirements by checking the box next to the associated requirement.
- Refer to the [Setup Guides](#) in the Dining Out NYC website for more information regarding materials.

Materials Checklist:

Required

☒ **Perimeter Demarcation**

- ☒ Perimeter demarcation must be clear and visible by using a lightweight and removable self-supporting base wall, railing, planter, fence, or stanchion and rope.
- ☒ Maximum height is 2 feet 6 inches (excluding planting(s)).
- ☒ Not affixed to the sidewalk.

Optional- Only check the material categories you intend to use in your sidewalk cafe

☒ **Furnishings**

- ☒ Lightweight and easily movable.
- ☒ Not affixed to the sidewalk.

☒ **Awnings (Physically attached to the building)**

- ☒ Minimum 8 feet height from the ground and does not exceed 10 feet height.
- ☒ Easily removable, comprised of fire-grade and wind resistant materials.
- ☒ Does not extend beyond the perimeter of the sidewalk cafe.
- ☒ Complies with the New York City Building Code and the requirements of the Landmarks Preservation Commission, as applicable.

☒ **Overhead Coverings/ Umbrellas**

- ☒ Minimum 7 feet height from the ground and does not exceed 10 feet height.
- ☒ Easily removable, comprised of fire-grade and wind resistant materials.
- ☒ Does not extend beyond the perimeter of the sidewalk cafe.
- ☒ The umbrella/overhead covering has a weighted base and any supports are not affixed to the sidewalk.
- ☒ Any support structures are of sufficient size and strength, made of durable materials, and free of defects.

☐ **Lighting and Electrical Connections**

- ☐ Any lighting is outdoor rated, properly secured, and lightweight.
- ☐ Connection is directly connected to ground floor restaurant's power source and within the perimeter of the cafe.
- ☐ Does not extend beyond the perimeter of the sidewalk cafe.
- ☐ Does not exceed 10 feet in height.
- ☐ Not attached to any City property, including street trees.
- ☐ Electrical work complies with the applicable requirements set forth in the DOT's rules and the New York City Electrical Code.

☐ Please check this box if you are submitting additional documents for review. Documents may include technical drawings prepared by a licensed professional.