

RESTAURANT DETAILS

Food Service Establishment Permit(FSEP)

FSEP#: 41353386

Expiration Date: 07/31/2026

DOHMH Status: CURRENT

Business Legal Name: WEST HOUSTON MACDOUGAL LLC

Assumed Name: BAR VELOCE

Business Address: 146 WEST HOUSTON STREET, NEW YORK, NY 10012

Venue Type: Bar/Tavern/Lounge

Last updated from DOHMH: 09/22/2025

Restaurant Information

Entity Type: Limited Liability Corporation (LLC)

Phone: [REDACTED]

Email Address: [REDACTED]

Principal Place of Business Address

Address:

DOS Information

DOS ID#: 3669855

Process Name: West Houston Macdougall LLC

DOS Address: 146 West Houston, New York, New York 10012

DOS Legal Name:

NYS Liquor Authority Information

NYSLA Serial No: 1272798

License Type: On-Premises

Name of License: West Houston Macdougall LLC

Title of Representative: Managing Member

Name of Certificate Holder: West Houston Macdougall LLC

User Information

Created By: Stewart Walker

Created On: 5/23/2024 6:28:04 PM

Modified By: Stewart Walker

Modified On: 5/23/2024 6:28:04 PM

Business hours

Sun:

4:00 PM- 11:45 PM

Mon:

4:00 PM- 11:45 PM

Tues:

4:00 PM- 11:45 PM

Wed:

4:00 PM- 11:45 PM

Thurs:

4:00 PM- 11:45 PM

Fri:

4:00 PM- 11:45 PM

Sat:

4:00 PM- 11:45 PM

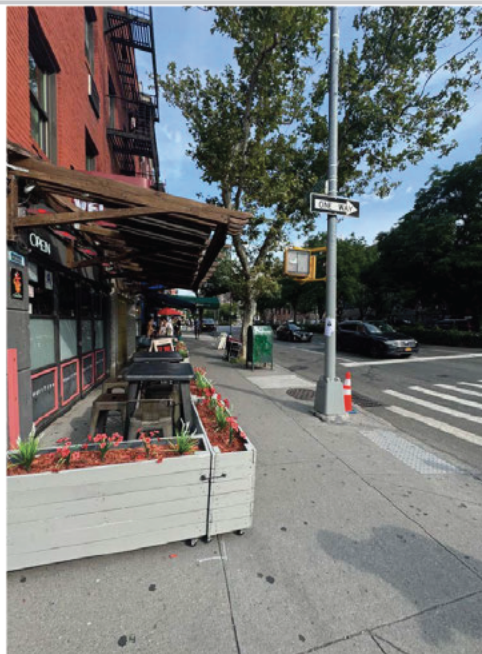



HOUSTON ST

16'

15'

12'

22' FRONTAGE
BAR
VELOC

FRONTAGE

210'

10'

10'

MACDOUGALL ST

FIRE
HYD

12'

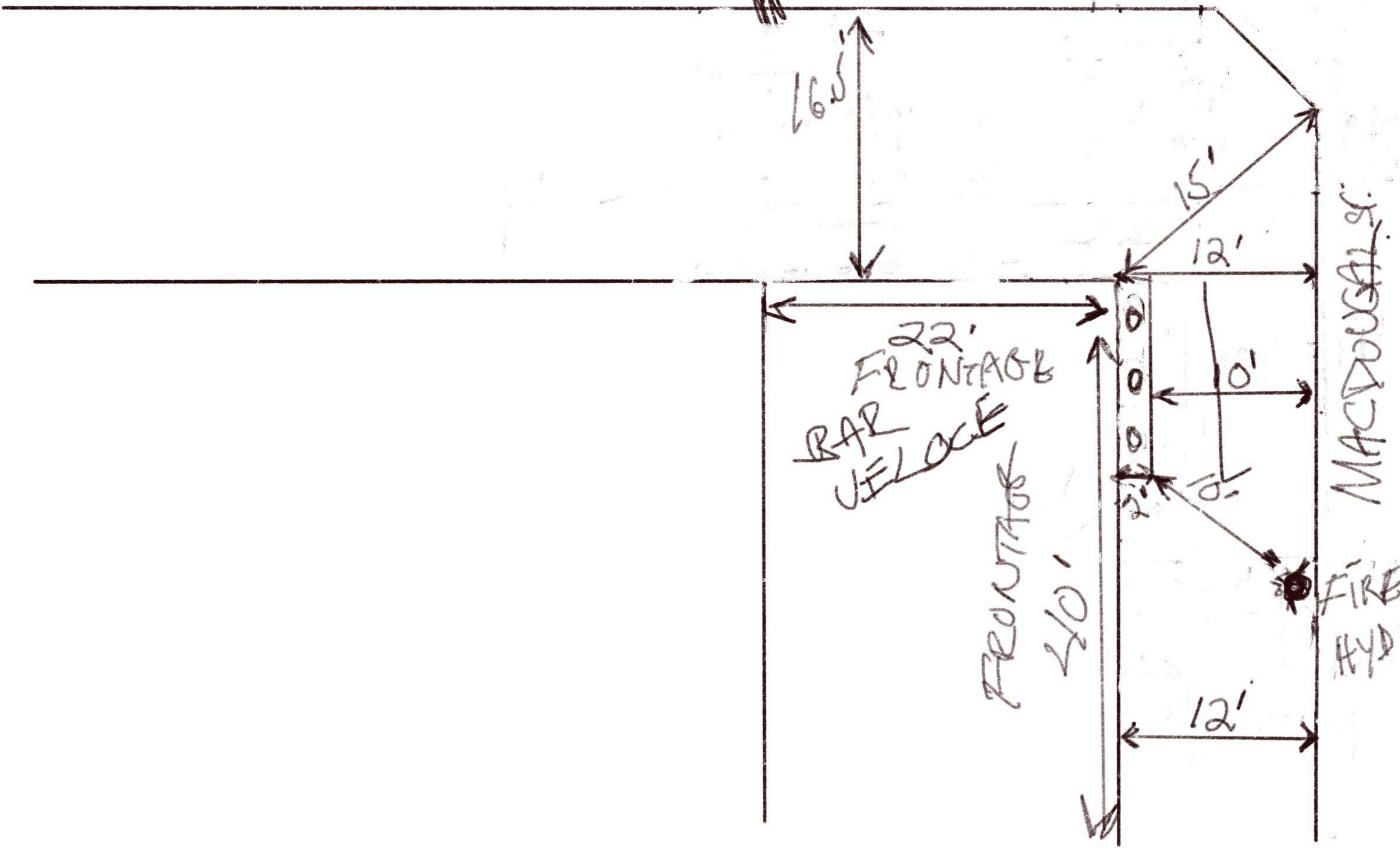

SECTION 1: Site Plan

- This Site Plan form is required to be uploaded in the “**Sidewalk Site Plan**” field of your online application.
- Refer to the [How to Apply](#) page in the Dining Out NYC website for more information about the application process.

Identify Clear Path Requirements:

- Clear path requirement for your sidewalk cafe can be found by identifying your corridor type on the DOT’s Pedestrian Mobility Plan [Pedestrian Demand Map](#) on Open Data.
- ☐

C1- Global Corridor (12 feet Clear Path)
- ☐

C2- Regional Corridor (10 feet Clear Path)
- ☐

C3- Neighborhood Corridor (8 feet Clear Path)
- ☐

C4- Community Connector (8 feet Clear Path)
- ☒

C5- Baseline Street (8 feet Clear Path)

Setup Area Identification :

- ☐

Please check this box if you plan to have outdoor dining located within private property. If so, indicate the property line in the site plan drawing below.
- ☐

Please check this box if all or part of your sidewalk cafe is in a sidewalk widening area, developed pursuant to the NYC Zoning Resolution. If so, indicate the property line in the site plan drawing below.



Sidewalk Cafe Site Plan Form

Applicant Name:

West Houston Macdougall

Restaurant Name:

Bar Veloce

FSEP Number:

41353386

Use the space below to draw or upload your Site Plan representing your cafe perimeters, furniture, and clearances.

Drawing Requirements

Food service establishment frontage shown by:

- Line representing space occupied in building
- Labels

Street names:

- Labels on each street

Sidewalk shown as:

- Line representing street curb
- Width measured from building line to curb line

Primary building entrance shown as:

- Label
- Distance from proposed setup

Cafe perimeter shown as:

- Line
- Length and width
- ----- (Dashed line) representing Private Property Line

Set-up furniture (tables, chairs, etc.) shown as:

- Lines or symbols at approximate location within setup

Sidewalk elements or objects shown as:

- Lines or symbols
- Labels
- Distance from cafe perimeter

Utility coverings shown as:

- Symbols representing the approximate shape of the covering within the setup

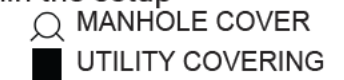

Length of sidewalk cafe:12 feet

Width of sidewalk cafe: 2 feet

SECTION 2: Required Clearances

- Please provide distances from the following objects.
- Only provide a distance if the listed object is within 15 feet of your proposed setup.
- Leave box blank if not applicable.
- Refer to the [Setup Guides](#) in the Dining Out NYC website for more information regarding clearances.

Elements with minimum 15 feet clearance from sidewalk cafe:

☐ S01- Subway Stair: Open End _____ feet

Elements with minimum 10 feet clearance from sidewalk cafe:

☐ S02- Subway Elevator Entrance _____ feet ☐ S04- MTA Curb Cut _____ feet
☐ S03- Exhaust Duct _____ feet ☐ S05- FDNY Curb Cut _____ feet

Elements with minimum 8 feet clearance from sidewalk cafe:

<input checked="" type="checkbox"/> S06- Street Tree Bed	9 _____ feet	<input type="checkbox"/> S13- Newsstand	_____ feet
<input checked="" type="checkbox"/> S07- Mailbox	9 _____ feet	<input checked="" type="checkbox"/> S14- Streetlight	10 _____ feet
<input type="checkbox"/> S08- LinkNYC Kiosk	_____ feet	<input type="checkbox"/> S15- Bus Stop Pole	_____ feet
<input type="checkbox"/> S09- Wayfinding Kiosk	_____ feet	<input type="checkbox"/> S16- Fire Hydrant	_____ feet
<input type="checkbox"/> S10- E-charging Station	_____ feet	<input type="checkbox"/> S17- Bus Stop Shelter	_____ feet
<input type="checkbox"/> S11- Parking Meter	_____ feet	<input type="checkbox"/> S18- Traffic Signal	_____ feet
<input type="checkbox"/> S12- Select Bus Service Fare Machine	_____ feet		

Elements with minimum 5 feet clearance from sidewalk cafe:

<input type="checkbox"/> S19- CitiBike/Bike Share Station	_____ feet	<input type="checkbox"/> S24- Emergency Exit Hatch	_____ feet
<input type="checkbox"/> S20- Bike Corral	_____ feet	<input type="checkbox"/> S25- Subway Stair: Closed End	_____ feet
<input type="checkbox"/> S21- Micromobility Station	_____ feet	<input type="checkbox"/> S26- Subway Elevator: Non-Entry	_____ feet
<input type="checkbox"/> S22- Primary Building Entrance	_____ feet	<input type="checkbox"/> S27- Siamese Connection	_____ feet
<input checked="" type="checkbox"/> S23- Curb Cut	11 _____ feet		

Elements with minimum 3 feet clearance from sidewalk cafe:

☐ S28- Elevated Train Infrastructure _____ feet
☐ S29- Transformer Vault _____ feet

Elements with minimum 1 foot 6 inches clearance from sidewalk cafe elements:

☐ S30- Vent Infrastructure _____ inches

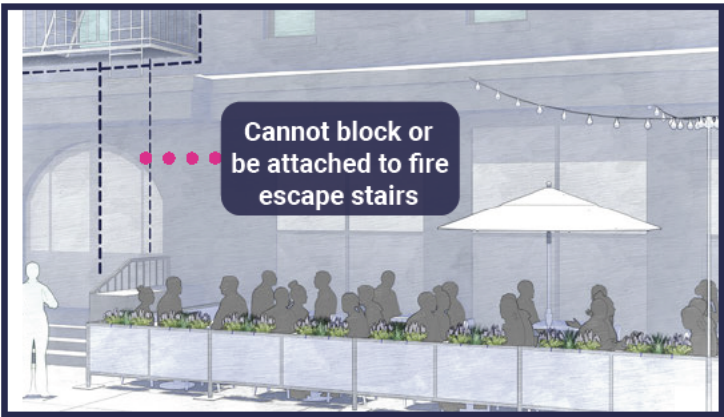

SECTION 3: Material Requirements

- Please indicate which of the following materials will be part of your sidewalk cafe by checking the box next to the category. If applicable, please confirm the materials comply with the Dining Out NYC requirements by checking the box next to the associated requirement.
- Refer to the [Setup Guides](#) in the Dining Out NYC website for more information regarding materials.

Materials Checklist:

Required

☒ **Perimeter Demarcation**

- ☒ Perimeter demarcation must be clear and visible by using a lightweight and removable self-supporting base wall, railing, planter, fence, or stanchion and rope.
- ☒ Maximum height is 2 feet 6 inches (excluding planting(s)).
- ☒ Not affixed to the sidewalk.

Optional- Only check the material categories you intend to use in your sidewalk cafe

☒ **Furnishings**

- ☒ Lightweight and easily movable.
- ☒ Not affixed to the sidewalk.

☒ **Awnings (Physically attached to the building)**

- ☒ Minimum 8 feet height from the ground and does not exceed 10 feet height.
- ☒ Easily removable, comprised of fire-grade and wind resistant materials.
- ☒ Does not extend beyond the perimeter of the sidewalk cafe.
- ☒ Complies with the New York City Building Code and the requirements of the Landmarks Preservation Commission, as applicable.

☒ **Overhead Coverings/ Umbrellas**

- ☒ Minimum 7 feet height from the ground and does not exceed 10 feet height.
- ☒ Easily removable, comprised of fire-grade and wind resistant materials.
- ☒ Does not extend beyond the perimeter of the sidewalk cafe.
- ☒ The umbrella/overhead covering has a weighted base and any supports are not affixed to the sidewalk.
- ☒ Any support structures are of sufficient size and strength, made of durable materials, and free of defects.

☒ **Lighting and Electrical Connections**

- ☒ Any lighting is outdoor rated, properly secured, and lightweight.
- ☒ Connection is directly connected to ground floor restaurant's power source and within the perimeter of the cafe.
- ☒ Does not extend beyond the perimeter of the sidewalk cafe.
- ☒ Does not exceed 10 feet in height.
- ☒ Not attached to any City property, including street trees.
- ☒ Electrical work complies with the applicable requirements set forth in the DOT's rules and the New York City Electrical Code.

☐ Please check this box if you are submitting additional documents for review. Documents may include technical drawings prepared by a licensed professional.