

# 104 GREENWICH AVENUE RESIDENCE

104 GREENWICH AVENUE,  
NEW YORK, NY 10011

## SHEET INDEX

NO	TITLE
CB2_LPC-100	PROJECT & SITE INFO
CB2_LPC-101	FACADE PHOTOS
CB2_LPC-102	GREENWICH AVE
CB2_LPC-103	FRONT FACADE - EX'G & PROPOSED
CB2_LPC-104	WINDOW DTLs - 4TH FLOOR EX'G
CB2_LPC-105	WINDOW DTLs - 4TH FLOOR PROPOSED
CB2_LPC-106	PENTHOUSE SIGHTLINES & AXON
CB2_LPC-107	ROOF PLANS - EX'G & PROPOSED
CB2_LPC-108	WEST ELEVATION & PENTHOUSE SECTION; MOCK-UP
CB2_LPC-109	RENDERING - VIEW 1
CB2_LPC-110	RENDERING - VIEW 2
CB2_LPC-111	RENDERING - VIEW 3
CB2_LPC-112	HISTORIC DISTRICT PRECEDENT IMAGERY

## SITE INFORMATION

104 GREENWICH AVENUE,  
NEW YORK, NY 10011

BLOCK:	617
LOT:	33
ZONE:	C1-6
NO. OF STORIES:	4+CELLAR
HEIGHT:	50'10 3/4"
CONSTRUCTION CLASS:	TYPE III-B
OCCUPANCY:	RESIDENTIAL
WORK FILED UNDER:	2022 NYC BUILDING CODE

### SCOPE OF WORK:

EXTERIOR SCOPE OF WORK: CONSTRUCT NEW PENTHOUSE ADDITION. INSTALL NEW WINDOWS AND DOORS AT FRONT AND REAR FACADES. ADD NEW ORIEL WINDOW AT REAR FACADE. RENOVATE REAR YARD INCLUDING HARDSCAPING. INTERIOR SCOPE OF WORK: RELOCATE INTERIOR PARTITIONS. RELOCATE AND REFIT BATHROOMS AND KITCHEN. INSTALL NEW FLOOR, WALL, AND CEILING FINISHES THROUGHOUT.

## SITE

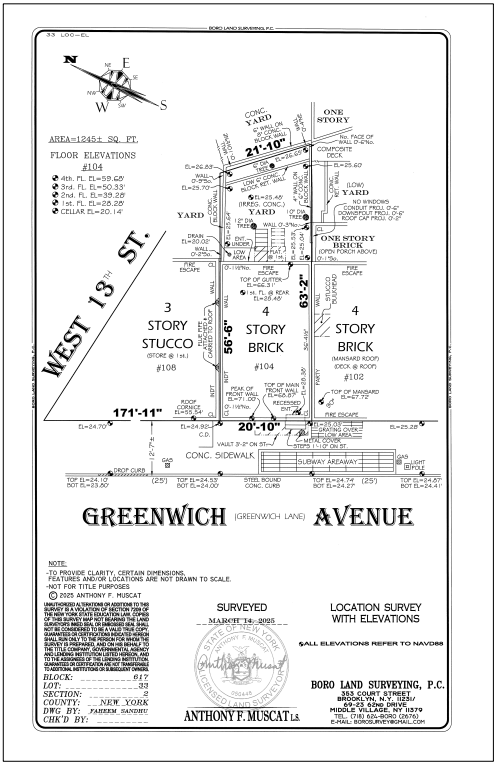

PROPERTY SURVEY

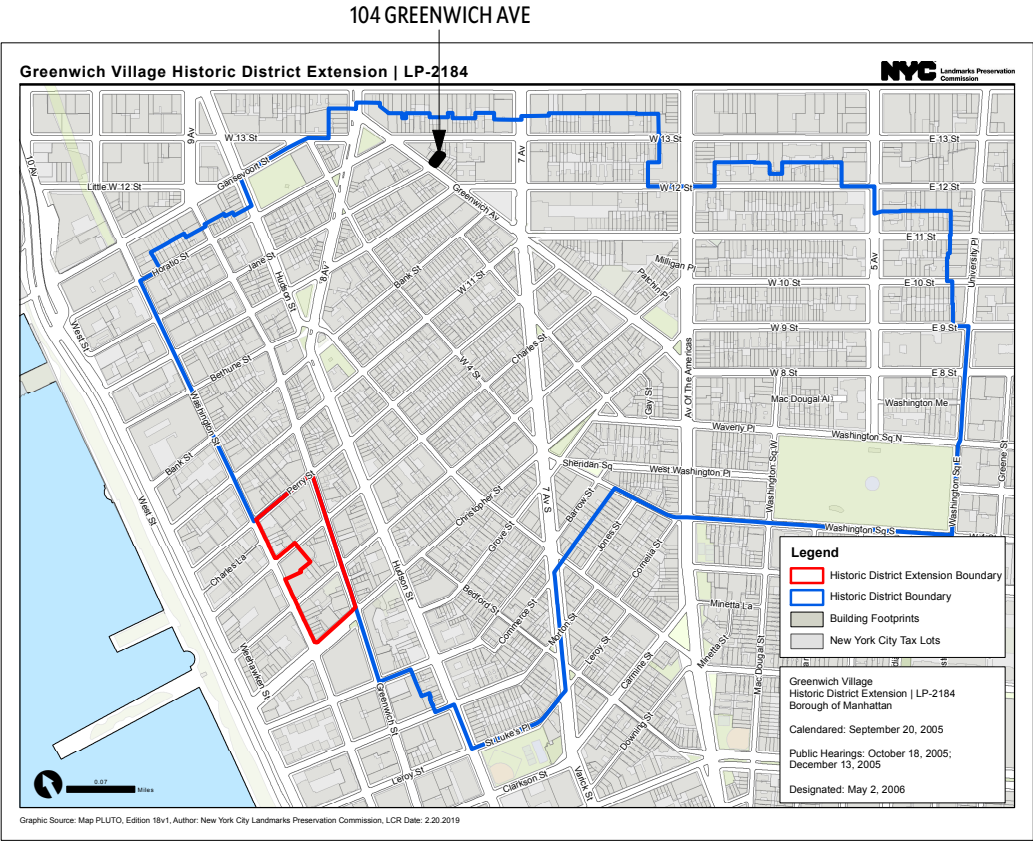

## NYC TAX MAP

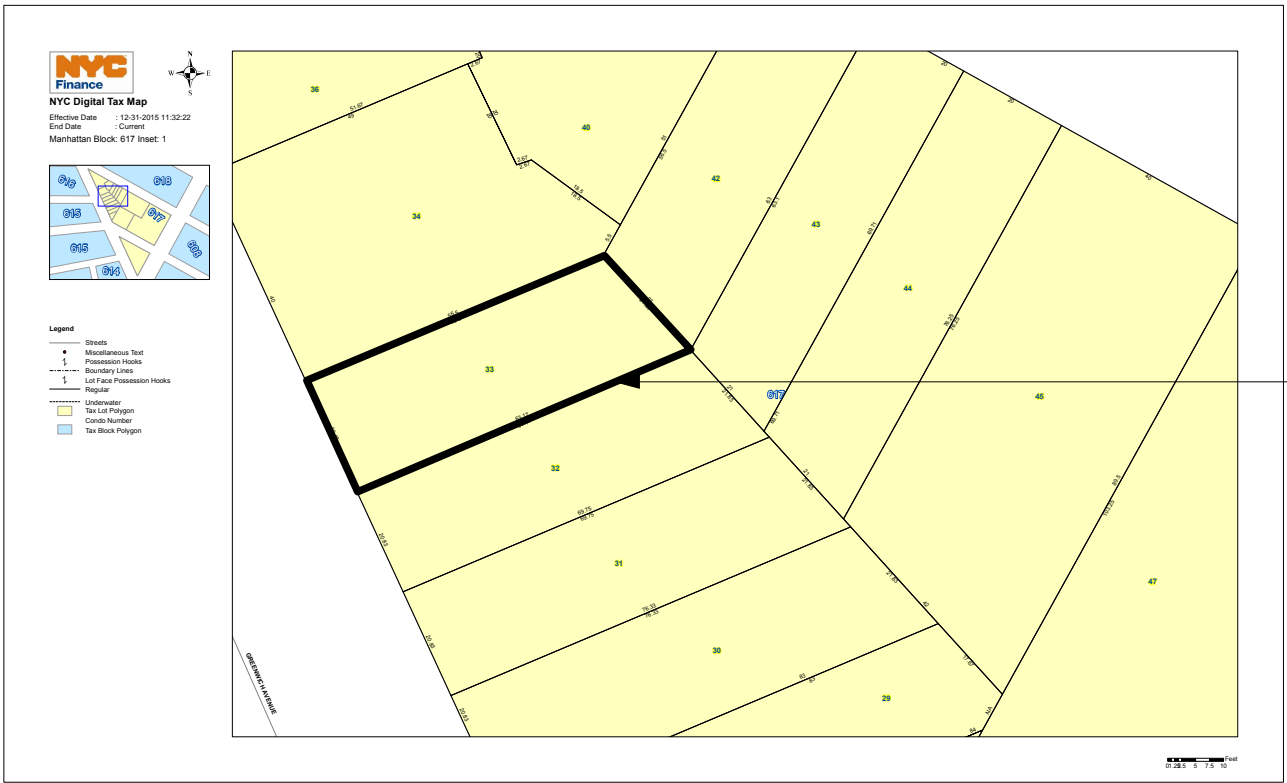

### 104 GREENWICH AVENUE

104 GREENWICH AVENUE,  
NEW YORK, NY 10011

00 07.10.2025 COMMUNITY BOARD 2

REV NO DATE ISSUED TO



### PROJECT & SITE INFORMATION

# CB2\_LPC-100

### THE BROOKLYN STUDIO

45 Main Street, Studio 824  
Brooklyn, NY 11201  
718 624 1700  
brooklyn.studio





104 GREENWICH AVE NYC 1980'S TAX PHOTO

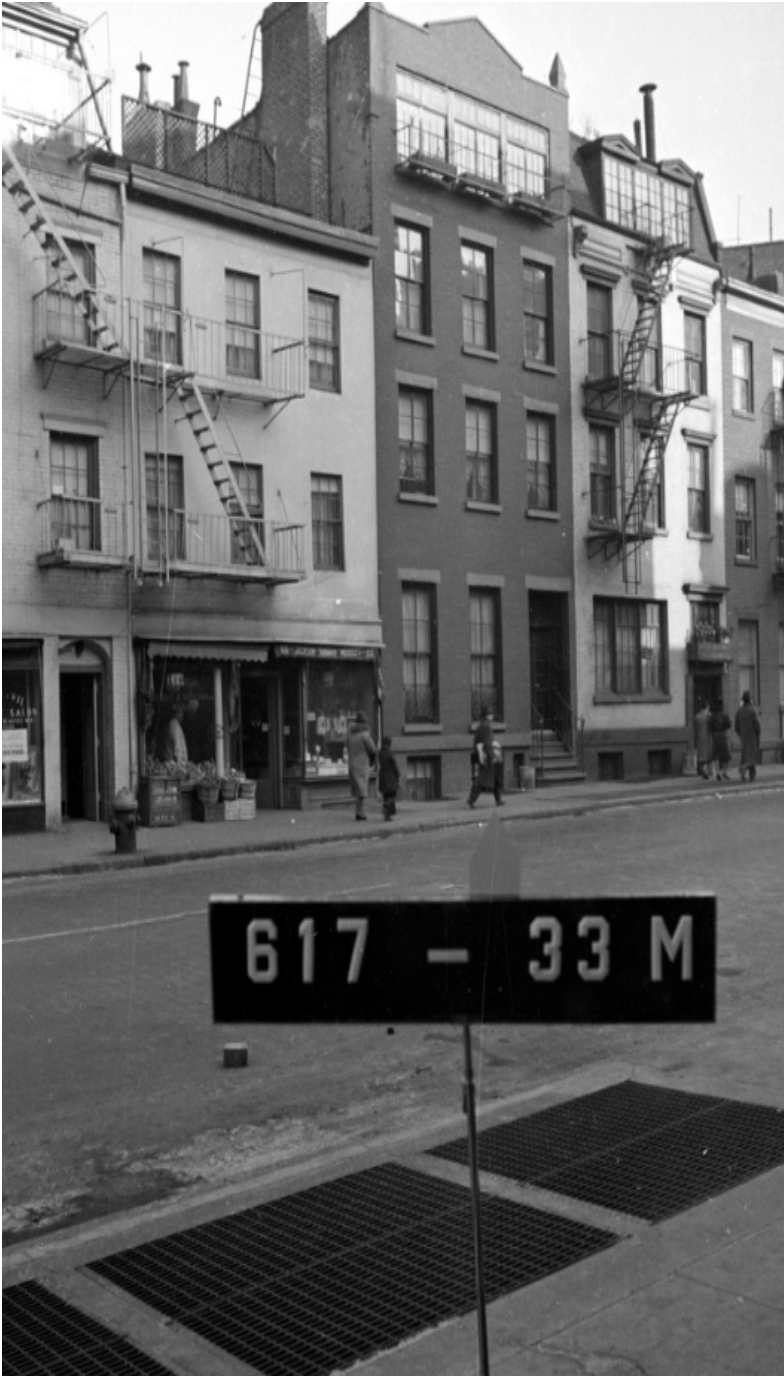

104 GREENWICH AVE ST NYC 1940'S TAX PHOTO



104 GREENWICH AVE NYC EXISTING PHOTO (FRONT)

104 GREENWICH AVENUE

104 GREENWICH AVENUE,  
NEW YORK, NY 10011

00	07.10.2025	COMMUNITY BOARD 2
REV NO	DATE	ISSUED TO



FACADE PHOTOGRAPHS

CB2\_LPC-101

THE BROOKLYN STUDIO

45 Main Street, Studio 824  
Brooklyn, NY 11201  
718 624 1700  
brooklyn.studio





GREENWICH AVENUE:  
FRONT FACADE  
NTS

1

00	07.10.2025	COMMUNITY BOARD 2
REV NO	DATE	ISSUED TO



GREENWICH AVE

CB2\_LPC-102

THE BROOKLYN STUDIO  
45 Main Street, Studio 824  
Brooklyn, NY 11201  
718 624 1700  
brooklyn.studio



104 GREENWICH AVENUE

104 GREENWICH AVENUE,  
NEW YORK, NY 10011

00 07.10.2025 COMMUNITY BOARD 2

REV NO DATE ISSUED TO



EXISTING AND PROPOSED FRONT  
ELEVATION

CB2\_LPC-103

THE BROOKLYN STUDIO

45 Main Street, Studio 824  
Brooklyn, NY 11201  
718 624 1700  
brooklyn.studio

NEW ALUMINUM COPING; PAINTED  
BLACK HC-190  
CHIMENY STACK EXTENSIONS PER NYC  
REQUIREMENT

NEW 42" TALL ROOF GUARD RAIL;  
PAINTED BLACK HC-190  
NEW FRENCH OUTSWING WINDOWS IN  
EX'G OPENING  
EX'G IRONWORK TO BE RESTORED AND  
PAINTED BLACK HC-190

NEW PENTHOUSE ADDITION  
CHIMENY STACK EXTENSIONS  
PER NYC REQUIREMENT

EX'G STONE COPING AND  
SPIKES TO REMAIN  
EX'G ALUM FRAMED WINDOWS  
TO BE REPLACED; EX'G RAILS &  
ROUGH OPNG TO BE PRESERVED

T.O. FLUE  
51'-10" (81.05')

NEW ROOF LINE  
49'-10" (78.08')

EX'G ROOF  
41'-0 3/4" (69.35')

PENTHOUSE  
40'-4 3/4" (68.68')

4TH FLOOR  
30'-4 3/4" (58.68')

3RD FLOOR  
21'-1/2" (49.33')

2ND FLOOR  
11'-0" (39.28')

1ST FLOOR  
0'-0" (28.28')

BASE PLANE  
-3'-3 1/2" (24.98')

EX'G BASEMENT  
-8'-2" (20.14')

PROPOSED ELEVATION:  
FRONT FACADE  
1/8" = 1'-0"

2

EXISTING ELEVATION:  
FRONT FACADE  
1/8" = 1'-0"

1



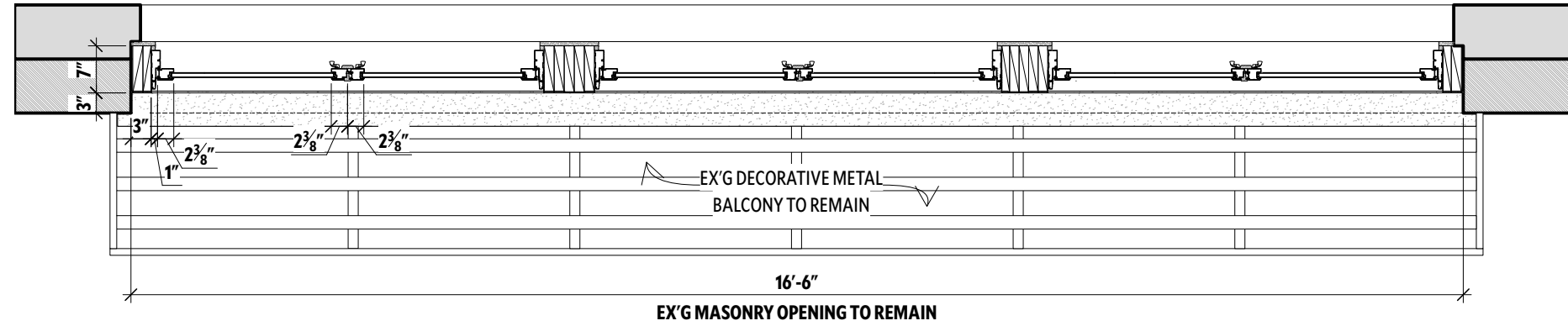

### EXISTING 4TH FLOOR WNDS PLAN

2

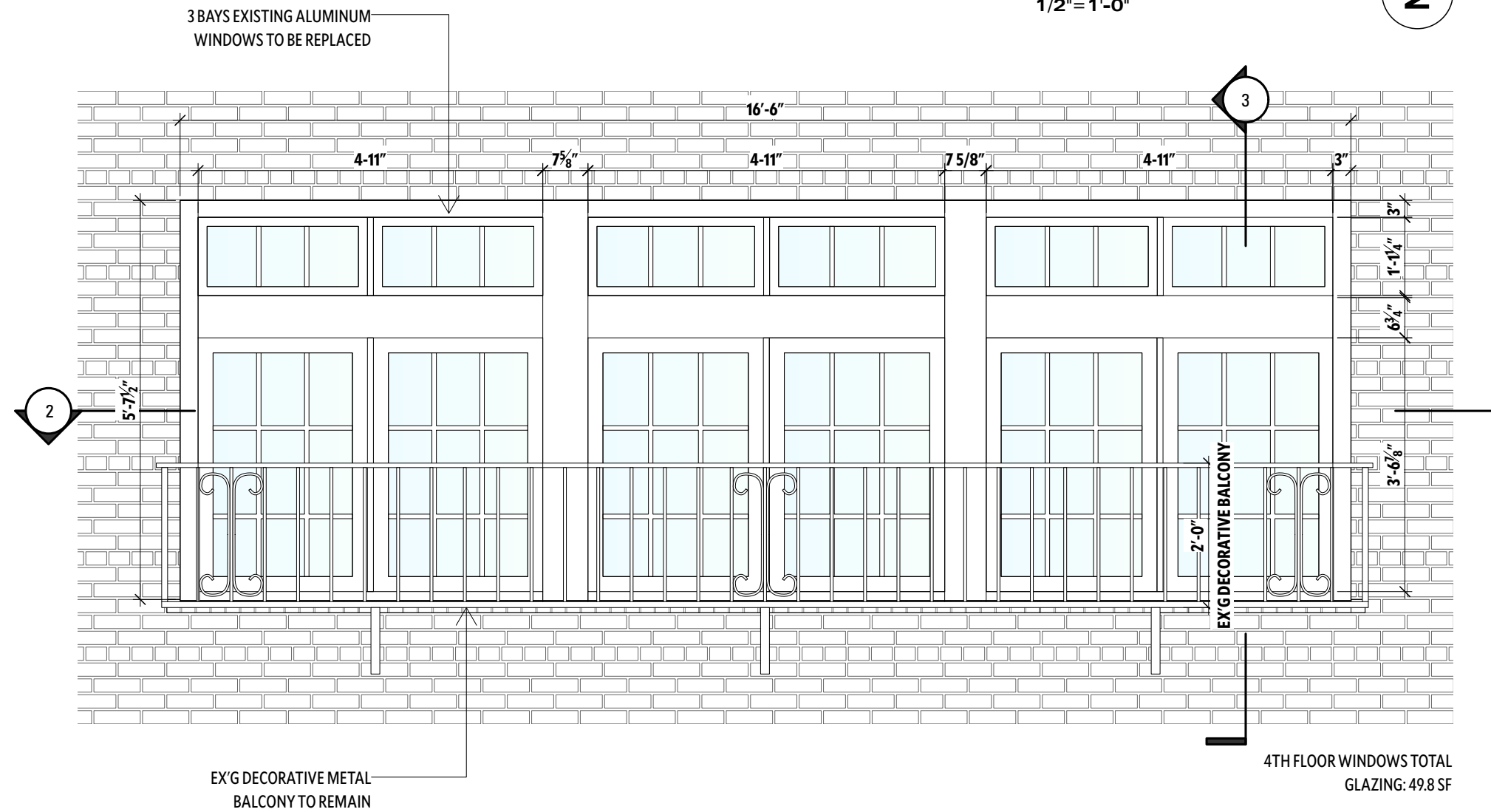

**EXISTING**  
**4TH FLOOR WNDS SECT**  
**1/2" = 1'-0"**

2

**EXISTING**  
**4TH FLOOR WNDS ELEV**  
**1/2" = 1'-0"**

1

**104 GREENWICH AVENUE**  
104 GREENWICH AVENUE,  
NEW YORK, NY 10011

00	07.10.2025	COMMUNITY BOARD 2
REV NO	DATE	ISSUED TO



### WINDOW DETAILS 4TH FLOOR: EXISTING

**CB2\_LPC-104**

THE BROOKLYN STUDIO

45 Main Street, Studio 824  
Brooklyn, NY 11201  
718 624 1700  
brooklyn.studio



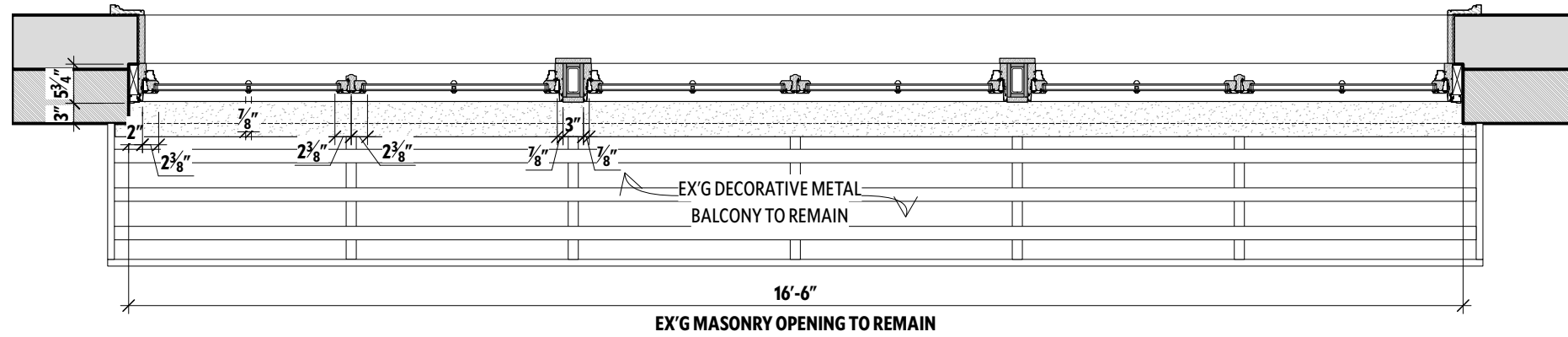

**EXISTING  
4TH FLOOR WNDS PLAN**  
1/2" = 1'-0"

2

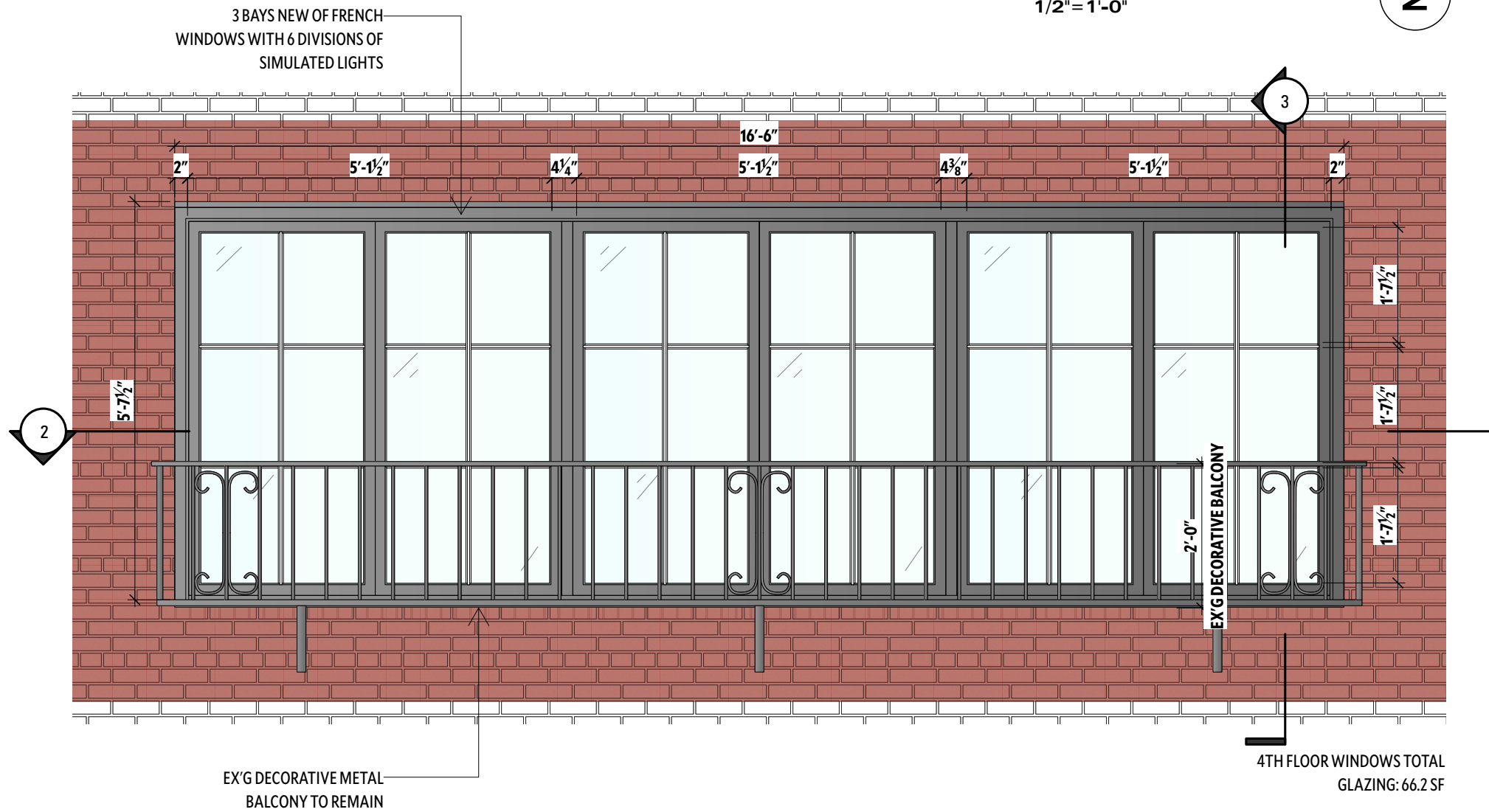

**EXISTING  
4TH FLOOR WNDS ELEV**  
1/2" = 1'-0"

1

**EXISTING  
4TH FLOOR WNDS SECT**  
1/2" = 1'-0"

2

104 GREENWICH AVENUE  
104 GREENWICH AVENUE,  
NEW YORK, NY 10011

00	07.10.2025	COMMUNITY BOARD 2
REV NO	DATE	ISSUED TO



WINDOW DETAILS 4TH FLOOR:  
PROPOSED

**CB2\_LPC-105**

**THE BROOKLYN STUDIO**

45 Main Street, Studio 824  
Brooklyn, NY 11201  
718 624 1700  
brooklyn.studio





RENDERING:  
VIEW FROM STREET  
NTS

3

- PIGMENTED CAST CONCRETE COPING;  
TO MATCH EX'G LINTELS AND SILLS
- SHOU SUGI BAN SIDING
- CHIMNEY EXTENSIONS  
GLEN-GERY 53-DD



PROPOSED: AXON  
NTS

2

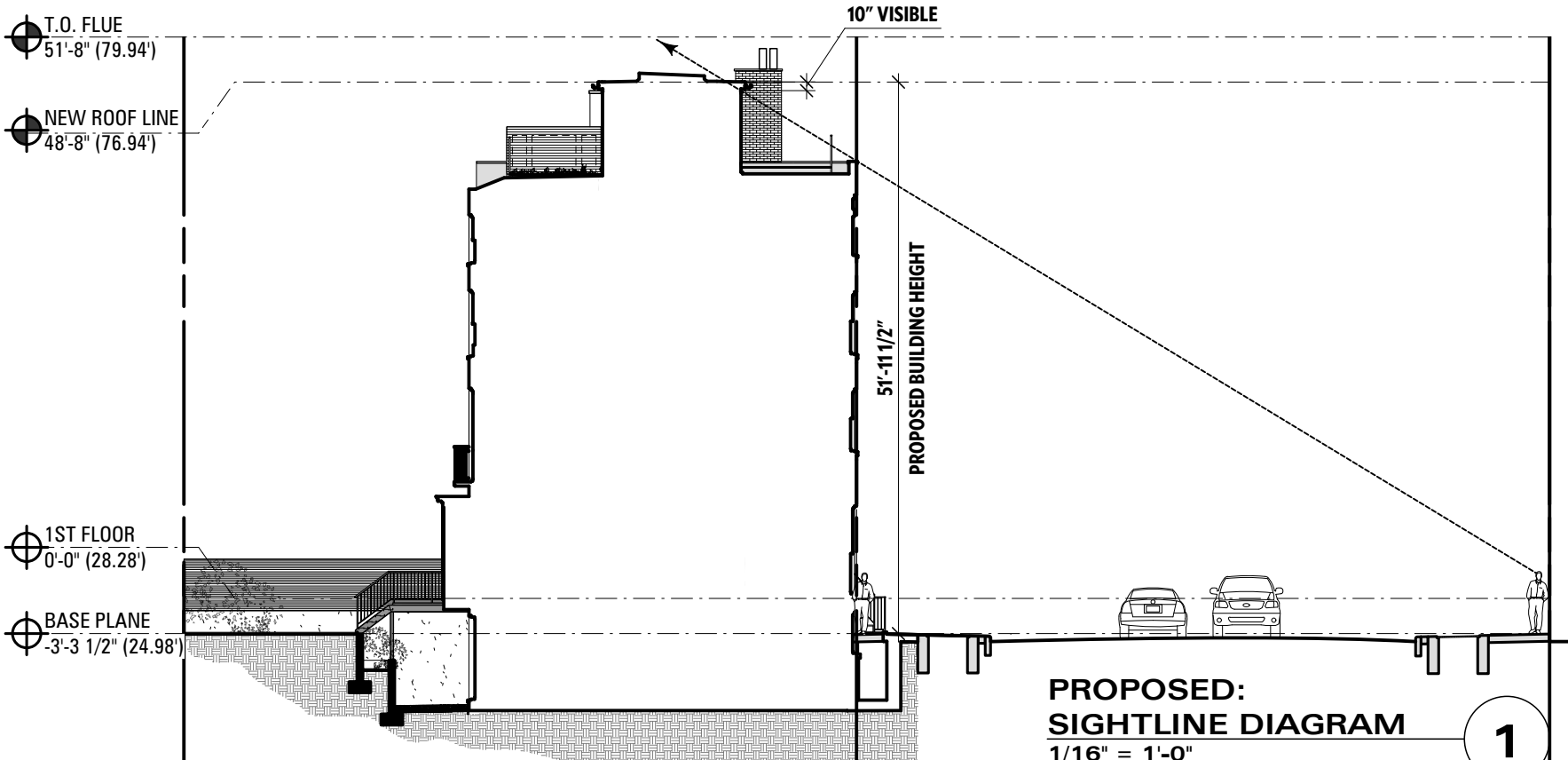

PROPOSED:  
SIGHTLINE DIAGRAM  
1/16" = 1'-0"

1

104 GREENWICH AVENUE  
104 GREENWICH AVENUE,  
NEW YORK, NY 10011

00	07.10.2025	COMMUNITY BOARD 2
REV NO	DATE	ISSUED TO



PENTHOUSE AXON & SIGHTLINES

CB2\_LPC-106

THE BROOKLYN STUDIO  
45 Main Street, Studio 824  
Brooklyn, NY 11201  
718 624 1700  
brooklyn.studio



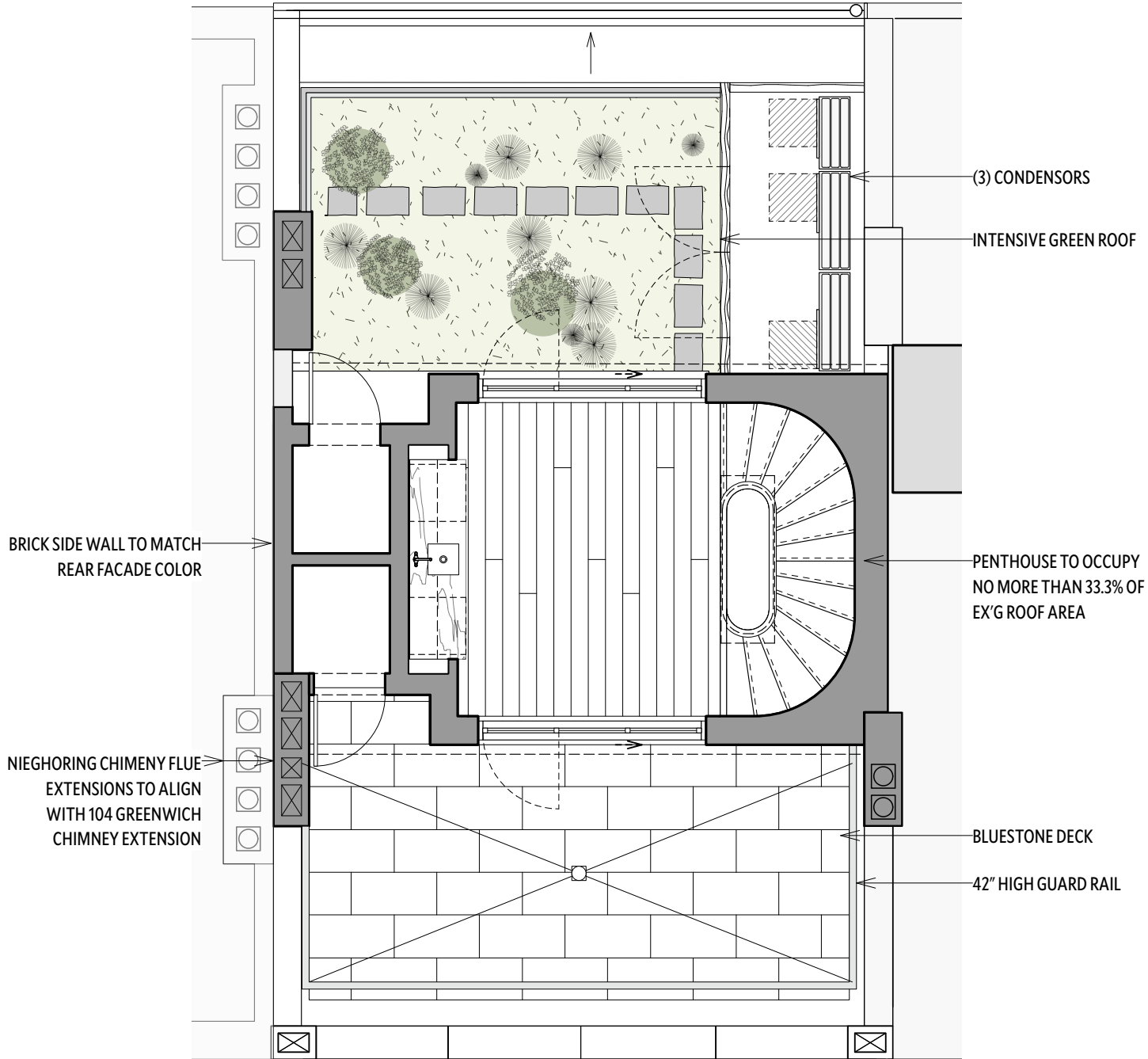

**PROPOSED PLAN:  
ROOF**  
3/16" = 1'-0"

1

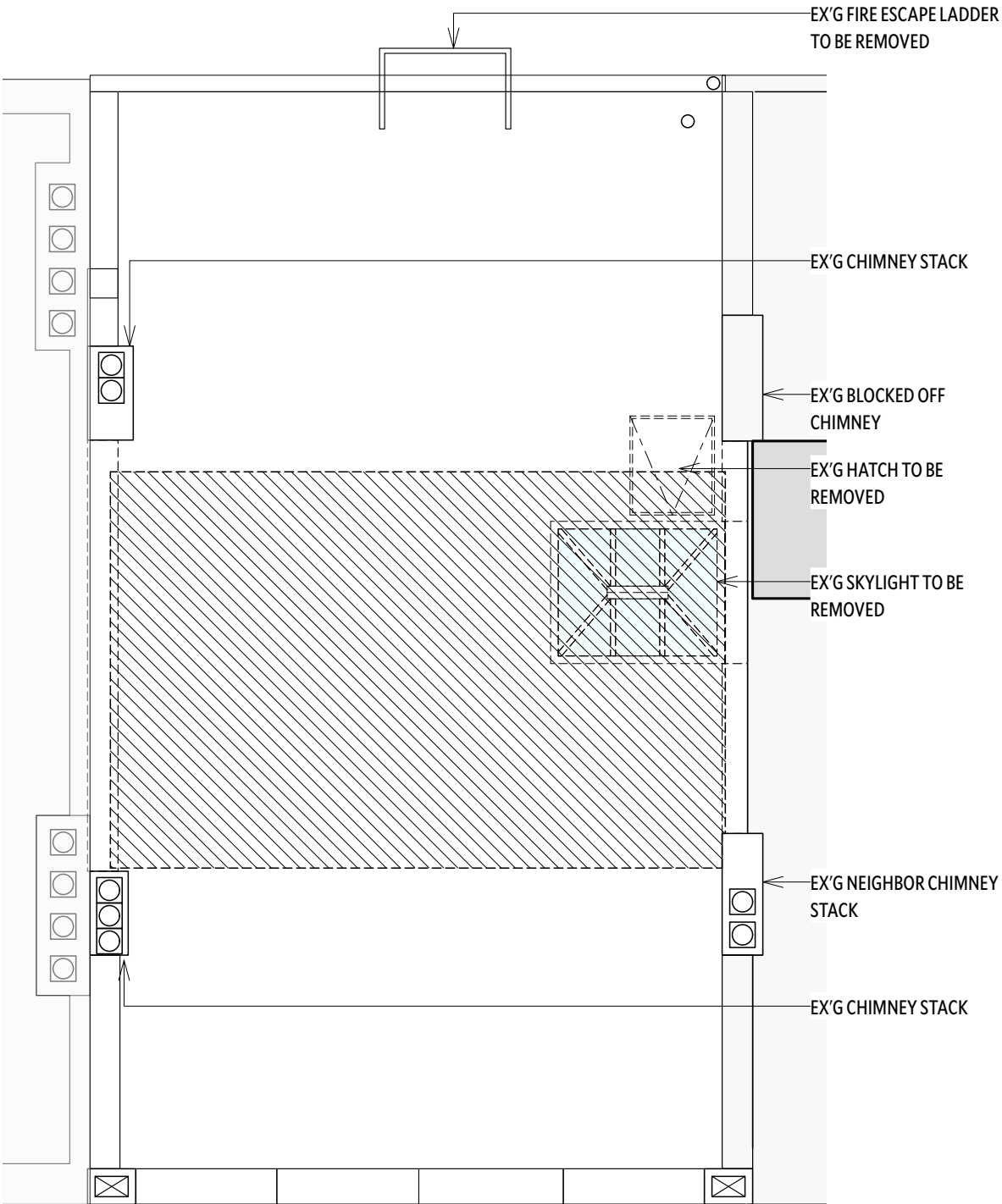

**EXISTING PLAN:  
ROOF**  
3/16" = 1'-0"

1

00	07.10.2025	COMMUNITY BOARD 2
REV NO	DATE	ISSUED TO

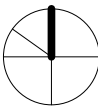

PROJECT NORTH



EXISTING & PROPOSED ROOF PLAN

**CB2\_LPC-107**

**THE BROOKLYN STUDIO**

45 Main Street, Studio 824  
Brooklyn, NY 11201  
718 624 1700  
brooklyn.studio



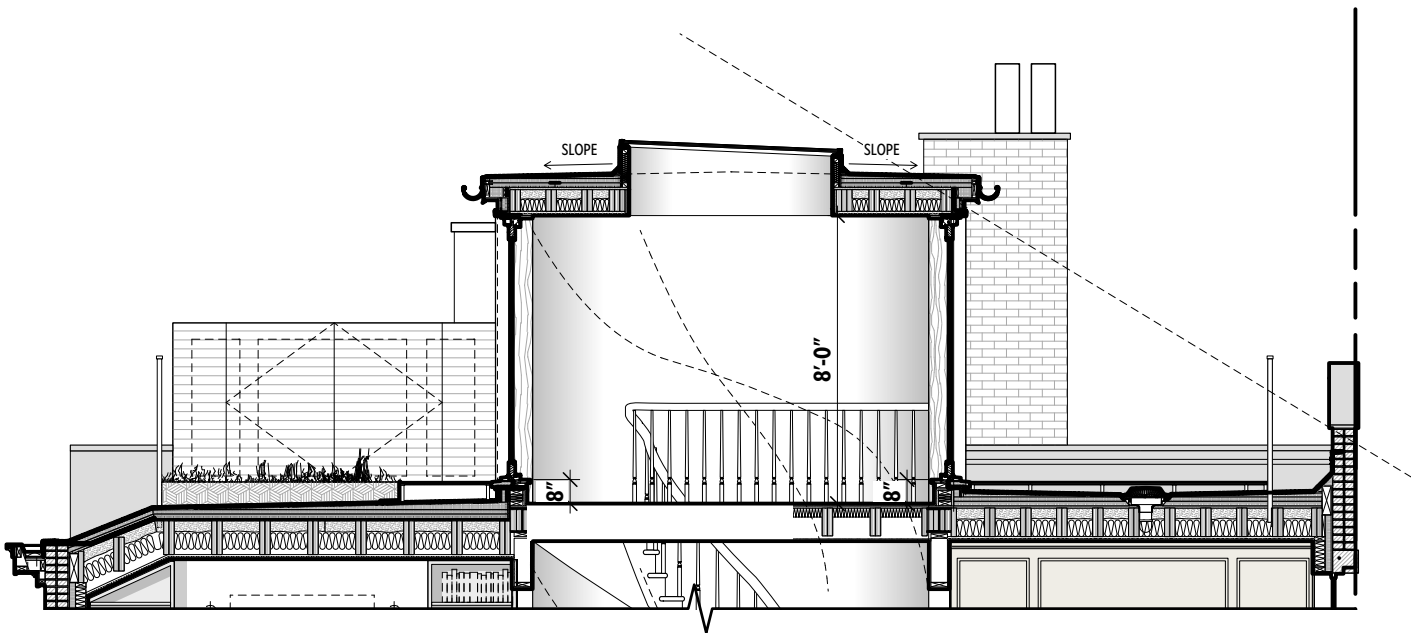

**SECTION:  
PENTHOUSE**  
3/16" = 1'-0"

4

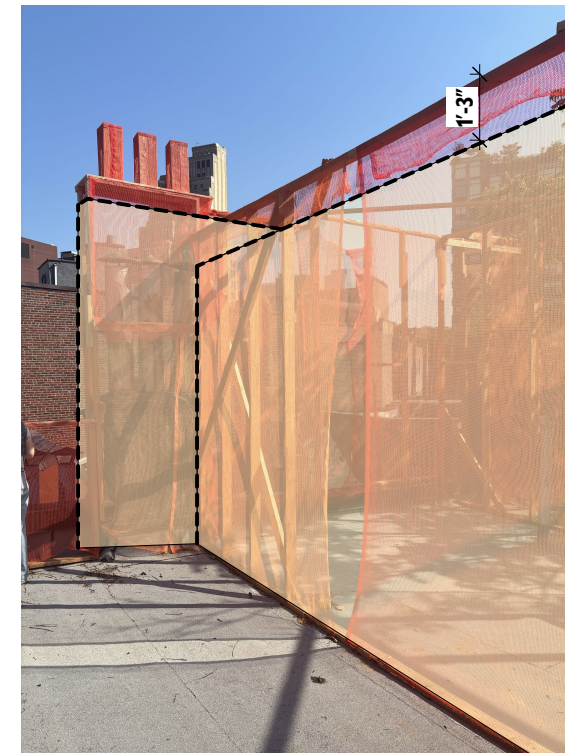

**PENTHOUSE MOCK-UP:  
VERSION 1**  
NTS

3

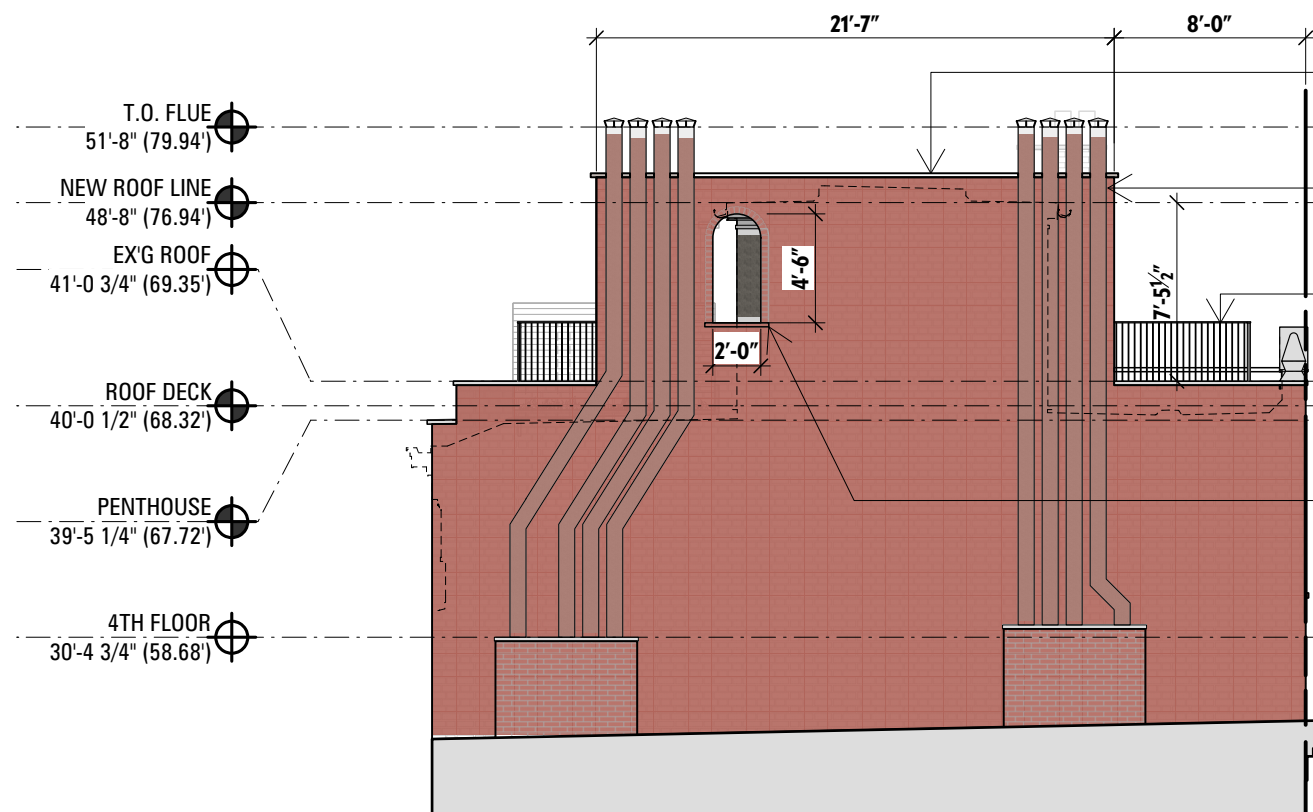

**PROPOSED (MODIFIED):  
WEST ELEVATION**  
1/8" = 1'-0"

2

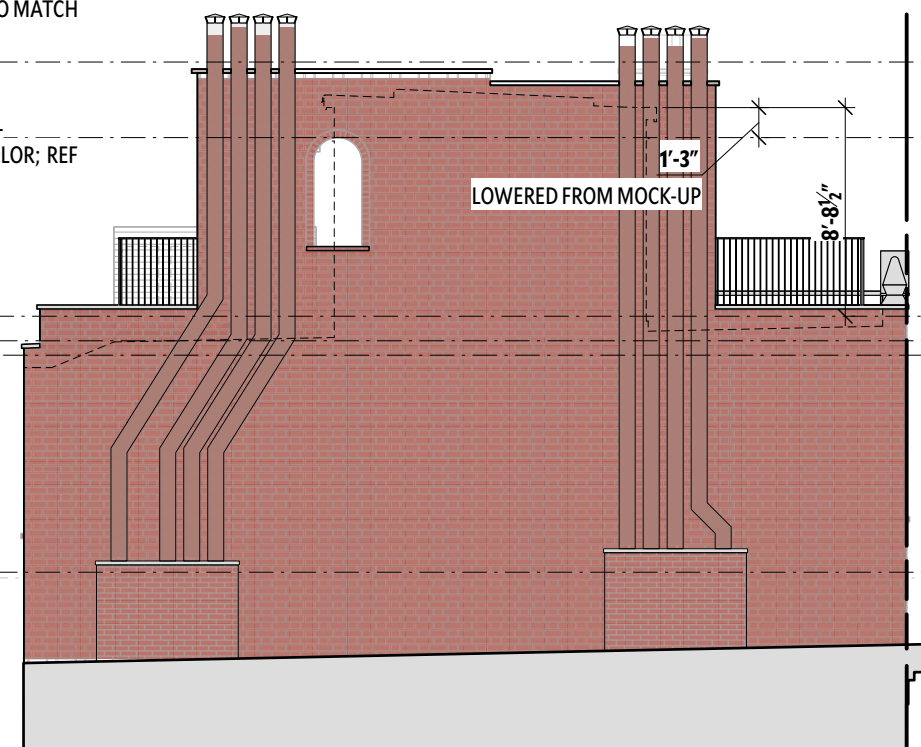

**PROPOSED (VERSION 1):  
WEST ELEVATION**  
1/8" = 1'-0"

1

104 GREENWICH AVENUE  
104 GREENWICH AVENUE,  
NEW YORK, NY 10011

00 07.10.2025 COMMUNITY BOARD 2  
REV NO DATE ISSUED TO



WEST ELEVATION & MOCK-UP  
(REVISED)

**CB2\_LPC-108**

THE BROOKLYN STUDIO

45 Main Street, Studio 824  
Brooklyn, NY 11201  
718 624 1700  
brooklyn.studio



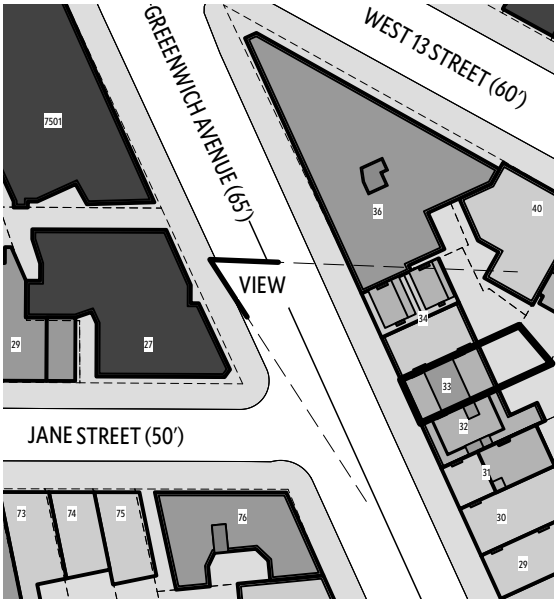

104 GREENWICH AVENUE  
104 GREENWICH AVENUE,  
NEW YORK, NY 10011

00	07.10.2025	COMMUNITY BOARD 2
REV NO	DATE	ISSUED TO



RENDERING & MOCK-UP FROM  
GREENWICH: VIEW 1

CB2\_LPC-109

THE BROOKLYN STUDIO  
45 Main Street, Studio 824  
Brooklyn, NY 11201  
718 624 1700  
brooklyn.studio



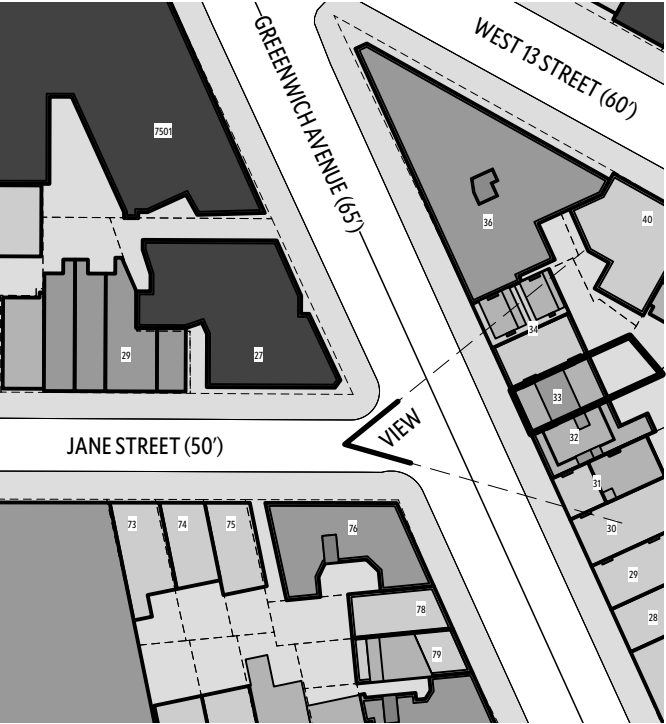

104 GREENWICH AVENUE

104 GREENWICH AVENUE,  
NEW YORK, NY 10011

00 07.10.2025 COMMUNITY BOARD 2

REV NO DATE ISSUED TO



RENDERING & MOCK-UP FROM  
GREENWICH: VIEW 2

CB2\_LPC-110

THE BROOKLYN STUDIO

45 Main Street, Studio 824  
Brooklyn, NY 11201  
718 624 1700  
brooklyn.studio



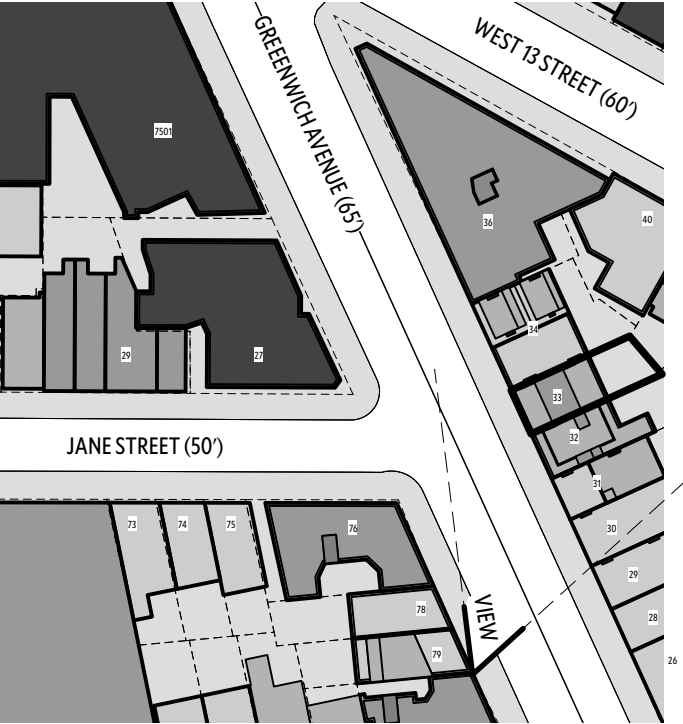

104 GREENWICH AVENUE  
104 GREENWICH AVENUE,  
NEW YORK, NY 10011

00	07.10.2025	COMMUNITY BOARD 2
REV NO	DATE	ISSUED TO



RENDERING & MOCK-UP FROM  
GREENWICH: VIEW 3

CB2\_LPC-111

THE BROOKLYN STUDIO  
45 Main Street, Studio 824  
Brooklyn, NY 11201  
718 624 1700  
brooklyn.studio





① 280 W 4TH STREET  
RENOVATION AND EXTENSION TO EXISTING PENTHOUSE/BULKHEAD



② 327 W 4TH STREET  
ADDITION OF PENTHOUSE WITH STUDIO WINDOW AND STAIR BULKHEAD ABOVE



③ 224 W 10TH STREET  
ADDITION OF PENTHOUSE AND ROOF DECK RAILINGS



④ 238 W 11TH STREET  
EXISTING STUDIO WINDOW



⑤ 290-292 W 11TH STREET  
ADDITION OF DORMERS AND STUDIO WINDOW



⑥ 226 W 13TH STREET  
EXISTING STUDIO WINDOW



⑦ 4 JANE STREET (MOCK-UP FROM LPC PRESENTATION)  
PENTHOUSE ADDITION

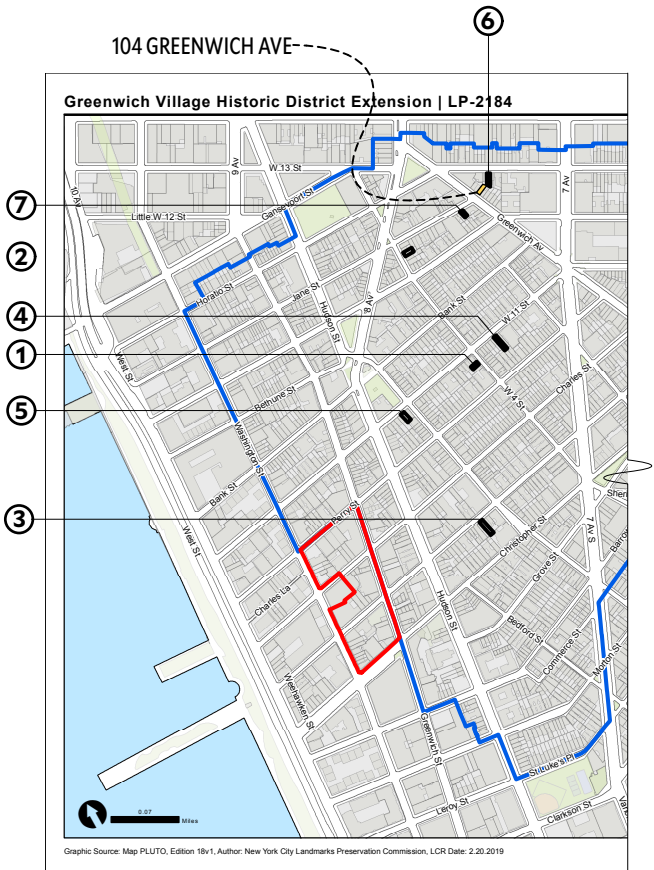

104 GREENWICH AVENUE  
104 GREENWICH AVENUE,  
NEW YORK, NY 10011

00	07.10.2025	COMMUNITY BOARD 2
REV NO	DATE	ISSUED TO



PRECEDENT VISIBILITY PHOTOS IN  
HISTORIC DISTRICT

CB2\_LPC-112

THE BROOKLYN STUDIO

45 Main Street, Studio 824  
Brooklyn, NY 11201  
718 624 1700  
brooklyn.studio