

Valerie De La Rosa, *Chair*
Eugene Yoo, *First Vice Chair*
Donna Raftery, *Second Vice Chair*
Mark Diller, *District Manager*



Antony Wong, *Treasurer*
Emma Smith, *Secretary*
Brian Pape, *Assistant Secretary*

COMMUNITY BOARD No. 2, MANHATTAN

3 WASHINGTON SQUARE VILLAGE

NEW YORK, NY 10012-1899

www.manhattancb2.org

P: 212-979-2272 F: 212-254-5102 E: info@manhattancb2.org

Greenwich Village ✦ Little Italy ✦ SoHo ✦ NoHo ✦ Hudson Square ✦ Chinatown ✦ Gansevoort Market

COMMUNITY BOARD 2 APPLICATION FOR A LIQUOR LICENSE

Please fill out this questionnaire, including the date, and return to the Community Board 2 office by email to arrive **no later than the month's due date** which can be found on CB2 Manhattan's website (<https://cbmanhattan.cityofnewyork.us/cb2/resources/sla-questionnaire/>). When meetings return to in person, please also provide an additional 5 copies plus supporting material requested to the SLA committee meeting.

Failure to complete and return the questionnaire and supporting materials on time will result in your item being removed from the agenda.

Failure to provide a completed questionnaire or failure to present before CB2 will result in notifying the State Liquor Authority (SLA) of your noncompliance with the community review process.

If you need to reschedule, please notify the Community Board 2 office no later than the Friday prior to the scheduled meeting. Speak to Florence Arenas at the Board Office. **A maximum of 1 layover** request will be granted per application. **Failure to reappear without notification will result in a recommendation to deny this application.**

The following supporting materials are **required** for this application:

1. A list of all other licensed premises (including Beer and Wine) within 500 ft. of this location.
2. If the license being applied for is subject to the 500 ft. rule, please provide a copy of the public interest statement that will be submitted to the SLA.
3. Floor plans of the premise, clearly indicating the location of all entrances and exits, windows, bars, tables and chairs, patron and employee bathroom(s) and kitchen layout to be licensed. Please include seat and table counts on the plans for each area. **If outdoor seating of any kind** is included in the application please download and complete **CB2 SLA's Addendum for Outdoor Seating**. For any multi-floor, multi-room or hotel applications, please provide detailed plans for each floor and/or separate areas to be included in the licensed premises that are clearly labeled.
4. Proposed menu with general price ranges, if applicable.
5. Certificate of Occupancy or Letter of No Objection for the premises showing that the proposed use is permitted, including specific use of all outdoor areas within the property line.
6. If unable to show the proposed use is permitted, including for outdoor areas within the property line, please provide a detailed explanation for how the proposed use sought will be permitted and please provide any plans filed or to be filed with the Buildings Department.
7. Letter of Understanding or Letter of Intent from the Landlord.

8. Provide proof of community outreach to area block associations and immediately impacted residents in the building and surrounding area to notify them of your pending application and Community Board meeting information. Copies of any mailings to, and signatures or letters from Residential Tenants at location and from surrounding buildings may be submitted with home address and contact information. (i.e. a letter from the neighborhood block association or petition in support with home address and contact information.)
9. A copy of your NYS Liquor Authority application as it will be submitted to the SLA (excluding financial information).
10. If this is for a **Corporate Change**, please provide the **Current Approved Corporate Set-Up and the Proposed Corporate Set-Up** along with existing executed stipulations with CB2 if applicable.
11. If this is for any type of **Alteration Application**, please provide detailed information regarding the current situation and the proposed changes outlined as an addendum. If adding or subtracting space, please provide current and proposed diagrams.
12. If this application is for a **Change in Method of Operation**, please provide the current method of operation and the proposed changes in method of operation as an addendum.

Meeting Date: _____

APPLICANT INFORMATION:

Name of applicant(s):
Semm SWPK LLC

Trade name (DBA):
Semm

Premises address:
417 Lafayette St, New York, NY 10003

Cross Streets and other addresses used for building/premise:
Between E 4th St & Astor Pl

CONTACT INFORMATION:

Principal(s) Name(s):
Owen Young Joe, LLC Member

Office or Home Address: [REDACTED]

City, State, Zip: [REDACTED]

Telephone #: [REDACTED]

Landlord Name / Contact:
The Sylvia Wald and Po Kim Art Gallery

Landlord's Telephone and Fax: Tel: [REDACTED]

NAMES OF ALL PRINCIPAL(s): NAMES / LOCATIONS OF PAST / CURRENT LICENSES HELD

Owen Young Joe, LLC Member None

Briefly describe the proposed operation (i.e. "We are a family restaurant that will focus on..."):

Semm will serve as a space that seamlessly blends art and hospitality for the public. We are a cafe that will focus on light pastries paired with coffee/tea for lunch and Korean-fusion small dishes paired with soju-cocktails for dinner.

WHAT TYPE(S) OF LICENSE(S) ARE YOU APPLYING FOR (MARK ALL THAT APPLY):

a new liquor license (Restaurant Tavern / On premise liquor Other)

an UPGRADE of an existing Liquor License

an ALTERATION of an existing Liquor License

a TRANSFER of an existing Liquor License

a HOTEL Liquor License

a DCA CABARET License

a CATERING / CABARET Liquor License

a BEER and WINE License

a RENEWAL of an existing Liquor License

an OFF-PREMISE License (retail)

OTHER : _____

If upgrade, alteration, or transfer, please describe specific nature of changes:
(Please include physical or operational changes including hours, services, occupancy, ownership, etc.)

N/A

If this is for a new application, please list previous use of location for the last 5 years:

The Bari, Korean Restaurant

Is any license under the ABC Law currently active at this location? yes no

If yes, what is the name of current / previous licensee, license # and expiration date: _____

Have any other licenses under the ABC Law been in effect in the last 10 years at this location?

yes no

If yes, please list DBA names and dates of operation:

Suri Restaurant Corp DBA The Bari - OP 1308892, exp 04/30/2020

PREMISES:

By what right does the applicant have possession of the premises?

Own Lease Sub-lease Binding Contract to acquire real property other: _____

Type of Building: Residential Commercial Mixed (Res/Com) Other: _____

Number of floor: 8 Year Built : 1910

Describe neighboring buildings:
Mixed Residential and Commercial

Zoning Designation: M1-5 / R9A

Zoning Overlay or Special Designation (applicable) _____

Block and Lot Number: 544 / 12

Does the premise occupy more than one building, zoning lot, tax lot or more than one floor? yes no
1st Fl & Basement

Is the premise located in a historic district? yes no

(if yes, have all exterior changes or changes governed by the Landmarks Preservation Commission (LPC) been approved by the LPC? yes no, please explain : _____

Will any outside area or sidewalk café be used for the sale or consumption of alcoholic beverages? (including sidewalk, roof and yard space) no yes : explain _____

What is the proposed Occupancy? 74

Does the premise currently have a valid Certificate of Occupancy (C of O) and all appropriate permits?
 no yes

If yes, what is the maximum occupancy for the premises? 74 Max

If yes, what is the use group for the premises? 6

If yes, is proposed occupancy permitted? yes no, explain : _____

If your occupancy is 75 or greater, do you plan to apply for Public Assembly permit? yes no

Do you plan to file for changes to the Certificate of Occupancy? yes no
(if yes, please provide copy of application to the NYC DOB)

Will the façade or signage be changed from what currently exist at the premise? no yes

(if yes, please describe: Signage will change to "Semm"

INTERIOR OF PREMISES:

What is the total licensed square footage of the premises? about 8,000 sq ft

If more than one floor, please specify square footage by floors: 1st Fl: 4,000 sq ft, basement: 4,000 sq ft

If there is a sidewalk café, rear yard, rooftop, or outside space, what is the square footage of the area?

N/A

If more than one floor, what is the access between floors? Stairs

How many entrances are there? 1 How many exits? 1 How many bathrooms? 4

Is there access to other parts of the building? no yes, explain: _____

OVERALL SEATING INFORMATION:

Total number of tables? 19 Total table seats? 55

Total number of bars? 1 Total bar seats? 4

Total number of "other" seats? 0 please explain : _____

Total OVERALL number of seats in Premises : 59

BARS:

How many *stand-up bars / bar seats are being applied for on the premises? Bars 1 Seats 4

How many service bars are being applied for on the premises? 0

Any food counters? no yes, describe : _____

For Alterations and Upgrades:

Please describe all current and existing bars / bar seats and specific changes: _____

* A stand-up bar is any bar or counter (whether seating or not) over which a member of the public can order, pay for and receive food and alcoholic beverages.

PROPOSED METHOD OF OPERATION:

What type of establishment will this be? (check all that apply)

Bar Bar & Food Restaurant Club/ Cabaret Hotel Other: Cafe

What are the Hours of Operation?

Sunday: Monday: Tuesday: Wednesday: Thursday: Friday: Saturday:

7am to 1am 7am to 1am 7am to 1am 7am to 1am 7am to 1am 7am to 1am 7am to 1am

Will the business employ a manager? no yes, name / experience if known : _____

Will there be security personnel? no yes(if yes, what nights and how many?) N/A

Do you have or plan to install French doors, accordion doors or windows that open? no yes

If yes, please describe : N/A (existing store front to remain)

Will you have TV's ? no yes (how many?) _____

Type of MUSIC / ENTERTAINMENT: Live Music Live DJ Juke Box Ipod / CDs none

Expected Volume level: Background (quiet) Entertainment level Amplified Music
(check all that apply)

Do you have or plan to install soundproofing? no yes

IF YES, will you be using a professional sound engineer? N/A

Please describe your sound system and sound proofing: _____

Will you be permitting: promoted events scheduled performances outside promoters

any events at which a cover fee is charged? private parties

Do you have plans to manage or address vehicular traffic and crowd control on the sidewalk caused by your establishment? no yes (if yes, please attach plans)

Will you be utilizing ropes movable barriers other outside equipment (describe) _____

Are your premises within 200 feet of any school, church or place of worship? no yes

If there is a school, church or place of worship within 200 feet of your premises or on the same block, please submit a block plot diagram or area map showing its' location in proximity to your applicant premises (no larger than 8 ½ " x 11").

Indicate the distance in feet from the proposed premise:

Name of School / Church: Yugntruf

Address: 419 Lafayette St, 2nd Fl, New York, NY 10003 Distance: 80 ft

Name of School / Church: _____

Address: _____ Distance: _____

Name of School / Church: _____

Address: _____ Distance: _____

Please provide contact information for Residents / Community Board and confirm that if complaints are made you will address it immediately.

Contact Person: Owen Young Joe Phone: [REDACTED]

Address: [REDACTED]

Email : [REDACTED]

Application submitted on
behalf of the applicant by:

/s/ Sam Park

Signature

Print or Type Name Sam Park

Title Representative

Thank you for your cooperation. Please return this questionnaire along with the other required documents as soon as you can. This will expedite your application and avoid any unnecessary delays. Use additional pages if necessary.



Community Board 2,
Manhattan SLA Licensing
Committee Donna Raftery, Chair

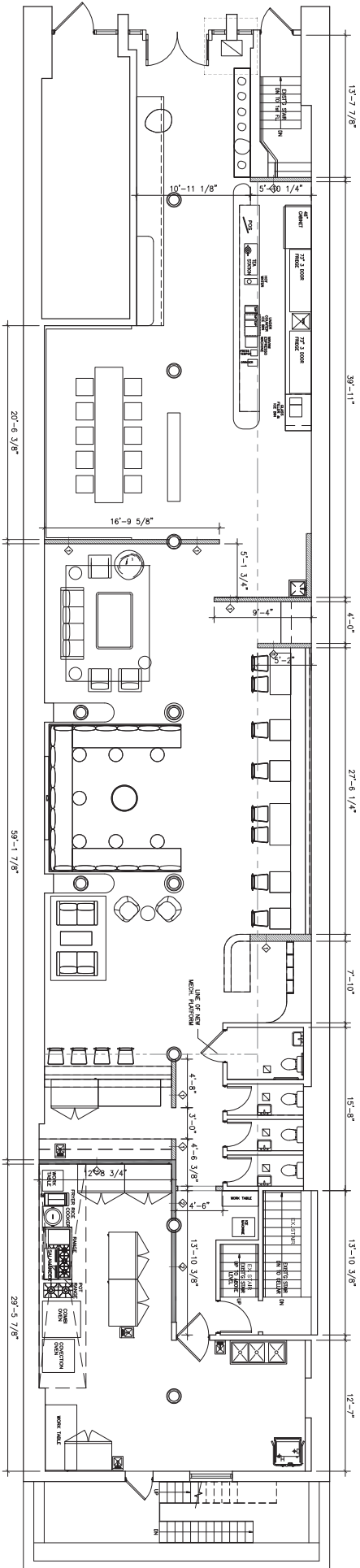

2 CONSTRUCTION PLAN - 1ST FLOOR
A-101 SCALE: 3/16"=1'-0"

BREAD + PASTRY MENU IN DEVELOPMENT

CAFE MENU

ESPRESSO \$3

Ethiopia Blend | Natural + Washed |
whole/oat/almond

ESPRESSO \$3

AMERICANO \$4

CAPPUCCINO \$4.5

CORTADO

OMIJA ESPRESSO TONIC \$6

SPARKLING ICED TEA \$7

MANDARIN +- RED TEA

OMIJA BERRY + GREEN TEA

JEJU LIME - OOLONG TEA

SEMM SIGNATURE TEA LATTE \$8

DOUBLE MATCHA CREAM TOP

DOUBLE BLACK SESAME CREAM TOP

MUGWORT COCONUT CREAM TOP

HOJICHA HONEY CREAM TOP

HONEYCOMB CORTADO

SEMM BLENDS

SPRING/SUMMER

semm spring/summer blends focus on teas that create a cooling effect.

start the day with higher caffeine oolong/red teas, evolving into medium caffeine green/white teas after lunch, ending the day with a calming decaf herbal blend

CAFFEINE \$7

Sunrise

Oolong + your choice of mint/yuja

Highnoon

Green + your choice of mint/yuja

Sunset

White + your choice of mint/yuja

HERBAL \$7

Sunrise

yuja, jinpi, chrysanthemum

Highnoon

pine, omija, lemongrass

Sunset

mugwort, burdock, chamomile

TEA CEREMONY SET \$18

Your Choice of TEA or COFFEE (hot or iced)

Your Choice of SALT BREAD

SEMM snacks / Nuts + Hangwa

NIGHT MENU

WINE

Natural/Classic

By the Glass 15/19

SEMM SIGNATURE SOJU HIGHBALL | \$16

soju + carbonated tea + seasonal ingredients

Yuja Bekcha

yuzu pressed juice, yuja cheong, white tea, soju

Omija Chrysanthemum

five flavored red berry, chrysanthemum tea, soju

Odi Chamomile

korean mulberry, chamomile tea, soju

Jeju Mandarin Nokcha

green jeju mandarin, bosung green tea, soju

FOOD

CHEESE PLATE 15

three rotating seasonal cheese + seasonal house jelly + nuts/candied
add bread & butter +

SEMM OLIVES 8

yuja peel, sesame oil, hong-gochu, dill, evoo

YUKON FRIES 9

yukon gold potatoes, seaweed yuzu dust, perilla wasabi mayo

YUBU RICE 10 set of three

Ume-shiso-agave, burdock/eggplant (soy), mushroom + sesame

MINARI JEON 10

minari, hong-gochu, sudachi soy sauce

TOFU SESAME 10

chives, sesame soy sauce, pine nuts

TRUFFLE TOAST 23

sourdough baguette, yuzu creme fraiche, black truffle

KIMCHI GARLIC BUTTER GRILLED CHEESE 14

sourdough baguette, gochugaru garlic butter, truffle cheese, grilled kimchi, mozzarella

BURRATA TOMATO 12

sourdough baguette, whipped burrata, heirloom tomatoes, gooseberry, sudachi olive oil

BEET ENDIVE 13

endive, burrata, beet, strawberry vinaigrette, pistachio, greens/sorrel

GOSU PESTO BOWL 15

farro, broccolini, asparagus, beech mushrooms, micro shiso, yuzuvin

CAULIFLOWER PORRIDGE 15

roasted cauliflower porridge, oyster mushrooms, fried onion, mustard frill



EXIT

the sylvia wald and po kim
art gallery
NON-PROFIT FOUNDATION

TIBET HOME
Handwoven Rugs & Accessories

417

417

SPRINKLER THROUGHOUT BUILDING
F.D.C. SPRINKLER

NYC
FIRE DEPARTMENT
F.D.C. STAMPS



