

Meeting Date: _____

APPLICANT INFORMATION:

Name of applicant(s): AV 7th Ave, LLC

Trade name (DBA): All'Antico Vinaio

Premises address: 89 7th Avenue South, New York, NY 10014

Cross Streets and other addresses used for building/premise:

Between West 15th Street and West 16th Street

CONTACT INFORMATION:

Principal(s) Name(s): Joseph Bastianich

Office or Home Address: [REDACTED]

City, State, Zip: New York, NY 10003

Telephone #: [REDACTED] email : [REDACTED]

Landlord Name / Contact: 16 Barrow EQ LLC c/o Empire Equities

Landlord's Telephone and Fax: [REDACTED]

NAMES OF ALL PRINCIPAL(s):	NAMES / LOCATIONS OF PAST / CURRENT LICENSES HELD
Tanya Bastianich Manuali	See Attached Rider
Tommaso Mazzani	See Attached Rider
Joseph Bastianich	See Attached Rider

Briefly describe the proposed operation (i.e. "We are a family restaurant that will focus on..."):

All'Antico Vinaio is an artisanal sandwich shop with roots in Florence, Italy. The principals opened the first All'Antico Vinaio in New York City in 2021 near Times Square. Though the vast majority of orders are eaten away from the shop, some patrons stay and eat. Besides sandwiches, All'Antico Vinaio serves non-alcoholic beverages, beer and wine.

Licensee	Address	Serial Number	Disposition
<i>ACTIVE</i>			
EATALY CHICAGO LLC	43 EAST OHIO STREET, Fl 1 & 2 CHICAGO, IL 60611	IA-1120908	Active
BABBO ENOTECA FP LLC	11 FAN PIER BLVD BOSTON, MA 02210	LB-99292	Active
TL PIZZA LLC	30 CHARLES STREET WESTPORT, CT 06880	LCA00007300	Active
TARRY NEW HAVEN LLC	278 PARK STREET NEW HAVEN, CT 06511	LIR0019128	Active
MOZZA LLC DBA PIZZERIA MOZZA	641 N. HIGHLAND AVENUE, LOS ANGELES, CA 90036		
MOZZA LLC DBA OSTERIA MOZZA	6602 MELROSE AVENUE, LOS ANGELES, CA 90038	433870	Active
6110 MELROSE MANAGEMENT LLC DBA MOZZA TO GO	6110 MELROSE AVENUE LOS ANGELES, CA 90038	481077	Active
OCCHIO ROSSO LLC	800 W COAST HWY NEWPORT BEACH, CA 92633	511228	Active
AV 8th Ave LLC	729 8 th Avenue New York, NY 10036	1344186	Active – expires 1/31/2025
AV Sullivan LLC	225 Sullivan Street New York, NY	1353534	Active – expires 7/31/2025
EL MONO LLC	52 IRVING PLACE NEW YORK, NY 10003	1145588	Active – expires 10/31/2023
EL MONO LLC	125 EAST 17 TH STREET NEW YORK, NY 10003	1145590	Active – expires 10/31/2023
BABBO LLC	110 WAVERY PLACE NEW YORK, NY 10011	1024839	Active – expires 5/31/2025
RED CLAM LLC	170 THOMPSON STREET NEW YORK, NY 10012	1025146	Active – 8/31/2025
AV 60th LLC	36 East 60 th Street New York, NY 10022	1360900	Pending

POLA RESTAURANT INC	355 WEST 46 TH STREET NEW YORK, NY 10003	1027891	Active
Eataly Century City LLC	800 Boylston Street, Boston, MA 02119	01523-RS-0116	Active
Eataly Silicon Valley LLC	2855 Stevens Creek Blvd. Suite 3710, San Jose, CA 95050		Active
Eataly Dallas LLC	8687 N. Central Expressway, Suite 2172, Dallas, TX		Active
<u>INACTIVE</u>			
Pulpo LLC	402 West 43 rd Street, New York, NY 10036	1103588	Inactive
Striped Marlin at 85 Tenth LLC	85 10 th Avenue, New York, NY 10011	1214118	Inactive
Chez David	411 West 22 nd Street, New York, NY 10003	11527	Inactive
Plinio Group LLC	108 East 16 th Street, New York, NY 10003	1023527	Inactive
Labin LLC	402 West 43 rd Street, New York, NY 10036	1027845	Inactive
Maratima LLC	99 9 th Avenue, Terrace 1 st Floor, New York, NY 10011	1285144	Inactive
Tarry Fine Foods LLC	179 N. Main Street, Port Chester, NY 10011	1244240	Inactive
Eataly NY LLC	200 5 th Avenue, 13 th & 14 th Floors, New York, NY 10010	1229601	Inactive
Eataly NY LLC	200 5 th Avenue, Rooftop, new York, NY 10023	1236279	Inactive
LSEBG	200 5 th Avenue, Rooftop		Business Sold
BBLV Burger LLC	3355 S. Las Vegas Blvd., Las Vegas NV 89109	2002989	Inactive

Joseph Bastianich

Lido Restaurant LLC	3355 S. Las Vegas Blvd. # 1402, Las Vegas NV 89109	2001215	Inactive
Grado Restaurant LLC	3355 S. Las Vegas Blvd. #2480, Las Vegas NV 89109	2001209	Inactive
Clams Casino LLC	3355 S. Las Vegas Blvd. #4, Las Vegas NV 89109	2001523	Inactive
PM San Diego LLC	789 WEST HARBOR DR, STE A1, SAN DIEGO, CA 92101	47-535591	Inactive

Business Name		Address of Premises
Lidia's Pittsburgh llc		1400 Smallman Street, Pittsburgh, PA 15222
Disposition	Date of Filing	License Serial No.
Active	03/2021	47511228

Business Name		Address of Premises
Lidia's Restaurant Group LLC		101 West 22 nd Street, Kansas, MO 64108
Disposition	Date of Filing	License Serial No.
Active	10/1998	107202

Business Name		Address of Premises
Babbo LLC		110 Waverly Place, New York, NY 10011
Disposition	Date of Filing	Serial No.
Active	2020	1024839

Business Name		Address of Premises
El Mono LLC dba Casa Mono		52 Irving Place aka 25 E 17 th street, New York, NY 10003
Disposition	Date of Filing	License Serial No.
Active	11/05/2003	1145588

Business Name		Address of Premises
Red Clam LLC		170 Thompson Street, New York, NY 10012
Disposition	Date of Filing	License Serial No.
Active	06/24/1999	1025146

Business Name		Address of Premises
Eatly Chicago LLC		43 East Ohio Street, Chicago, IL 60611
Disposition	Date of Filing	License Serial No.
Active		

Business Name		Address of Premises
AV 8 th Ave LLC		729 8 th Avenue, New York, NY 10036
Disposition	Date of Filing	License Serial No.
Active	2022	1344186

Business Name		Business Address
AV Sullivan LLC		225 Sullivan Street, New York, NY 10036
Disposition	Date of Filing	License Serial No.
Active	2022	1353534

Business Name		Business Address
AV 60 th LLC		36 East 60 th Street, New York, NY 10022

Disposition	Date of Filing	License Serial No.
Pending	2023	1360900

Business Name		Address of Premises
Eatly Century City LLC		800 Boylston Street, Boston, MA 02119
Disposition	Date of Filing	License Serial No.
Active		

Business Name		Address of Premises
Eatly Silicon Valley LLC		2855 Stevens Creek Blvd, Suite 3710 San Jose, CA 95050
Disposition	Date of Filing	License Serial No.
Active	2022	

Business Name		Address of Premises
Eatly Dallas LLC		8687 N. Central Expy, Suite 2172, Dallas, TX
Disposition	Date of Filing	License Serial No.
Active		01523-RS-0116

Business Name		Address of Premises
IL Posto LLC		85 10 th Avenue, New York, NY 10011
Disposition	Date of Filing	License Serial No.
<i>Inactive</i>	11/08/2004	1158217

Business Name		Address of Premises
La Loggia LLC		18 Mill street, Port Chester, NY 10573
Disposition	Date of Filing	License Serial No.
<i>Inactive</i>	02/06/2008	1205136

Business Name		Address of Premises
Pane Sardo LLC		1 5 th Avenue, New York, NY 1001
Disposition	Date of Filing	License Serial No.
<i>Inactive</i>	07/31/2002	1131432

Business Name		Address of Premises
Pulpo LLC		110 Waverly Place, New York, NY 10036
Disposition	Date of Filing	License Serial No.
<i>Inactive</i>	02/15/2000	1103588

Licensee	Address	Serial Number	Disposition
<i>ACTIVE</i>			
AV 8th Ave LLC	729 8 th Avenue New York, NY 10036	1344186	Active – expires 1/31/2025
AV Sullivan LLC	225 Sullivan Street New York, NY	1353534	Active – expires 7/31/2025
AV 60th LLC	36 East 60 th Street New York, NY 10022	1360900	Pending

WHAT TYPE(S) OF LICENSE(S) ARE YOU APPLYING FOR (MARK ALL THAT APPLY):

- a new liquor license (Restaurant Tavern / On premise liquor Other)
- an UPGRADE of an existing Liquor License
- an ALTERATION of an existing Liquor License
- a TRANSFER of an existing Liquor License
- a HOTEL Liquor License
- a DCA CABARET License
- a CATERING / CABARET Liquor License
- a BEER and WINE License
- a RENEWAL of an existing Liquor License
- an OFF-PREMISE License (retail)
- OTHER : _____

If upgrade, alteration, or transfer, please describe specific nature of changes:
(Please include physical or operational changes including hours, services, occupancy, ownership, etc.)

N/A

If this is for a new application, please list previous use of location for the last 5 years:

Cuba Libre (L&B 89 7th Ave S Corp - SLA Serial No. 1317665) - Cuban Restaurant

Is any license under the ABC Law currently active at this location? yes no

If yes, what is the name of current / previous licensee, license # and expiration date: _____

AV 7th Ave, LLC - Temporary Retail Permit - 0524-25-05166 - 05/24/2025

Have any other licenses under the ABC Law been in effect in the last 10 years at this location?

yes no

If yes, please list DBA names and dates of operation:

Organika 12/2010-11/2016

PREMISES:

By what right does the applicant have possession of the premises?

Own Lease Sub-lease Binding Contract to acquire real property other: _____

Type of Building: Residential Commercial Mixed (Res/Com) Other: _____

Number of floor: 5 Year Built : 1897

Describe neighboring buildings: Commercial buildings

Zoning Designation: C4-5

Zoning Overlay or Special Designation (applicable) Greenwich Village Historic District

Block and Lot Number: 591 / 33

Does the premise occupy more than one building, zoning lot, tax lot or more than one floor? yes no

Is the premise located in a historic district? yes no

(if yes, have all exterior changes or changes governed by the Landmarks Preservation Commission (LPC) been approved by the LPC? yes no, please explain : Plans are being finalized and will be submitted to the LPC imminently.

Will any outside area or sidewalk café be used for the sale or consumption of alcoholic beverages? (including sidewalk, roof and yard space) no yes : explain . Sidewalk cafe in front of building.

What is the proposed Occupancy? 10 (interior)

Does the premise currently have a valid Certificate of Occupancy (C of O) and all appropriate permits?

no yes

Per Certificate of Occupancy issued 1985 before division of 1st floor of building.

If yes, what is the maximum occupancy for the premises? 209 (entire 1st floor of building).

If yes, what is the use group for the premises? Eating & Drinking Establishment

If yes, is proposed occupancy permitted? yes no, explain : Certificate of Occupancy details Eating and Drinking Establishment, outdoor dining...

If your occupancy is 75 or greater, do you plan to apply for Public Assembly permit? yes no N/A

Do you plan to file for changes to the Certificate of Occupancy? yes no
(if yes, please provide copy of application to the NYC DOB)

Will the façade or signage be changed from what currently exist at the premise? no yes

(if yes, please describe: will conform to the drawing in the architectural rendering

INTERIOR OF PREMISES:

What is the total licensed square footage of the premises? 834 square feet total.

If more than one floor, please specify square footage by floors: 300 square feet basement; 534 square feet ground floor

If there is a sidewalk café, rear yard, rooftop, or outside space, what is the square footage of the area?
335 square feet - sidewalk cafe.

If more than one floor, what is the access between floors? Staircase from main floor to downstairs

How many entrances are there? 1 How many exits? 1 How many bathrooms? 1

Is there access to other parts of the building? no yes, explain: Back of kitchen has door which opens to a corridor which leads to other parts of building.

OVERALL SEATING INFORMATION:

Total number of tables? 0 Total table seats? 0 (all outside)

Total number of bars? 1 Total bar seats? 0

Total number of "other" seats? 30 please explain: 30 seats at 15 tables - sidewalk cafe.

Total OVERALL number of seats in Premises: 0 seats inside premises.

BARS:

How many * stand-up bars / bar seats are being applied for on the premises? Bars 1 Seats 0

How many service bars are being applied for on the premises? 0

Any food counters? no x yes, describe: Counter for food service

For Alterations and Upgrades:

Please describe all current and existing bars / bar seats and specific changes: _____

* A stand-up bar is any bar or counter (whether seating or not) over which a member of the public can order, pay for and receive food and alcoholic beverages.

PROPOSED METHOD OF OPERATION:

What type of establishment will this be? (check all that apply)

Bar Bar & Food Restaurant Club/ Cabaret Hotel x Other: Sandwich shop with tavern wine license

What are the Hours of Operation? **8:00am - 12:00am Daily**

Sunday: Monday: Tuesday: Wednesday: Thursday: Friday: Saturday:

___ to ___ ___ to ___ ___ to ___ ___ to ___ ___ to ___ ___ to ___

Will the business employ a manager? ___ no yes, name / experience if known : TBD

Will there be security personnel? no ___ yes(if yes, what nights and how many?) _____

Do you have or plan to install French doors, accordion doors or windows that open? ___ no yes

If yes, please describe : Windows that open up to the sidewalk cafe

Will you have TV's ? no ___ yes (how many?) N/A

Type of MUSIC / ENTERTAINMENT: ___ Live Music ___ Live DJ ___ Juke Box Ipod / CDs ___ none

Expected Volume level: Background (quiet) ___ Entertainment level ___ Amplified Music
(check all that apply)

Do you have or plan to install soundproofing? ___ no yes

IF YES, will you be using a professional sound engineer? No

Please describe your sound system and sound proofing: _____

Soundproofing insulation to be installed in walls

Will you be permitting: ___ promoted events ___ scheduled performances ___ outside promoters

N/A

___ any events at which a cover fee is charged? ___ private parties

Do you have plans to manage or address vehicular traffic and crowd control on the sidewalk caused by your establishment? no ___ yes (if yes, please attach plans) **No expectation that there will be impact on traffic**

Will you be utilizing ___ ropes ___ movable barriers ___ other outside equipment (describe) _____

Are your premises within 200 feet of any school, church or place of worship? no ___ yes

If there is a school, church or place of worship within 200 feet of your premises or on the same block, please submit a block plot diagram or area map showing its' location in proximity to your applicant premises (no larger than 8 ½ " x 11").

Indicate the distance in feet from the proposed premise:

Name of School / Church: _____

Address: _____ Distance: _____

Name of School / Church: _____

Address: _____ Distance: _____

Name of School / Church: _____

Address: _____ Distance: _____

Please provide contact information for Residents / Community Board and confirm that if complaints are made you will address it immediately.

Contact Person: _____ Phone: _____

Address: _____

Email : _____

Application submitted on
behalf of the applicant by:



Signature

Print or Type Name Tanya Bastianich

Title Member

Thank you for your cooperation. Please return this questionnaire along with the other required documents as soon as you can. This will expedite your application and avoid any unnecessary delays. Use additional pages if necessary.



Community Board 2,
Manhattan SLA Licensing Committee
Donna Raftery, Co-Chair
Robert Ely, Co-Chair

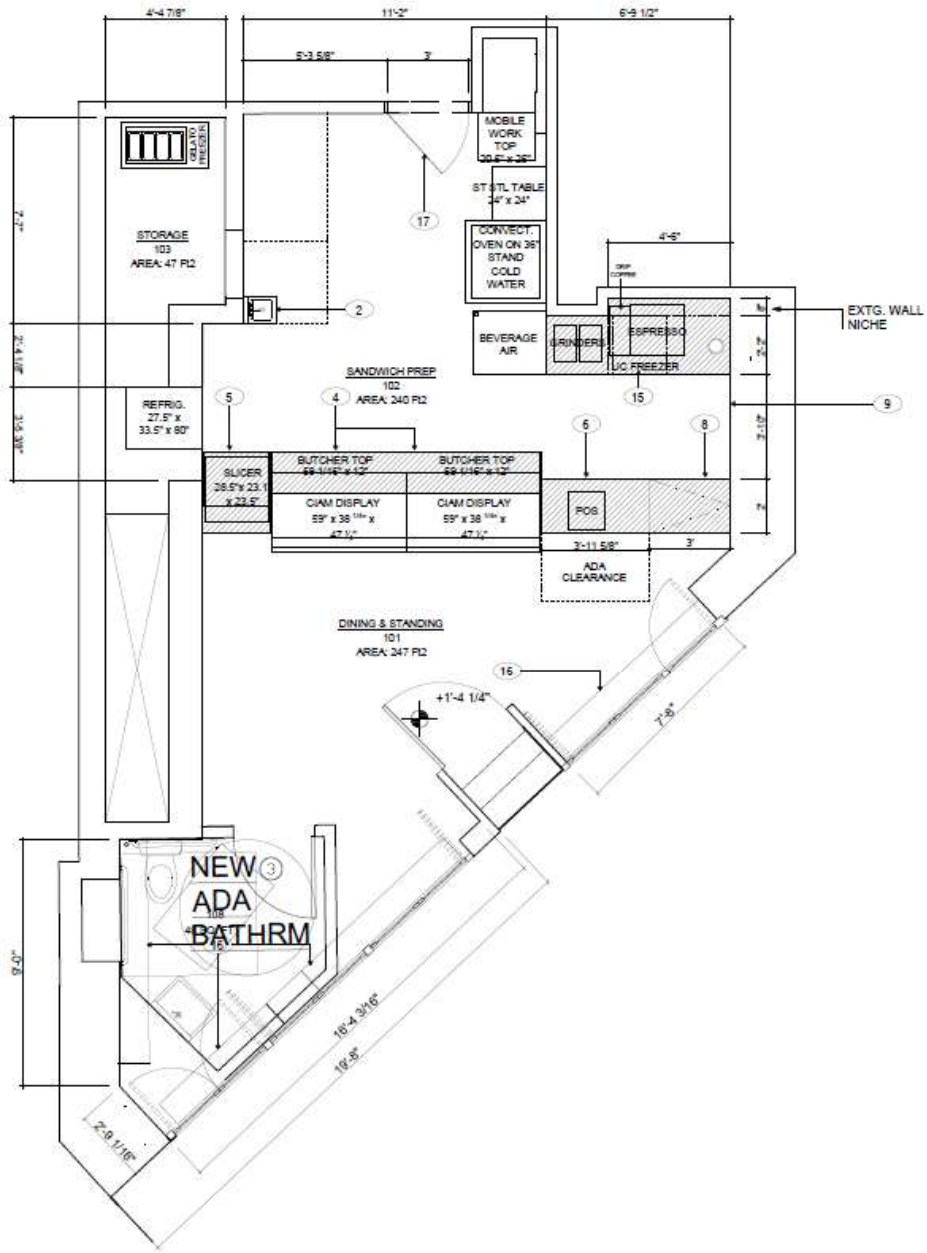

2 GROUND FLOOR PLAN
SK-100 SCALE: 1/4" = 1' - 0"



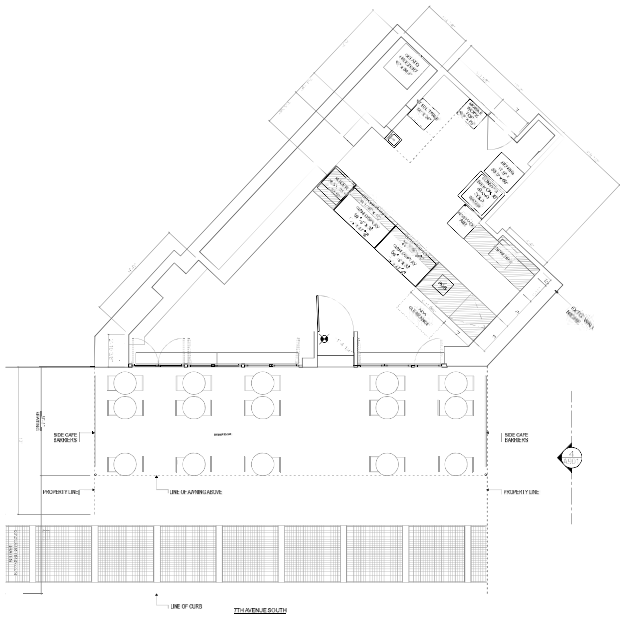

- GRAPHIC & SIGNAGE LEGEND**
1. Red powder coated or painted metal sign on white backlit
 2. 18 in. black sign
 3. Awning with Scallop Valance and top address on Valance
 4. Air logo, hours of operations and location vinyl
 5. Barrels
 6. White vinyl - exposed? barack/hood?...Covers?...All-glass?... (see 0)
 7. Tummy and 'One of the best...' vinyl
 8. Menu framed

AREA

GROUND FLOOR: 534 FT²
 BASEMENT: 300 FT²
 SIDEWALK CAFE: 335 FT²

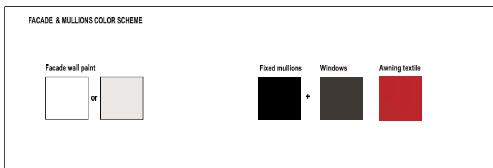

1 PLAN
1/4"=1'-0"



2 ELEVATION
1/4"=1'-0"



3 SIDE VIEW
1/4"=1'-0"



4 SIDE VIEW
1/4"=1'-0"

ARCHITECT:
JEE WON KIM ARCHITECT
 55 W 20TH STREET, 4TH FLOOR
 NEW YORK, NY 10011
 TEL: 917.369.6894

Jee Won Kim, R.A.
 N.Y. 42254

NYC DOB APPROVAL STAMP

MEP ENGINEER:

STRUCTURAL ENGINEER:

REV: ISSUE: DATE:

PROJECT:
ANTICO VAINO SANDWICH SHOP
 89 7TH AVE. SOUTH
 NEW YORK, NY 10011

BUILDING OWNER:

DRAWING:
STORE INTERIOR & OUTDOOR SITTING PLAN/ ELEVATIONS

SEAL & SIGNATURE

DATE: 06/21/23
 PROJECT No: 0000
 DRAWN BY: JWS/JL
 CHECK BY: JW/K
 DWG No: **A-901.00**
 SHEET No:
 JOB No: M00948393 11

JEE WON KIM, R.A.

MENU

MENU



LA FAVOLOSA \$19.00

.....
Sbriciolona, Pecorino Cream, Artichoke Cream, Spicy Eggplant

LA SCHIACCIATA DEL BOSS \$20.00

.....
Prosciutto Toscano, Pecorino Toscano, Truffle Cream

LA DANTE \$17.00

.....
Capicollo, Stracchino, Truffle Cream, Arugula

LA PARADISO \$17.00

.....
Mortadella, Stracciatella, Pistachio Cream, Pistachio

L'INFERNO \$17.00

.....
Porchetta, Nduja Cream, Grilled Vegetables, Arugula

LA SUMMER \$20.00

.....
Prosciutto Toscano, Mozzarella, Tomato, Basil

LA BROADWAY \$15.00

.....
Pistachio Cream, Stracciatella, Sun Dried Tomato, Spicy Zucchini, Arugula

LA CAPRESE \$12.00

.....
Mozzarella, Tomato, Basil

LA DISTRICT \$15.00

Pancetta, Pecorino Cream, Sun Dried Tomato, Arugula

DOLCEZZE D'AUTUNNO **\$20.00**

.....
Lardo, Gorgonzola, Truffle Honey

THE NEW YORKER **\$19.00**

.....
Roast Beef, Onion Porcini Cream, Tomato, Arugula

L.A. FADE AWAY **\$15.00**

.....
Gorgonzola, Spicy Zucchini, Spicy Eggplant, Sun Dried Tomato, Arugula

THE ODD COUPLE **\$17.00**

.....
Porchetta, Gorgonzola, Pistachio Cream

LA TOSCANA **\$20.00**

.....
Salame Toscana, Pecorino Toscano, Truffle Honey

VENICE BEACH **\$15.00**

.....
Turkey, Tomato, Mozzarella (add sliced avocado \$3)

LA SCHIACCIATA DI MANOLO **\$16.00**

.....
Prosciutto Cotto, Mozzarella, Truffle Cream, Spicy Eggplant

Jeanine Kiely, Chair
Susan Kent, First Vice Chair
Valerie De La Rosa, Second Vice Chair
Mark Diller, District Manager



Antony Wong, Treasurer
Amy Brenna, Secretary
Ritu Chattree, Assistant Secretary

Community Board No. 2, Manhattan

3 Washington Square Village

NEW YORK, NY 10012-1899

www.cb2manhattan.org

P: 212-979-2272 F: 212-254-5102 E: info@cb2manhattan .org

Greenwich Village ♦ Little Italy ♦ SoHo ♦ NoHo ♦ Hudson Square ♦ Chinatown ♦ Gansevoort Market

COMMUNITY BOARD 2 APPLICATION FOR A STATE LIQUOR AUTHORITY LICENSE ADDENDUM FOR OUTDOOR SEATING

For a Liquor License Application that includes any outdoor areas, please complete the following:

- Submit a diagram of outdoor seating indicating length and width of area(s) and location of all tables and chairs. Include all obstructions (trees, fire hydrants, proximity to bus stops, bike racks, signs, etc.).
- Submit photos of the premises where the sidewalk café and/or roadbed will be located. Required photos show one frontal, one left and one right side view of proposed sidewalk café and/or roadbed.
 - Photos must show complete sidewalk and/or roadway area where sidewalk café and/or roadbed will be including views to curb and neighboring properties.
 - For rear yard, show photos of yard and surrounding area, including upper view of adjacent buildings.

Name of Applicant: AV 7th Ave, LLC d/b/a All'Antico Vinaio _____

Address of Premises: 89 7th Avenue South, New York, NY 10014 _____

Sidewalk café will have no more than (If premises is located on a corner please indicate for both streets):

__ 15 __ tables and __ 30 __ seats on __ Seventh Avenue
_____ tables and _____ seats on _____ Street

Hours of sidewalk café: __ 8:00 am __ to 12:00 am Daily

Describe any obstructions (trees, fire hydrant, proximity to bus stop, etc): N/A

~~**Roadbed** will have no more than (If premises is located on a corner please indicate for both streets):~~

~~_____ tables and _____ seats on _____ Street
_____ tables and _____ seats on _____ Street~~

~~Hours of roadbed: _____ to _____ .~~

~~Describe any obstructions (trees, fire hydrant, proximity to bus stop, etc): _____~~

~~**Rear yard / Rooftop** (circle) will have no more than _____ tables and _____ seats~~

~~Hours of rear yard / rooftop: _____ to _____ .~~

Does seating extend beyond the business frontage? No Yes

Will outdoor dining structures **on the sidewalk** be enclosed on three (3) or more sides? No Yes

Will outdoor dining structures **on the roadbed** be enclosed on three (3) or more sides? No Yes

Is there any outdoor music, speakers or TVs? No Yes, please describe: _____

Will heating elements be used? No Yes, please describe: Stand-alone heaters for sidewalk cafe during winter month.

SECTION 1: Site Plan



- This Site Plan form is required to be uploaded in the “**Sidewalk Site Plan**” field of your online application.
- Refer to the [How to Apply](#) page in the Dining Out NYC website for more information about the application process.

Identify Clear Path Requirements:

- Clear path requirement for your sidewalk cafe can be found by identifying your corridor type on the DOT’s Pedestrian Mobility Plan [Pedestrian Demand Map](#) on Open Data.
 - C1- Global Corridor (12 feet Clear Path)
 - C2- Regional Corridor (10 feet Clear Path)
 - C3- Neighborhood Corridor (8 feet Clear Path)
 - C4- Community Connector (8 feet Clear Path)
 - C5- Baseline Street (8 feet Clear Path)

Setup Area Identification :

- Please check this box if you plan to have outdoor dining located within private property. If so, indicate the property line in the site plan drawing below.
- Please check this box if all or part of your sidewalk cafe is in a sidewalk widening area, developed pursuant to the NYC Zoning Resolution. If so, indicate the property line in the site plan drawing below.

Sidewalk Cafe Site Plan Form

Applicant Name: _____

Restaurant Name: _____

FSEP Number: _____

Use the space below to draw or upload your Site Plan representing your cafe perimeters, furniture, and clearances.

Length of sidewalk cafe: _____ feet Width of sidewalk cafe: _____ feet

Drawing Requirements

- Food service establishment frontage shown by:**
- Line representing space occupied in building
 - Labels
- Street names:**
- Labels on each street
- Sidewalk shown as:**
- Line representing street curb
 - Width measured from building line to curb line
- Primary building entrance shown as:**
- Label
 - Distance from proposed setup
- Cafe perimeter shown as:**
- Line
 - Length and width
 - ---- (Dashed line) representing Private Property Line
- Set-up furniture (tables, chairs, etc.) shown as:**
- Lines or symbols at approximate location within setup
- Sidewalk elements or objects shown as:**
- Lines or symbols
 - Labels
 - Distance from cafe perimeter
- Utility coverings shown as:**
- Symbols representing the approximate shape of the covering within the setup
 - MANHOLE COVER
 - UTILITY COVERING

SECTION 2: Required Clearances

- Please provide distances from the following objects.
- Only provide a distance if the listed object is within 15 feet of your proposed setup.
- Leave box blank if not applicable.
- Refer to the [Setup Guides](#) in the Dining Out NYC website for more information regarding clearances.

Elements with minimum 15 feet clearance from sidewalk cafe:

S01- Subway Stair: Open End _____ feet

Elements with minimum 10 feet clearance from sidewalk cafe:

S02- Subway Elevator Entrance _____ feet S04- MTA Curb Cut _____ feet

S03- Exhaust Duct _____ feet S05- FDNY Curb Cut _____ feet

Elements with minimum 8 feet clearance from sidewalk cafe:

S06- Street Tree Bed _____ feet S13- Newsstand _____ feet

S07- Mailbox _____ feet S14- Streetlight _____ feet

S08- LinkNYC Kiosk _____ feet S15- Bus Stop Pole _____ feet

S09- Wayfinding Kiosk _____ feet S16- Fire Hydrant _____ feet

S10- E-charging Station _____ feet S17- Bus Stop Shelter _____ feet

S11- Parking Meter _____ feet S18- Traffic Signal _____ feet

S12- Select Bus Service Fare Machine _____ feet

Elements with minimum 5 feet clearance from sidewalk cafe:

S19- CitiBike/Bike Share Station _____ feet S24- Emergency Exit Hatch _____ feet

S20- Bike Corral _____ feet S25- Subway Stair: Closed End _____ feet

S21- Micromobility Station _____ feet S26- Subway Elevator: Non-Entry _____ feet

S22- Primary Building Entrance _____ feet S27- Siamese Connection _____ feet

S23- Curb Cut _____ feet

Elements with minimum 3 feet clearance from sidewalk cafe:

S28- Elevated Train Infrastructure _____ feet

S29- Transformer Vault _____ feet

Elements with minimum 1 foot 6 inches clearance from sidewalk cafe elements:

S30- Vent Infrastructure _____ inches

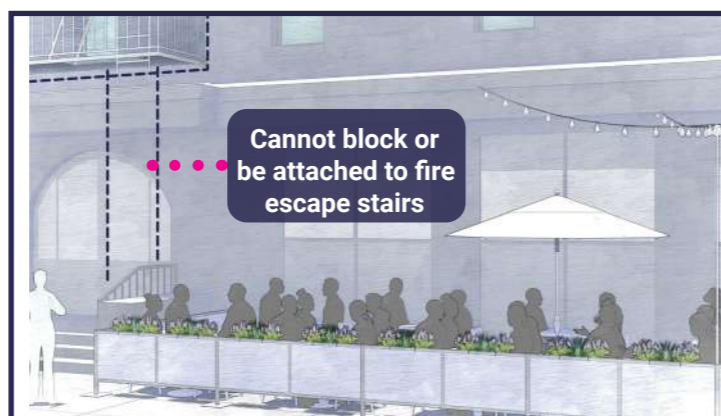

SECTION 3: Material Requirements

- Please indicate which of the following materials will be part of your sidewalk cafe by checking the box next to the category. If applicable, please confirm the materials comply with the Dining Out NYC requirements by checking the box next to the associated requirement.
- Refer to the [Setup Guides](#) in the Dining Out NYC website for more information regarding materials.

Materials Checklist:

Required

Perimeter Demarcation

- Perimeter demarcation must be clear and visible by using a lightweight and removable self-supporting base wall, railing, planter, fence, or stanchion and rope.
- Maximum height is 2 feet 6 inches (excluding planting(s)).
- Not affixed to the sidewalk.

Optional- Only check the material categories you intend to use in your sidewalk cafe

Furnishings

- Lightweight and easily movable.
- Not affixed to the sidewalk.

Awnings (Physically attached to the building)

- Minimum 8 feet height from the ground and does not exceed 10 feet height.
- Easily removable, comprised of fire-grade and wind resistant materials.
- Does not extend beyond the perimeter of the sidewalk cafe.
- Complies with the New York City Building Code and the requirements of the Landmarks Preservation Commission, as applicable.

Overhead Coverings/ Umbrellas

- Minimum 7 feet height from the ground and does not exceed 10 feet height.
- Easily removable, comprised of fire-grade and wind resistant materials.
- Does not extend beyond the perimeter of the sidewalk cafe.
- The umbrella/overhead covering has a weighted base and any supports are not affixed to the sidewalk.
- Any support structures are of sufficient size and strength, made of durable materials, and free of defects.

Lighting and Electrical Connections

- Any lighting is outdoor rated, properly secured, and lightweight.
- Connection is directly connected to ground floor restaurant's power source and within the perimeter of the cafe.
- Does not extend beyond the perimeter of the sidewalk cafe.
- Does not exceed 10 feet in height.
- Not attached to any City property, including street trees.
- Electrical work complies with the applicable requirements set forth in the DOT's rules and the New York City Electrical Code.

Please check this box if you are submitting additional documents for review. Documents may include technical drawings prepared by a licensed professional.





