

COMMUNITY BOARD 2 APPLICATION FOR A STATE LIQUOR AUTHORITY LICENSE

FOR EXISTING LICENSEES -  
ALTERATION TO ADD CONTIGUOUS OR NONCONTIGUOUS MUNICIPAL PUBLIC SPACE

Form to be Completed and Returned with 30-Day Notice

Name/email of Principal/Contact: tavernonjane@gmail.com Michael Stewart  
Name/email of Representative: Donna Rattery  
Applicant/Premises Name: JST Restaurant Corp  
DBA Name: Tavern on Jane  
Address of Premises (include zip code): 31 8th Ave NY NY 10014  
Cross Streets of Premises: Jane & 8th Avenue  
License ID #: 1025565  
 On Premise Liquor  Restaurant Wine  Tavern Wine  Other \_\_\_\_\_

Sidewalk Café will have no more than (If premises is located on a corner please indicate for both streets):

\_\_\_\_\_ tables and \_\_\_\_\_ seats on \_\_\_\_\_ Street  
\_\_\_\_\_ tables and \_\_\_\_\_ seats on \_\_\_\_\_ Street

Will applicant agree to close sidewalk café area by 10 PM every night? Yes  No

Will open sidewalk café area at \_\_\_\_\_

Roadbed / Open Streets will have no more than (If premises is located on a corner please indicate for both streets):

7 tables and 20 seats on Jane Street  
\_\_\_\_\_ tables and \_\_\_\_\_ seats on \_\_\_\_\_ Street

Is roadbed in a floating parking lane separated from the curb by a bike path? Yes  No

Does DOT Dining Out NYC application include an FDNY waiver? Yes  No

Will applicant agree to close roadbed seating by 10 PM every night? Yes  No

Will open roadbed seating area at Jane Street & 8th Ave  
as permitted by Block Association & DOT.

Thursday 11pm Friday 11pm  
Saturday 11pm Sunday 10pm

For all Applicants:

Will agree there will be no host stands, bus or service stations on the sidewalk or in the roadbed? Yes  No

Will agree there will be no exterior music, speakers or TVs? Yes  No

Will agree that all patrons in any sidewalk café or roadbed will be seated? Yes  No

8TH Avenue

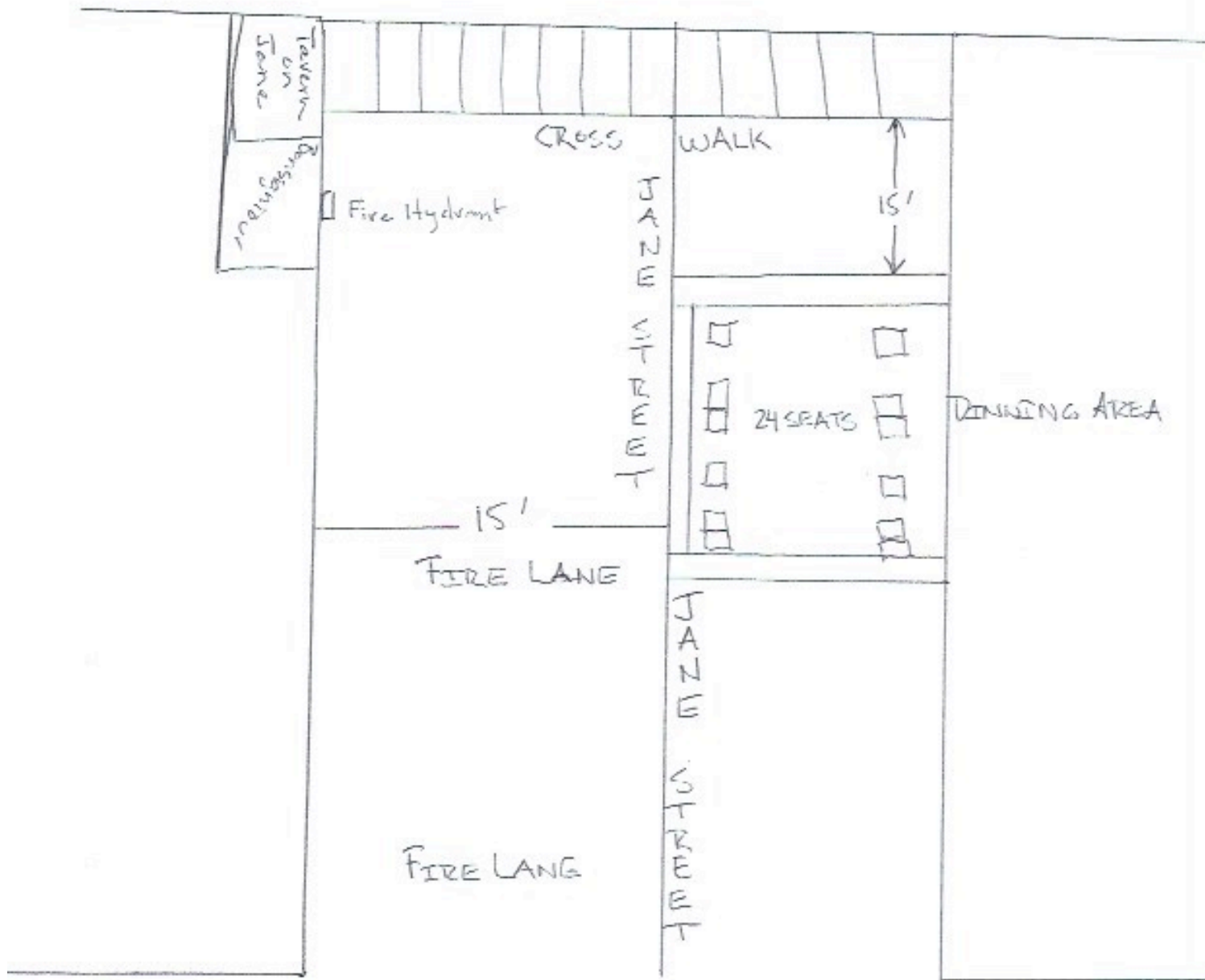

HUDSON STREET