

COMMUNITY BOARD 2 APPLICATION FOR A STATE LIQUOR AUTHORITY LICENSE

**FOR EXISTING LICENSEES –  
ALTERATION TO ADD CONTIGUOUS OR NONCONTIGUOUS MUNICIPAL PUBLIC SPACE**

Form to be Completed and Returned with 30-Day Notice

Name/email of Principal/Contact: FRANK PRIZINZANO / 041@LILFRANKIES.COM

Name/email of Representative: MICHAEL KELLY / KELLYMLK136@GMAIL.COM

Applicant/Premises Name: LIL SANTINO INC

DBA Name: DADDIES PIZZA

Address of Premises (include zip code): 490 HUDSON STREET NY, 10014

Cross Streets of Premises: BARROW / MORTON ST.

License ID #: 0240-23-139583

On Premise Liquor  Restaurant Wine  Tavern Wine  Other \_\_\_\_\_

**Sidewalk Café** will have no more than (If premises is located on a corner please indicate for both streets):

9 tables and 18 seats on HUDSON Street

\_\_\_\_\_ tables and \_\_\_\_\_ seats on \_\_\_\_\_ Street

Will applicant agree to close sidewalk café area by 10 PM every night? Yes  No

Will open sidewalk café area at 11 AM

**Roadbed / Open Streets** will have no more than (If premises is located on a corner please indicate for both streets):

19 tables and 38 seats on HUDSON Street

\_\_\_\_\_ tables and \_\_\_\_\_ seats on \_\_\_\_\_ Street

Is roadbed in a floating parking lane separated from the curb by a bike path? Yes  No

Does DOT Dining Out NYC application include an FDNY waiver? Yes  No

Will applicant agree to close roadbed seating by 10 PM every night? Yes  No

Will open roadbed seating area at 11 AM

**For all Applicants:**

Will agree there will be no host stands, bus or service stations on the sidewalk or in the roadbed? Yes  No

Will agree there will be no exterior music, speakers or TVs? Yes  No

Will agree that all patrons in any sidewalk café or roadbed will be seated? Yes  No

**SECTION 1: Site Plan**

- This Site Plan form is required to be uploaded in the "Sidewalk Site Plan" field of your online application.
- Refer to the [How to Apply](#) page in the Dining Out NYC website for more information about the application process.

**Identify Clear Path Requirements:**

- C1- Global Corridor (12 feet Clear Path)
  - C2- Regional Corridor (10 feet Clear Path)
  - C3- Neighborhood Corridor (8 feet Clear Path)
  - C4- Community Connector (8 feet Clear Path)
  - C5- Baseline Street (8 feet Clear Path)
- Clear path requirement for your sidewalk cafe can be found by identifying your corridor type on the DOT's Pedestrian Mobility Plan [Pedestrian Demand Map](#) on Open Data.

**Setup Area Identification:**

- Please check this box if you plan to have outdoor dining located within private property. If so, indicate the property line in the site plan drawing below.
- Please check this box if all or part of your sidewalk cafe is in a sidewalk widening area, developed pursuant to the NYC Zoning Resolution. If so, indicate the property line in the site plan drawing below.



**Sidewalk Cafe Site Plan Form**

Applicant Name: **LILSANTINO INC**  
 Restaurant Name: **Daddies**  
 FSEP Number: **50118540**

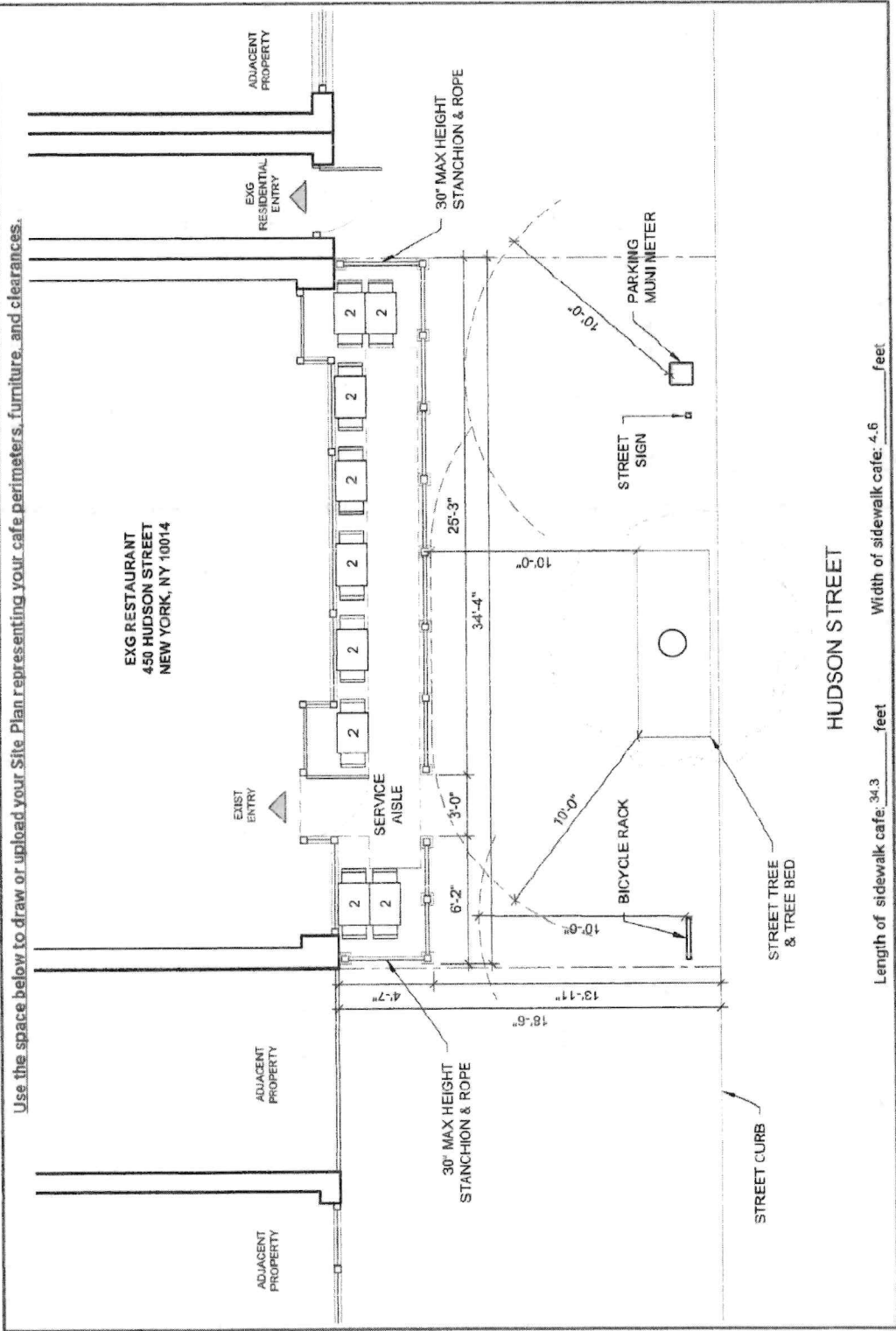

Length of sidewalk cafe: 34.3 feet      Width of sidewalk cafe: 4.6 feet

- Drawing Requirements**
- Food service establishment frontage shown by:**
- Line representing space occupied in building
  - Labels
- Street names:**
- Labels on each street
- Sidewalk shown as:**
- Line representing street curb
  - Width measured from building line to curb line
- Primary building entrance shown as:**
- Label
  - Distance from proposed setup
- Cafe perimeter shown as:**
- Line
  - Length and width
  - (Dashed line) representing Private Property Line
- Set-up furniture (tables, chairs, etc.) shown as:**
- Lines or symbols at approximate location within setup
- Sidewalk elements or objects shown as:**
- Lines or symbols
  - Labels
  - Distance from cafe perimeter
- Utility coverings shown as:**
- Symbols representing the approximate shape of the covering within the setup
  - MANHOLE COVER
  - UTILITY COVERING

**SECTION 2: Required Clearances**

- Please provide distances from the following objects.
- Only provide a distance if the listed object is within 15 feet of your proposed setup.
- Leave box blank if not applicable.
- Refer to the [Setup Guides](#) in the Dining Out NYC website for more information regarding clearances.

**Elements with minimum 15 feet clearance from sidewalk cafe:**

S01- Subway Stair: Open End \_\_\_\_\_ feet

**Elements with minimum 10 feet clearance from sidewalk cafe:**

S02- Subway Elevator Entrance \_\_\_\_\_ feet  S04- MTA Curb Cut \_\_\_\_\_ feet

S03- Exhaust Duct \_\_\_\_\_ feet  S05- FDNY Curb Cut \_\_\_\_\_ feet

**Elements with minimum 8 feet clearance from sidewalk cafe:**

S06- Street Tree Bed 10 \_\_\_\_\_ feet  S13- Newsstand \_\_\_\_\_ feet

S07- Mailbox \_\_\_\_\_ feet  S14- Streetlight \_\_\_\_\_ feet

S08- Link NYC Kiosk \_\_\_\_\_ feet  S15- Bus Stop Pole \_\_\_\_\_ feet

S09- Wayfinding Kiosk \_\_\_\_\_ feet  S16- Fire Hydrant \_\_\_\_\_ feet

S10- E-charging Station \_\_\_\_\_ feet  S17- Bus Stop Shelter \_\_\_\_\_ feet

S11- Parking Meter 10 \_\_\_\_\_ feet  S18- Traffic Signal \_\_\_\_\_ feet

S12- Select Bus Service Fare Machine \_\_\_\_\_ feet

**Elements with minimum 5 feet clearance from sidewalk cafe:**

S19- Citi/Bike/Bike Share Station \_\_\_\_\_ feet  S24- Emergency Exit Hatch \_\_\_\_\_ feet

S20- Bike Corral 10 \_\_\_\_\_ feet  S25- Subway Stair: Closed End \_\_\_\_\_ feet

S21- Micromobility Station \_\_\_\_\_ feet  S26- Subway Elevator: Non-Entry \_\_\_\_\_ feet

S22- Primary Building Entrance \_\_\_\_\_ feet  S27- Siamese Connection \_\_\_\_\_ feet

S23- Curb Cut \_\_\_\_\_ feet

**Elements with minimum 3 feet clearance from sidewalk cafe:**

S28- Elevated Train Infrastructure \_\_\_\_\_ feet

S29- Transformer Vault \_\_\_\_\_ feet

**Elements with minimum 1 foot 6 inches clearance from sidewalk cafe elements:**

S30- Vent Infrastructure \_\_\_\_\_ inches

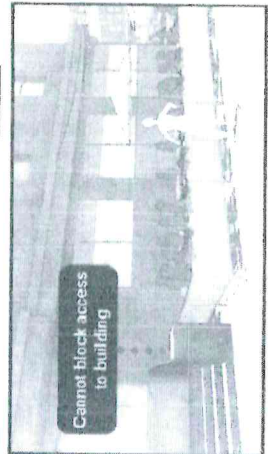

**SECTION 3: Material Requirements**

- Please indicate which of the following materials will be part of your sidewalk cafe by checking the box next to the category. If applicable, please confirm the materials comply with the Dining Out NYC requirements by checking the box next to the associated requirement.
- Refer to the [Setup Guides](#) in the Dining Out NYC website for more information regarding materials.

**Materials Checklist:**

**\*Required:**

**Perimeter Demarcation**

- Perimeter demarcation must be clear and visible by using a lightweight and removable self-supporting base wall, railing, planter, fence, or stanchion and rope.
- Maximum height is 2 feet 6 inches (excluding planting(s)).
- Not affixed to the sidewalk.

**Optional:** Only check the material categories you intend to use in your sidewalk cafe\*

**Furnishings**

- Lightweight and easily movable.
- Not affixed to the sidewalk.

**Awnings (Physically attached to the building)**

- Minimum 8 feet height from the ground and does not exceed 10 feet height.
- Easily removable, comprised of fire-grade and wind resistant materials.
- Does not extend beyond the perimeter of the sidewalk cafe.
- Complies with the New York City Building Code and the requirements of the Landmarks Preservation Commission, as applicable.

**Overhead Coverings/ Umbrellas**

- Minimum 7 feet height from the ground and does not exceed 10 feet height.
- Easily removable, comprised of fire-grade and wind resistant materials.
- Does not extend beyond the perimeter of the sidewalk cafe.
- The umbrella/overhead covering has a weighted base and any supports are not affixed to the sidewalk.
- Any support structures are of sufficient size and strength, made of durable materials, and free of defects.

**Lighting and Electrical Connections**

- Any lighting is outdoor rated, properly secured, and lightweight.
- Connection is directly connected to ground floor restaurant's power source and within the perimeter of the cafe.
- Does not extend beyond the perimeter of the sidewalk cafe.
- Does not exceed 10 feet in height.
- Not attached to any City property, including street trees.
- Electrical work complies with the applicable requirements set forth in the DOT's rules and the New York City Electrical Code.

Please check this box if you are submitting additional documents for review. Documents may include technical drawings prepared by a licensed professional.

**SECTION 1: Site Plan**



**Roadway Cafe Site Plan Form**

Applicant Name: LILSANTINO INC  
 Restaurant Name: Daddies  
 FSEP Number: 50118540

This Site Plan form is required to be uploaded in the "Roadway Site Plan" field of your online application. Refer to the How to Apply page in the Dining Out NYC website for more information about the application process.

**Identify Permitted Parking Location:**

- Identify the Parking Sign in front of or around the area where your roadway setup would be located.
- Roadway cafes can only be placed in:
  - Parking spaces, which include: metered and non-metered spaces, commercial parking, alternate side parking, angled parking, and seasonally restricted parking.
  - Loading areas, including loading only, truck loading, hotel loading, and no parking zones.
  - Floating Parking Lane- a parking lane that is separated from the curb by a protected bicycle lane that is adjacent to the curb.

- P1- Parking Space
- P2- Loading Area
- P3- Floating Parking Lane

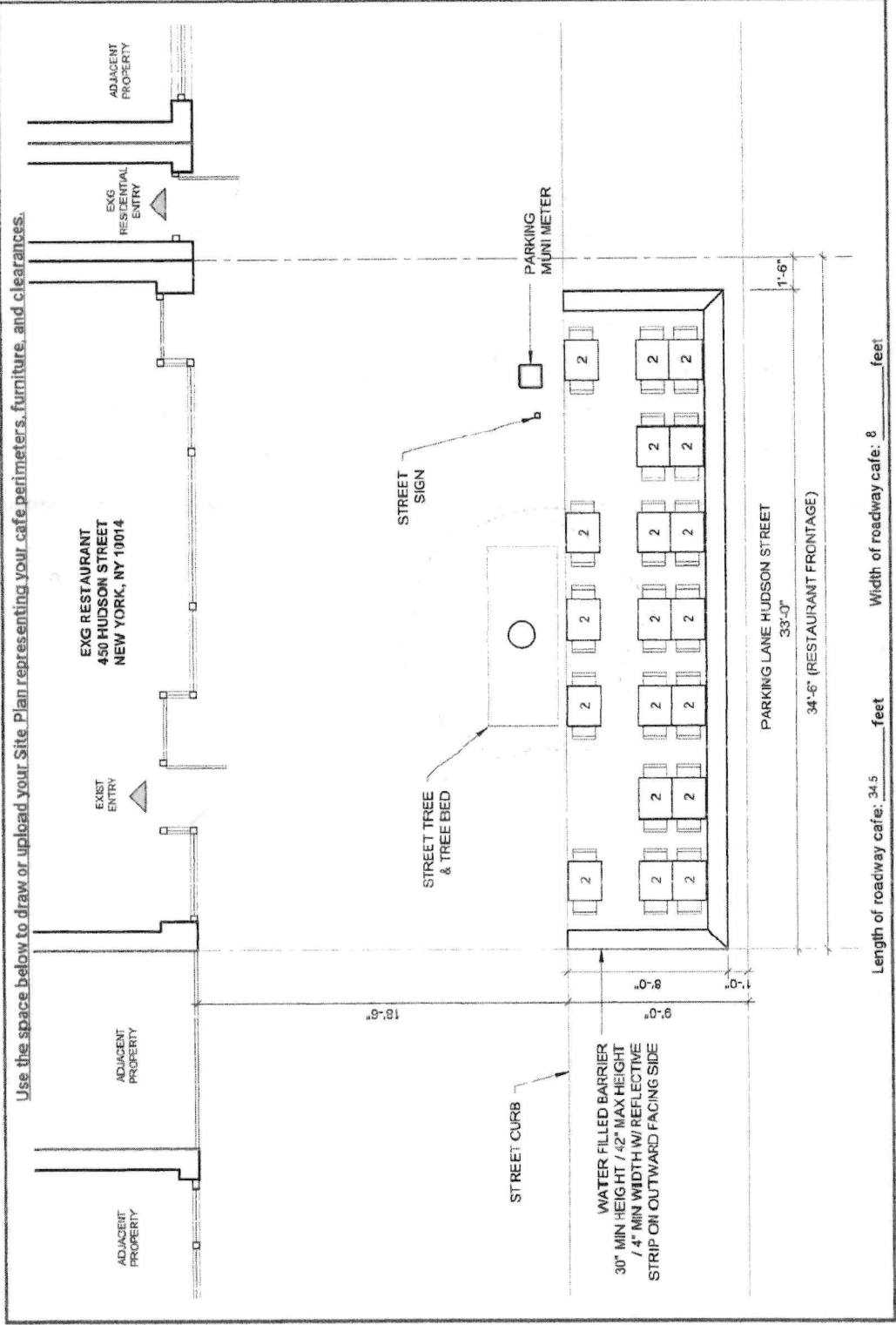

- Drawing Requirements**
- Food service establishment frontage shown by:**
- Line representing space occupied in building
  - Labels
  - Length
- Street names:**
- Labels on each street
- Sidewalk shown as:**
- Line representing street curb
  - Width measured from building line to curb line
- Roadway shown as:**
- Lines indicating parking lane
  - Width of parking lane
- Cafe perimeter shown as:**
- Lines indicating perimeter
  - Length and width of all three sides
- Set-up furniture (tables, chairs, etc.) shown as:**
- Lines or symbols at approximate location within setup
- Elements or objects shown as:**
- Lines or symbols
  - Labels
  - Distance from cafe perimeter
- Utility coverings shown as:**
- Symbols representing the approximate shape of the covering within the setup
  - MANHOLE COVER
  - UTILITY COVERING

Length of roadway cafe: 34.5 feet      Width of roadway cafe: 8 feet

**SECTION 2: Required Clearances**

- Please provide distances from the following objects.
- Only provide a distance if the listed object is within 15 feet of your proposed setup.
- Leave box blank if not applicable.
- Refer to the [Setup Guides](#) in the Dining Out NYC website for more information regarding clearances.

**Elements with minimum 15 feet clearance from roadway cafe:**

- R01- Subway Stair: Open End \_\_\_\_\_ feet
- R02- Fire Hydrant \_\_\_\_\_ feet

**Elements with minimum 10 feet clearance from roadway cafe:**

- R03- Subway Elevator: Entrance \_\_\_\_\_ feet
- R04- FDNY Curb Cut \_\_\_\_\_ feet
- R05- MTA Curb Cut \_\_\_\_\_ feet

**Elements with minimum 5 feet clearance from roadway cafe:**

- R06- Curb Cut \_\_\_\_\_ feet  R11- CitiBike/Bike Share Station \_\_\_\_\_ feet
- R07- Emergency Exit Hatch \_\_\_\_\_ feet  R12- Bike Corral \_\_\_\_\_ feet
- R08- Subway Stair: Closed End \_\_\_\_\_ feet  R13- Micromobility Station \_\_\_\_\_ feet
- R09- Subway Elevator: Non-Entry \_\_\_\_\_ feet  R14- Drainage Infrastructure \_\_\_\_\_ feet
- R10- Bus Stop Pole: \_\_\_\_\_ feet

**Elements with minimum 3 feet clearance from roadway cafe:**

- R15- Elevated Train Infrastructure \_\_\_\_\_ feet
- R16- Transformer Vault \_\_\_\_\_ feet

**Elements with minimum 1 foot and 5 inches clearance from roadway cafe:**

- R17- Vent Infrastructure \_\_\_\_\_ feet

**Elements with minimum 6 inches clearance from roadway cafe:**

- R18- Thermoplastic Marking \_\_\_\_\_ feet

**Roadway cafe distance from crosswalks:**

- R19- Adjacent to non-approaching side of crosswalk (min. 8 foot distance) \_\_\_\_\_ feet
- R20- Adjacent to approaching (stopping) side of crosswalk (min. 20 foot distance) \_\_\_\_\_ feet
- R21- No crosswalk present (maintain 20 feet from curb line of intersecting street) \_\_\_\_\_ feet

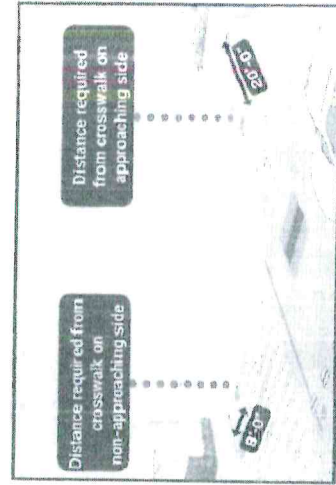

**SECTION 3: Material Requirements**

- Please indicate which of the following materials will be part of your roadway cafe by checking the box next to the category. If applicable, please confirm the materials comply with the Dining Out NYC requirements. Refer to the [Setup Guides](#) in the Dining Out NYC website for more information regarding materials.

**Materials Checklist:**

- Barriers** <sup>\*Required\*</sup>
  - Maintained on all sides of the cafe except the side fronting the ground floor restaurant.
  - Not permanently affixed to the roadway.
  - 30-42 inches tall (excluding planting), and at least 4 inches in width.
  - Barriers are interconnected with each other.
  - Any cladding over the barriers is securely fastened or affixed.
  - Minimum 4 inches wide reflective strip on each barrier on the outward facing side.
  - Water-filled with a minimum of 150 pounds per linear foot of barrier length.
  - If your proposed barriers will utilize fill materials other than water please check this box. This may require additional information from the applicant and further review by the Dining Out NYC team, as well as supporting DOT units and City agencies.

<sup>\*Optional- Only check the material categories you intend to use in your roadway cafe.\*</sup>

**Flooring**

- Durable, lightweight, easily removable, mold-resistant, elevated from the ground level to allow for drainage, and removable to allow for cleaning.
- Flush with the curb line (except if located on a slope, be flush to the greatest extent feasible), and compliant with applicable accessibility requirements.
- Maintains a 6 inch covered channel between curb and base of flooring to allow for drainage.

**Furnishings**

- Lightweight and easily movable.

**Vertical Screenings**

- Located between the barrier and 6 feet above the cafe base or floor.
- Located on the roadway facing side, does not extend the beyond the perimeter of the roadway cafe, and is not affixed to the outward facing side of barriers.
- Easily removable, comprised of non-opaque, fire-grade, and wind resistant materials.
- If within 50 feet of any regulatory or warning signs, does not exceed 46 inches in height.

**Overhead Coverings/Umbrellas**

- Minimum of 7 feet and maximum of 10 feet from the base or floor of the roadway cafe.
- Has a weighted base and any support structures are not affixed to the outward facing side of barriers, are of sufficient size and strength, made of durable materials, and free of defects.
- Easily removable, comprised of fire-grade and wind resistant materials.
- If within 50 feet of any regulatory or warning signs, does not exceed 46 inches in height.

**Lighting and Electrical Connections**

- Any lighting is outdoor rated, properly secured, and lightweight.
- At least 14 feet above sidewalk, and 18 feet above roadway.
- Not attached to any City property, including street trees.
- Electrical work complies with the applicable requirements set forth in the DOT's rules and the New York City Electrical Code.

Please check this box if you are submitting additional documents for review. Documents may include technical drawings prepared by a licensed professional.