

COMMUNITY BOARD 2 APPLICATION FOR A STATE LIQUOR AUTHORITY LICENSE

**FOR EXISTING LICENSEES -
ALTERATION TO ADD CONTIGUOUS OR NONCONTIGUOUS MUNICIPAL PUBLIC SPACE**

Form to be Completed and Returned with 30-Day Notice

Name/email of Principal/Contact: DAVID ETHAN / DAVE.ETHAN@THEGREYDOG.COM

Name/email of Representative: MICHAEL KELLY / KELLY MLK136@GMAIL.COM

Applicant/Premises Name: GREY DOG CARMINE INC

DBA Name: THE GREY DOG

Address of Premises (include zip code): 49 CARMINE STREET

Cross Streets of Premises: BEDFORD / BLEEKER

License ID #: 0310-23-139261

On Premise Liquor Restaurant Wine Tavern Wine Other _____

Sidewalk Café will have no more than (If premises is located on a corner please indicate for both streets):

2 tables and 4 seats on CARMINE Street

_____ tables and _____ seats on _____ Street

Will applicant agree to close sidewalk café area by 10 PM every night? Yes No

Will open sidewalk café area at 8AM

Roadbed / Open Streets will have no more than (If premises is located on a corner please indicate for both streets):

12 tables and 24 seats on BEDFORD Street

_____ tables and _____ seats on _____ Street

Is roadbed in a floating parking lane separated from the curb by a bike path? Yes No

Does DOT Dining Out NYC application include an FDNY waiver? Yes No

Will applicant agree to close roadbed seating by 10 PM every night? Yes No

Will open roadbed seating area at 8AM

For all Applicants:

Will agree there will be no host stands, bus or service stations on the sidewalk or in the roadbed? Yes No

Will agree there will be no exterior music, speakers or TVs? Yes No

Will agree that all patrons in any sidewalk café or roadbed will be seated? Yes No

Sidewalk Cafe Site Plan Form

GREY DOG CARMINE INC
 Applicant Name
THE GREY DOG
 Restaurant Name
50008347
 FSEP Number:

SECTION 1: Site Plan

This Site Plan form is required to be uploaded in the "Sidewalk Site Plan" field of your online application.
 Refer to the [How to Apply](#) page in the Dining Out NYC website for more information about the application process.

Identify Clear Path Requirements:

- C1- Global Corridor (82 feet Clear Path)
 - C2- Regional Corridor (16 feet Clear Path)
 - C3- Neighborhood Corridor, Community Connector, or Baseline Street (8 feet Clear Path)
- Clear path requirement for your sidewalk cafe can be found by identifying your corridor type on the DOT's Pedestrian Mobility Plan [Redaction Diagram Map](#)

Setup Area Identification:

- Please check this box if you plan to have outdoor dining located partially within private property. If you are uncertain, please request records from your property owner/manager.
- Please check this box if all or part of your sidewalk cafe is in a sidewalk widening area, developed pursuant to the NYC Zoning Resolution. If so, indicate the property line in the site plan drawing below.

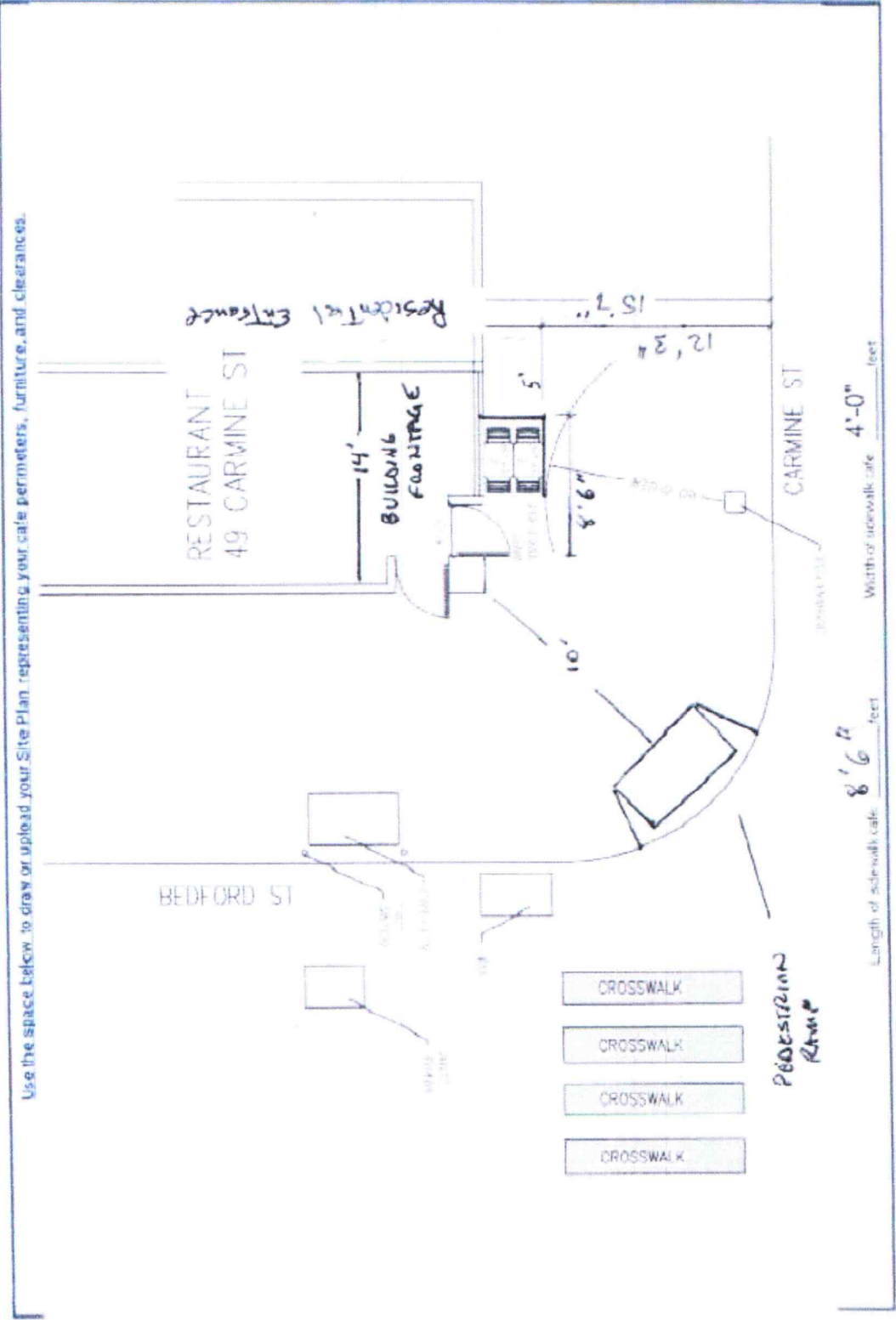

- Drawing Requirements**
- Food service establishment frontage shown by:**
- Line representing the establishment's space facing the sidewalk
 - Length
 - Labels
- Private Property shown as:**
- Dashed line
 - Labels on each street
- Sidewalk shown as:**
- Line representing street curb
 - Width measured from building line to curb line
- Building entrances shown as:**
- Label
- Cafe perimeter shown as:**
- Lines indicating perimeter
 - Length and width
- Set-up furniture (tables, chairs, etc.) shown as:**
- Lines or symbols at approximate location within setup
- Elements (in Section 2 of this form) within 15 feet of cafe perimeter, shown as:**
- Lines or symbols
 - Distance from cafe perimeter
 - Labels
- Utility coverings (water/gas valves, and pull boxes) shown as:**
- Symbols representing the location within the setup
- North arrow**

SECTION 2: Required Clearances

- Please provide distances from the following objects
- Only provide a distance if the listed object is within 15 feet of your proposed setup
- Refer to the [Setup Guides](#) in the Dining Out NYC website for more information regarding clearances.

Elements with minimum 15 feet clearance from sidewalk cafe:

| | |
|--|------------|
| <input type="checkbox"/> S01- Subway Stair- Open End | _____ feet |
| Elements with minimum 10 feet clearance from sidewalk cafe: | |
| <input type="checkbox"/> S02- Subway Elevation Entrance | _____ feet |
| <input type="checkbox"/> S03- Exhaust Duct | _____ feet |
| <input type="checkbox"/> S04- MTA Curb Cut | _____ feet |
| <input type="checkbox"/> S05- FNY Curb Cut | _____ feet |

Elements with minimum 8 feet clearance from sidewalk cafe:

| | |
|--|------------|
| <input type="checkbox"/> S06- Street Tree Bed | _____ feet |
| <input type="checkbox"/> S07- Mailbox | _____ feet |
| <input type="checkbox"/> S08- LinkNYC Kiosk | _____ feet |
| <input type="checkbox"/> S09- Wayfinding Mark | _____ feet |
| <input type="checkbox"/> S10- Charging Station | _____ feet |
| <input type="checkbox"/> S11- Parking Meter | _____ feet |
| <input type="checkbox"/> S12- SE Sun Marker | _____ feet |
| <input type="checkbox"/> S13- Newstand | _____ feet |
| <input type="checkbox"/> S14- Streetlight | 10'-40" |
| <input type="checkbox"/> S15- Bus Stop Pole | _____ feet |
| <input type="checkbox"/> S16- Fire Hydrant | _____ feet |
| <input type="checkbox"/> S17- Bus Stop Shelter | _____ feet |
| <input type="checkbox"/> S18- Traffic Signal | _____ feet |

Elements with minimum 5 feet clearance from sidewalk cafe:

| | |
|--|------------|
| <input type="checkbox"/> S19- CitiBike/Bike Share Station | _____ feet |
| <input type="checkbox"/> S20- Bike Canal | _____ feet |
| <input type="checkbox"/> S21- Micro-mobility Station | _____ feet |
| <input checked="" type="checkbox"/> S22- Primary Building Entrance | 5 feet |
| <input type="checkbox"/> S23- Curb Cut | _____ feet |
| <input type="checkbox"/> S24- Emergency Exit Hatch | _____ feet |
| <input type="checkbox"/> S25- Subway Stair- Closed End | _____ feet |
| <input type="checkbox"/> S26- Subway Elevator- Non-Entry | _____ feet |
| <input type="checkbox"/> S27- Sanitary Connection | _____ feet |

Elements with minimum 3 feet clearance from sidewalk cafe:

| | |
|---|------------|
| <input type="checkbox"/> S28- Elevated Train Infrastructure | _____ feet |
| <input type="checkbox"/> S29- Transformer Vault | _____ feet |

Elements with minimum 1 foot 6 inches clearance from sidewalk cafe elements:

| | |
|--|--------------|
| <input type="checkbox"/> S30- Vent Infrastructure utility vent poles vent grates subway grates | _____ inches |
| <input type="checkbox"/> S31- Manholes | _____ inches |

Check this box if none of the objects listed above are within 15 feet of the proposed setup.

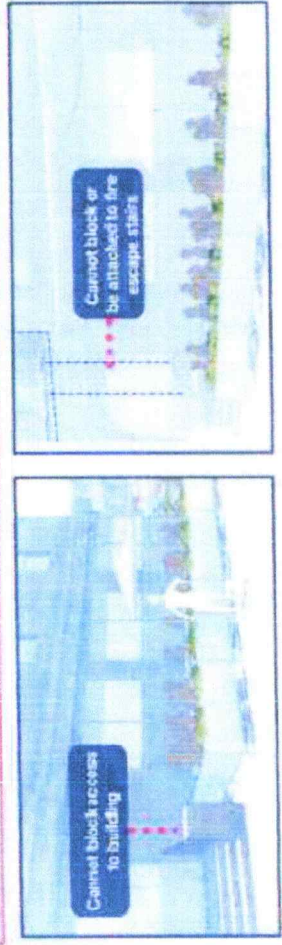

SECTION 3: Material Requirements

- Please indicate which of the following materials will be part of your sidewalk cafe by checking the box next to the category. If applicable, please confirm the materials comply with the Dining Out NYC requirements by checking the box next to the associated requirement.
- Refer to the [Setup Guides](#) in the Dining Out NYC website for more information regarding materials.

Materials Checklist:

- *Required***
- Perimeter Demarcation (All of the following must be met)**
- Perimeter demarcation must be clear and visible by using a lightweight and removable self-supporting base wall, railing, planter, fence, or stanchion and rope.
 - Maximum height is 2 feet 6 inches (excluding planter(s)).
 - Not affixed to the sidewalk.

Optional- Only check the material categories you intend to use in your sidewalk cafe

Furnishings (if using, the first two below must be met)

- Light weight and easily movable
- Not affixed to the sidewalk.
- Check here if you plan to place tables/chairs on top of a cellar or basement door. If so, please complete the [Cellar or Basement Door Application](#).

Awnings, Physically Attached to the Building (if using, all of the following must be met)

- Minimum 8 feet height from the ground and does not exceed 16 feet height
- Easily removable, comprised of free grade and wind resistant materials.
- Does not extend beyond the perimeter of the sidewalk cafe.
- Complies with the New York City Building Code. Please note that this may require additional permit from DCBS and/or approval from the Landmarks Preservation Commission (LPC) as applicable.

Overhead Coverings/ Umbrellas (if using, all of the following must be met)

- Minimum 7 feet height from the ground and does not exceed 16 feet height
- Easily removable, comprised of free grade and wind resistant materials.
- Does not extend beyond the perimeter of the sidewalk cafe.
- The umbrella/overhead covering has a weighted base and any supports are not affixed to the sidewalk.
- Any support structures are of sufficient size and strength, made of durable materials, and free of debris.

Lighting and Electrical Connections (if using, all of the following must be met)

- Any lighting is outdoor rated, properly secured, and lightweight
- Connection is directly connected to ground floor restaurant's power source and within the perimeter of the cafe.
- Does not extend beyond the perimeter of the sidewalk cafe.
- Does not exceed 1 1/2 feet in height.
- Not affixed to any City property, including street trees.
- Electrical work complies with the applicable requirements set forth in DCPL rules and the New York City Electrical Code. Please note that this may require additional permits from DOB or FONY, and/or approval from the Landmarks Preservation Commission (LPC) as applicable.

SECTION 1: Site Plan

- This Site Plan form is required to be uploaded in the "Roadway Site Plan" field of your online application.
- Refer to the [How to Apply](#) page in the Dining Out NYC website for more information about the application process.

Identify Permitted Parking Location:

- Identify the Parking Sign in front of or around the area where your roadway setup would be located.
- Roadway cafes can only be placed in:
 1. Parking spaces, which include: metered and non-metered spaces, commercial parking, alternate side parking, angled parking, and seasonally restricted parking.
 2. Loading areas, including loading only, truck loading, hotel loading, and no parking zones.
 3. Floating Parking Lane- a parking lane that is separated from the curb by a protected bicycle lane that is adjacent to the curb.

- P1- Parking Space
- P2- Loading Area
- P3- Floating Parking Lane

Use the space below to draw or upload your Site Plan representing your cafe perimeters, furniture, and clearances.

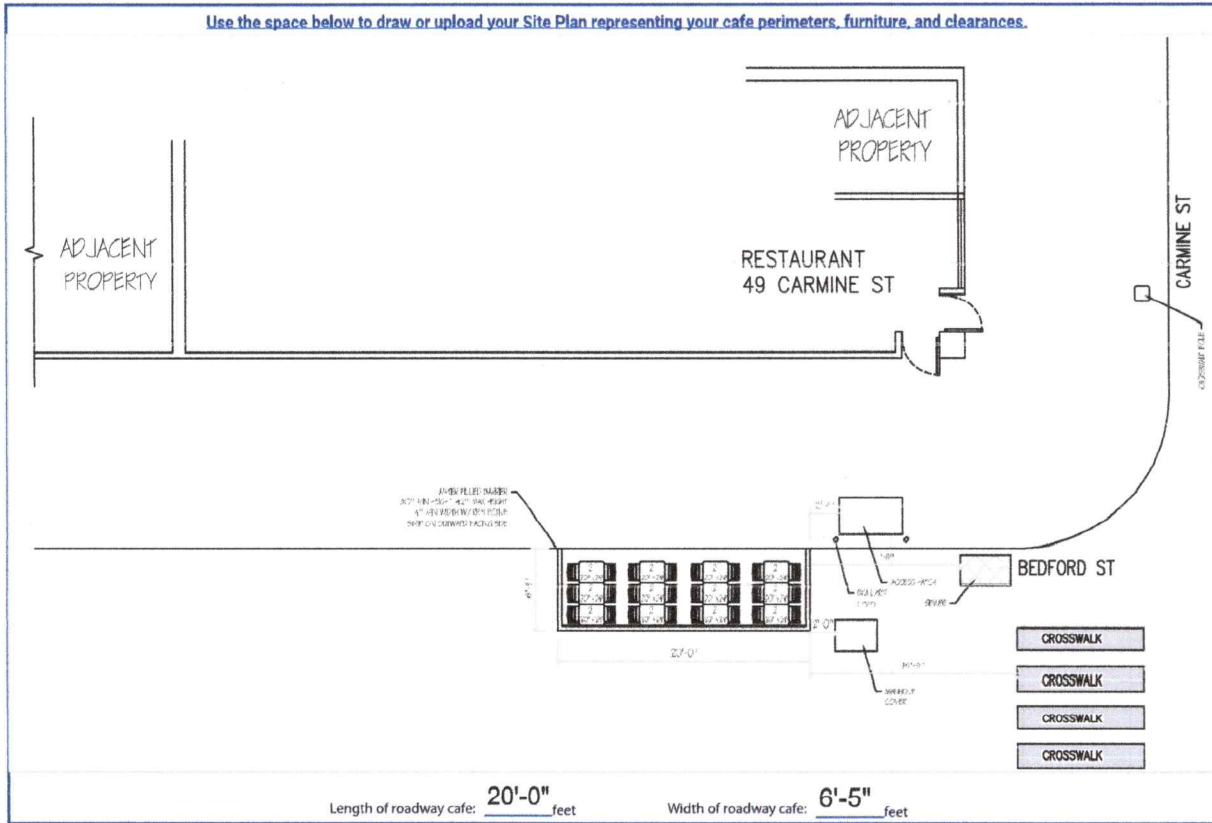

Roadway Cafe Site Plan Form

Applicant Name: GREY DOG CARMINE INC

Restaurant Name: THE GREY DOG

FSEP Number: 50008347

Drawing Requirements

- Food service establishment frontage shown as:**
- Line representing the establishment's space facing the sidewalk
 - Length
 - Label
- Street names:**
- Labels on each street
- Sidewalk shown as:**
- Line representing street curb
- Roadway shown as:**
- Width of curbside lane
- Cafe perimeter shown as:**
- Lines indicating perimeter
 - Length and width
- Set-up furniture (tables, chairs, etc.) shown as:**
- Lines or symbols at approximate location within setup
- Elements (in Section 2 of this form) within 15 feet of cafe perimeter, shown as:**
- Lines or symbols
 - Distance from cafe perimeter
 - Labels
- Utility coverings (water/gas valves, and pull boxes) shown as:**
- Symbols representing the location within the setup
- North arrow**

SECTION 2: Required Clearances

- Please provide distances from the following objects.
- Only provide a distance if the listed object is within 15 feet of your proposed setup.
- Refer to the **Setup Guides** in the Dining Out NYC website for more information regarding clearances.

Elements with minimum 15 feet clearance from roadway cafe:

R01 - Subway Stair: Open End feet _____

R02 - Fire Hydrant feet _____

Elements with minimum 10 feet clearance from roadway cafe:

R03 - Subway Elevator Entrance feet _____

R04 - FDNY Curb Cut feet _____

Elements with minimum 5 feet clearance from roadway cafe:

R06 - Curb Cut feet _____

R07 - Emergency Exit Hatch feet _____

R08 - Subway Stair: Closed End feet _____

R09 - Subway Elevator: Non-Entry feet _____

R10 - Bus Stop Pole: Non-Approaching Side feet _____

Elements with minimum 3 feet clearance from roadway cafe:

R11 - CRIBike/Bike Share Station feet _____

R12 - Bike Corral feet _____

R13 - Micro-mobility Station feet _____

R14 - Drainage Infrastructure feet _____

R15 - Elevated Train Infrastructure feet _____

R16 - Transformer Vault feet _____

Elements with minimum 1 foot and 6 inches clearance from roadway cafe:

R17 - Vent Infrastructure: utility vent poles, vent grates, subway grates feet _____

R18 - Manholes feet _____

Elements with minimum 6 inches clearance from roadway cafe:

R19 - Thermoplastic Marking feet _____

Roadway cafe distance from crosswalks:

R20 - Adjacent to non-approaching side of crosswalk (min. 8 foot distance) feet _____

R21 - Adjacent to approaching (stopping) side of crosswalk (min. 20 foot distance) feet _____

R22 - No crosswalk present (maintain 20 feet from curb line of intersecting street) feet _____

Check this box if none of the objects listed above are within 15 feet of the proposed setup.

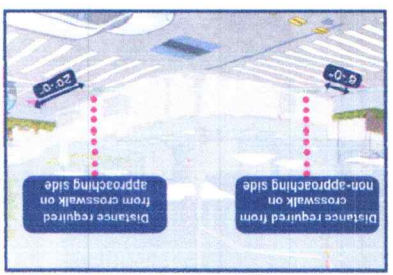

SECTION 3: Material Requirements

- Please indicate which of the following materials will be part of your roadway cafe by checking the box next to the category. If applicable, please confirm the materials comply with the Dining Out NYC requirements.
- Refer to the **Setup Guides** in the Dining Out NYC website for more information regarding materials.

Materials Checklist:

Required

Barriers (All of the following must be met):

- Maintained on all sides of the cafe except the side fronting the ground floor restaurant.
- Not permanently affixed to the roadway.
- 30-42 inches tall (excluding planting), and at least 4 inches in width.
- Barriers are interconnected with each other.
- Any cladding over the barriers is securely fastened or affixed.
- Minimum 4 inches wide reflective strip on each barrier on the outward facing side.
- Water-filled with a minimum of 150 pounds per linear foot of barrier length.

Flooring (If using, all of the following must be met):

- Durable, lightweight, easily removable, mold-resistant, elevated from the ground level to allow for drainage, and removable to allow for cleaning.
- Flush with the curb line (except if located on a slope, be flush to the greatest extent feasible), and compliant with applicable accessibility requirements.
- Maintains a 6 inch covered channel between curb and base of flooring to allow for drainage.

Furnishings (If using, all of the following must be met):

- Lightweight and easily movable.

Vertical Screenings (If using, all of the following must be met):

- Located between the barrier and 6 feet above the cafe base or floor.
- Located on the roadway facing side, does not extend the beyond the perimeter of the roadway cafe, and is not affixed to the outward facing side of barriers.
- Easily removable, comprised of non-opaque, fire-grade, and wind resistant materials.
- If within 50 feet of any regulatory or warning signs, does not exceed 46 inches in height.

Overhead Coverings/ Umbrellas (If using, all of the following must be met):

- Minimum of 7 feet and maximum of 10 feet from the base or floor of the roadway cafe.
- Has a weighted base and any support structures are not affixed to the outward facing side of barriers, are of sufficient size and strength, made of durable materials, and free of defects.
- Easily removable, comprised of fire-grade and wind resistant materials.
- If within 50 feet of any regulatory or warning signs, does not exceed 46 inches in height.

Lighting and Electrical Connections (If using, all of the following must be met):

- Any lighting is outdoor rated, properly secured, and lightweight.
- At least 14 feet above sidewalk, and 18 feet above roadway.
- Not attached to any City property, including street trees.
- Electrical work complies with the applicable requirements set forth in DOT's rules and the New York City Electrical Code. Please note that this may require additional permits from DOB or FDNY, and/or approval from the Landmarks Preservation Commission (LPC) as applicable.

***Optional - Only check the material categories you intend to use in your roadway cafe:**

Flooring (If using, all of the following must be met):

- Durable, lightweight, easily removable, mold-resistant, elevated from the ground level to allow for drainage, and removable to allow for cleaning.
- Flush with the curb line (except if located on a slope, be flush to the greatest extent feasible), and compliant with applicable accessibility requirements.
- Maintains a 6 inch covered channel between curb and base of flooring to allow for drainage.

Furnishings (If using, all of the following must be met):

- Lightweight and easily movable.

Vertical Screenings (If using, all of the following must be met):

- Located between the barrier and 6 feet above the cafe base or floor.
- Located on the roadway facing side, does not extend the beyond the perimeter of the roadway cafe, and is not affixed to the outward facing side of barriers.
- Easily removable, comprised of non-opaque, fire-grade, and wind resistant materials.
- If within 50 feet of any regulatory or warning signs, does not exceed 46 inches in height.

Overhead Coverings/ Umbrellas (If using, all of the following must be met):

- Minimum of 7 feet and maximum of 10 feet from the base or floor of the roadway cafe.
- Has a weighted base and any support structures are not affixed to the outward facing side of barriers, are of sufficient size and strength, made of durable materials, and free of defects.
- Easily removable, comprised of fire-grade and wind resistant materials.
- If within 50 feet of any regulatory or warning signs, does not exceed 46 inches in height.

Lighting and Electrical Connections (If using, all of the following must be met):

- Any lighting is outdoor rated, properly secured, and lightweight.
- At least 14 feet above sidewalk, and 18 feet above roadway.
- Not attached to any City property, including street trees.
- Electrical work complies with the applicable requirements set forth in DOT's rules and the New York City Electrical Code. Please note that this may require additional permits from DOB or FDNY, and/or approval from the Landmarks Preservation Commission (LPC) as applicable.