

RESTAURANT DETAILS

Food Service Establishment Permit(FSEP)

FSEP#: 50008145

Expiration Date: 03/31/2026

DOHMH Status: CURRENT

Business Legal Name: Greenwich BBQ LLC

Assumed Name: MIGHTY QUINN'S BBQ

Business Address: 75 GREENWICH AVENUE, NEW YORK, NY 10014

Venue Type: Restaurant (no bar)

Last updated from DOHMH: 04/14/2025

Restaurant Information

Entity Type: Limited Liability Corporation (LLC)

Phone: ([REDACTED])

Email Address: [REDACTED]

DOS Information

DOS ID#: 4487583

Process Name: THE LLC

DOS Address: [REDACTED]

NYS Liquor Authority Information

NYSLA Serial No: 1276910

License Type: On-Premises

Name of License: MICHA MAGID

Title of Representative: LLC MEMBER

Name of Certificate Holder: GREENWICH BBQ LLC

User Information

Created By: Michael Kelly

Created On: 7/30/2024 11:34:31 PM

Modified By: Sara Wasim

Modified On: 9/23/2024 12:59:47 PM

Business hours

Sun:

11:30 AM- 9:30 PM

Mon:

11:30 AM- 9:30 PM

Tues:

11:30 AM- 9:30 PM

Wed:

11:30 AM- 9:30 PM

Thurs:

11:30 AM- 9:30 PM

Fri:

11:30 AM- 9:30 PM

Sat:

11:30 AM- 9:30 PM

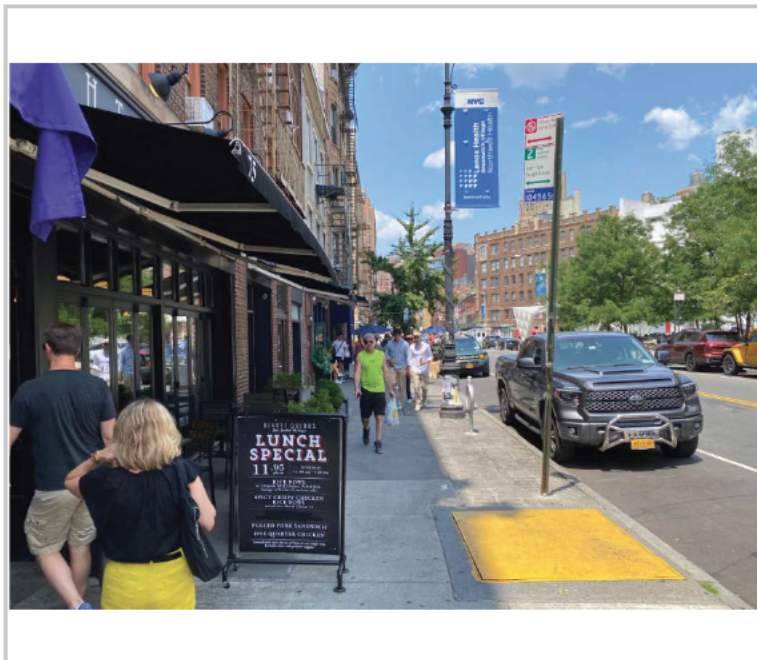

SECTION 1: Site Plan

- This Site Plan form is required to be uploaded in the "Sidewalk Site Plan" field of your online application.
- Refer to the [How to Apply](#) page in the Dining Out NYC website for more information about the application process.

Identify Clear Path Requirements:

- C1 - Global Corridor (12 feet Clear Path)
- C2 - Regional Corridor (10 feet Clear Path)
- C3 - Neighborhood Corridor, Community Connector, or Baseline Street (8 feet Clear Path)

Setup Area Identification:

- Please check this box if you plan to have outdoor dining located partially within private property. If you are uncertain, please request records from your property owner/manager.
- Please check this box if all or part of your sidewalk cafe is in a sidewalk widening area, developed pursuant to the NYC Zoning Resolution. If so, indicate the property line in the site plan drawing below.

Use the space below to draw or upload your Site Plan representing your cafe perimeter, furniture, and clearances.

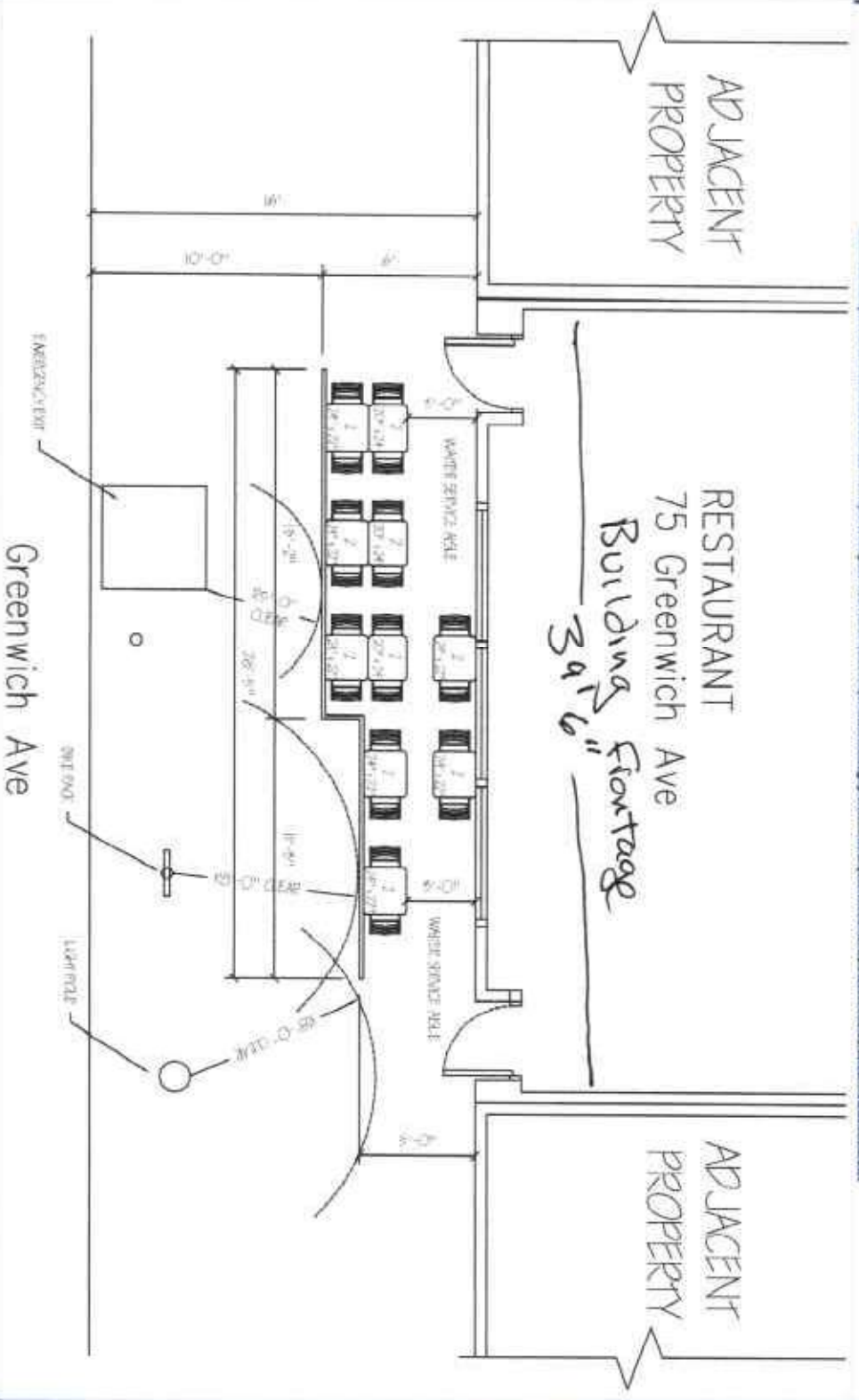

DOORS NEW YORK CITY **DOT** NEW YORK STATE

Sidewalk Cafe Site Plan Form

Applicant Name: GREENWICH BBQ LLC
 Restaurant Name: MIGHTY QUINN'S BBQ
 FSEP Number: 50008145

Drawing Requirements

Food service establishment footage shown by:

- Line representing the establishment's space facing the sidewalk
- Length
- Labels

Private Property shown as:

- Dashed line
- Street names:
- Labels on each street

Sidewalk shown as:

- Line representing street curb
- Width measured from building line to curb line

Building entrances shown as:

- Label

Cafe perimeter shown as:

- Lines indicating perimeter
- Length and width

Set-up furniture (tables, chairs, etc.) shown as:

- Lines or symbols at approximate location within setup

Elements (in Section 2 of this form) within 15 feet of cafe perimeter, shown as:

- Lines or symbols
- Distance from cafe perimeter
- Labels

Utility coverings (water/gas valves, and pull boxes) shown as:

- Symbols representing the location within the setup

SECTION 2: Required Clearances

- Please provide distances from the following objects:
- Only provide a distance if the listed object is within 15 feet of your proposed setup.
- Refer to the [Setup Guides](#) in the Dining Out NYC website for more information regarding clearances.

Elements with minimum 15 feet clearance from sidewalk cafe:

S01 - Subway Stair: Open End _____ feet

Elements with minimum 10 feet clearance from sidewalk cafe:

S02 - Subway Elevator Entrance _____ feet S04 - MTA Curb Cut _____ feet
 S03 - Exhaust Duct _____ feet S05 - FDNV Curb Cut _____ feet

Elements with minimum 8 feet clearance from sidewalk cafe:

S06 - Street Tree Bed _____ feet S13 - Newstand _____ feet
 S07 - Mailbox _____ feet S14 - Streetlight _____ feet **8** _____ feet
 S08 - LinkNYC Kiosk _____ feet S15 - Bus Stop Pole _____ feet
 S09 - Wayfinding Kiosk _____ feet S16 - Fire Hydrant _____ feet
 S10 - Charging Station _____ feet S17 - Bus Stop Shelter _____ feet
 S11 - Parking Meter _____ feet S18 - Traffic Signal _____ feet
 S12 - SBS Fare Machine _____ feet

Elements with minimum 5 feet clearance from sidewalk cafe:

S19 - CMBike/Bike Share Station _____ feet S24 - Emergency Exit Hatch _____ feet **5** _____ feet
 S20 - Bike Corral _____ feet S25 - Subway Stair Closed End _____ feet
 S21 - Micromobility Station _____ feet S26 - Subway Elevator: Non-Entry _____ feet
 S22 - Primary Building Entrance _____ feet S27 - Staircase Connection _____ feet
 S23 - Curb Cut _____ feet

Elements with minimum 3 feet clearance from sidewalk cafe:

S28 - Blazed Train Infrastructure _____ feet S29 - Transformer Vault _____ feet

Elements with minimum 1 foot 6 inches clearance from sidewalk cafe elements:

S30 - Vent Infrastructure: _____ inches S31 - Manholes _____ inches
 Utility vent poles, vent
 grates, subway grates

Check this box if none of the objects listed above are within 15 feet of the proposed setup.



SECTION 3: Material Requirements

- Please indicate which of the following materials will be part of your sidewalk cafe by checking the box next to the category. If applicable, please confirm the materials comply with the Dining Out NYC requirements by checking the box next to the associated requirement.
- Refer to the [Setup Guides](#) in the Dining Out NYC website for more information regarding materials.

Materials Checklist:

Required

Perimeter Demarcation (All of the following must be met)

- Perimeter demarcation must be clear and visible by using a lightweight and removable self-supporting base wall, railing, planter, fence, or stanchion and rope.
- Maximum height is 2 feet 6 inches (excluding planting(s)).
- Not affixed to the sidewalk.

Optional- Only check the material categories you intend to use in your sidewalk cafe

Furnishings (If using, the first two below must be met)

- Lightweight and easily movable.
- Not affixed to the sidewalk.
- Check here if you plan to place tables/chairs on top of a cellar or basement door. If so, please complete the [Cellar or Basement Door Certification](#).

Awnings Physically Attached to the Building (If using, all of the following must be met)

- Minimum 8 feet height from the ground and does not exceed 10 feet height.
- Easily removable, comprised of fire-grade and wind resistant materials.
- Does not extend beyond the perimeter of the sidewalk cafe.
- Complies with the New York City Building Code. Please note that this may require additional permits from EOB, and/or approval from the Landmarks Preservation Commission (LPC) as applicable.

Overhead Coverings/ Umbrellas (If using, all of the following must be met)

- Minimum 7 feet height from the ground and does not exceed 10 feet height.
- Easily removable, comprised of fire-grade and wind resistant materials.
- Does not extend beyond the perimeter of the sidewalk cafe.
- The umbrella/overhead covering has a weighted base and any supports are not affixed to the sidewalk.
- Any support structures are of sufficient size and strength, made of durable material, and free of defects.

Lighting and Electrical Connections (If using, all of the following must be met)

- Any lighting is outdoor rated, properly secured, and lightweight.
- Connection is directly connected to ground floor restaurant's power source and within the perimeter of the cafe.
- Does not extend beyond the perimeter of the sidewalk cafe.
- Does not exceed 10 feet in height.
- Not attached to any City property, including street trees.
- Electrical work complies with the applicable requirements set forth in DCT's rules and the New York City Electrical Code. Please note that this may require additional permits from DCES or FDNV, and/or approval from the Landmarks Preservation Commission (LPC) as applicable.