

Meeting Date: \_\_\_\_\_

Alteration  
FOR ADDING  
SPACE NEXT DOOR

**APPLICANT INFORMATION:**

Name of applicant(s): SLICE WEST VILLAGE LTD

Trade name (DBA): WILD

Premises address: 535 HUDSTON STREET

Cross Streets and other addresses used for building/premise:  
PERRY | CHARLES

**CONTACT INFORMATION:**

Principal(s) Name(s): MIKI AGRAWAL

Office or Home Address: [REDACTED]

City, State, Zip: [REDACTED]

Telephone #: [REDACTED] Email: MIKI@EATDRINKWILD.COM

Landlord Name / Contact: JOSE LLOVES

Landlord's Telephone and Fax: [REDACTED]

NAMES OF ALL PRINCIPAL(s):	NAMES / LOCATIONS OF PAST / CURRENT LICENSES HELD
<u>MIKI AGRAWAL</u>	<u>applicant (2013 TO Present)</u>
_____	_____
_____	_____

Briefly describe the proposed operation (i.e. "We are a family restaurant that will focus on..."):  
WE ARE A FAMILY RESTAURANT THAT FOCUSES ON  
GLUTENFREE PIZZA

**WHAT TYPE(S) OF LICENSE(S) ARE YOU APPLYING FOR ( MARK ALL THAT APPLY):**

- a new liquor license (  Restaurant  Tavern / On premise liquor  Other )
- an UPGRADE of an existing Liquor License
- an ALTERATION of an existing Liquor License
- a TRANSFER of an existing Liquor License
- a HOTEL Liquor License
- a DCA CABARET License
- a CATERING / CABARET Liquor License
- a BEER and WINE License
- a RENEWAL of an existing Liquor License
- an OFF-PREMISE License (retail)
- OTHER : \_\_\_\_\_

If upgrade, alteration, or transfer, please describe specific nature of changes:  
(Please include physical or operational changes including hours, services, occupancy, ownership, etc.)

ADDING SPACE NEXT DOOR TO EXISTING WINE LICENSE  
FOR Seating (adding 22 Tables + 44 seats)  
Formerly The Contesta Rock Hair. Was monster SUSHI prior to that.

If this is for a new application, please list previous use of location for the last 5 years: 2009 store was  
for rent  
WILD (APPLICANT)

Is any license under the ABC Law currently active at this location?  yes  no

If yes, what is the name of current / previous licensee, license # and expiration date:  
adding new space to this license slice west village LTD 0240-23-140590 10/31/2025 (2013 TO Present)

Have any other licenses under the ABC Law been in effect in the last 10 years at this location?  
 yes  no

If yes, please list DBA names and dates of operation:  
\_\_\_\_\_  
\_\_\_\_\_

**PREMISES:**

By what right does the applicant have possession of the premises?

Own  Lease  Sub-lease  Binding Contract to acquire real property  other: \_\_\_\_\_

Type of Building:  Residential  Commercial  Mixed (Res/Com)  Other: \_\_\_\_\_

Number of floor: 5 Year Built: 1900

Describe neighboring buildings: MIXED USE

Zoning Designation: C1-6

Zoning Overlay or Special Designation (applicable) N/A

Block and Lot Number: 632 / 55

Does the premise occupy more than one building, zoning lot, tax lot or more than one floor?  yes  no

Is the premise located in a historic district?  yes  no

(if yes, have all exterior changes or changes governed by the Landmarks Preservation Commission (LPC) been approved by the LPC?  yes  no, please explain: N/A NO CHANGE

Will any outside area or sidewalk café be used for the sale or consumption of alcoholic beverages? (including sidewalk, roof and yard space)  no  yes: explain SIDEWALK

What is the proposed Occupancy? RESTAURANT

Does the premise currently have a valid Certificate of Occupancy (C of O) and all appropriate permits?

no  yes

If yes, what is the maximum occupancy for the premises? 74 (The CofO allows more but we won't be going over that)

If yes, what is the use group for the premises? 6

If yes, is proposed occupancy permitted?  yes  no, explain: \_\_\_\_\_

If your occupancy is 75 or greater, do you plan to apply for Public Assembly permit?  yes  no N/A

Do you plan to file for changes to the Certificate of Occupancy?  yes  no  
(if yes, please provide copy of application to the NYC DOB)

Will the façade or signage be changed from what currently exist at the premise?  no  yes

(if yes, please describe: \_\_\_\_\_)

**INTERIOR OF PREMISES:**

What is the total licensed square footage of the premises? 1,136 SQ FOOTAGE

If more than one floor, please specify square footage by floors: ONE FLOOR

If there is a sidewalk café, rear yard, rooftop, or outside space, what is the square footage of the area?  
34'5" x 7'2", 246' ~~sq~~ ft., 13 Tables + 26 SEATS (NOT PART OF THIS application)

If more than one floor, what is the access between floors? N/A

How many entrances are there? 2 How many exits? 2 How many bathrooms? 2

Is there access to other parts of the building?  no  yes, explain: \_\_\_\_\_

**OVERALL SEATING INFORMATION:**

Total number of tables? 23 Total table seats? 64

Total number of bars? 1 Total bar seats? 5

Total number of "other" seats? 0 please explain: \_\_\_\_\_

Total OVERALL number of seats in Premises: 69

**BARS:**

How many \*stand-up bars / bar seats are being applied for on the premises? Bars 1 Seats 5

How many service bars are being applied for on the premises? 0

Any food counters?  no  yes, describe: \_\_\_\_\_

**For Alterations and Upgrades:**

Please describe all current and existing bars / bar seats and specific changes: \_\_\_\_\_  
N/A

\* A stand-up bar is any bar or counter (whether seating or not) over which a member of the public can order, pay for and receive food and alcoholic beverages.

**PROPOSED METHOD OF OPERATION:**

What type of establishment will this be? (check all that apply)  
 Bar  Bar & Food  Restaurant  Club/ Cabaret  Hotel  Other: \_\_\_\_\_

What are the Hours of Operation?

Sunday: 11 AM to 11 PM Monday: 11 AM to 10 PM Tuesday: 11 AM to 10 PM Wednesday: 11 AM to 10 PM Thursday: 11 AM to 11 PM Friday: 11 AM to 11 PM Saturday: 11 AM to 11 PM

Will the business employ a manager? \_\_\_ no  yes, name / experience if known: Ouali & HAMMAMI  
(He is going to be the owner)

Will there be security personnel?  no \_\_\_ yes (if yes, what nights and how many?) \_\_\_

Do you have or plan to install French doors, accordion doors or windows that open?  no \_\_\_ yes

If yes, please describe : \_\_\_\_\_

Will you have TV's ?  no \_\_\_ yes ( how many? ) \_\_\_\_\_

Type of MUSIC / ENTERTAINMENT: \_\_\_ Live Music \_\_\_ Live DJ \_\_\_ Juke Box  Ipod / CDs \_\_\_ none

Expected Volume level:  Background (quiet) \_\_\_ Entertainment level \_\_\_ Amplified Music  
(check all that apply)

Do you have or plan to install soundproofing?  no \_\_\_ yes EXISTING

IF YES, will you be using a professional sound engineer? \_\_\_\_\_

Please describe your sound system and sound proofing: IPOD + SPEAKERS

Will you be permitting: NO promoted events NO scheduled performances NO outside promoters

NO any events at which a cover fee is charged? NO private parties

Do you have plans to manage or address vehicular traffic and crowd control on the sidewalk caused by your establishment?  no \_\_\_ yes ( if yes, please attach plans)

Will you be utilizing NO ropes NO movable barriers NO other outside equipment (describe) \_\_\_\_\_

Are your premises within 200 feet of any school, church or place of worship?  no \_\_\_ yes

**If there is a school, church or place of worship within 200 feet of your premises or on the same block, please submit a block plot diagram or area map showing its' location in proximity to your applicant premises ( no larger than 8 1/2 " x 11").**

Indicate the distance in feet from the proposed premise:

Name of School / Church: \_\_\_\_\_

Address: \_\_\_\_\_ Distance: \_\_\_\_\_

(5)

Name of School / Church: \_\_\_\_\_

Address: \_\_\_\_\_ Distance: \_\_\_\_\_

Name of School / Church: \_\_\_\_\_

Address: \_\_\_\_\_ Distance: \_\_\_\_\_

Please provide contact information for Residents / Community Board and confirm that if complaints are made you will address it immediately.

Contact Person: \_\_\_\_\_ Phone: \_\_\_\_\_

Address: \_\_\_\_\_

Email : \_\_\_\_\_

Application submitted on behalf of the applicant by:

  
\_\_\_\_\_ Signature

Print or Type Name Michael Kelly

Title Representative

Thank you for your cooperation. Please return this questionnaire along with the other required documents as soon as you can. This will expedite your application and avoid any unnecessary delays. Use additional pages if necessary.



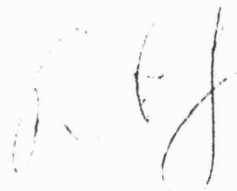

Community Board 2,  
Manhattan SLA Licensing Committee  
Donna Raftery, Co-Chair  
Robert Ely, Co-Chair

(6)

# WILD

served with tomato and basil sauce

**4-Pieces** | 10

**6-Pieces** | 14

**Meatballs (5 Pieces)** | 12

served with marinara sauce

**add** Beyond Meatballs | 1

**Avocado Toast** | 11

honey, gorgonzola & walnuts

**Bruschetta Panino** | 11

fresh tomato, basil, & garlic on toasted GF bread

**add** Prosciutto | 4

**Burrata** | 16

arugula, cherry tomato and topped with balsamic reduction

**add** Prosciutto | 4

**Calamari Fritti** | 18

with sweet chili sauce

**Asparagus Parmigiano** | 13

**Festa Nachos**

**Beef** | 17

**Vegan** | 17

**Homemade Hummus** | 16

**Soup Of The Day** | 8

wild arugula, shaved fennel, cherry tomatoes, parmigiano, lemon dressing

**Tuscan Kale Salad** | 17

raw kale, chickpeas, cucumber, toasted edamame, fresh bell pepper, olive oil mustard dressing

**Roasted Beet Salad** | 17

seasonal greens, goat cheese, edamame walnuts, lemon dressing

**Quinoa Bowl** | 18

organic quinoa, roasted eggplant, cherry tomato, arugula, chickpeas, olives

**Avocado Salad** | 19

romaine, roasted fresh corn, avocado, tomato, parmigiano, lemon vinaigrette

**Chicken** | 6

**Salmon Or Shrimp** | 10

**Spice-Rubbed Chicken Salad** | 20

with sauteed onion and seasonal greens

**Add-Ons**

**Chicken** | 6

**Salmon Or Shrimp** | 10

## BURGERS

BURGERS SERVED ON A GF BUN WITH A SIDE OF HAND-CUT FRIES OR A SMALL HOUSE SALAD

**Classic Burger** | 22

1/2 pound burger with cheddar cheese

**Avocado Burger** | 24

1/2 pound burger with chipotle aioli, avocado, and mozzarella cheese

**The Wild West Burger** | 24

1/2 pound burger with jalapeño, bacon, and cheddar cheese

**Chipotle Burger** | 24

1/2 pound burger with chipotle sauce, fried onions, and mozzarella cheese

**Veggie Burger** | 24

Beyond Meat burger with cheese, lettuce and tomato

# WILD

fresh tomato and basil sauce served with spaghetti

## **Chicken Milanese** | 25

breaded chicken cutlet, mozzarella, tomato, arugula, served with penne

## **Chicken Piccata** | 25

served with a lemon, butter, capers sauce over garganelli pasta

## **Pan-Seared Salmon** | 27

served with organic arugula, choice of vegetable, and lemon vinaigrette

## WILD SIDES

### **Mashed Potatoes** | 9

### **Handcut Fries** | 9

### **Sautéed Vegetables** | 9

with garlic and oil, choice of: kale, asparagus, spinach, broccoli or brussels sprouts

FRESHEST INGREDIENTS TO CREATE OUR FAMOUS GLUTEN-FREE VEGAN CRUST.

## **Local Mozzarella** | 20

tomato sauce, mozzarella, fresh basil

## **Pepperoni** | 20

pepperoni, tomato sauce, mozzarella

## **Wild Mushroom Truffle** | 22

mushroom puree, truffled ricotta, arugula, shaved parmigiano

## **Skinny Bitch** | 22

tomato sauce, grilled zucchini, eggplant, cherry tomato, pesto

## **Wild White** | 22

mozzarella, ricotta, truffle oil, cracked black pepper, chives

## **Spinach Artichoke** | 22

tomato sauce, goat cheese, mozzarella

## **Mediterranean** | 24

roasted red pepper, onions, mozzarella, lamb sausage, tomato sauce

## **BBQ Chicken** | 22

bbq chicken, red onion, mozzarella cheese, tomato sauce

## **Burrata Prosciutto** | 24

burrata, mozzarella, prosciutto, arugula

## **Chicken** | 6

## **Salmon Or Shrimp** | 10

## **Santorini** | 22

mediterranean grilled chicken, mozzarella, roasted red pepper with feta and balsamic glaze

## **Chipotle** | 22

chicken, mozzarella, chipotle sauce, onion, roasted corn, avocado

## **Caprino** | 22

eggplant, roasted pepper, goat cheese mozzarella, tomato sauce, topped with fresh arugula

## **Avocado** | 22

avocado, mozzarella, ricotta, jalapeño, honey

## **Add-Ons**

### **Chicken Or Prosciutto** | 6

### **Shrimp** | 10

### **Cheese** | 4

### **Vegan Cheese** | 5



# WILD

FRESHEST INGREDIENTS IN A 100% GLUTEN-FREE KITCHEN.

***Garganelli Alla Vodka*** | 23

tomato, cream, vodka sauce with fresh herbs

***Garganelli Pesto*** | 23

savory basil and garlic sauce (nut free)

***Wild Mushroom Garganelli*** | 26

arugula, shaved parmigiano

***Fresh Zucchini Noodles*** | 21

fresh zucchini, sautéed onion, fresh pepper, mushroom, and fresh tomato & basil sauce

***Spaghetti Bolognese*** | 26

hearty meat, tomato & basil sauce

***Rigatoni Meatball*** | 26

served with marinara sauce and meatballs

***Cheese Ravioli*** | 23

fresh tomato & basil sauce

***Butternut Squash Ravioli*** | 24

butter and sage sauce

***Spinach & Ricotta Ravioli*** | 24

*Chicken* | 6

*Salmon Or Shrimp* | 10

***Add-Ons***

*Chicken* | 6

*Salmon Or Shrimp* | 10

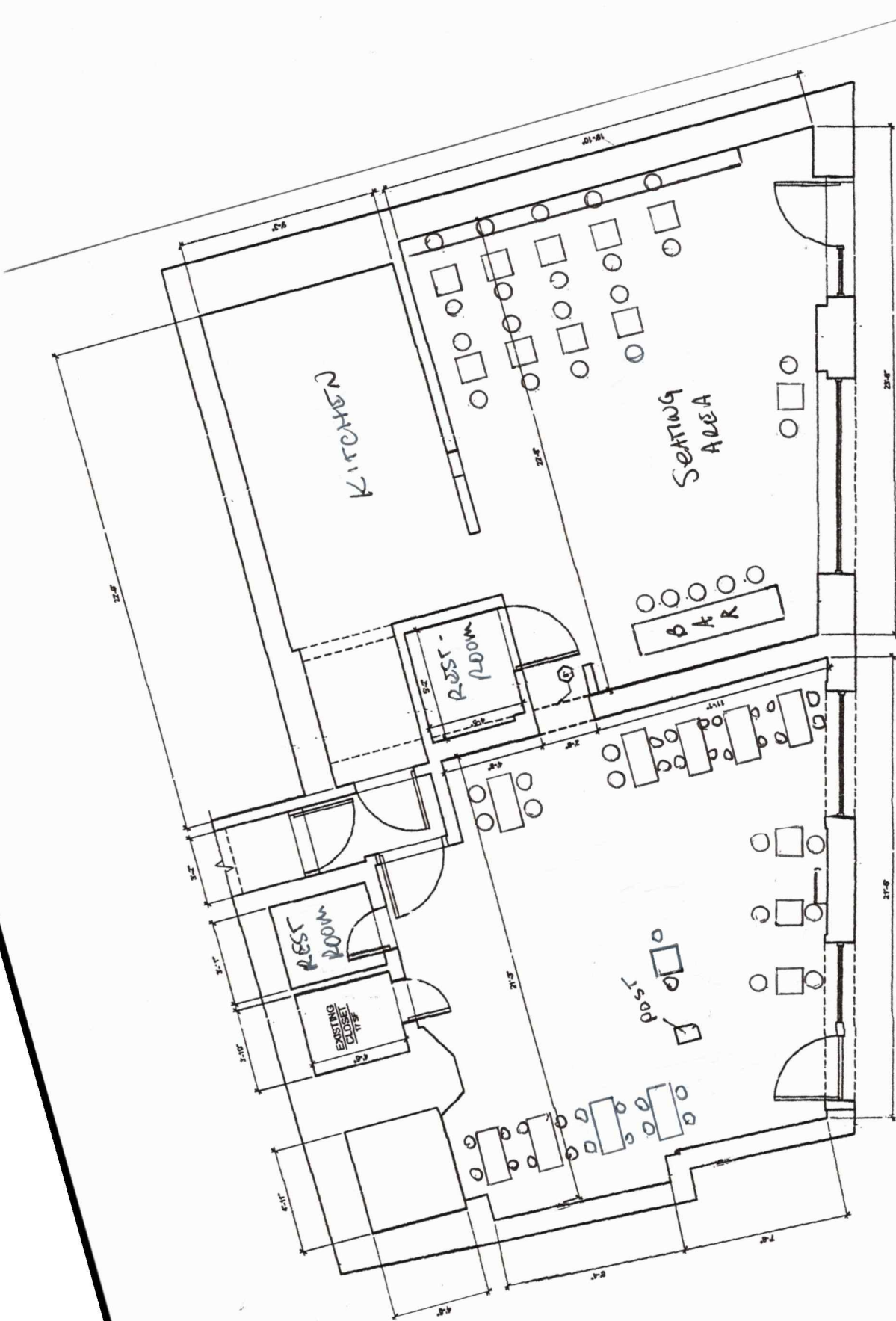

23 - TABLES

64 - SEATS

BAR SEATS

WALKWAY