

Legalizing of Existing Stoop Gate

150 West 11th Street, Manhattan, NY

Lot#7502 Block# 693



Single-Family Home in Greenwich Village

A rare gem situated in the Greenwich Village Historic District. This exquisite home, originally built in 1836, sits on one of the most cherished blocks in the West Village. No detail was spared during the extensive restoration. The 19'-wide landmarked Greek Revival has been artfully restored using classic traditions and quality materials to last for centuries to come.

150 West 11th Street stands alongside single-family townhouses with trees and flower beds gracing the sidewalks. The home is in the heart of the area that comprises New York's early cultural history, where many famous restaurants, bars, and bookstores are landmarks. It is near fashionable shops on Bleeker Street and some of the best restaurants, such as Via Carota, Dante, L'Artusi, and many more, that will leave you with endless options to explore. With deep roots of cultural history mixed with trendy hot spots and elegant boutiques, it is the place to live. In 2007, the home was presented on the prestigious, benefit house tour held annually by the Greenwich Village Society for Historic Preservation.



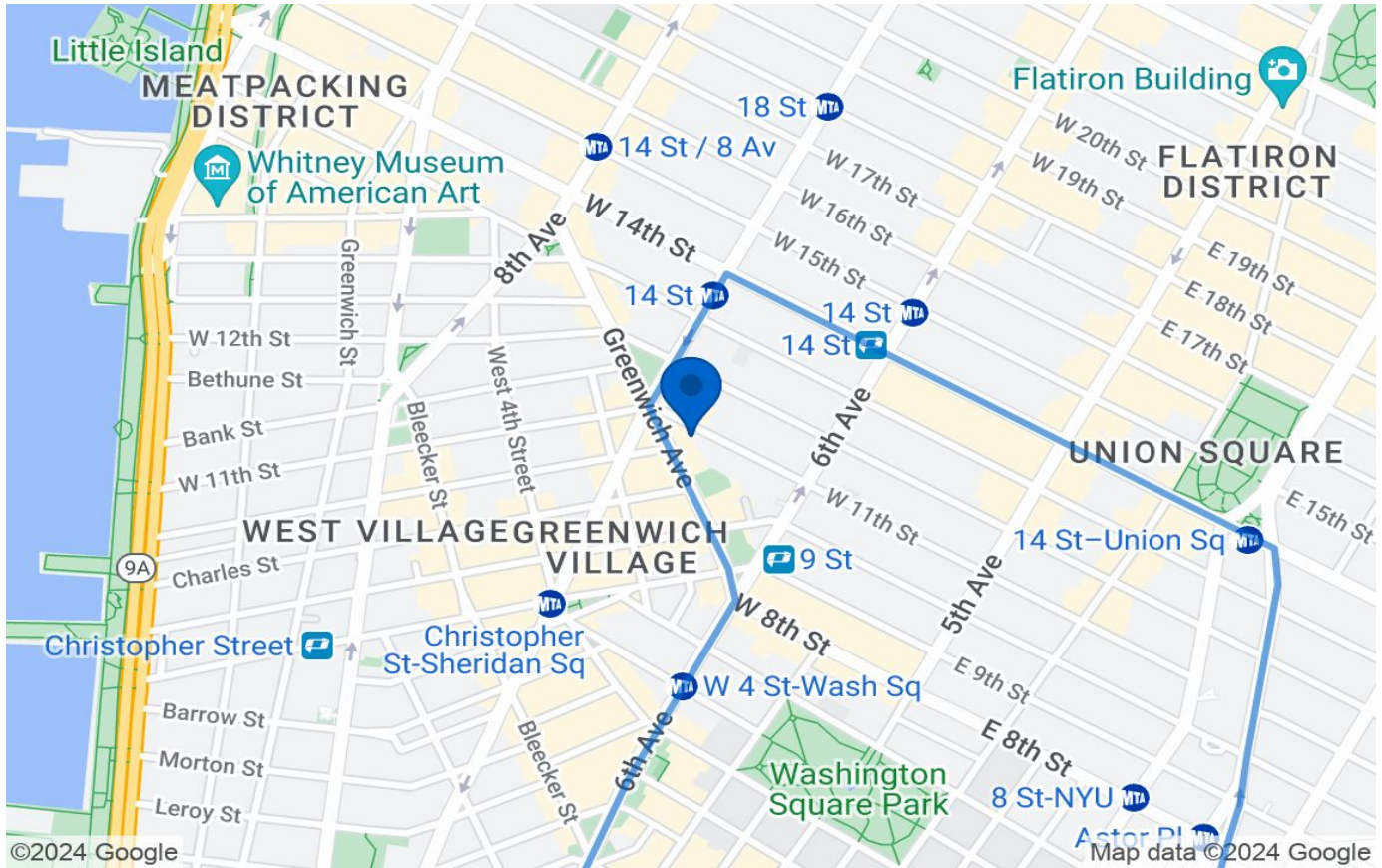

Street View



Existing gates and sidewalk view



Existing Gate and adjacent neighbor matching fence



Stoop Gate and fence





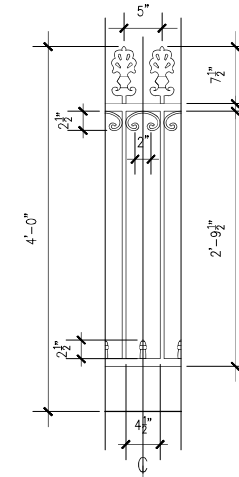
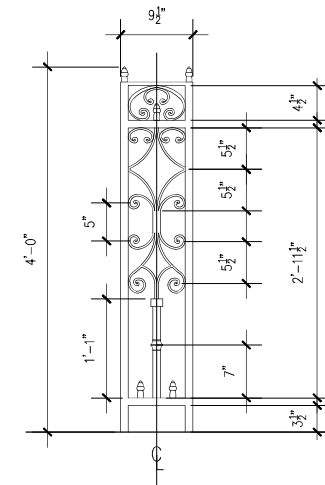
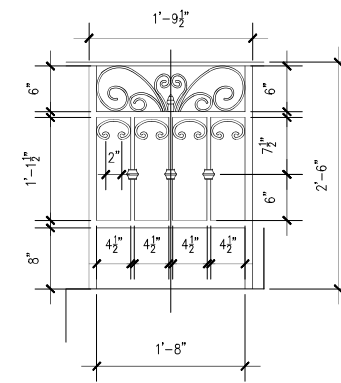
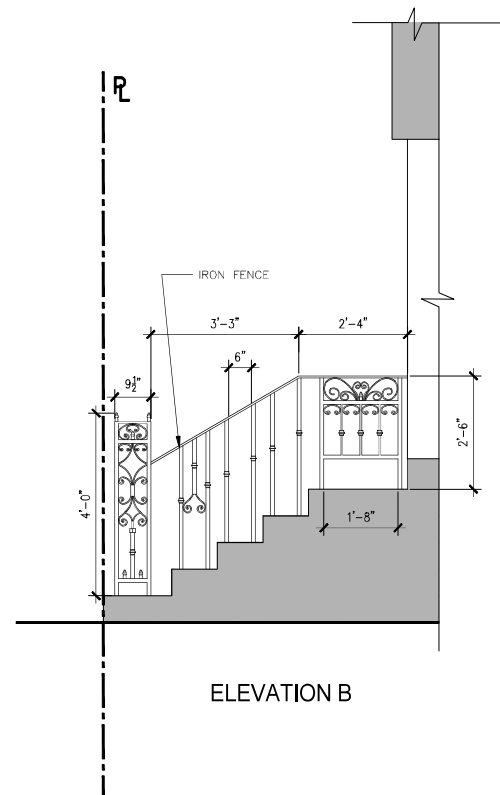
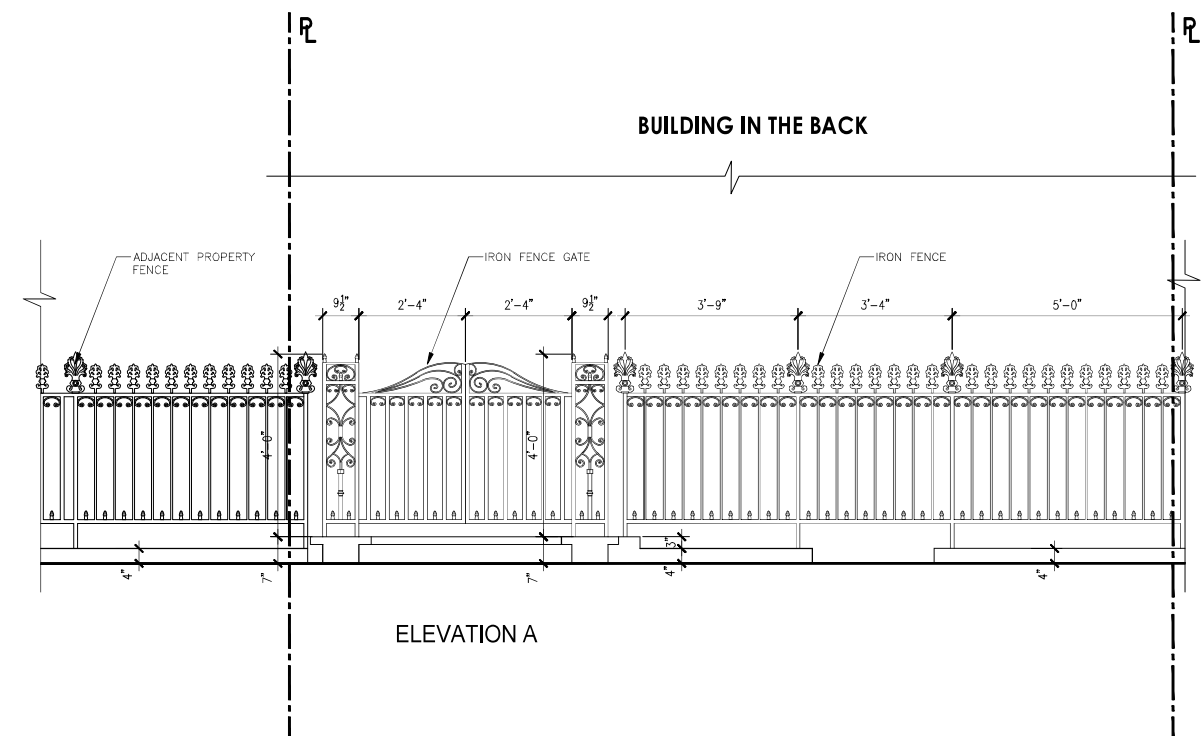
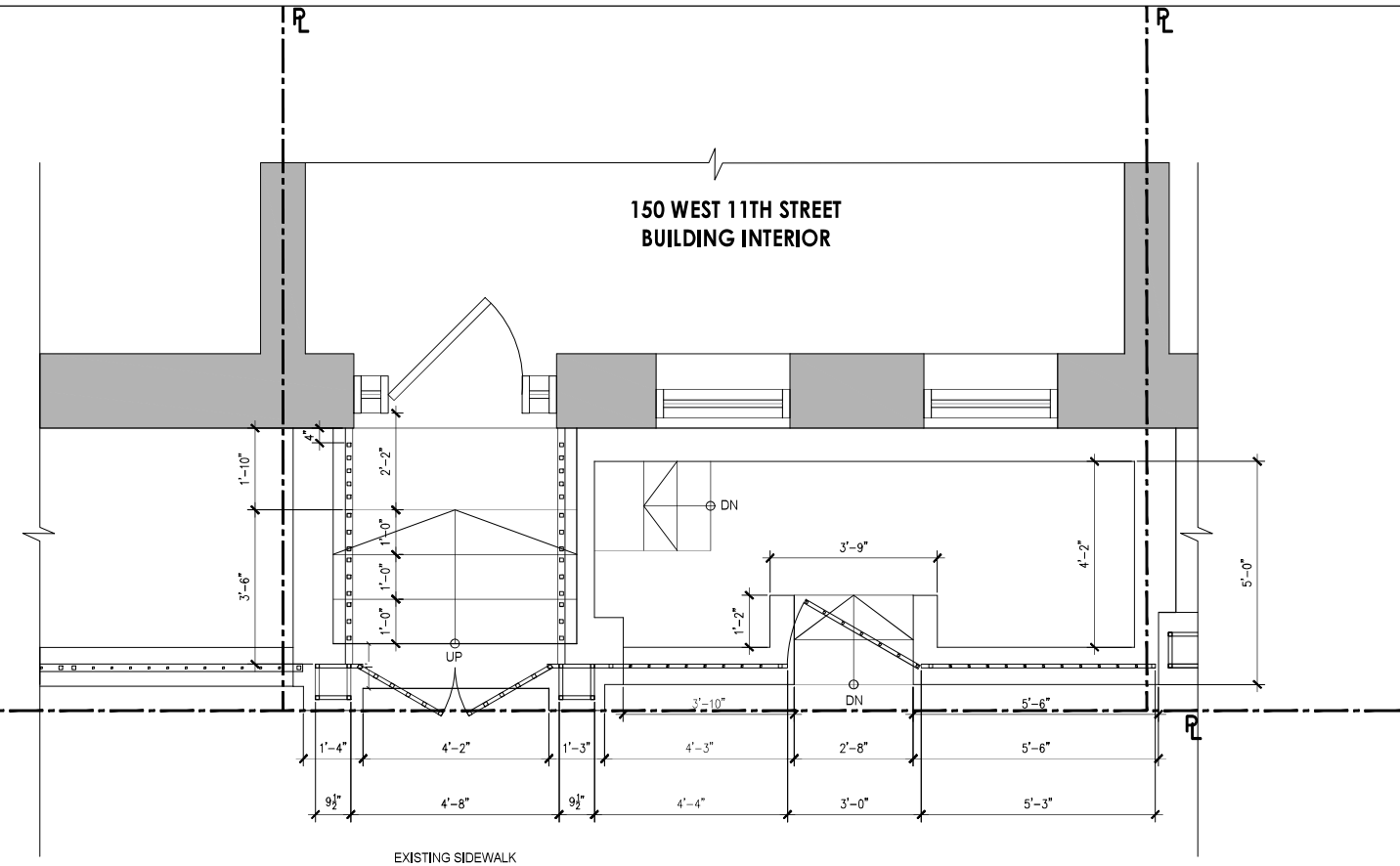

PROJECT:
**LEGALIZATION
 /VIOLATION
 REMOVAL**
 150 WEST 11 STREET
 NEW YORK NY 10011

ARCHITECT:
B4 ARCHITECTURE LLC
 420 East 58TH Street, Suite 14
 New York, New York 10022
 TEL: 212.751.3357

PROJECT No: #033-023

No:	Date:	Revision:
1	11.15.23	LANDMARK FILING

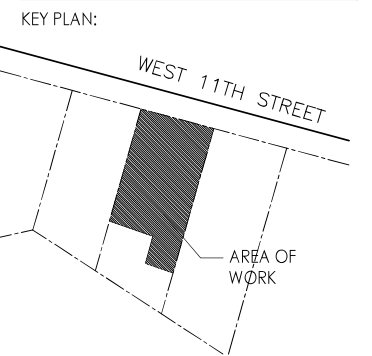

Block # 606 Lot # 36

DATE: 10.06.2023
 DRAWN BY: R.L.
 CHECK'D BY: L.K.

DRAWING TITLE:
**FENCE PLANS,
 SECTION AND DETAILS**

A-200.00



SCALE:
 N/A
 DWG NO.
 03 OF 04

1 EXISTING FENCE VIOLATION-08-0420
 SCALE 1/16" = 1'-0"

2 IRONWORK DETAIL
 SCALE 1/2" = 1'-0"