

Greenwich Village Historic District | LP-0489

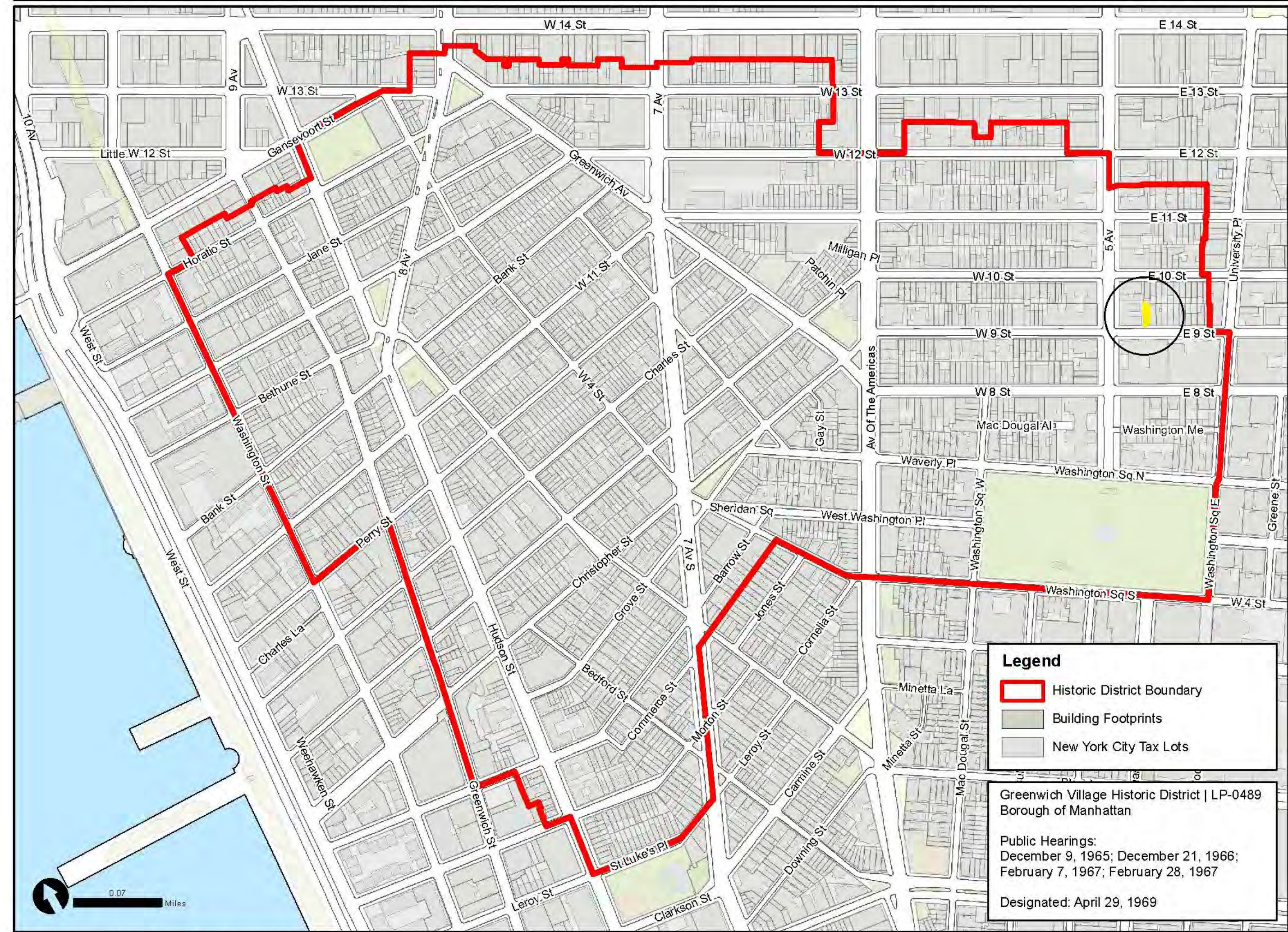

Graphic Source: Map PLUTO, Edition 18v1, Author: New York City Landmarks Preservation Commission, LCR Date: 2.20.2019

8 Greenwich Village District
1/8" = 1'-0"

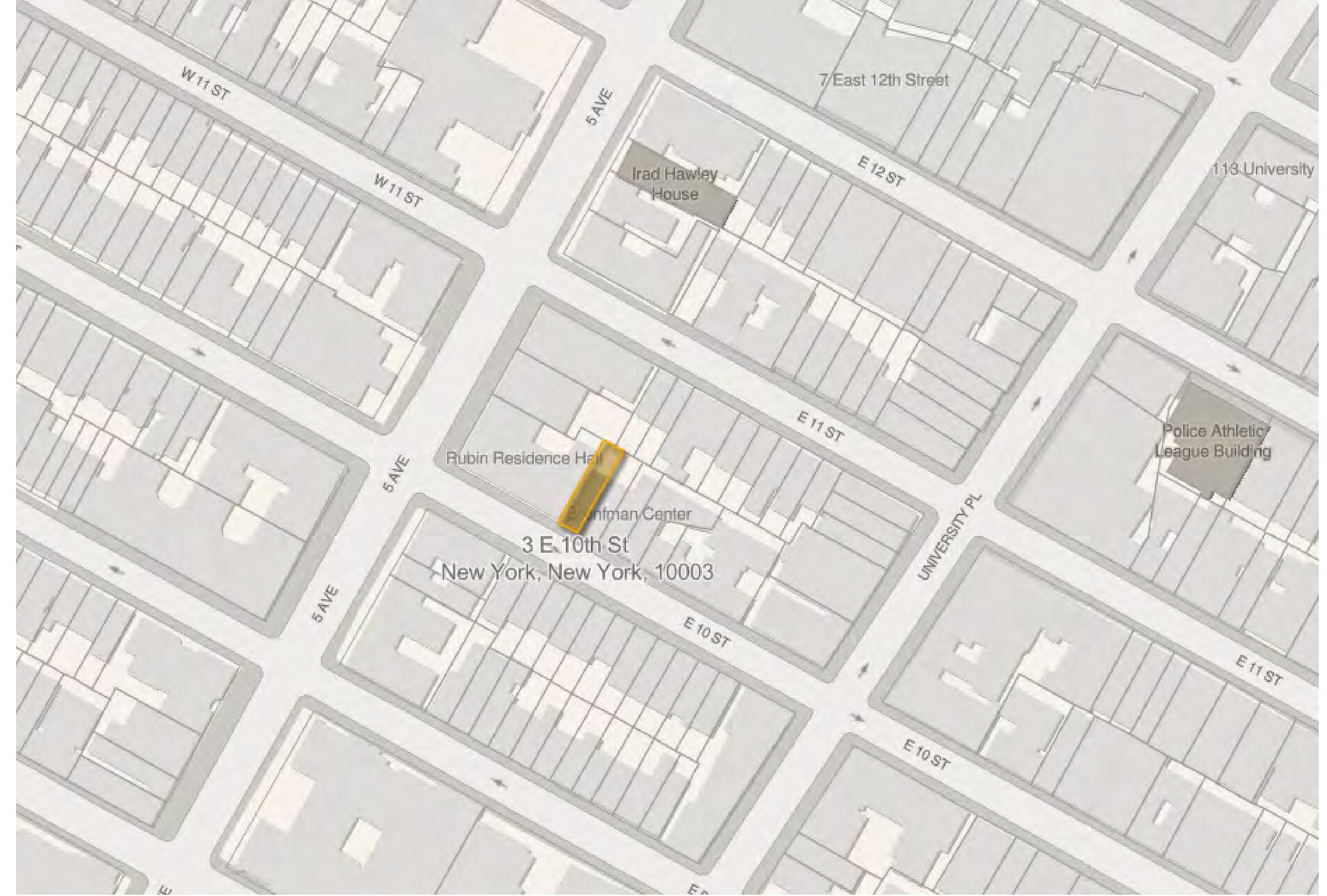

1 Greenwich Village Block Lots
1/8" = 1'-0"

PROJECT LOCATION

3 EAST 10TH STREET
NEW YORK, NY. 10003

SUBMITTED TO LANDMARKS PRESERVATION COMMISSION

**TOWNHOUSE
RENOVATION**
3 EAST 10TH STREET
NEW YORK, NY. 10003

**TITLE SHEET PLOT
PLAN**

Block: 568 Lot: 34

Landmarks Docket # 123254726

DATE: 11/09/2016



② EXISTING CONTEXT
1/8" = 1'-0"



① EXISTING FACADE
1/8" = 1'-0"



① 1940 TAX PHOTO FRONT FACADE
1/8" = 1'-0"

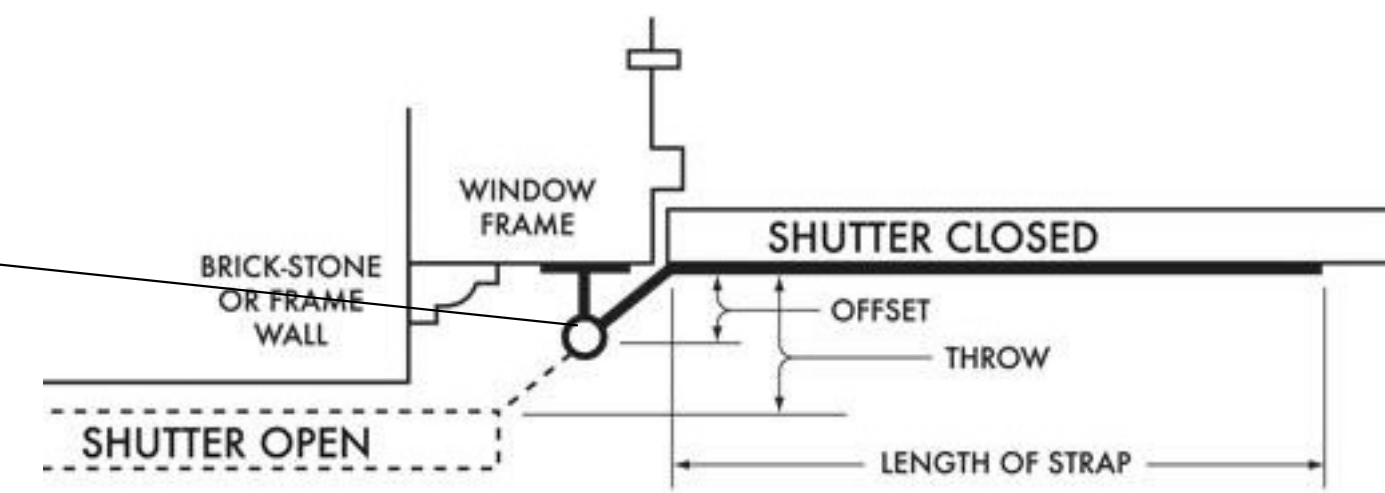

③ SHUTTER ATTACHMENT DETAIL LPC
1/4" = 1'-0"

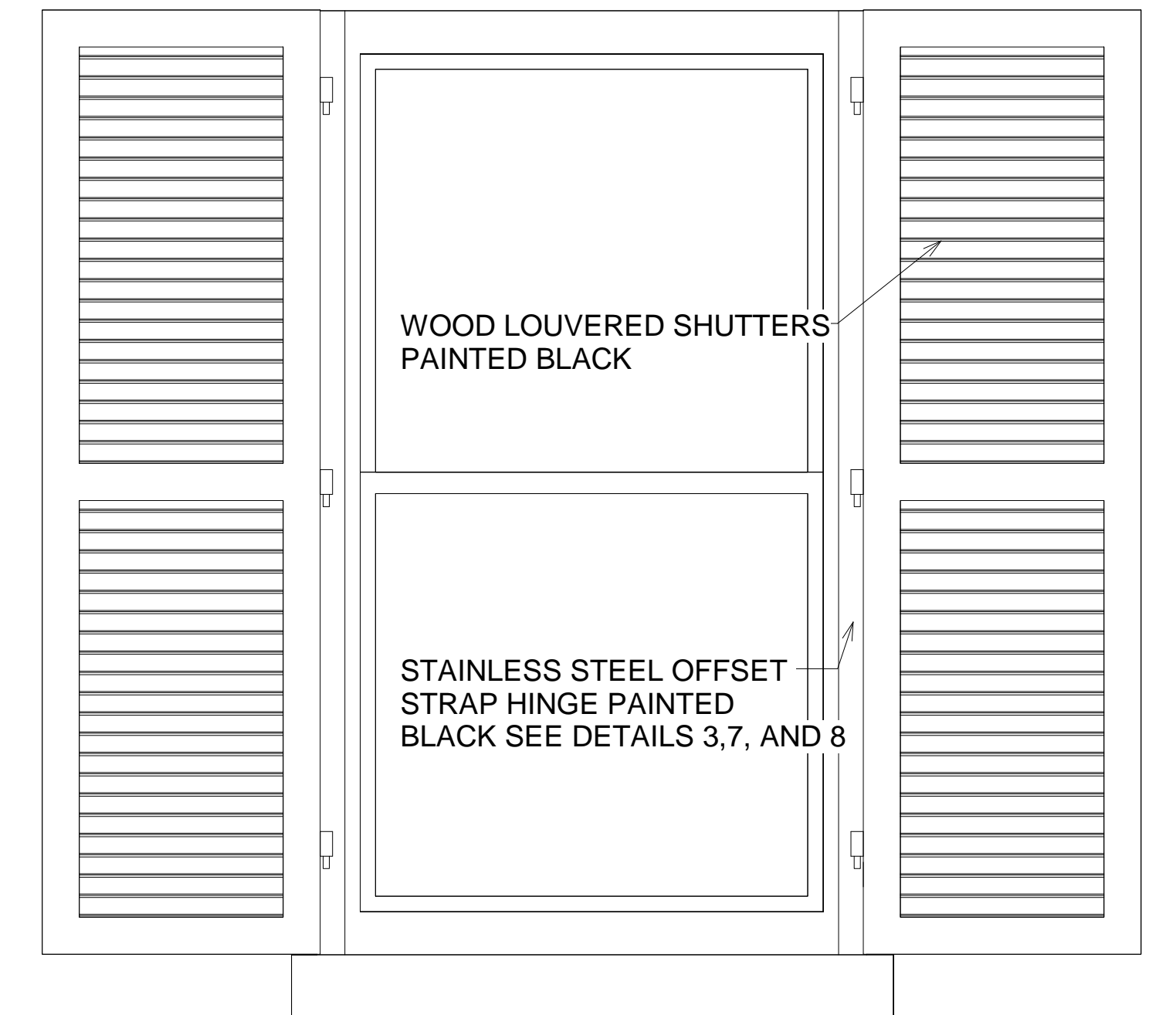

② LOUVERED SHUTTER DETAIL FRONT FACADE LPC
1" = 1'-0"

House of Antique Hardware:

Made of heavy duty stainless steel which is powder coated black.

Dimensions. Mounting Plate:
3 1/2" H x 3/4" W x 1/8"
Thick pintle Rod:
1/2" Diameter x 3/4" offset.

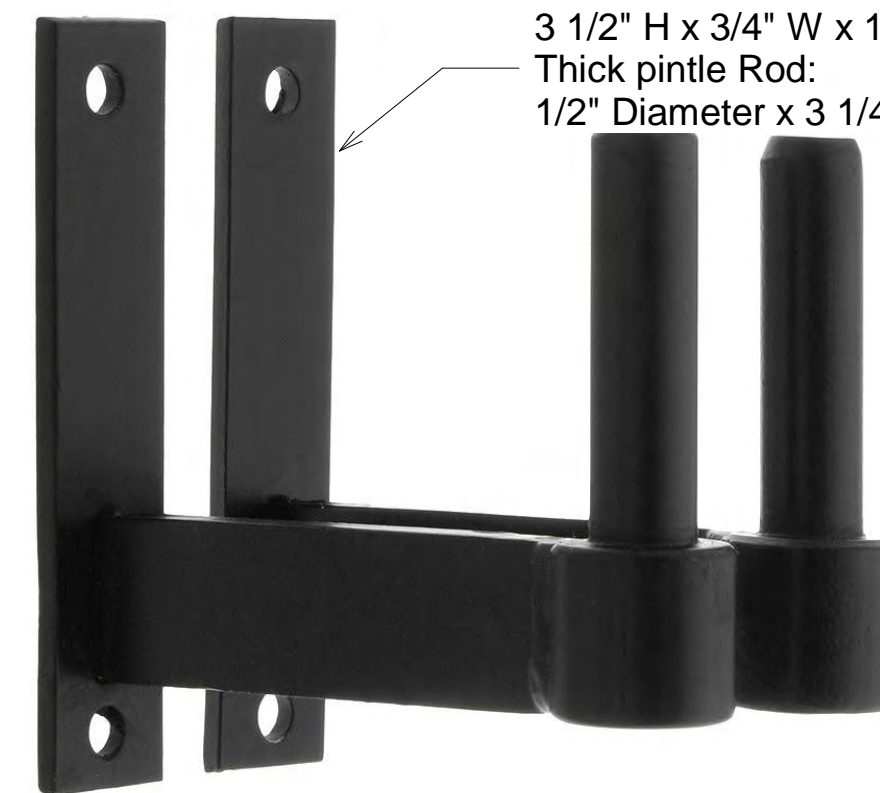

⑤ SHUTTER HINGES WITH 3-1/4" OFFSET LPC
1/4" = 1'-0"

House of Antique Hardware:

Made of heavy-duty galvanized steel with rust-resistant and powder-coated finish.

Dimensions: Strap width: 1 5/8".
Strap Lengths: 10" & 12" (from end to center of pintle hole).
Thickness: 1/16" (2mm).
Offset: 3 1/4" (from back of strap to center of pintle hole).
Screws: 6 ea. #8 x 1" round head wood.



⑥ SHUTTER STRAP WITH 3-1/4" OFFSET LPC
1/4" = 1'-0"



① ROOFTOP PHOTOS
1/8" = 1'-0"



1 FRONT FACADE - LPC EXISTING
1/4" = 1'-0"

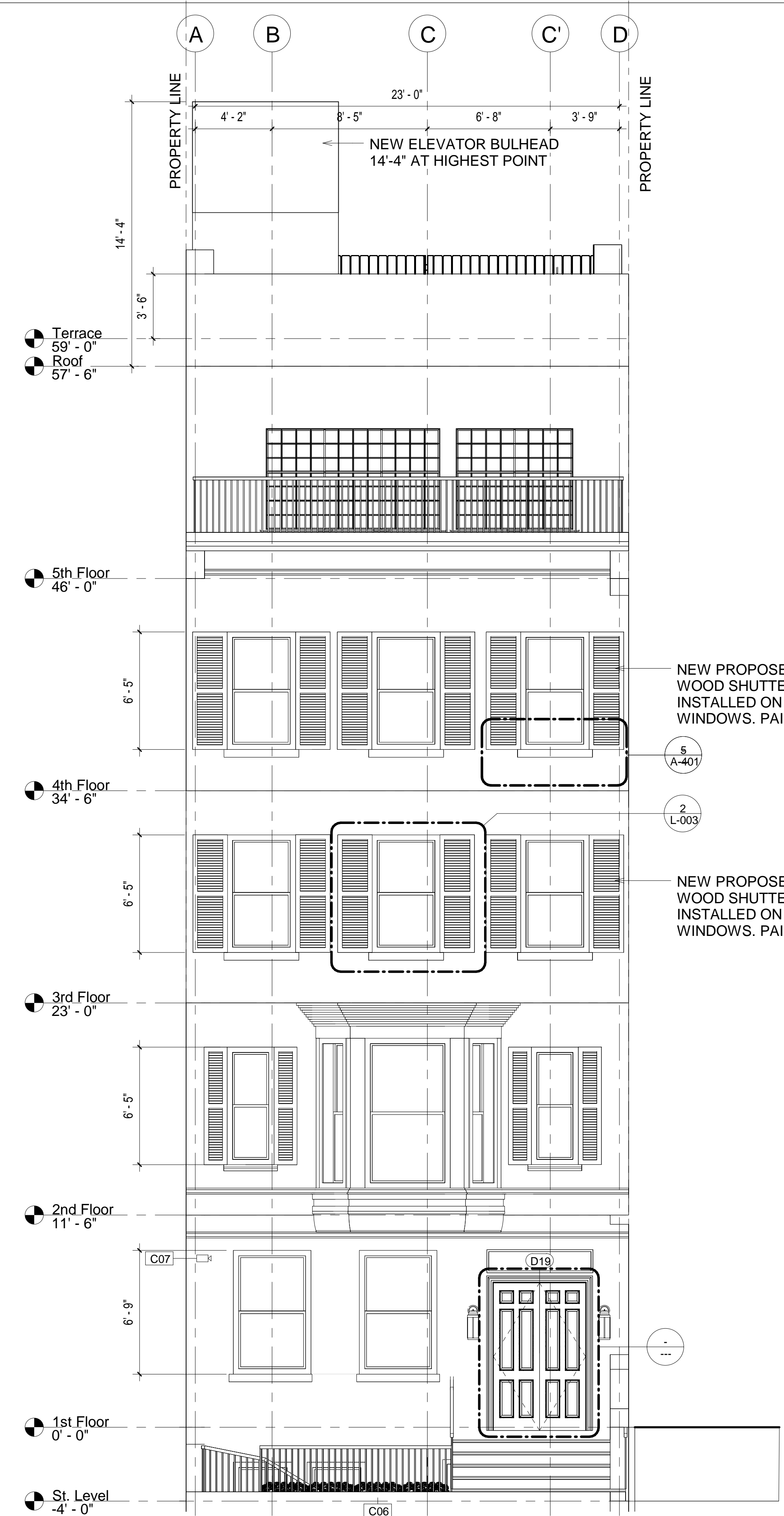

2 FRONT ELEVATION
1/4" = 1'-0"

NEW PROPOSED LOUVERED WOOD SHUTTERS TO BE INSTALLED ON EXISTING WINDOWS. PAINT FINISH BLACK

NEW PROPOSED LOUVERED WOOD SHUTTERS TO BE INSTALLED ON EXISTING WINDOWS. PAINT FINISH BLACK



1 FRONT FACADE EXISTING
1" = 50'-0"



2 PROPOSED FRONT FACADE
1" = 50'-0"

NEW PROPOSED WOOD LOUVERED SHUTTERS TO BE INSTALLED ON EXISTING WINDOWS. PAINT FINISH BLACK SEE DETAILS.

This drawing is the property of M.ARCH Architects, and has been prepared specifically for the owner of this project at this site and is not to be used for any other purpose, location or owner without written consent of M.ARCH ARCHITECTS.
© 2016 M.ARCH ARCHITECTS

OWNER:
JUDSON COOPER
3 EAST 10TH STREET
NEW YORK, NY. 10003

No.	Description	Date
	Community Board Presentation	12/15/16

PROJECT
TOWNHOUSE RENOVATION
3 EAST 10TH STREET
NEW YORK, NY. 10003

Block: 568 Lot: 34
PROPOSED FRONT FACADE

Landmarks Docket # 123254726

DOB Job #
Regulatory Stamps

SEAL & SIGNATURE

DATE: 11/09/2016
PROJECT No: 160405
DRAWING BY: FB/GM
CHK BY: MWC
L-006.00
CADO FILE No: 6 of 13

This drawing is the property of M.A.R.C.H. Architects, and has been prepared specifically for the owner of this project at this site and is not to be used for any other purpose, location or owner without written consent of M.A.R.C.H. ARCHITECTS, © 2016 M.A.R.C.H. ARCHITECTS

OWNER:
JUDSON COOPER
3 EAST 10TH STREET
NEW YORK, NY. 10003

No.	Description	Date
	Community Board Presentation	12/15/16

PROJECT
TOWNHOUSE RENOVATION
3 EAST 10TH STREET
NEW YORK, NY. 10003

Block: 568 Lot: 34
PROPOSED REAR ELEVATION

Landmarks Docket # 123254726

DOB Job #

Regulatory Stamps

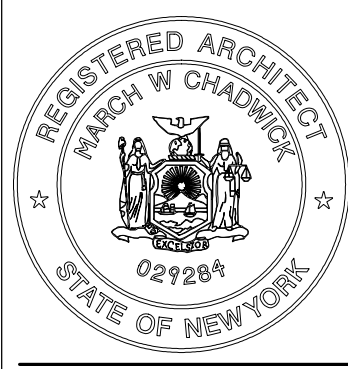
SEAL & SIGNATURE

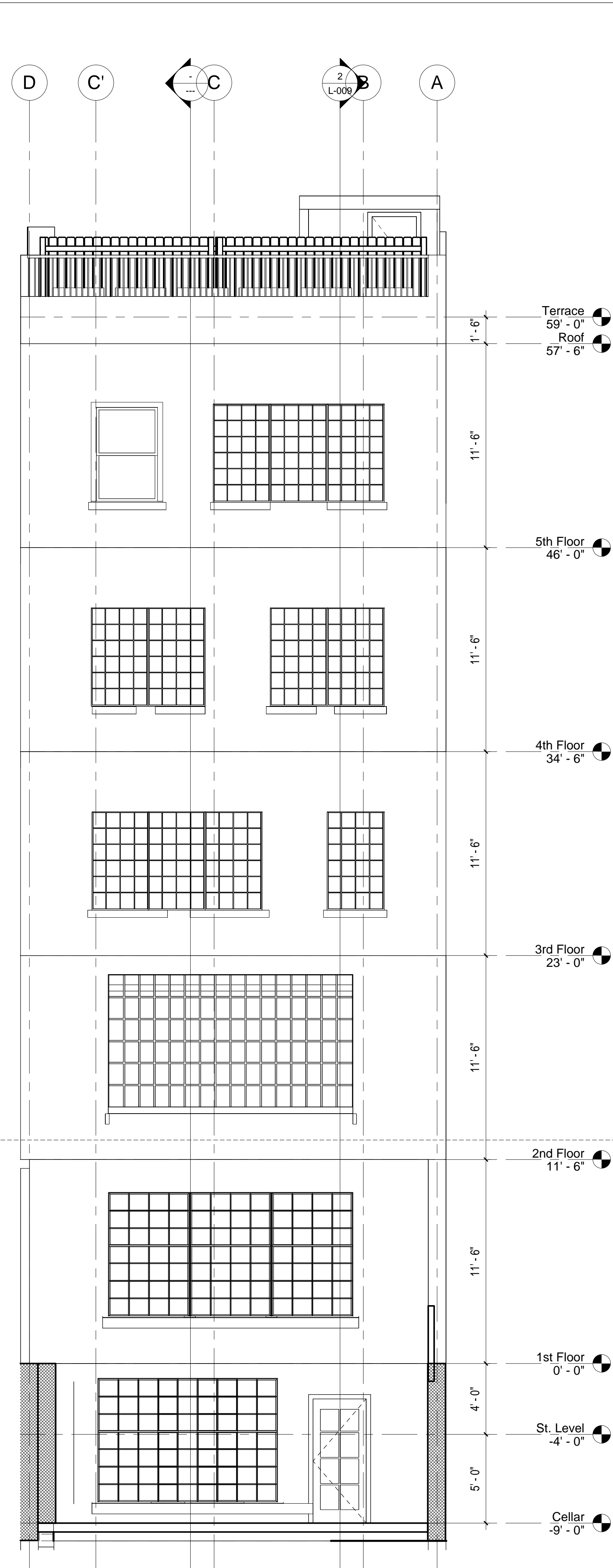
 DATE: 11/09/2016
 PROJECT No: 160405
 DRAWING BY: FB/GM
 CHK BY: MWC
L-007.00
 CADO FILE No: 8 of 13

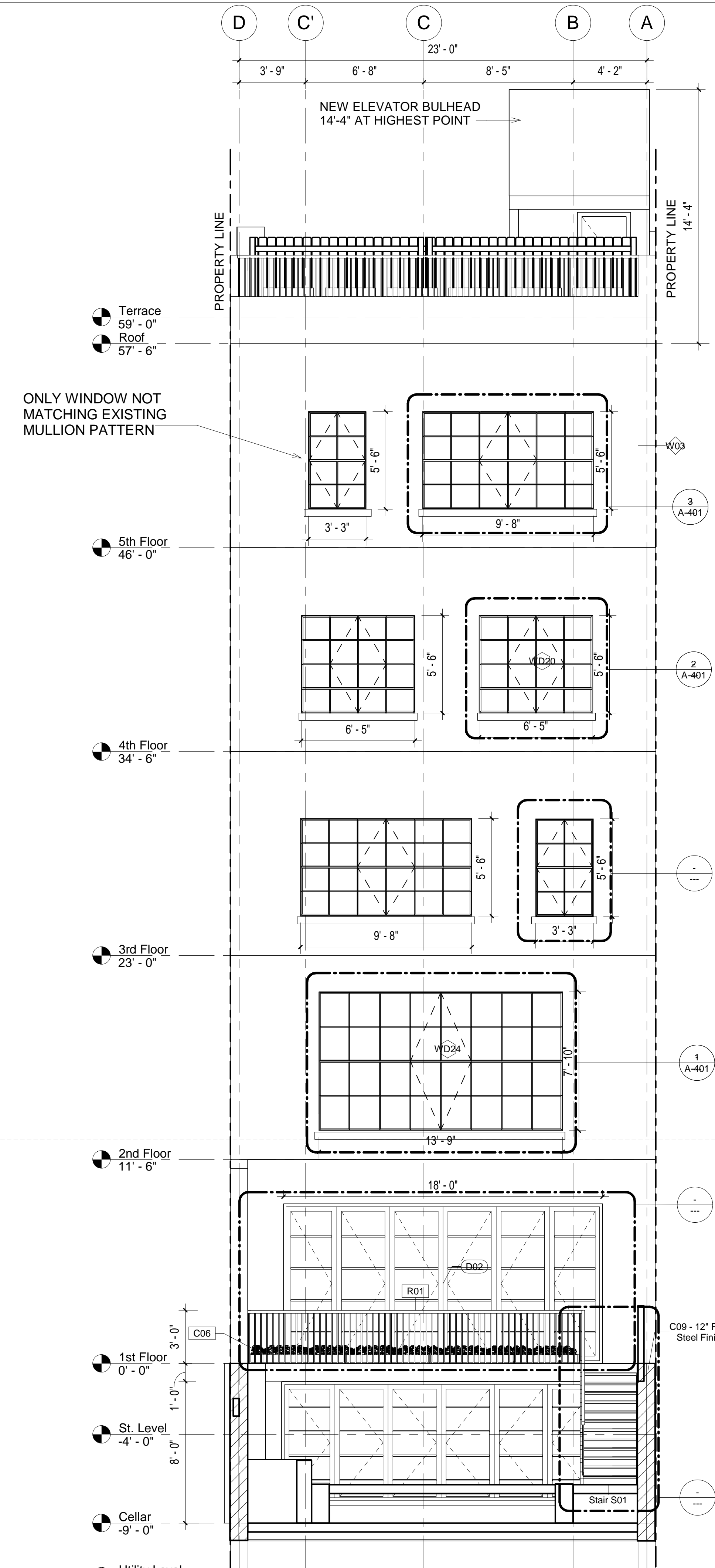

1 REAR FAÇADE - LPC EXISTING
1/4" = 1'-0"



2 REAR FAÇADE - LPC PROPOSED
1/4" = 1'-0"

↑
ABOVE THE LINE: VISIBLE FROM PUBLIC THOROUGHFARE
SEE SHEET L-009

↓
BELOW THE LINE: INVISIBLE FROM THE PUBLIC THOROUGHFARE
SEE SHEET L-009

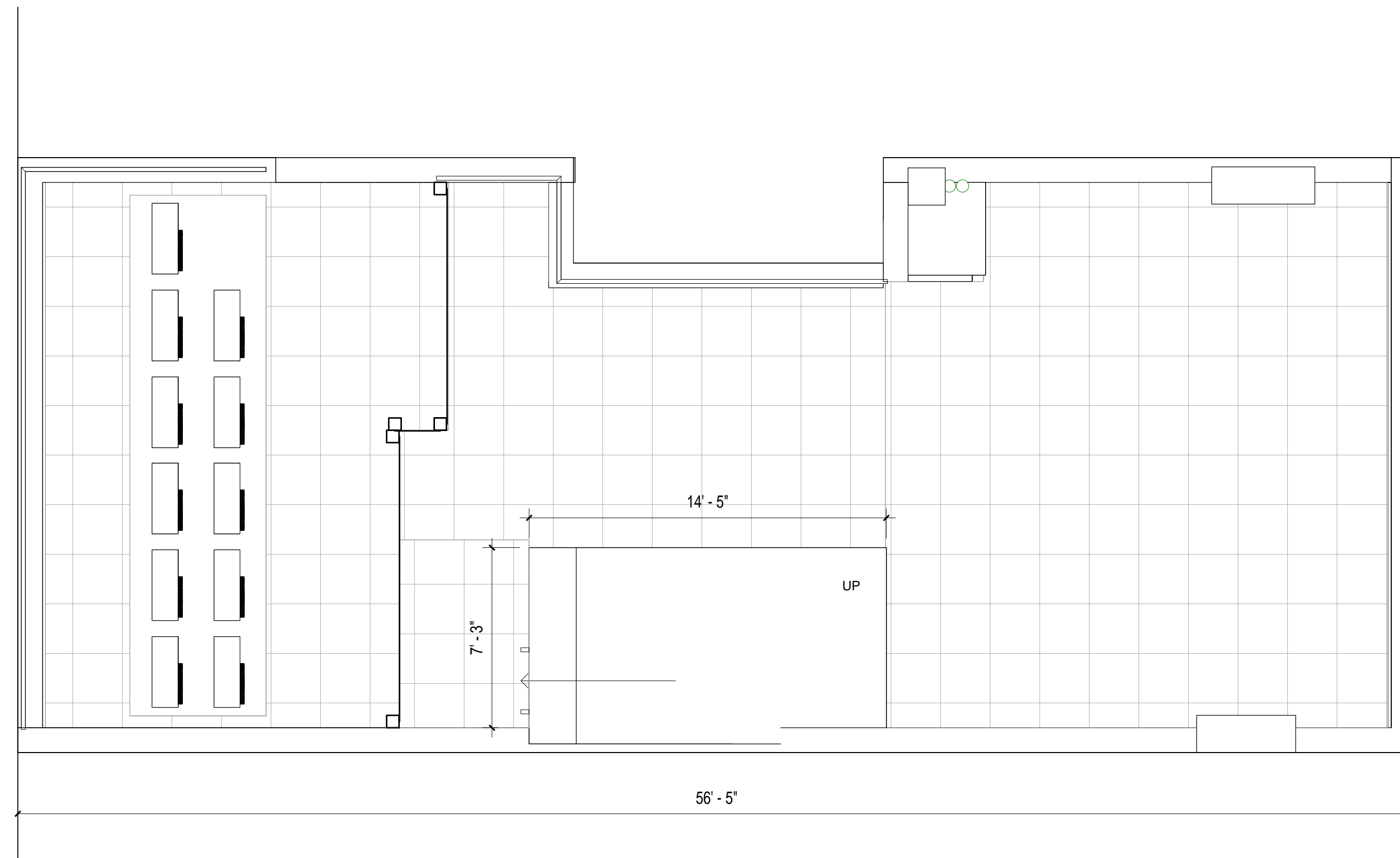

3 EXISTING ROOF PLAN
1/4" = 1'-0"

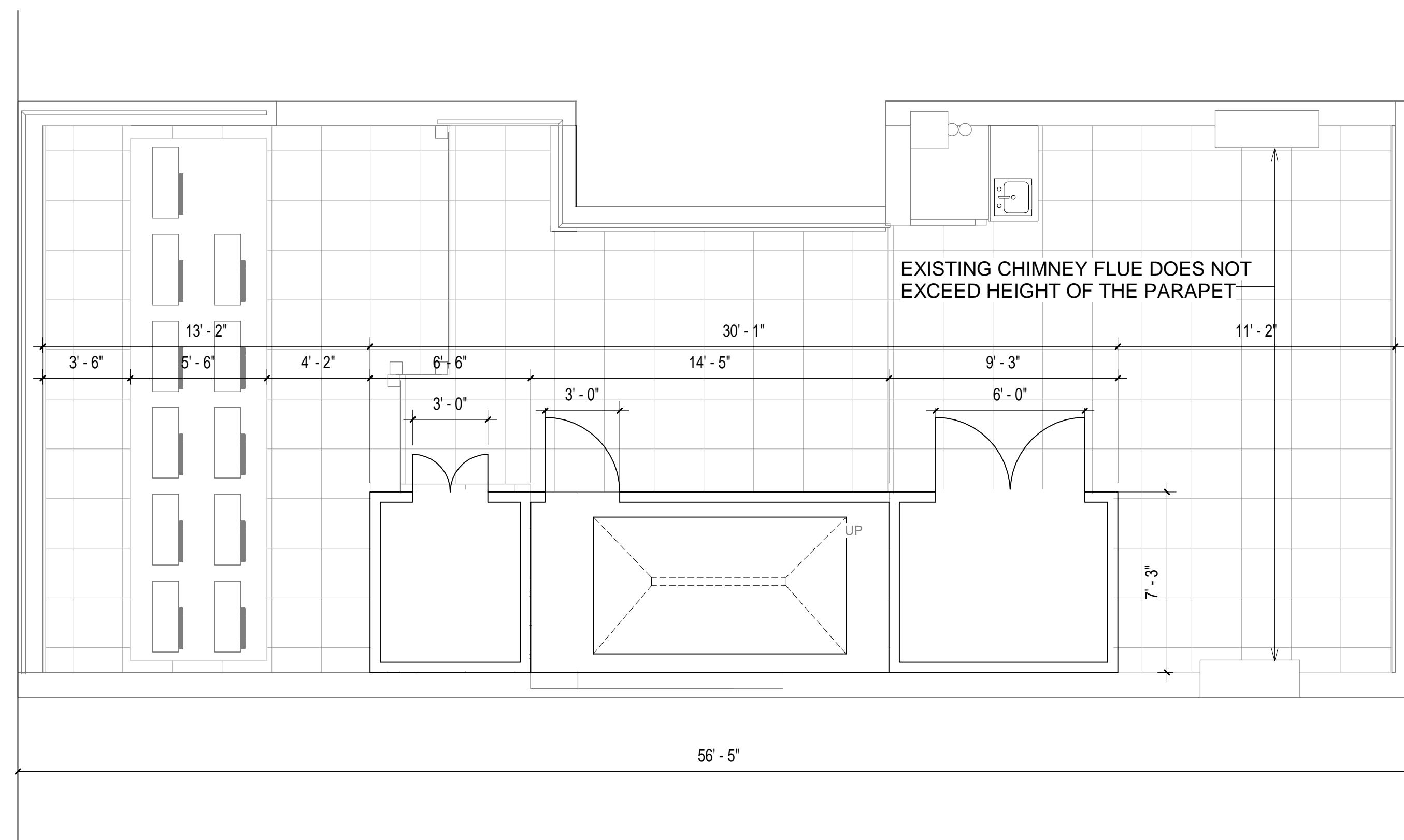

1 PROPOSED ROOF PLAN
1/4" = 1'-0"

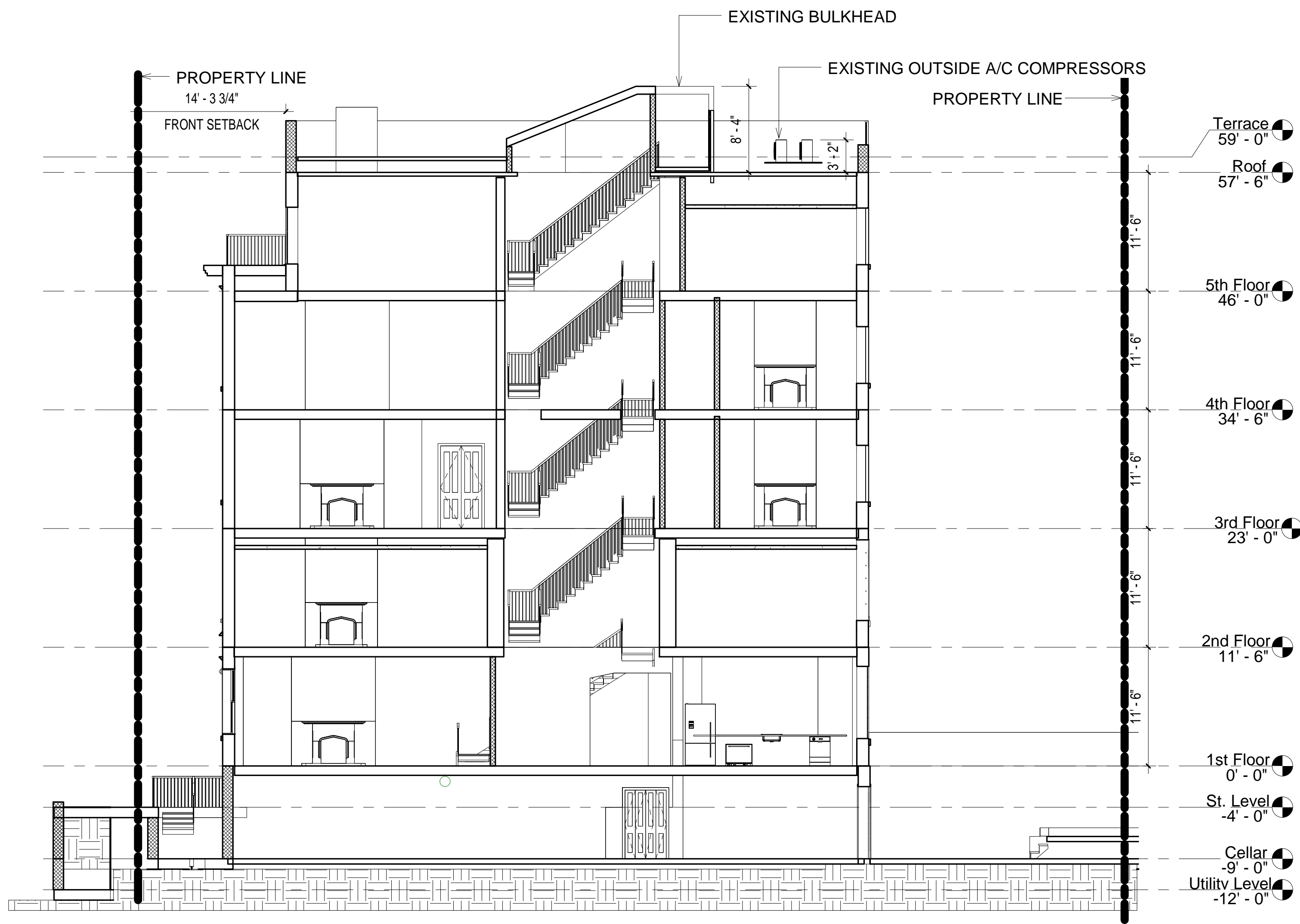

② EXISTING SECTION
1/8" = 1'-0"

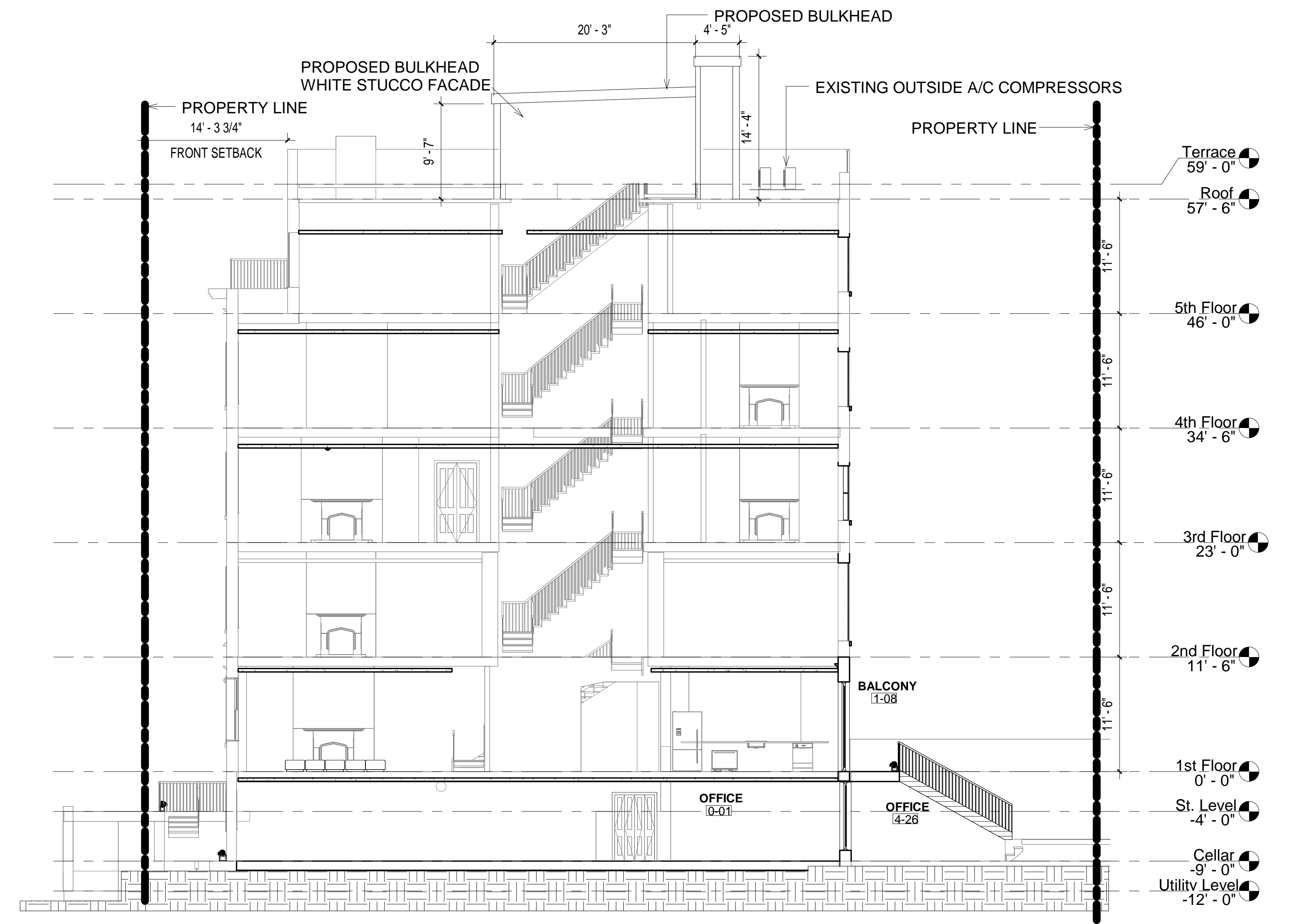

① PROPOSED SECTION
1/8" = 1'-0"



1 VIEW FROM 11TH ST AND ZOOM IN
12" = 1'-0"

