

Jeannine Kiely, *Chair*  
Susan Kent, *First Vice Chair*  
Valerie De La Rosa, *Second Vice Chair*  
Mark Diller, *District Manager*



Antony Wong, *Treasurer*  
Amy Brenna, *Secretary*  
Ritu Chattree, *Assistant Secretary*

## COMMUNITY BOARD NO. 2, MANHATTAN

3 WASHINGTON SQUARE VILLAGE  
NEW YORK, NY 10012-1899

[www.cb2manhattan.org](http://www.cb2manhattan.org)

P: 212-979-2272 F: 212-254-5102 E: [info@cb2manhattan.org](mailto:info@cb2manhattan.org)

Greenwich Village ✦ Little Italy ✦ SoHo ✦ NoHo ✦ Hudson Square ✦ Chinatown ✦ Gansevoort Market

### COMMUNITY BOARD 2 APPLICATION FOR A LIQUOR LICENSE

Please fill out this questionnaire, including the date, and return to the Community Board 2 office by email to arrive **no later than the month's due date** which can be found on CB2 Manhattan's website (<https://cbmanhattan.cityofnewyork.us/cb2/resources/sla-questionnaire/>). When meetings return to in person, please also provide an additional 5 copies plus supporting material requested to the SLA committee meeting.

**Failure to complete and return the questionnaire and supporting materials on time will result in your item being removed from the agenda.**

**Failure to provide a completed questionnaire or failure to present before CB2 will result in notifying the State Liquor Authority (SLA) of your noncompliance with the community review process.**

If you need to reschedule, please notify the Community Board 2 office no later than the Friday prior to the scheduled meeting. Speak to Florence Arenas at the Board Office. **A maximum of 1 layover request will be granted per application. Failure to reappear without notification will result in a recommendation to deny this application.**

The following supporting materials are **required** for this application:

1. A list of all other licensed premises (including Beer and Wine) within 500 ft. of this location.
2. If the license being applied for is subject to the 500 ft. rule, please provide a copy of the public interest statement that will be submitted to the SLA.
3. Floor plans of the premise, clearly indicating the location of all entrances and exits, windows, bars, tables and chairs, patron and employee bathroom(s) and kitchen layout to be licensed. Please include seat and table counts on the plans for each area. **If outdoor seating of any kind is included in the application please download and complete CB2 SLA's Addendum for Outdoor Seating.** For any multi-floor, multi-room or hotel applications, please provide detailed plans for each floor and/or separate areas to be included in the licensed premises that are clearly labeled.
4. Proposed menu with general price ranges, if applicable.
5. Certificate of Occupancy or Letter of No Objection for the premises showing that the proposed use is permitted, including specific use of all outdoor areas within the property line.
6. If unable to show the proposed use is permitted, including for outdoor areas within the property line, please provide a detailed explanation for how the proposed use sought will be permitted and please provide any plans filed or to be filed with the Buildings Department.
7. Letter of Understanding or Letter of Intent from the Landlord.

8. Provide proof of community outreach to area block associations and immediately impacted residents in the building and surrounding area to notify them of your pending application and Community Board meeting information. Copies of any mailings to, and signatures or letters from Residential Tenants at location and from surrounding buildings may be submitted with home address and contact information. (i.e. a letter from the neighborhood block association or petition in support with home address and contact information.)
9. A copy of your NYS Liquor Authority application as it will be submitted to the SLA (excluding financial information).
10. If this is for a **Corporate Change**, please provide the **Current Approved Corporate Set-Up and the Proposed Corporate Set-Up** along with existing executed stipulations with CB2 if applicable.
11. If this is for any type of **Alteration Application**, please provide detailed information regarding the current situation and the proposed changes outlined as an addendum. If adding or subtracting space, please provide current and proposed diagrams.
12. If this application is for a **Change in Method of Operation**, please provide the current method of operation and the proposed changes in method of operation as an addendum.

**Meeting Date:** \_\_\_\_\_

**APPLICANT INFORMATION:**

Name of applicant(s): 205 Thompson Street LLC  
\_\_\_\_\_

Trade name (DBA): TBD  
\_\_\_\_\_

Premises address: 205 Thompson Street, New York, NY 10012  
\_\_\_\_\_

Cross Streets and other addresses used for building/premise:

Between Bleecker and W 3rd Street  
\_\_\_\_\_

**CONTACT INFORMATION:**

**Principal(s) Name(s):** Jacob Cohen  
\_\_\_\_\_

Office or Home Address: \_\_\_\_\_

City, State, Zip: \_\_\_\_\_

Telephone #: [REDACTED] email : [REDACTED]

**Landlord Name / Contact:** Hubb NYC Properties  
\_\_\_\_\_

Landlord's Telephone and Fax: [REDACTED]  
\_\_\_\_\_

<b>NAMES OF ALL PRINCIPAL(s):</b>	<b>NAMES / LOCATIONS OF PAST / CURRENT LICENSES HELD</b>
Jacob Cohen	JDA Gotham LLC
Cody Pruitt	Hudson Corner LLC
	Bistrotier LLC

Briefly describe the proposed operation (i.e. "We are a family restaurant that will focus on..."):

We will be a neighborhood fine dining French restaurant serving classic French dishes alongside a thoughtfully curated wine and cocktail program. Once fully activated, we will serve Lunch, Brunch and Dinner. We are looking to feed the community as often as possible.



**WHAT TYPE(S) OF LICENSE(S) ARE YOU APPLYING FOR ( MARK ALL THAT APPLY):**

a new liquor license (  Restaurant  Tavern / On premise liquor  Other )

an UPGRADE of an existing Liquor License

an ALTERATION of an existing Liquor License

a TRANSFER of an existing Liquor License

a HOTEL Liquor License

a DCA CABARET License

a CATERING / CABARET Liquor License

a BEER and WINE License

a RENEWAL of an existing Liquor License

an OFF-PREMISE License (retail)

OTHER : \_\_\_\_\_

If upgrade, alteration, or transfer, please describe specific nature of changes:

(Please include physical or operational changes including hours, services, occupancy, ownership, etc.)

---

---

---

If this is for a new application, please list previous use of location for the last 5 years:

Restaurant

---

---

Is any license under the ABC Law currently active at this location?  yes  no

If yes, what is the name of current / previous licensee, license # and expiration date: \_\_\_\_\_

---

Have any other licenses under the ABC Law been in effect in the last 10 years at this location?

yes  no

If yes, please list DBA names and dates of operation:

205 Thomson Street LLC d/b/a Yerba Buena Cantina/ Kuxe/ Toloache - Legacy Serial #1267915 Since 12/20/2012 - 7/7/2023

---

**PREMISES:**

By what right does the applicant have possession of the premises?

Own  Lease  Sub-lease  Binding Contract to acquire real property  other: \_\_\_\_\_

Type of Building:  Residential  Commercial  Mixed (Res/Com)  Other: \_\_\_\_\_

Number of floor: 4 Year Built : 1835

Describe neighboring buildings: **Mixed**

Zoning Designation: R7-2 , C1-5

Zoning Overlay or Special Designation (applicable) \_\_\_\_\_

Block and Lot Number: 539 / 35

Does the premise occupy more than one building, zoning lot, tax lot or more than one floor?  yes  no

Is the premise located in a historic district?  yes  no

(if yes, have all exterior changes or changes governed by the Landmarks Preservation Commission (LPC) been approved by the LPC?  yes  no, please explain : No exterior changes other than signage.

Will any outside area or sidewalk café be used for the sale or consumption of alcoholic beverages? (including sidewalk, roof and yard space)  no  yes : explain \_\_\_\_\_

What is the proposed Occupancy? 16 (sidewalk)

Does the premise currently have a valid Certificate of Occupancy (C of O) and all appropriate permits?

no  yes

If yes, what is the maximum occupancy for the premises? 178

If yes, what is the use group for the premises? 6

If yes, is proposed occupancy permitted?  yes  no, explain : \_\_\_\_\_

If your occupancy is 75 or greater, do you plan to apply for Public Assembly permit?  yes  no

Do you plan to file for changes to the Certificate of Occupancy?  yes  no  
(if yes, please provide copy of application to the NYC DOB)

Will the façade or signage be changed from what currently exist at the premise?  no  yes

(if yes, please describe: New signage denoting the name of the restaurant

## INTERIOR OF PREMISES:

What is the total licensed square footage of the premises? 3,798 sq ft

If more than one floor, please specify square footage by floors: 1,266 sq ft

If there is a sidewalk café, rear yard, rooftop, or outside space, what is the square footage of the area?

200 sq ft

If more than one floor, what is the access between floors? Stairs

How many entrances are there? 2 How many exits? 2 How many bathrooms? 3

Is there access to other parts of the building?  no \_\_\_ yes, explain: \_\_\_\_\_

## OVERALL SEATING INFORMATION:

Total number of tables? 17 Total table seats? 56

Total number of bars? 1 Total bar seats? 10

Total number of "other" seats? \_\_\_\_\_ please explain: \_\_\_\_\_

Total OVERALL number of seats in Premises: 66

## BARs:

How many \*stand-up bars / bar seats are being applied for on the premises? Bars 1 Seats 10

How many service bars are being applied for on the premises? \_\_\_\_\_

Any food counters?  no \_\_\_ yes, describe: \_\_\_\_\_

### *For Alterations and Upgrades:*

Please describe all current and existing bars / bar seats and specific changes: N/A

\* A stand-up bar is any bar or counter (whether seating or not) over which a member of the public can order, pay for and receive food and alcoholic beverages.

## PROPOSED METHOD OF OPERATION:

What type of establishment will this be? (check all that apply)

\_\_\_ Bar \_\_\_ Bar & Food  Restaurant \_\_\_ Club/ Cabaret \_\_\_ Hotel \_\_\_ Other: \_\_\_\_\_



What are the Hours of Operation?

Sunday: Monday: Tuesday: Wednesday: Thursday: Friday: Saturday:

9am to 2am 9am to 2am 9am to 2am 9am to 2am 9am to 2am 9am to 2am 9am to 2am

Will the business employ a manager?  no  yes, name / experience if known : TBD

Will there be security personnel?  no  yes( if yes, what nights and how many?)

Do you have or plan to install French doors, accordion doors or windows that open?  no  yes

If yes, please describe : The previous licensee has French doors along the facade that we will continue to use

Will you have TV's ?  no  yes ( how many? )

Type of MUSIC / ENTERTAINMENT:  Live Music  Live DJ  Juke Box  Ipod / CDs  none

Expected Volume level:  Background (quiet)  Entertainment level  Amplified Music  
(check all that apply)

Do you have or plan to install soundproofing?  no  yes

IF YES, will you be using a professional sound engineer? Yes

Please describe your sound system and sound proofing: We will install soundproofing panels discreetly throughout the

space. The sound system will be speakers discreetly positioned on both active floors playing pre-recorded background music.

Will you be permitting:  promoted events  scheduled performances  outside promoters

any events at which a cover fee is charged?  private parties

Do you have plans to manage or address vehicular traffic and crowd control on the sidewalk caused by your establishment?  no  yes ( if yes, please attach plans)

Will you be utilizing  ropes  movable barriers  other outside equipment (describe) \_\_\_\_\_

Are your premises within 200 feet of any school, church or place of worship?  no  yes

***If there is a school, church or place of worship within 200 feet of your premises or on the same block, please submit a block plot diagram or area map showing its' location in proximity to your applicant premises ( no larger than 8 ½ " x 11").***

Indicate the distance in feet from the proposed premise:

Name of School / Church: \_\_\_\_\_

Address: \_\_\_\_\_ Distance: \_\_\_\_\_

Name of School / Church: \_\_\_\_\_

Address: \_\_\_\_\_ Distance: \_\_\_\_\_

Name of School / Church: \_\_\_\_\_

Address: \_\_\_\_\_ Distance: \_\_\_\_\_

Please provide contact information for Residents / Community Board and confirm that if complaints are made you will address it immediately.

Contact Person: Cody Pruitt Phone: [REDACTED]

Address: \_\_\_\_\_

Email : [REDACTED]

Application submitted on  
behalf of the applicant by:

Jacob Cohen  
Signature

Print or Type Name Jacob Cohen

Title Partner

Thank you for your cooperation. Please return this questionnaire along with the other required documents as soon as you can. This will expedite your application and avoid any unnecessary delays. Use additional pages if necessary.

Carter Booth

[Signature]

Community Board 2, Manhattan  
SLA Licensing Committee  
Carter Booth, Co-Chair  
Robert Ely, Co-Chair



Jeanine Kiely, Chair  
Susan Kent, First Vice Chair  
Valerie De La Rosa, Second Vice Chair  
Mark Diller, District Manager



Antony Wong, Treasurer  
Amy Brenna, Secretary  
Ritu Chattree, Assistant Secretary

## Community Board No. 2, Manhattan

3 Washington Square Village

NEW YORK, NY 10012-1899

www.cb2manhattan.org

P: 212-979-2272 F: 212-254-5102 E: info@cb2manhattan.org

Greenwich Village ♦ Little Italy ♦ SoHo ♦ NoHo ♦ Hudson Square ♦ Chinatown ♦ Gansevoort Market

### COMMUNITY BOARD 2 APPLICATION FOR A STATE LIQUOR AUTHORITY LICENSE ADDENDUM FOR OUTDOOR SEATING

For a Liquor License Application that includes any outdoor areas, please complete the following:

- Submit a diagram of outdoor seating indicating length and width of area(s) and location of all tables and chairs. Include all obstructions (trees, fire hydrants, proximity to bus stops, bike racks, signs, etc.).
- Submit photos of the premises where the sidewalk café and/or roadbed will be located. Required photos show one frontal, one left and one right side view of proposed sidewalk café and/or roadbed.
  - Photos must show complete sidewalk and/or roadway area where sidewalk café and/or roadbed will be including views to curb and neighboring properties.
  - For rear yard, show photos of yard and surrounding area, including upper view of adjacent buildings.

Name of Applicant: 205 Thompson Street LLC

Address of Premises: 205 Thompson Street, New York, NY 10012

Sidewalk café will have no more than (If premises is located on a corner please indicate for both streets):

6 tables and 16 seats on Thompson Street

         tables and          seats on          Street

Hours of sidewalk café: 9am to 11pm.

Describe any obstructions (trees, fire hydrant, proximity to bus stop, etc):         

Roadbed will have no more than (If premises is located on a corner please indicate for both streets):

         tables and          seats on          Street

         tables and          seats on          Street

Hours of roadbed:          to         .

Describe any obstructions (trees, fire hydrant, proximity to bus stop, etc):         

Rear yard / Rooftop (circle) will have no more than          tables and          seats **N/A**

Hours of rear yard / rooftop:          to         .

Does seating extend beyond the business frontage?      No      Yes

Will outdoor dining structures **on the sidewalk** be enclosed on three (3) or more sides?  No      Yes

Will outdoor dining structures **on the roadbed** be enclosed on three (3) or more sides?      No      Yes **N/A**

Is there any outdoor music, speakers or TVs?  No      Yes, please describe:         

Will heating elements be used?  No      Yes, please describe:

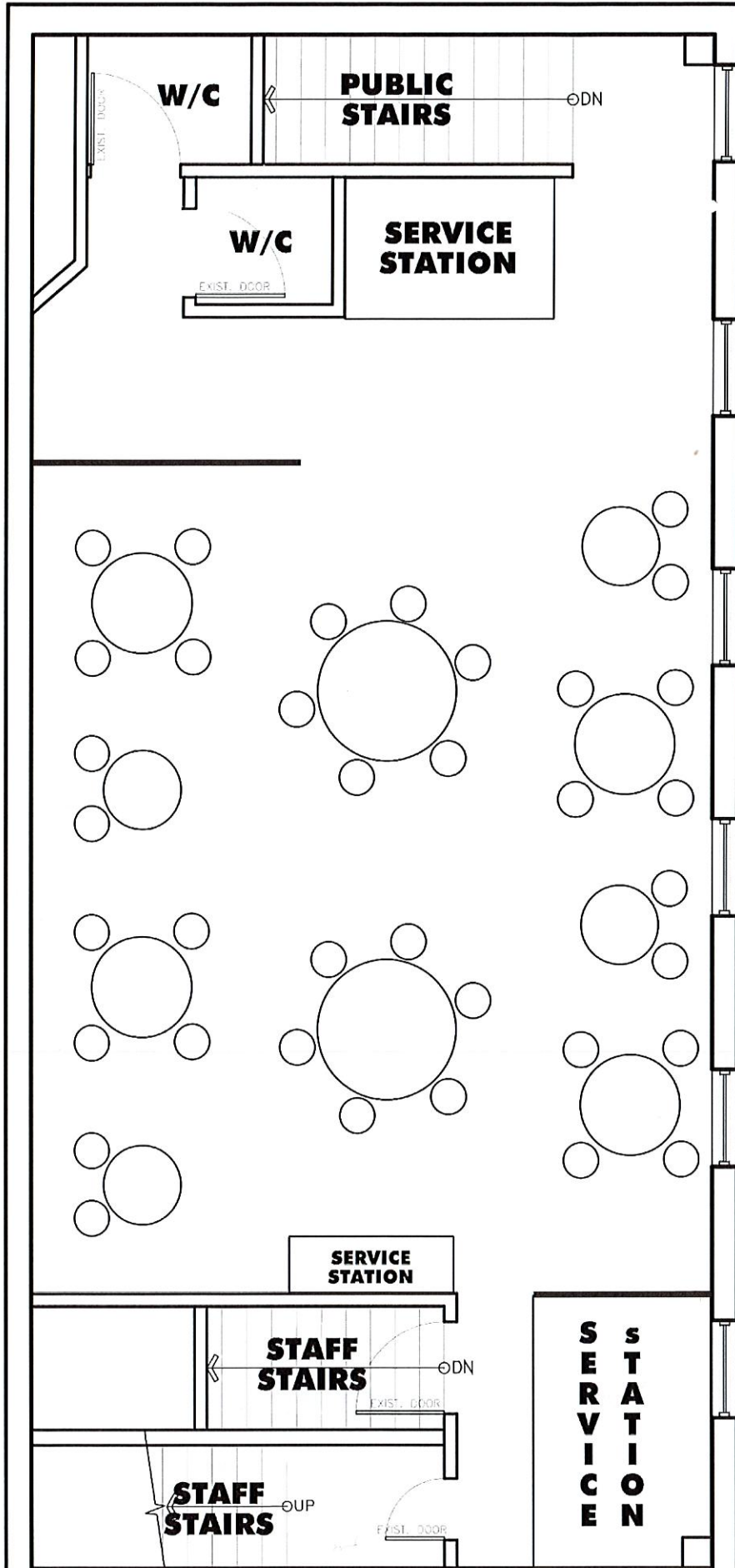

205 Thompson Street LLC  
SECOND FLOOR

Ground Floor

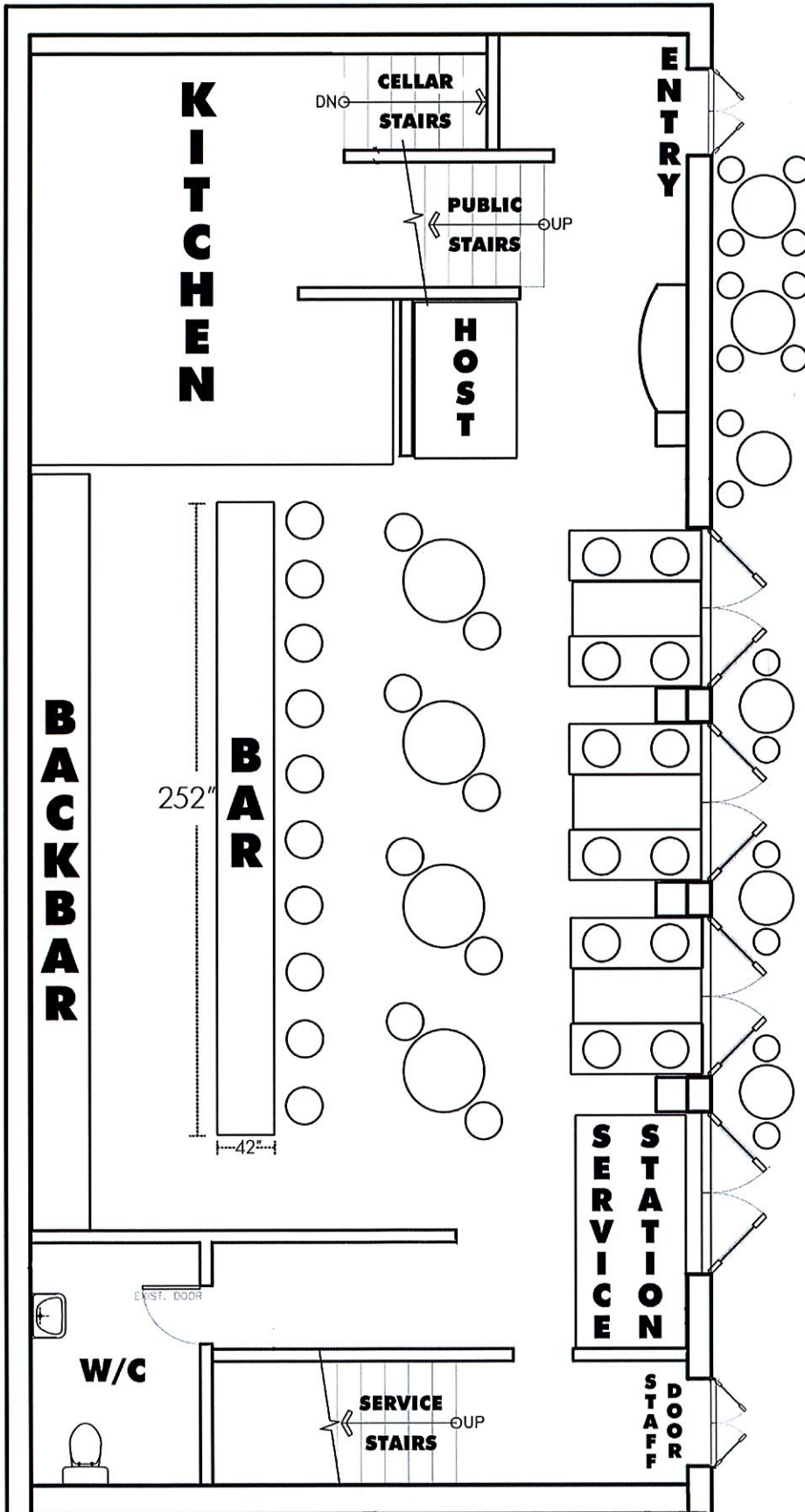



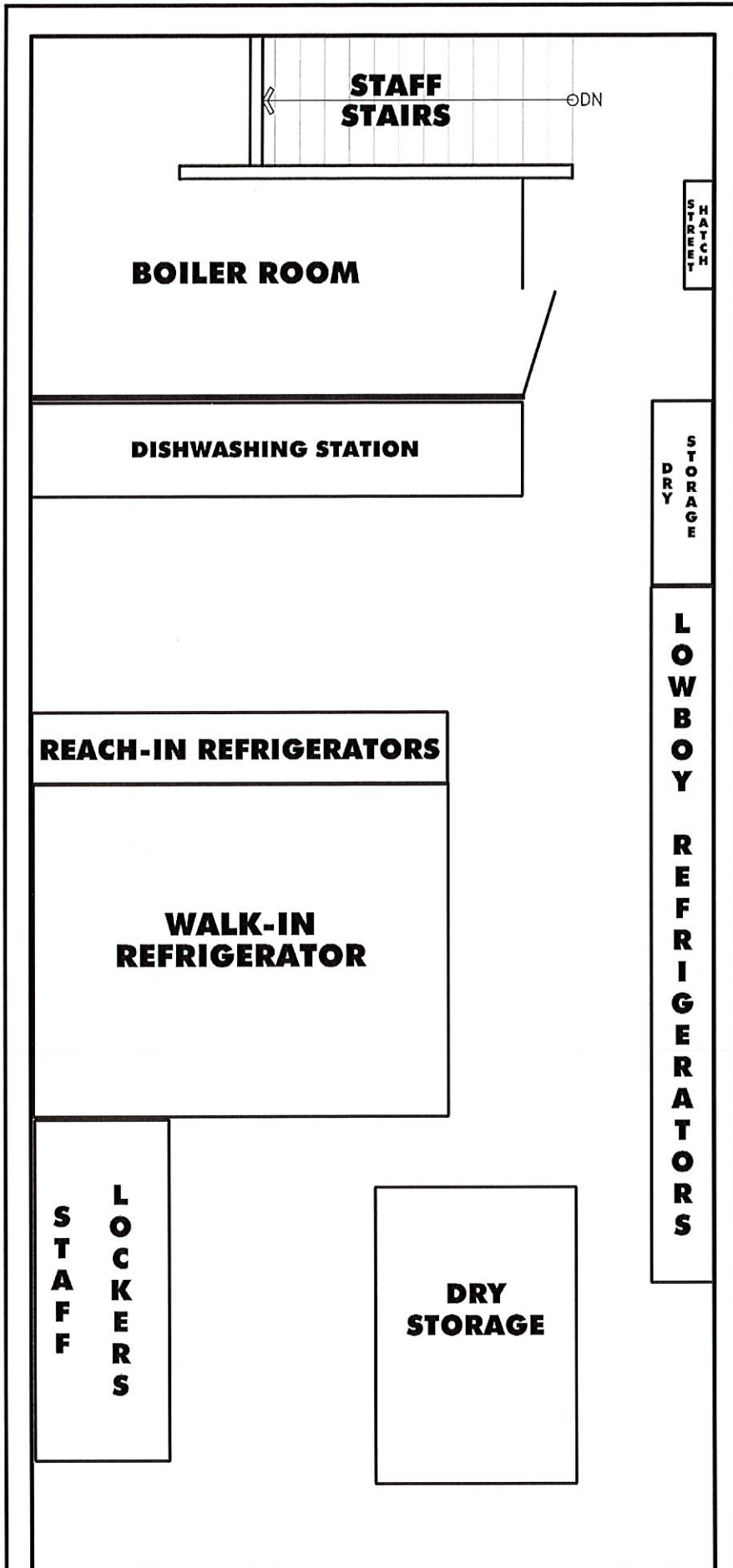

205 Thompson Street LLC  
CELLAR

# MENU

205 Thompson  
Street LLC

Bread & Butter.....\$

Chicken Liver Tartine.....\$

Porc Rillettes.....\$

Poireaux Vinaigrette.....\$

Salade Maison.....\$

Escargots Bourguignons.....\$

Grilled Octopus.....\$

Smoked Eel en Salade.....\$

Grilled Trout with Lentils & Spinach.....\$

Cuisse de Canard Confit.....\$

Galette de Porc.....\$

Tartare de Boeuf.....\$

Legumes Rotie au Poivre.....\$

Steak Frites.....\$

Fromage.....\$

Crème Brulée.....\$

Tarte aux Pommes.....\$

Mousse au Chocolat.....\$

Sorbet Citron.....\$