

17 Barrow st

Security & Safety Upgrades by Petrillo Iron Works LLC

Prepared for Landmarks Preservation Committee

Introduction to work

17 Barrow St is Landmark building located in Greenwich Village Historic District. It is located off 7th avenue and W4th st. Barrow street is is a small inconspicuous side street which makes it attractive and ideal for drug users, the mentally ill or unhoused. While I have sympathy for this underserved community it has brought dangerous activity and public health concerns to my doorstep. I live with my 18 month old daughter and often I have had to clean up human feces, and syringes used to inject drugs. Additionally, I personally witness people performing sex acts, as well as act out in a manic state. When asking people politely to leave they have threatened me and my daughter and I have to call the cops. This situation has worsened since Covid and it puts us all in a very dangerous situation. This is the last effort I can think of to help our situation.

Site and Context

Greenwich Village Historic District Extension | LP-2184

NYC Landmarks Preservation Commission



Graphic Source: Map PLUTO, Edition 18v1, Author: New York City Landmarks Preservation Commission, LCR Date: 2.20.2019

Site and Context



Site and Context



Existing Stoop

Existing Stoop and Railing at 17 Barrow Street
August 24, 2023

-Stoop is open to the sidewalk



Existing Stoop



District Properties with Approved Stoop Gates



1. 133 West 4th Street (*Proposed*)



2. 79 Christopher Street



3. 17 Grove Street



4. 451 Hudson Street

Proposed Drawing

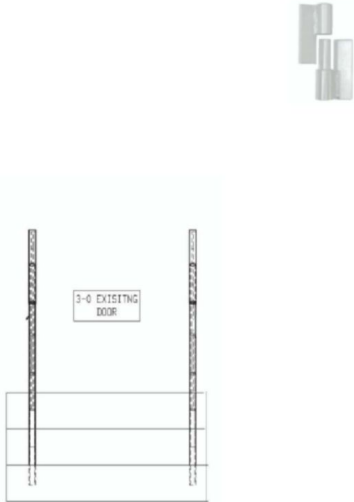
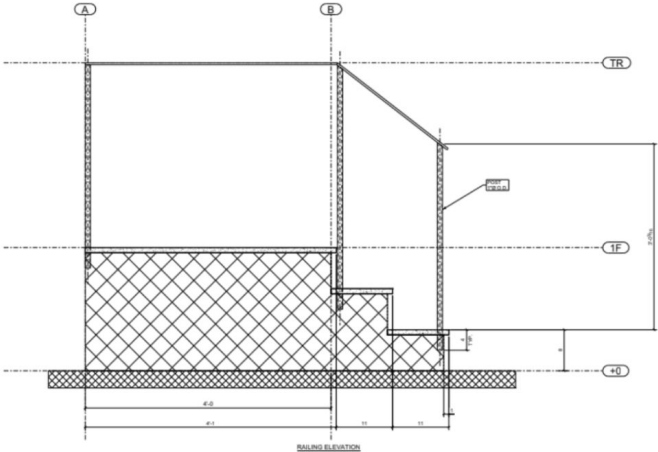

ELEVATION VIEW

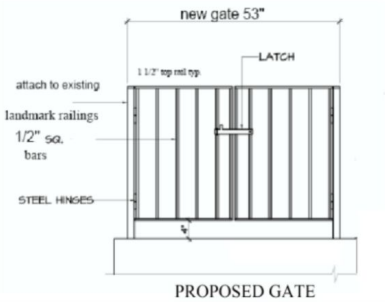

PROPOSED GATE

REV	DESCRIPTION	DATE
PETRILLO IRONWORKS		
DESCRIPTION: NEW GATES		
PROJECT NAME: 17 BARROW STREET, NEW YORK, NY 10014		
DRAWN BY:	JOB No:	DWG No:
DATE DRAWN: 08/13/2023	20230814	D1

133 W4th St by Petrillo Iron Works LLC

- Similar enclosure on side and gate door.
- Our Proposed gate is of similar proportion to historical examples elsewhere in the Greenwich Village Historic District, it employs a basic rail, and strapwork as the existing areaway fence and stoop railings.



Thank You

Please contact Colleen and Lina Goujjane

212-991-8629 or 646-515-1693