

38-42 Commerce Street Cherry Lane Theatre

COMMUNITY BOARD 2 HEARING

JULY 13, 2023

**38-42 COMMERCE STREET
NEW YORK, NY 10014**

TABLE OF CONTENTS

- Project Location
- View from Commerce Street
- Existing Condition of Commerce Street Elevation
- Commerce Street Elevation Areas of Work
- Historic Photos of Commerce Street Elevation
- Existing and Proposed Commerce Street Elevation
- Enlarged Elevation (Existing and Proposed)
- Historic, Existing and Proposed Signage
- Proposed Entry
- Existing and Proposed Ground Floor Plan
- Detail Plans - Area of Work
- Existing vs. Proposed Lobby Section
- Signage Details
- Existing Paving Pattern
- Proposed Paving Pattern
- Materials
- View 1 (Looking Southeast)
- View 2 (Looking Southwest)

Appendix

- Existing and Proposed Signage
- Commerce Street Elevation Areas of Work
- Proposed Exterior Sconce

CONSULTANTS

Preservation Consultant
Higgins Quasebarth & Partners, LLC

11 Hanover Square, 16th Floor
New York, NY 10005
212 274 9468
hq@hqpreservation.com

Construction Manager
BLDG, Inc.

65 Allen Street
New York, NY 10002
212 431 6780
gheasley@bldginc.net

Structural Engineer
Kiefer & Schuster Engineering, PLLC
516 330 0674
bkiefer@k-sengineering.com

MEP Engineer
ANZ Consulting Engineering, PLLC
359 West 30th Street
New York, NY 10001
718 305 1473
info@anzengineering.com

Lighting Designer
Clinard Design Studio
228 Park Avenue, Suite 28070
New York, NY 10003
646-580-5344



Greenwich Village Historic District
Manhattan
Designated April 29, 1969

 Historic District Boundaries

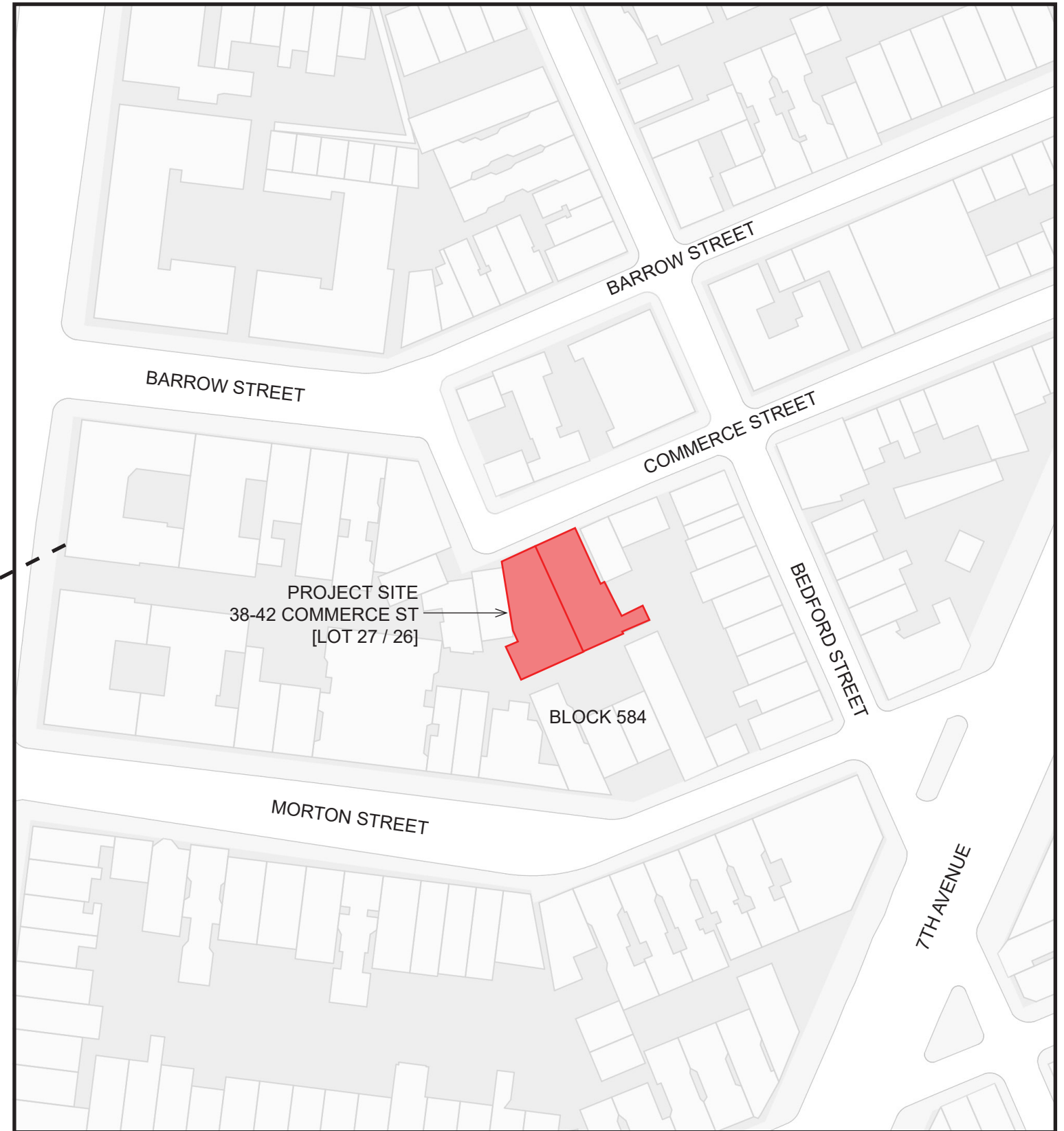
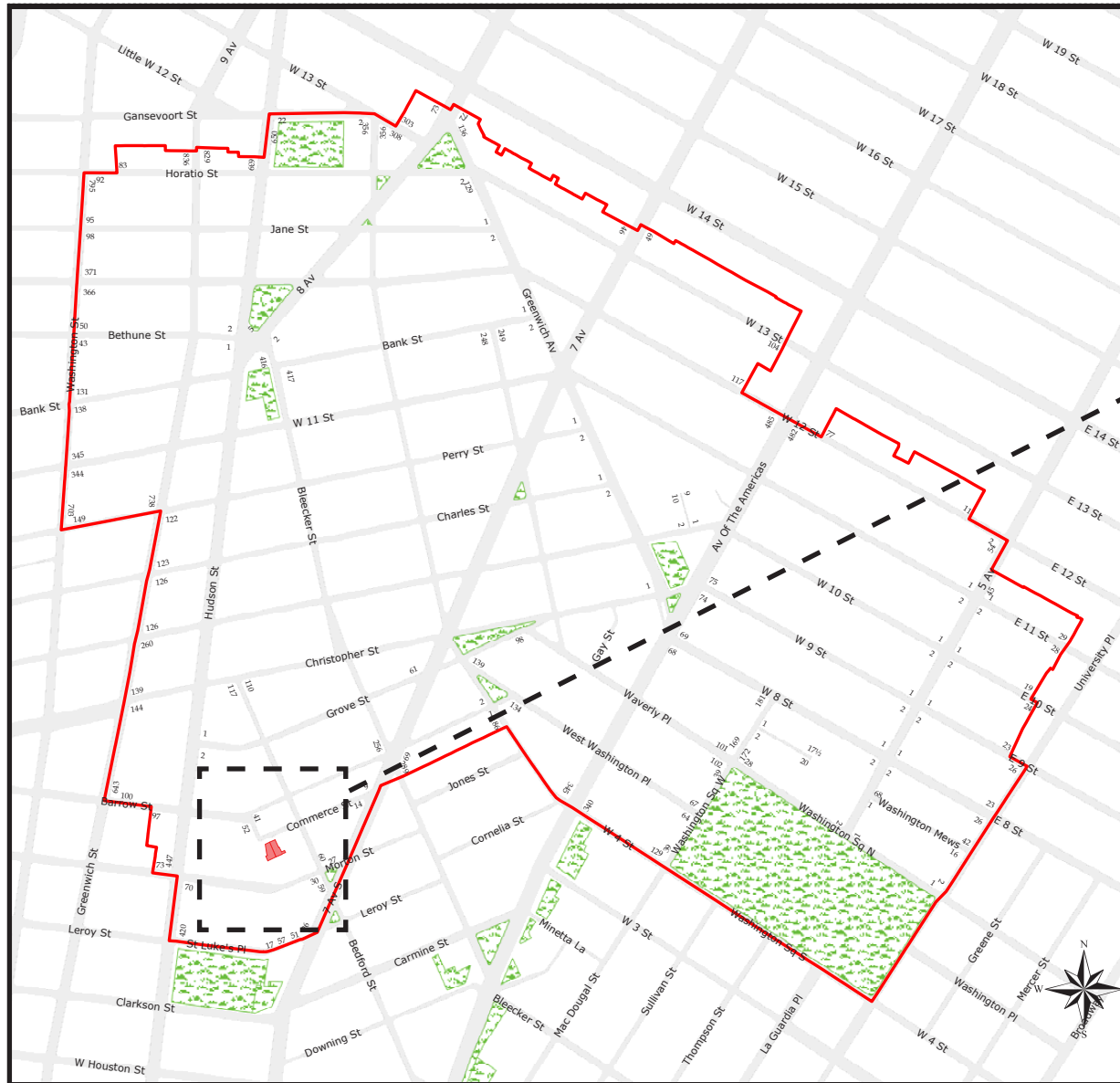



EXISTING



PROPOSED



42 COMMERCE STREET, c. 2006
SOURCE: MITCHELL KURTZ ARCHITECT, PC



38-40 COMMERCE STREET, c. 2020
SOURCE: BROWN HARRIS STEVENS









42 COMMERCE STREET, c. 1940
SOURCE: MUNICIPAL ARCHIVES, NYC TAX PHOTO



38-40 COMMERCE STREET, c. 1940
SOURCE: MUNICIPAL ARCHIVES

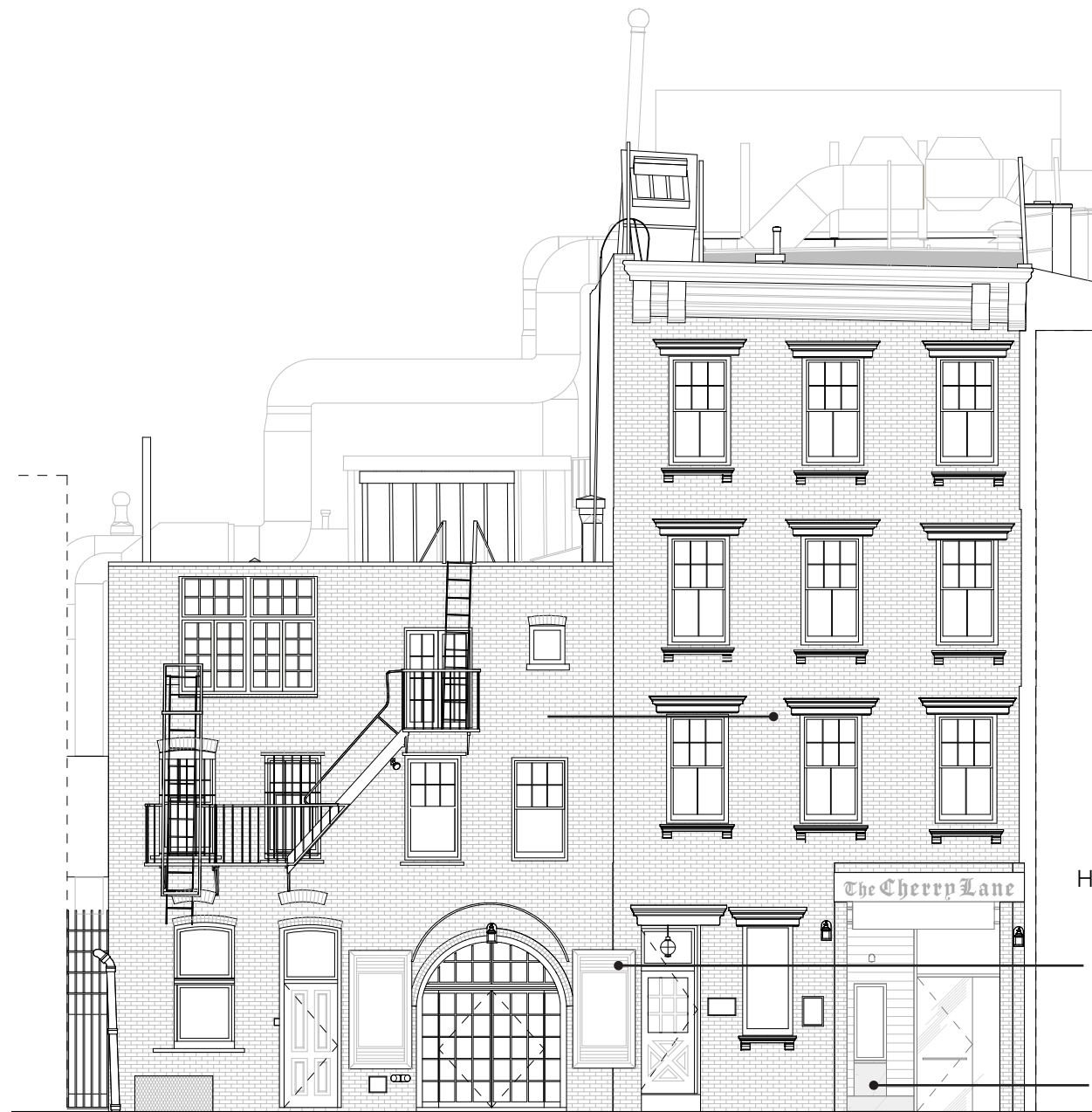

EXISTING SOUTH ELEVATION

NEW POSTER
DISPLAY TO MATCH
HISTORICAL DISPLAY

EXISTING NON-
HISTORIC POSTER
DISPLAY TO BE
REMOVED

EXISTING NON-
HISTORIC TICKET
WINDOW TO BE
REMOVED

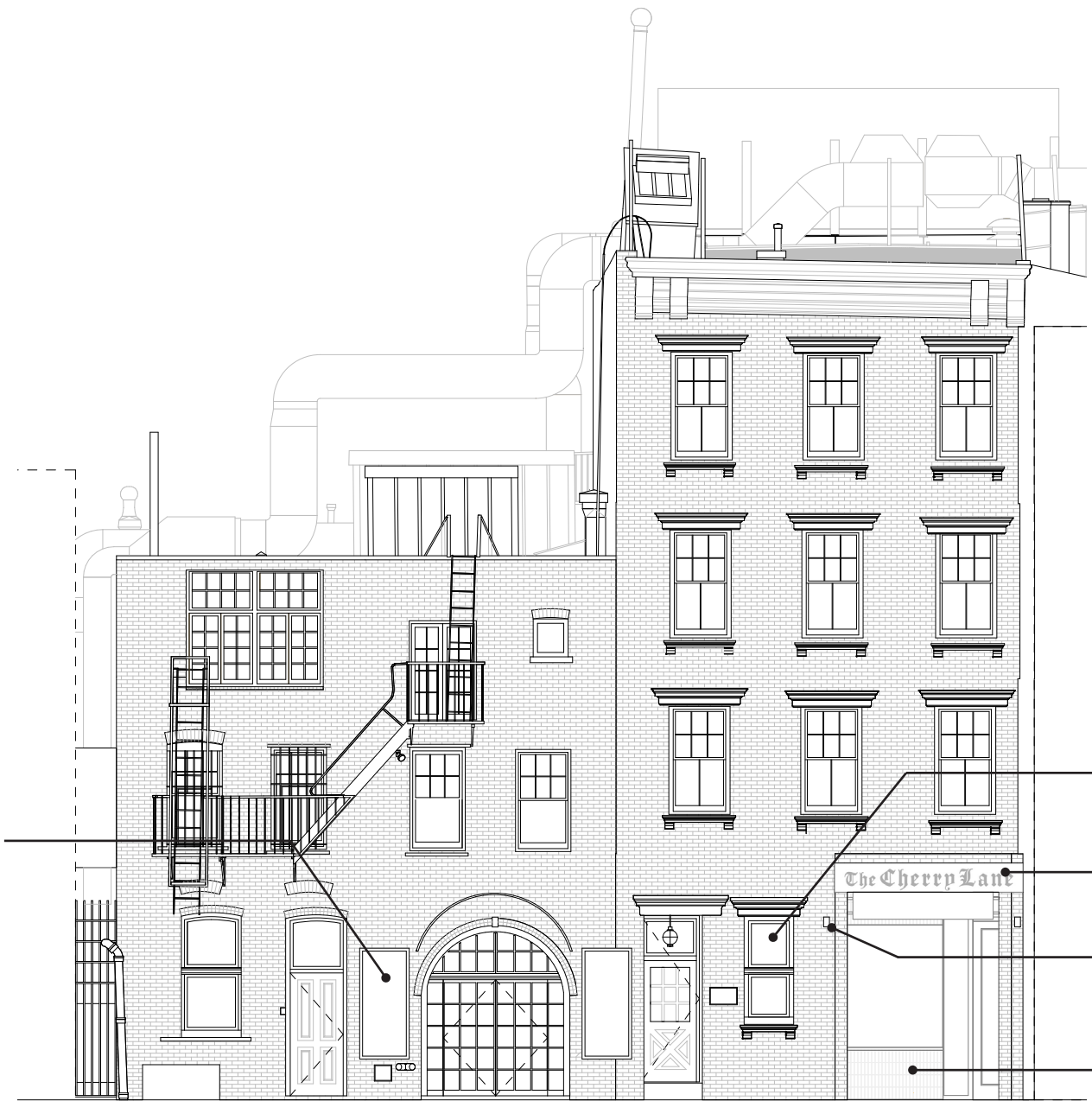

PROPOSED SOUTH ELEVATION

NEW WINDOW
AT EXISTING
LOCATION

EXISTING
SIGNAGE TO
REMAIN

REPLACE
EXISTING LIGHT
FIXTURE, TYP.

NEW TICKET AND
CONCESSION
KIOSK



EXISTING INTERCOM
TO REMAIN

EXISTING NON-HISTORICAL POSTER
DISPLAYS TO BE REMOVED



PAINT ALL EXISTING
DOORS & WINDOWS
AT GROUND FLOOR

NEW LIGHT FIXTURES IN
EXISTING LOCATIONS

NEW POSTER DISPLAYS AT
EXISTING LOCATIONS

NEW WINDOW AT
EXISTING LOCATION

METAL AND GLASS DOOR WITH SIDELITE
SET BACK IN EXISTING OPENING

NOTE: CANOPY HIDDEN FOR CLARITY



HISTORIC FACADE (1964)



EXISTING FACADE



PROPOSED FACADE



ENTRY (SECURITY GATE RECESSED IN CEILING POCKET)



ENTRY (SECURITY GATE DEPLOYED)

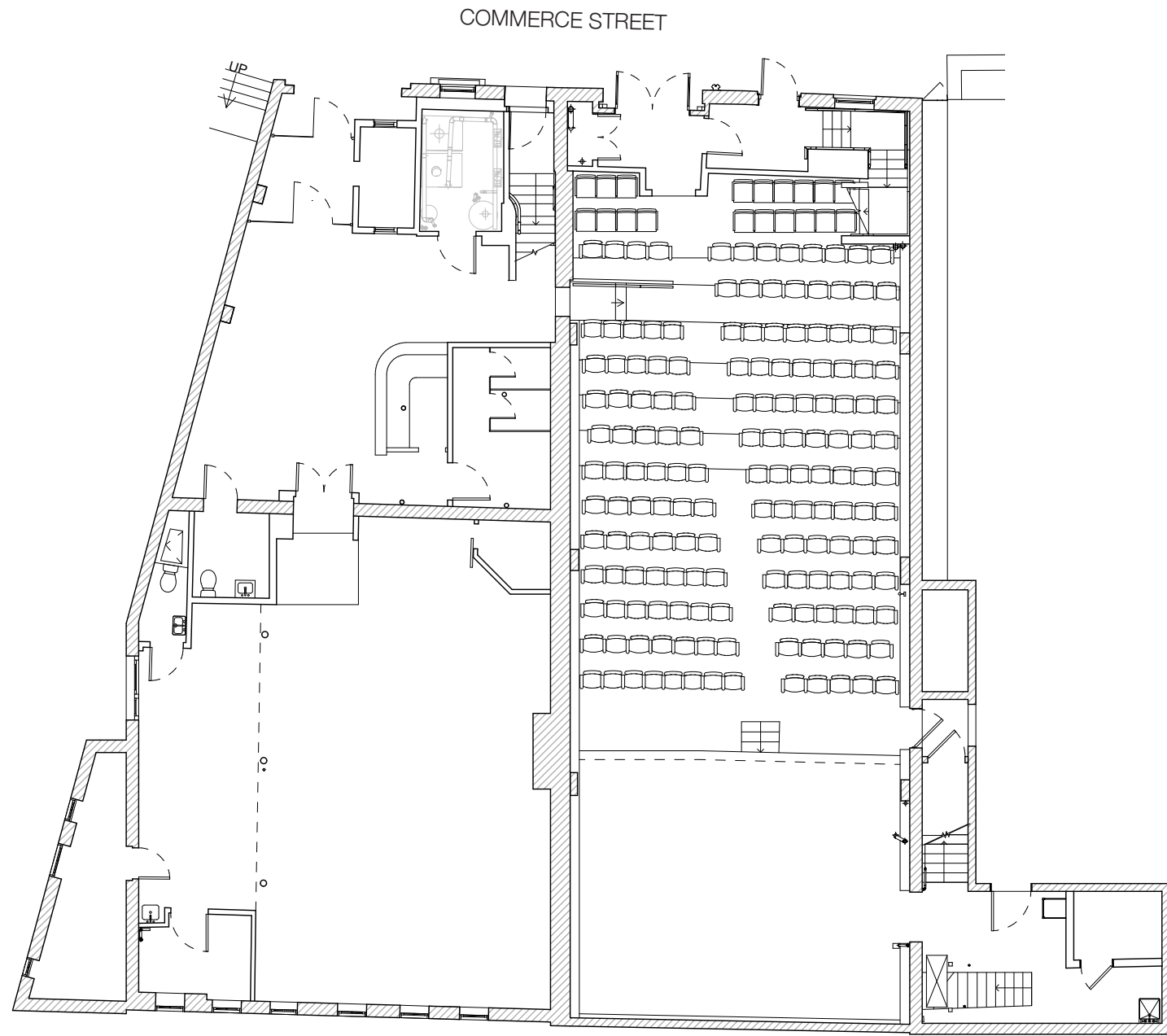

EXISTING GROUND FLOOR PLAN

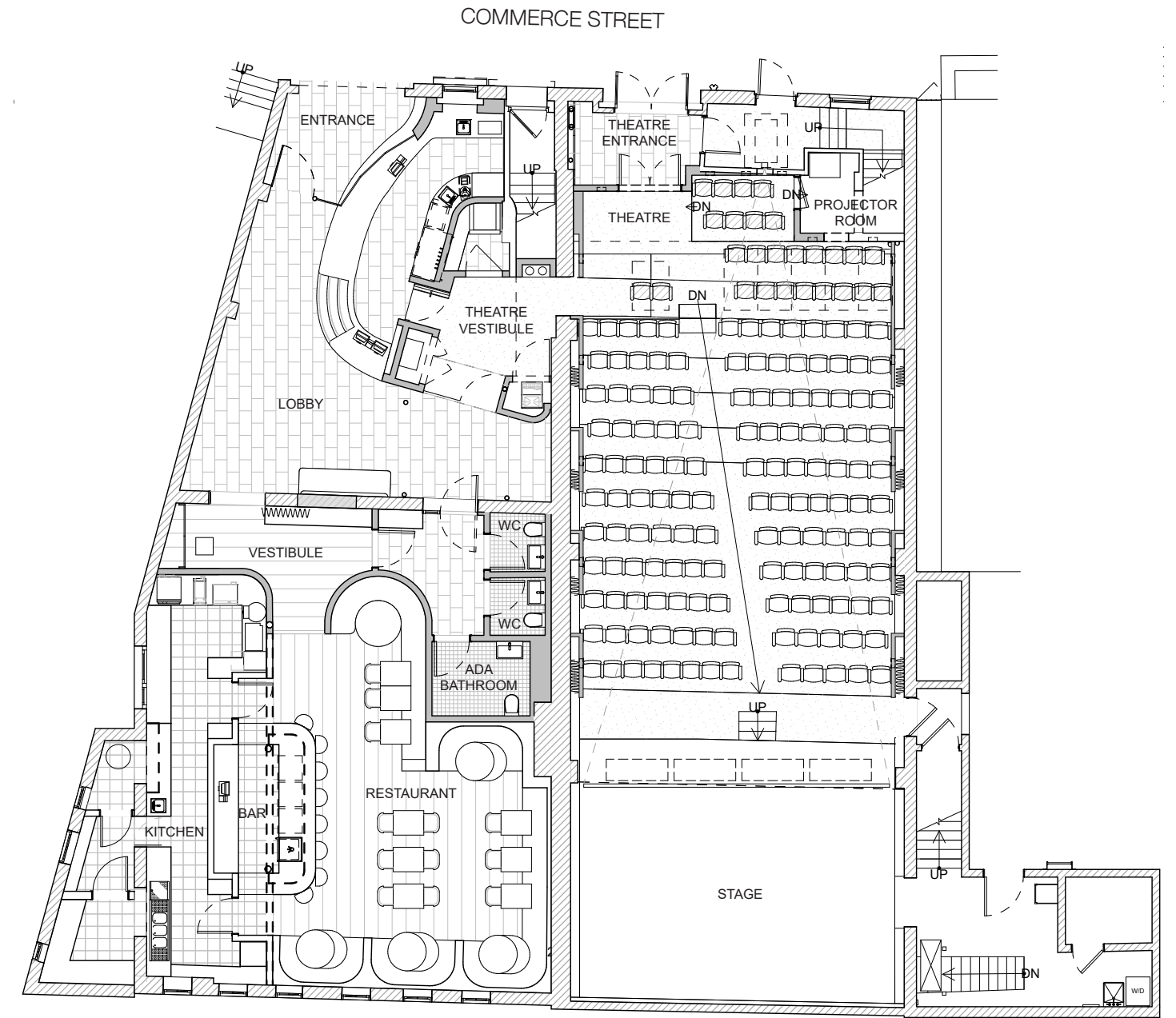

PROPOSED GROUND FLOOR PLAN



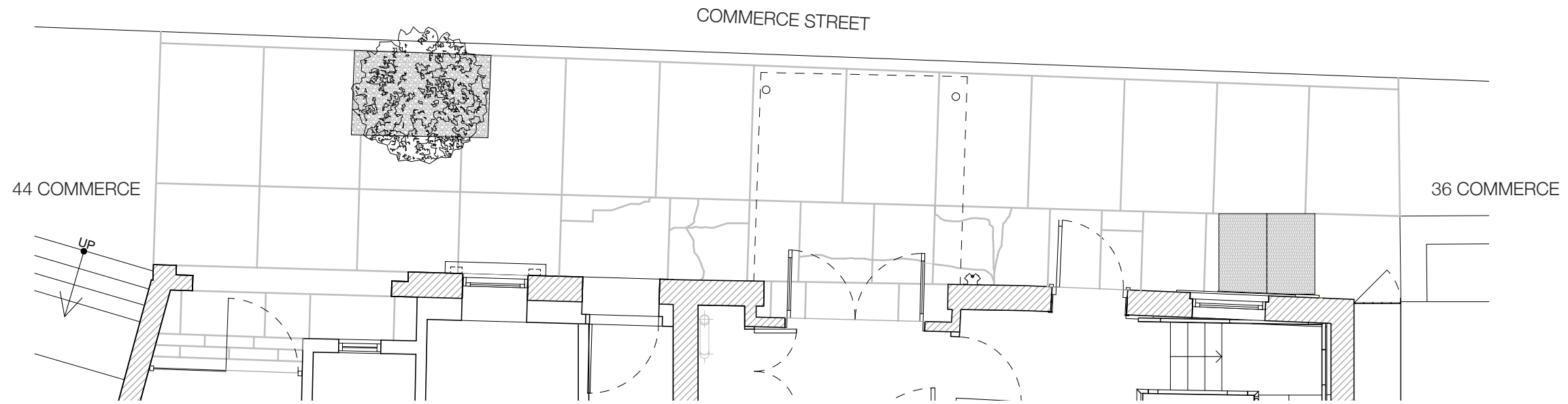

EXISTING PLAN ENLARGED

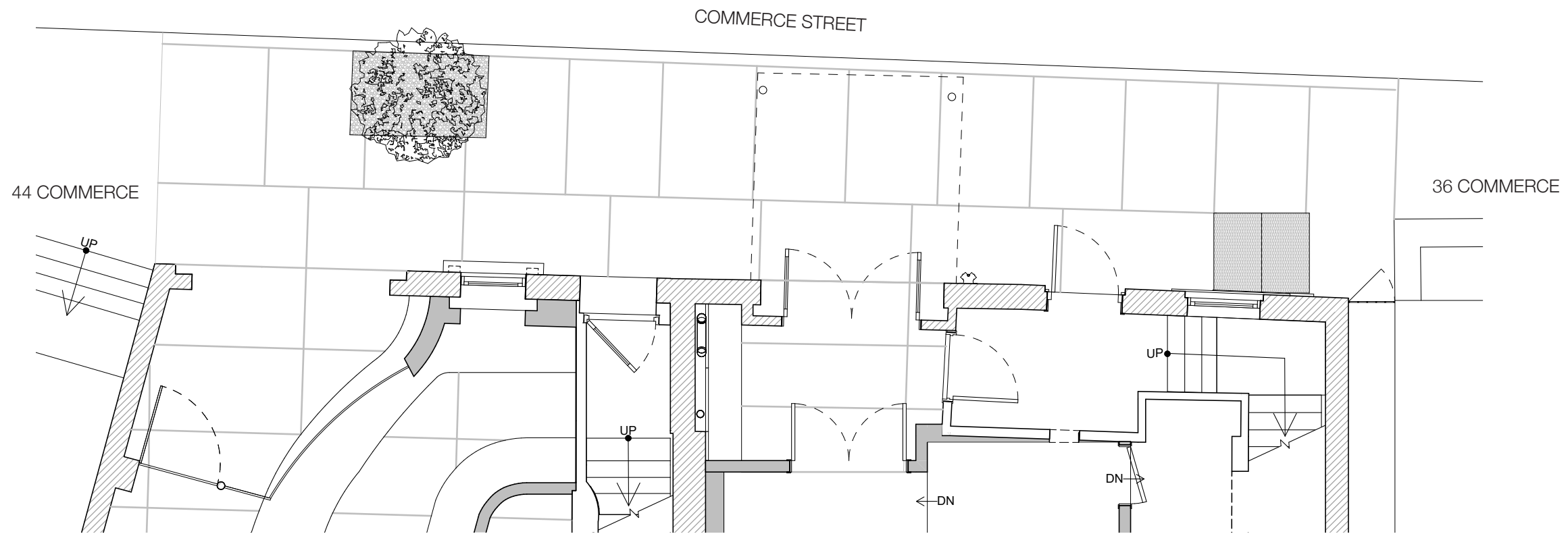

PROPOSED PLAN ENLARGED



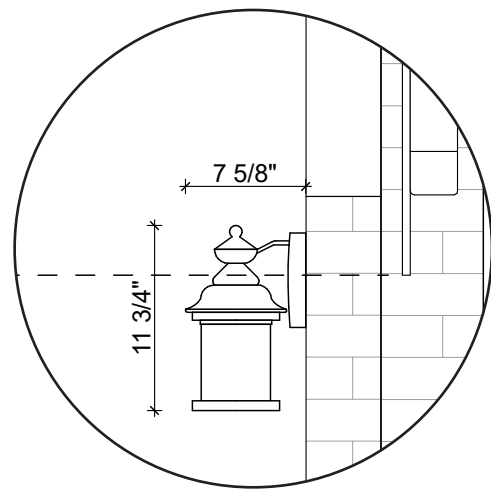

EXISTING FIXTURE

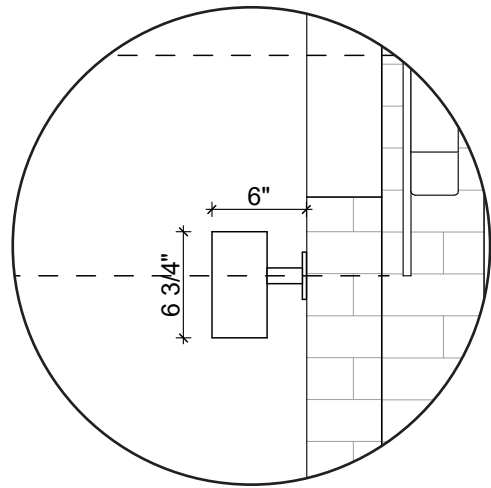

PROPOSED FIXTURE

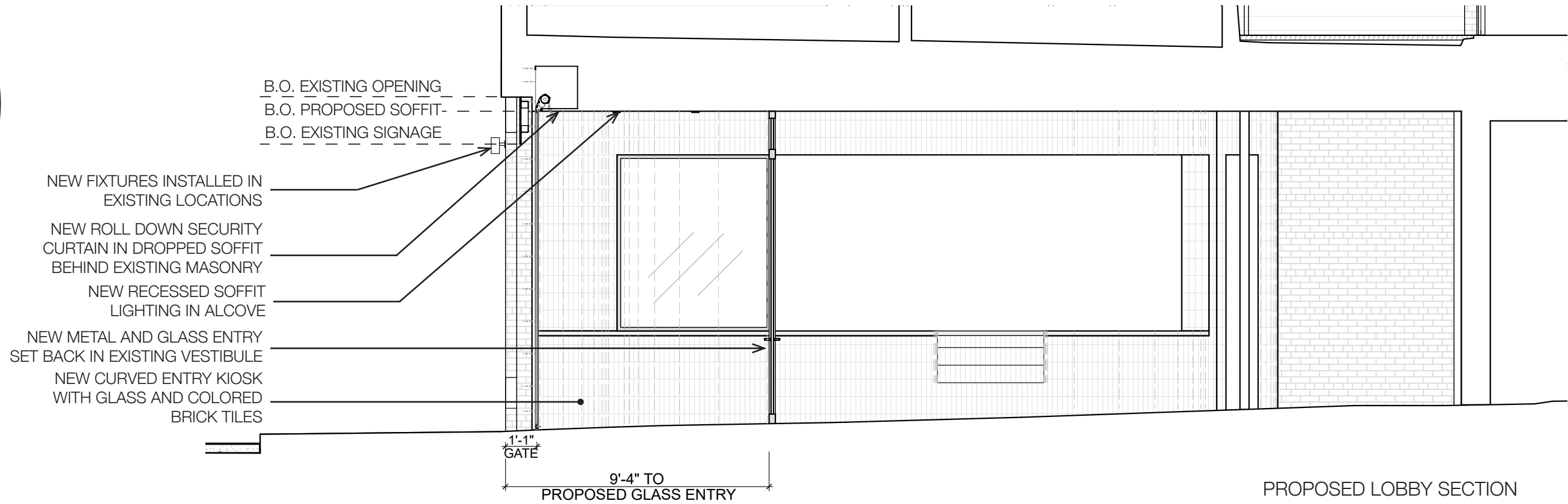
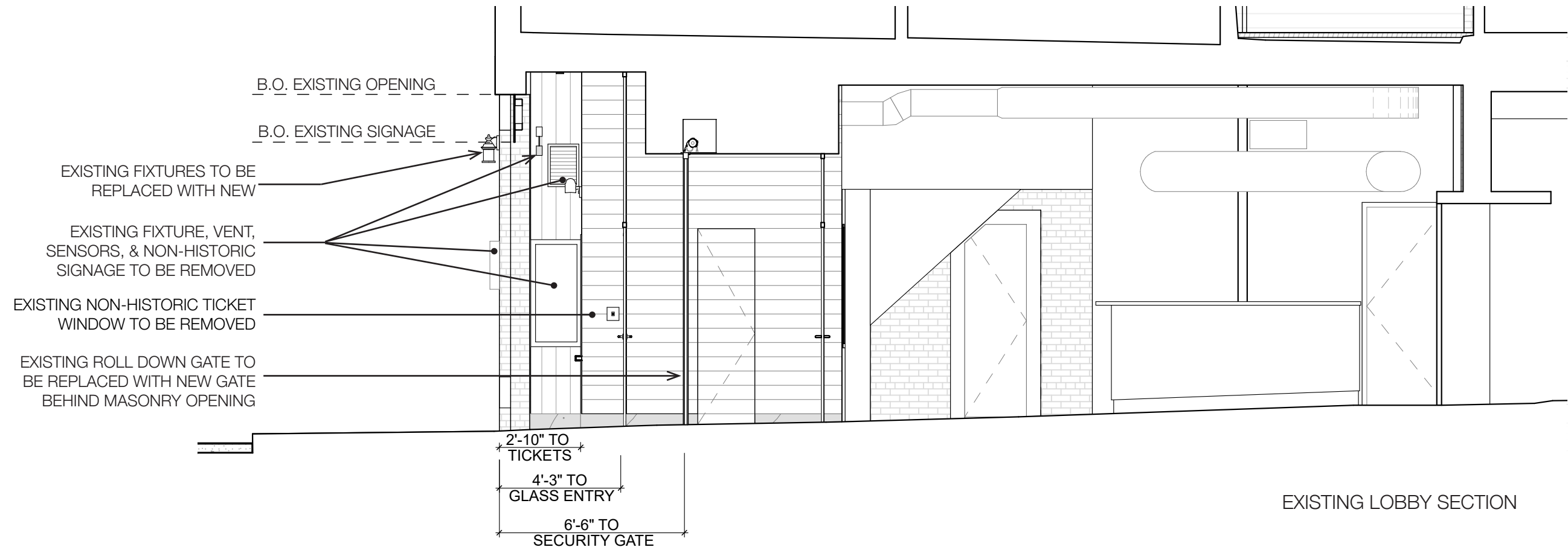



EXISTING POSTER DISPLAY (APPROX. 42" X 80")



HISTORIC PHOTO (1935)



PROPOSED POSTER DISPLAY BASED ON HISTORIC PROPORTIONS

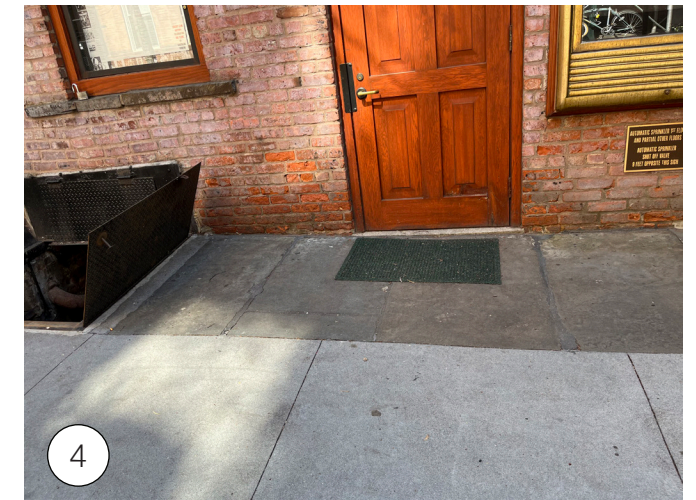

SIDEWALK - EXISTING CONDITION

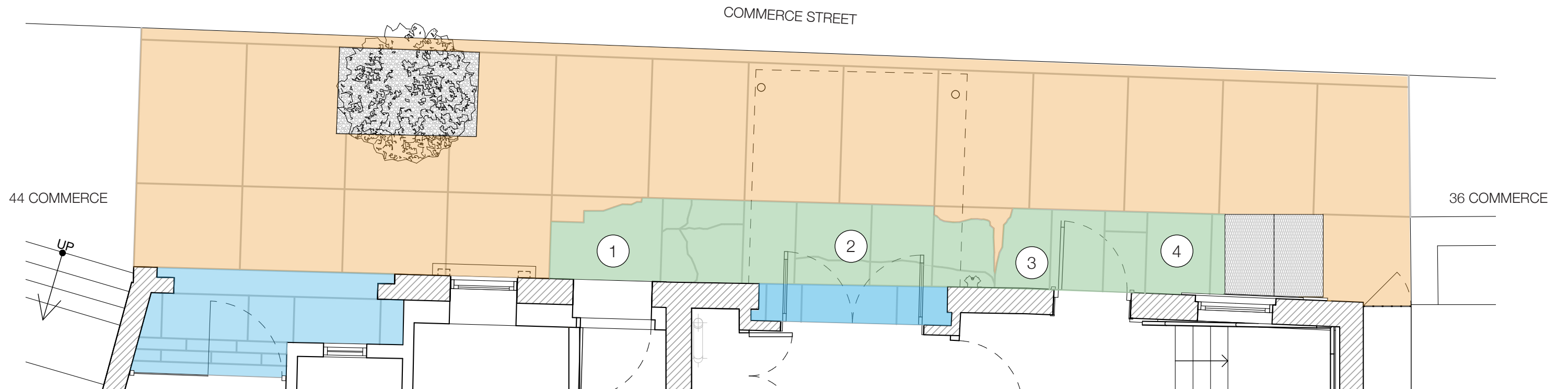

EXISTING PAVING DIAGRAM

- EXISTING GRANITE PAVERS
- EXISTING BLUESTONE PAVERS
- EXISTING CONCRETE

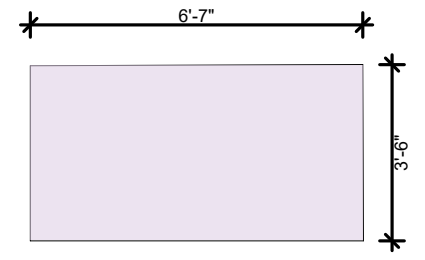

TYP. NEW PAVER DIMENSION

LINE OF CANOPY ABOVE
(EXISTING AWNING TO REMAIN)

COMMERCE STREET

44 COMMERCE

36 COMMERCE

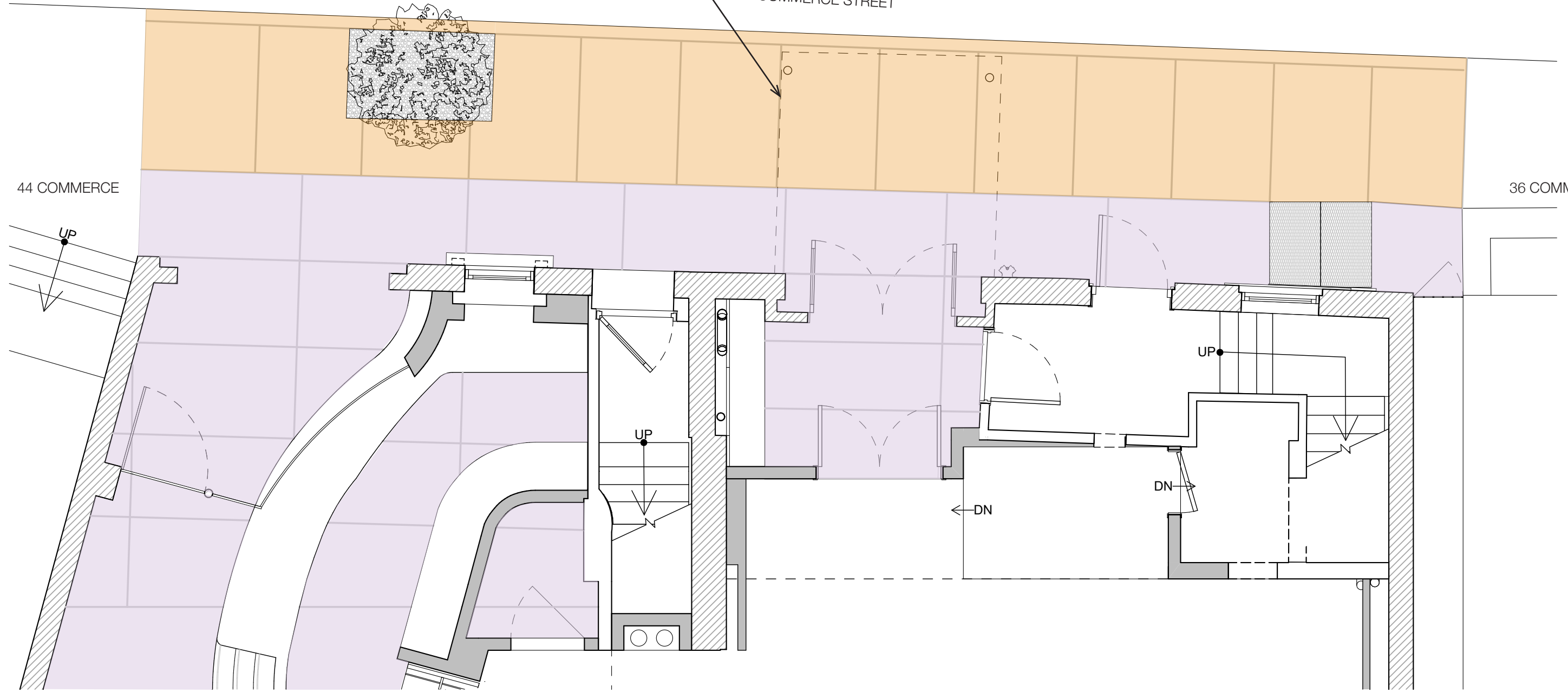

PROPOSED PAVING DIAGRAM

- NEW BLUESTONE PAVERS
- EXISTING CONCRETE TO REMAIN



EXISTING BRICK

- 38-40 COMMERCE STREET BUILDING FACADE



EXTERIOR SCENCE

- TO REPLACE LIGHTING AT EXISTING LOCATIONS
- PAINTED, LACQUERED BRASS

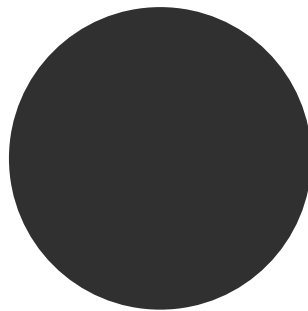

SHERWIN WILLIAMS CAVIAR PAINT

- EXISTING WINDOWS AND DOOR AT GROUND FLOOR

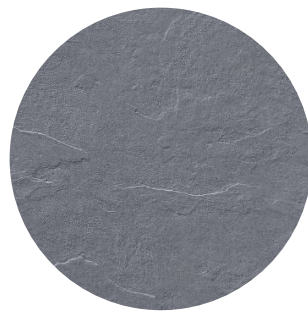

BLUESTONE PAVERS

- SIDEWALK IN FRONT OF 38-42 COMMERCE STREET
- LOBBY FLOORING

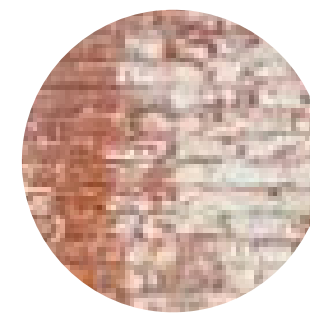

EXISTING BRICK

- 42 COMMERCE STREET BUILDING FACADE



STONE

- TICKET BOOTH/CONCESSION KIOSK COUNTER

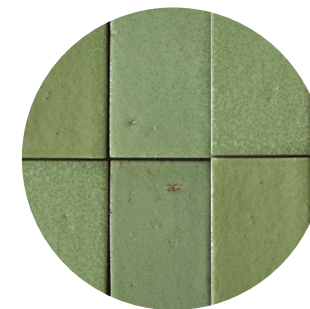

GLAZED BRICK TILE

- TICKET BOOTH/CONCESSION KIOSK



PAINTED METAL

- LOBBY ENTRY DOOR AND SIDELITE
- TICKET BOOTH/CONCESSION KIOSK WINDOW



EXISTING



PROPOSED



EXISTING



PROPOSED

APPENDIX



EXISTING SIGNAGE

(AWNING HIDDEN FOR CLARITY)

ADDITIONAL SIGNAGE IN VESTIBULE TO BE REMOVED



PROPOSED SIGNAGE

(AWNING HIDDEN FOR CLARITY)



HISTORIC SIGNAGE (1935)

NEW POSTER DISPLAY AT EXISTING LOCATION

BLOCK ASSOCIATION HISTORIC PLACE MARKER TO REMAIN

HISTORIC SIGNAGE AT LINTEL TO REMAIN

NEW SIGNAGE AT HISTORIC LOCATION

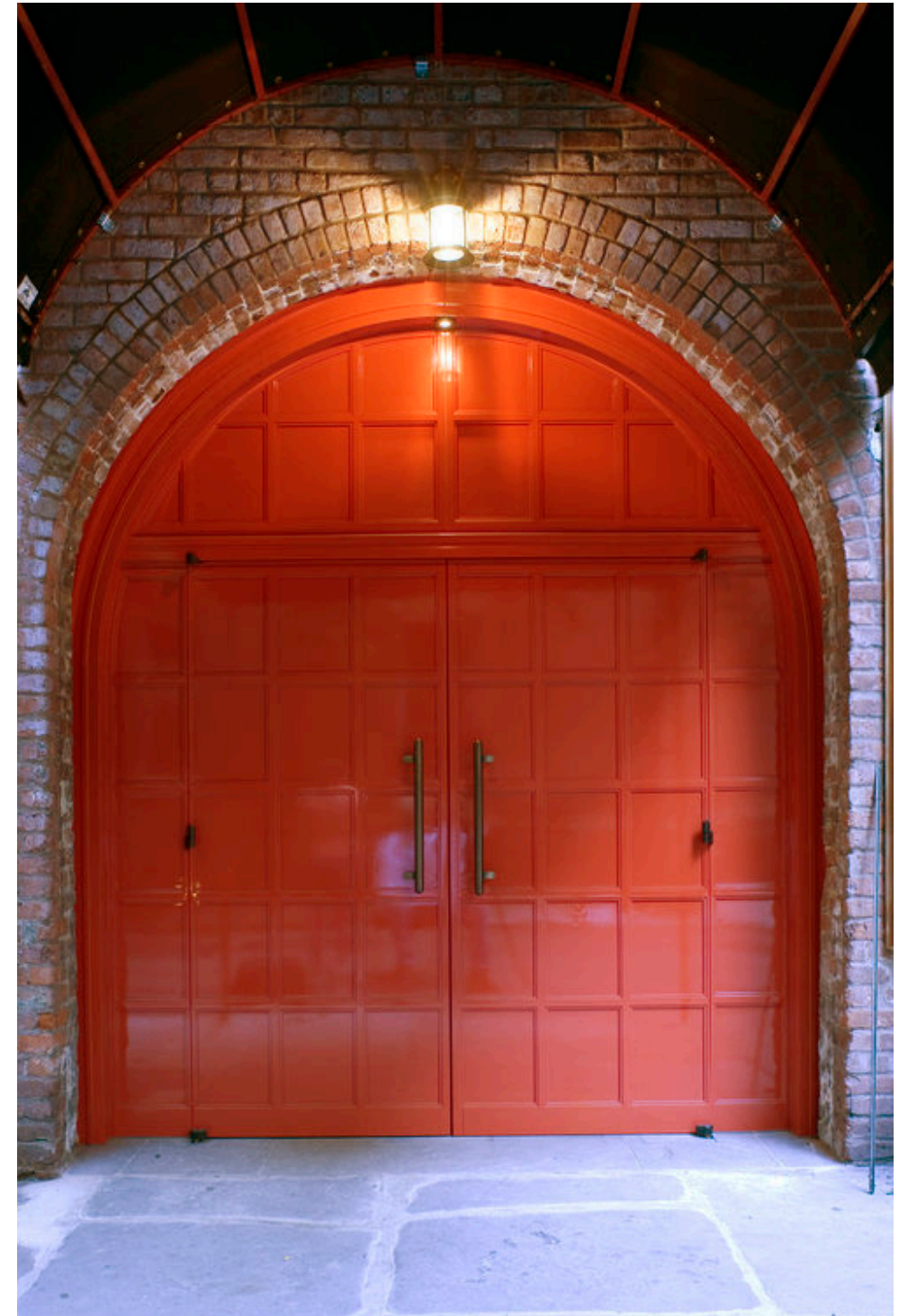



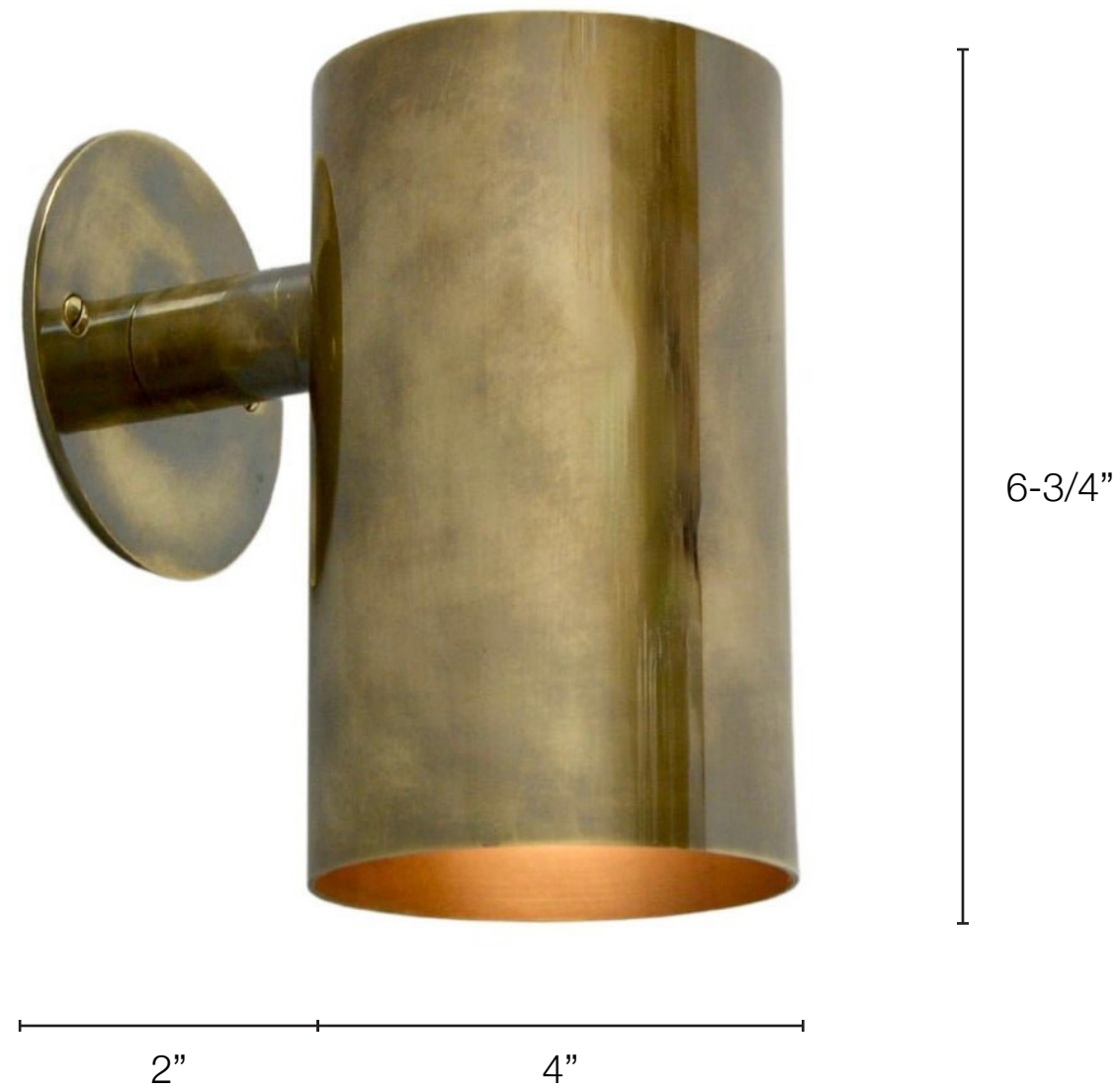

TO REPLACE CURRENT EXTERIOR LIGHTING AT EXISTING LOCATIONS.
FIXTURES TO USE EXISTING ELECTRICAL CONNECTIONS.
MATERIAL: PATINATED UNLACQUERED BRASS