

Jeannine Kiely, *Chair*
Susan Kent, *First Vice Chair*
Valerie De La Rosa, *Second Vice Chair*
Mark Diller, *District Manager*

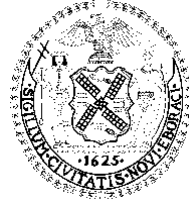

Antony Wong, *Treasurer*
Amy Brenna, *Secretary*
Ritu Chattree, *Assistant Secretary*

COMMUNITY BOARD No. 2, MANHATTAN

3 WASHINGTON SQUARE VILLAGE
NEW YORK, NY 10012-1899

www.cb2manhattan.org

P: 212-979-2272 F: 212-254-5102 E: info@cb2manhattan.org

Greenwich Village ✦ Little Italy ✦ SoHo ✦ NoHo ✦ Hudson Square ✦ Chinatown ✦ Gansevoort Market

COMMUNITY BOARD 2 APPLICATION FOR A LIQUOR LICENSE

Please fill out this questionnaire, including the date, and return to the Community Board 2 office by email to arrive **no later than the month's due date** which can be found on CB2 Manhattan's website (<https://cbmanhattan.cityofnewyork.us/cb2/resources/sla-questionnaire/>). When meetings return to in person, please also provide an additional 5 copies plus supporting material requested to the SLA committee meeting.

Failure to complete and return the questionnaire and supporting materials on time will result in your item being removed from the agenda.

Failure to provide a completed questionnaire or failure to present before CB2 will result in notifying the State Liquor Authority (SLA) of your noncompliance with the community review process.

If you need to reschedule, please notify the Community Board 2 office no later than the Friday prior to the scheduled meeting. Speak to Florence Arenas at the Board Office. **A maximum of 1 layover** request will be granted per application. **Failure to reappear without notification will result in a recommendation to deny this application.**

The following supporting materials are **required** for this application:

1. A list of all other licensed premises (including Beer and Wine) within 500 ft. of this location.
2. If the license being applied for is subject to the 500 ft. rule, please provide a copy of the public interest statement that will be submitted to the SLA.
3. Floor plans of the premise, clearly indicating the location of all entrances and exits, windows, bars, tables and chairs, patron and employee bathroom(s) and kitchen layout to be licensed. Please include seat and table counts on the plans for each area. **If outdoor seating of any kind** is included in the application please download and complete **CB2 SLA's Addendum for Outdoor Seating**. For any multi-floor, multi-room or hotel applications, please provide detailed plans for each floor and/or separate areas to be included in the licensed premises that are clearly labeled.
4. Proposed menu with general price ranges, if applicable.
5. Certificate of Occupancy or Letter of No Objection for the premises showing that the proposed use is permitted, including specific use of all outdoor areas within the property line.
6. If unable to show the proposed use is permitted, including for outdoor areas within the property line, please provide a detailed explanation for how the proposed use sought will be permitted and please provide any plans filed or to be filed with the Buildings Department.
7. Letter of Understanding or Letter of Intent from the Landlord.

8. Provide proof of community outreach to area block associations and immediately impacted residents in the building and surrounding area to notify them of your pending application and Community Board meeting information. Copies of any mailings to, and signatures or letters from Residential Tenants at location and from surrounding buildings may be submitted with home address and contact information. (i.e. a letter from the neighborhood block association or petition in support with home address and contact information.)
9. A copy of your NYS Liquor Authority application as it will be submitted to the SLA (excluding financial information).
10. If this is for a **Corporate Change**, please provide the **Current Approved Corporate Set-Up and the Proposed Corporate Set-Up** along with existing executed stipulations with CB2 if applicable.
11. If this is for any type of **Alteration Application**, please provide detailed information regarding the current situation and the proposed changes outlined as an addendum. If adding or subtracting space, please provide current and proposed diagrams.
12. If this application is for a **Change in Method of Operation**, please provide the current method of operation and the proposed changes in method of operation as an addendum.

WHAT TYPE(S) OF LICENSE(S) ARE YOU APPLYING FOR (MARK ALL THAT APPLY):

a new liquor license (Restaurant Tavern / On premise liquor Other)

an UPGRADE of an existing Liquor License

an ALTERATION of an existing Liquor License

a TRANSFER of an existing Liquor License

a HOTEL Liquor License

a DCA CABARET License

a CATERING / CABARET Liquor License

a BEER and WINE License

a RENEWAL of an existing Liquor License

an OFF-PREMISE License (retail)

OTHER : _____

If upgrade, alteration, or transfer, please describe specific nature of changes:

(Please include physical or operational changes including hours, services, occupancy, ownership, etc.)

If this is for a new application, please list previous use of location for the last 5 years:

Restaurant

Is any license under the ABC Law currently active at this location? yes no

If yes, what is the name of current / previous licensee, license # and expiration date: _____

DL&Y LLC, Serial # 1320757, expiration date: 01/31/2024

Have any other licenses under the ABC Law been in effect in the last 10 years at this location?

yes no

If yes, please list DBA names and dates of operation:

N/A

PREMISES:

By what right does the applicant have possession of the premises?

Own Lease Sub-lease Binding Contract to acquire real property other: _____

Type of Building: Residential Commercial Mixed (Res/Com) Other: _____

Number of floor: 5 Year Built : 2017

Describe neighboring buildings:
Commercial and Office Buildings

Zoning Designation: C6-1G

Zoning Overlay or Special Designation (applicable) _____

Block and Lot Number: 203 / 2

Does the premise occupy more than one building, zoning lot, tax lot or more than one floor? yes no

Is the premise located in a historic district? yes no

(if yes, have all exterior changes or changes governed by the Landmarks Preservation Commission (LPC) been approved by the LPC? yes no, please explain : _____

Will any outside area or sidewalk café be used for the sale or consumption of alcoholic beverages? (including sidewalk, roof and yard space) no yes : explain _____

What is the proposed Occupancy? 87

Does the premise currently have a valid Certificate of Occupancy (C of O) and all appropriate permits?
 no yes

If yes, what is the maximum occupancy for the premises? 128

If yes, what is the use group for the premises? 5

If yes, is proposed occupancy permitted? yes no, explain : _____

If your occupancy is 75 or greater, do you plan to apply for Public Assembly permit? yes no

Do you plan to file for changes to the Certificate of Occupancy? yes no
(if yes, please provide copy of application to the NYC DOB)

Will the façade or signage be changed from what currently exist at the premise? no yes

(if yes, please describe: _____

What are the Hours of Operation?

Sunday: Monday: Tuesday: Wednesday: Thursday: Friday: Saturday:
12pm 11pm 12pm 2:30am 12pm 2:30am 12pm 2:30am 12pm 2:30am 12pm 2:30am 12pm 11pm
___ to ___ ___ to ___ ___ to ___ ___ to ___ ___ to ___ ___ to ___ ___ to ___

Will the business employ a manager? no ___ yes, name / experience if known : _____

Will there be security personnel? no ___ yes(if yes, what nights and how many?) _____

Do you have or plan to install French doors, accordion doors or windows that open? no ___ yes

If yes, please describe : _____

Will you have TV's ? ___ no yes (how many?) _____ 3

Type of MUSIC / ENTERTAINMENT: ___ Live Music ___ Live DJ ___ Juke Box Ipod / CDs ___ none

Expected Volume level: Background (quiet) ___ Entertainment level ___ Amplified Music
(check all that apply)

Do you have or plan to install soundproofing? no ___ yes

IF YES, will you be using a professional sound engineer? _____

Please describe your sound system and sound proofing: _____ Basic Sound System

Will you be permitting: NO promoted events NO scheduled performances NO outside promoters

NO any events at which a cover fee is charged? NO private parties

Do you have plans to manage or address vehicular traffic and crowd control on the sidewalk caused by your establishment? no ___ yes (if yes, please attach plans) There will not be traffic and crowd on the sidewalk caused by establishment

Will you be utilizing ___ ropes ___ movable barriers ___ other outside equipment (describe) _____

Are your premises within 200 feet of any school, church or place of worship? no ___ yes

If there is a school, church or place of worship within 200 feet of your premises or on the same block, please submit a block plot diagram or area map showing its' location in proximity to your applicant premises (no larger than 8 ½ " x 11").

Indicate the distance in feet from the proposed premise:

Name of School / Church: _____

Address: _____ Distance: _____

Name of School / Church: _____

Address: _____ Distance: _____

Name of School / Church: _____

Address: _____ Distance: _____

Please provide contact information for Residents / Community Board and confirm that if complaints are made you will address it immediately.

Contact Person: YuXin Jiang Phone: (310) 994-8827

Address: 159 Canal Street, Suite 200, New York, NY 10013

Email : Kathyjiang@dalongyinc.com

Application submitted on
behalf of the applicant by:

Signature

Print or Type Name YuXin Jiang

Title LLC Manager

Thank you for your cooperation. Please return this questionnaire along with the other required documents as soon as you can. This will expedite your application and avoid any unnecessary delays. Use additional pages if necessary.



Community Board 2,
Manhattan SLA Licensing Committee
Donna Raftery, Co-Chair
Robert Ely, Co-Chair

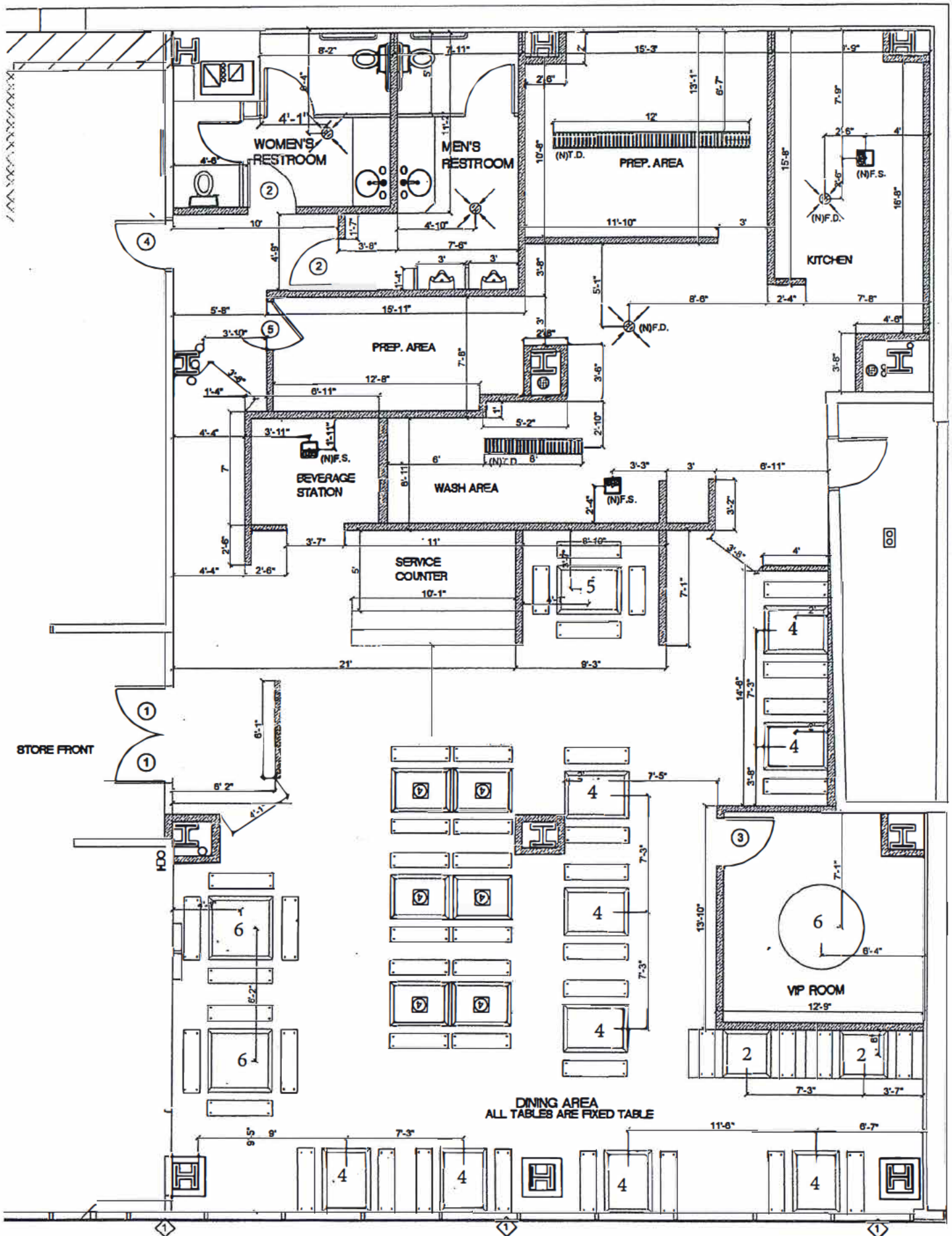

NORTH
NEW FLOOR PLAN
 SCALE: 1/4"=1'-0"

Interior Diagram for DLYCanal LLC d/b/a Da Long Yi Hot Pot
 159 Canal Street, Suite 200, New York, NY 10013

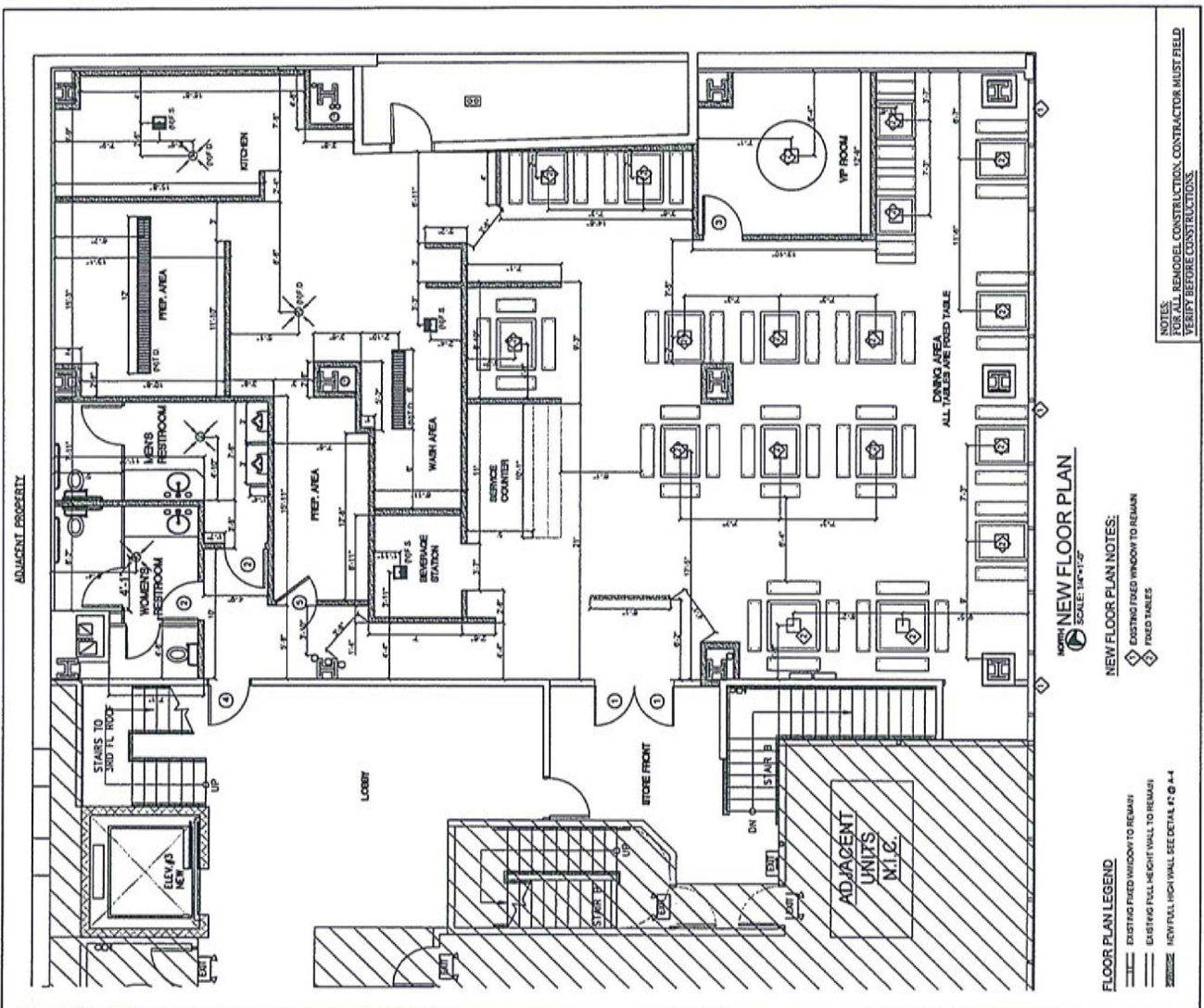

DOOR SCHEDULE

(E) EXISTING, (R) REMOVED, (S) SWITCH

| NO. | QTY. | SIZE | TYPE | DOOR | MATERIAL | RATED | HARDWARE | REMARKS |
|-----|------|-----------------------|--------|--------------------------------|-------------------------------|---------|-------------|--------------------------|
| 1 | 3 | 2'-0" x 7'-0" | (P) AR | C | EXISTING FRONT DOOR TO REMAIN | A | (E) (F) | SEE NOTES #1, #2, #3, #5 |
| 2 | 2 | 2'-0" x 7'-0" x 1'-3" | B | RESTROOM DOOR | A | (C) (G) | (A) (C) (G) | SEE NOTES #7, #8 |
| 3 | 1 | 2'-0" x 7'-0" x 1'-3" | A | WOOD DOOR | A | (C) (G) | (A) (C) (G) | |
| 4 | 1 | 2'-0" x 7'-0" x 1'-3" | B | EXISTING BACK DOOR TO REMAIN | A | (C) (G) | (A) (C) (G) | SEE NOTES #3, #8, #9 |
| 5 | 1 | 2'-0" x 7'-0" x 1'-3" | D | S/S DOUBLE SWITCH KITCHEN DOOR | A | (C) (G) | (A) (C) (G) | |

DOOR TYPE:

1) PROVIDE H.C. S/S OUTFRONT DOOR

2) PROVIDE SIGN STATING "THE DOOR TO REMAIN UNLOCKED DURING REPAIRS" WITH "H" LETTER

3) ALL EXTERIOR DOORS OPEN OUTWARD & SHALL BE TIGHT FITTING TO SPECTRUM FOR THE ENTRANCE OF FILES & BOODIES

4) PROVIDE SIGN LOCATED ABOVE & WITHIN 12" OF PANIC BAR READING "PULL ONLY. ALARM SOUNDS WHEN OPENED"

5) EXIT DOOR SHALL BE OPERABLE FROM THE INSIDE WITHOUT THE USE OF KEYS OR TOOLS AND SHALL BE OPERABLE FROM THE OUTSIDE WITHOUT THE USE OF KEYS OR TOOLS AND SHALL BE SELF-RELEASING LOCKING ON EXIT DOORS

6) THE BOTTOM 18" OF ALL DOORS TO HAVE A SMOOTH UNINTERRUPTED SURFACE FOR 18" MIN

7) DOORS HANDLES SHALL BE, (S)B TYPE, REMOVAL OF SURFACE OF MAXIMUM EFFORT TO OPERATE DOORS SHALL NOT EXCEED 4 LBS FOR EXTERIOR DOORS AND 2 LBS FOR INTERIOR DOORS

8) ALL MEANS OF EGRESS DOORS SHALL COMPLY WITH THE REQUIREMENTS:

a. EGRESS DOORS SHALL BE FULLY COMPLY WITH THE DISTINGUISHABLE FROM THE WALL COUNT WITH THE FRAMES WITH NO MIRRORS, CURTAINS, DRAPES, DECORATIONS, RECESSED LIGHT FIXTURES SHALL HAVE NOT LESS THAN 20" IN CLEAR WIDTH, 80" IN CLEAR HEIGHT, AND SHALL BE CAPABLE OF OPENING IN BOTH DIRECTIONS

b. EGRESS DOORS SHALL BE OF THE PHOTOED OR S/S-HINGED SWINGING TYPE

c. SWINGING TYPE DOORS SHALL BE FULLY OPEN INTERIOR SWINGING EGRESS DOORS, OTHER THAN FIRE DOORS, SHALL NOT EXCEED 5 POUNDS FOR OTHER SWINGING DOORS, SHALL AS SLEEPING AND FOLDING DOORS, THE DOOR LATCH SHALL RELEASE WHEN SUBJECTED TO A 15-POUND FORCE, THE DOOR SHALL BE FULLY OPEN TO A 15-POUND FORCE, THE DOOR SHALL SWING TO A FULL-OPEN POSITION WHEN SUBJECTED TO A 15-POUND FORCE

d. THE HARDWARE MUST BE SINGLE ACTION FROM INSIDE ON DOOR BELT

EXISTING HARDWARE:

(L) SELF CLOSING
 (P) PRIVATE LOCKSET
 (C) S/S DOOR PLATE 170X3"
 (G) ACTED LOCKSET
 (E) DOOR HOLDER
 (L) LEVER HARDWARE
 (G) LATCH TYPE MEET ADA CODE
 (U) PANIC HARDWARE

ROOM FINISH SCHEDULE

| ITEM | FLOOR | BASE | WALL | PAINT | CEILING |
|-------------------|---------------|---------------|---------------|---------------|---------------|
| DINING AREA | CRAMIC TILE | QUANTITY TILE | QUANTITY TILE | QUANTITY TILE | QUANTITY TILE |
| VP ROOM | QUANTITY TILE | QUANTITY TILE | QUANTITY TILE | QUANTITY TILE | QUANTITY TILE |
| KITCHEN AREA | QUANTITY TILE | QUANTITY TILE | QUANTITY TILE | QUANTITY TILE | QUANTITY TILE |
| WOMEN'S RESTROOMS | QUANTITY TILE | QUANTITY TILE | QUANTITY TILE | QUANTITY TILE | QUANTITY TILE |
| MEN'S RESTROOMS | QUANTITY TILE | QUANTITY TILE | QUANTITY TILE | QUANTITY TILE | QUANTITY TILE |
| DRY STORAGE AREA | QUANTITY TILE | QUANTITY TILE | QUANTITY TILE | QUANTITY TILE | QUANTITY TILE |
| PREP WASH AREA | QUANTITY TILE | QUANTITY TILE | QUANTITY TILE | QUANTITY TILE | QUANTITY TILE |

FLOOR PLAN LEGEND

EXISTING FIXED WINDOW TO REMAIN
 EXISTING FULL HEIGHT WALL TO REMAIN
 EXISTING FULL HEIGHT WALL SEE DETAIL #1 & 4-1

NEW FLOOR PLAN NOTES:

EXISTING FIXED WINDOW TO REMAIN
 EXISTING FULL HEIGHT WALL TO REMAIN
 EXISTING FULL HEIGHT WALL SEE DETAIL #1 & 4-1

NOTES:
 FOR ALL REMODEL CONSTRUCTION, CONTRACTOR MUST VERIFY BEFORE CONSTRUCTION.

无肉不欢 All About Meat

| | |
|------------------------------|-------|
| 顶级宫崎 A5 和牛 | 79.99 |
| Miyazaki A5 Wagyu slices | |
| 精选户牛小排 | 28.99 |
| Wagyu Short Ribs | |
| 安格斯肋眼肉 | 19.99 |
| Angus Ribeye (USDA PRIME) | |
| 10秒级品牛舌芯 | 16.99 |
| Beef Tongue (USDA PRIME) | |
| 精品肥牛片 | 12.99 |
| Prime Beef Slice | |
| 鲜切嫩牛肉 | 14.99 |
| Fresh Hand Cut Iron Beef | |
| 大龙燄丝滑嫩牛肉 | 11.99 |
| Marinated Beef Sirloin | |
| 招牌麻辣牛肉 | 11.99 |
| Spicy Beef Sirloin | |
| 招牌麻辣排骨 | 12.99 |
| Spicy Pork Ribs | |
| Q弹牛肉丸子 | 7.19 |
| Beef Ball | |
| 新西兰羊肩肉 | 14.99 |
| New Zealand Lamb Shoulder | |
| 内蒙羔羊肉 | 13.99 |
| Mongolian Fresh Lamb | |
| 日本黑豚五花肉 | 10.99 |
| Japanese Kurobuta Pork Belly | |

| | |
|-------------------------------|-------|
| 有机农场鸡肉卷 | 9.99 |
| Organic Farm Chicken Slice | |
| 火锅精选午餐肉 | 4.99 |
| Spam | |
| 亲亲肠 | 5.99 |
| Taiwanese Cured Sweet Sausage | |
| 大龙燄特色千层肚 | 9.99 |
| Taiwanese Cured Sweet Sausage | |
| 卤味五香肥肠 | 7.99 |
| Braised Pork Intestine | |
| 极品爽脆黄喉 | 6.99 |
| Beef Artery | |
| 成都鲜鸭血 | 7.99 |
| Duck Blood | |
| 去骨鸭掌 | 7.99 |
| Boneless Duck Feet | |
| 鲜鸭舌 | 9.99 |
| Duck Tongue | |
| 鹌鹑蛋 | 6.99 |
| Quail Egg | |
| 猪脑花 | 12.99 |
| Pork Brain | |
| 生鸡蛋 | 1.25 |
| Egg | |
| 番茄炸蛋 | 3 |
| Tomato with Fried Eggs | |

海鲜 Seafood

| | |
|---------------------|-------|
| 龙利鱼片 | 6.99 |
| Fish Fillet | |
| 竹笙虾滑 | 14.99 |
| Fish Fillet | |
| 脆肉皖鱼 | 11.99 |
| Crunchy Fish Fillet | |
| 英雄大虾 | 10.99 |
| Jumbo Shrimp | |
| 蟹肉棒 | 6.99 |
| Crab Sticks | |
| 黄金鱼籽丸 | 7.99 |
| Fish Roe Ball | |
| 鱼皮虾饺 | 8.99 |
| Shrimp Dumpling | |
| 大干贝 | 16.99 |
| Scallops | |
| 韩国鱼豆腐 | 7.99 |
| Fish Tofu | |
| 鱿鱼须 | 13.99 |
| Squid | |
| 火锅鱼皮 | 7.99 |
| Fried Fish Skin | |

丸滑类 Meatballs and Paste

| | |
|---|-------|
| 手打咸蛋黄虾滑丸 | 12.99 |
| Handmade Shrimp Ball with Salted Egg Yolk | |
| 大龙燄特色芝士牛肉丸 | 11.99 |
| Handmade Cheese Beef Ball | |
| 玫瑰手打香菜丸子 | 9.99 |
| Handmade Cilantro Meatball | |
| 黄金鱼籽丸 | 7.99 |
| Fish Roe Ball | |
| Q弹牛肉丸子 | 7.19 |
| Beef Ball | |
| 手打鱼籽跳水虾滑 | 8.99 |
| Dalongyi Shrimp Paste | |
| 爆浆芝士竹轮 (6pcs) | 11.99 |
| Chee Chiku | |
| 鱼皮虾饺 | 8.99 |
| Shrimp Dumplings | |

拼盘 Special Combos

| | |
|-------------------------------|-------|
| 麻辣双拼 | 14.19 |
| Mala Beef and Pork Ribs Combo | |
| 丸类组合 | 14.19 |
| Meatball Platter | |
| 蔬菜拼盘 | 14.19 |
| Vegetable Platter | |

蔬菜菌菇类 Vegetable and Mushrooms

| | |
|-----------------------------|------|
| 冬瓜片 | 3.99 |
| Winter Melon | |
| 黄瓜片 | 4.99 |
| Cucumber Slices | |
| 芋头 | 4.99 |
| Taro | |
| 娃娃菜 | 5.99 |
| Napa Cabbage | |
| 藕片 | 3.99 |
| Lotus Root Slice | |
| 功夫土豆片 | 5.99 |
| Potato Slice | |
| 甜玉米 | 4.99 |
| Sweet Corn | |
| 茼蒿 | 6.99 |
| Crown Daisy | |
| 贡菜 | 6.99 |
| Sichuan Greens | |
| 生菜 | 5.99 |
| Lettuce | |
| 海带 | 4.99 |
| Seaweed Knots | |
| 10秒笋片 | 6.99 |
| Bamboo Shoot Slice | |
| 莴笋条 | 6.99 |
| Chinese Lettuce Stem Sticks | |
| 豆芽 | 3.99 |
| Soybean Sprout | |
| 山药 | 6.99 |
| Chinese Yam | |
| 香菇 | 4.99 |
| Shiitake Mushroom | |
| 金针菇 | 7.99 |
| Enoki Mushroom | |
| 皇子菇 | 4.99 |
| Enoki Mushroom | |
| 野生竹笙 | 7.99 |
| Enoki Mushroom | |
| 东北野生木耳 | 4.99 |
| Black Fungus | |

川味小吃 Appetizer and Rice

| | |
|--|-------|
| 大龙燄特色奶茶冰粉 | 15.99 |
| Handmade Shrimp Ball with Salted Egg Yolk | |
| 传统手工冰粉 | 2.99 |
| Traditional Sichuan Ice Jelly | |
| 手打成都红糍粑 | 9.99 |
| Brown Sugar Ci Ba | |
| 黄金炼乳馒头 | 7.99 |
| Fried Mini Buns | |
| 现炸酥肉 | 12.50 |
| Crispy Pork Belly Slices | |
| 咸蛋黄酥肉 | 13.50 |
| Crispy Pork Belly with Salted Duck Egg Yolk | |
| 伤心凉粉 | 6.99 |
| Northern Style Mungbean Noodle | |
| 宜宾燃面 | 6.99 |
| Authentic Yibin Spicy Noodle | |
| 北川凉拌面 | 6.99 |
| Spicy Cold Noodle | |
| 芽菜炒饭 | 8.99 |
| Fried Rice with Mustard Green Shoots and Minced Pork | |
| 麻酱虾滑 | 11.99 |
| Shrimp Ball with Sesame Paste | |
| 香辣虾滑 | 11.99 |
| Spicy Shrimp Ball | |
| 老妈蹄花汤 | 15.99 |
| Pig's Feet Soup | |
| 老火锅鱿鱼 | 14.99 |
| Squid with Spicy Garlic Sauce | |
| 老火锅花蛤 | 14.99 |
| Clam with Spicy Garlic Sauce | |
| 肥肠鸭血 | 15.99 |
| Sichuan Style Duck Blood with Pork Intestine | |

豆制品 Soybean Products and Noodles

| | |
|--------------------------------|------|
| 四川苕粉 | 4.99 |
| Sichuan Mung Bean Glass Noodle | |
| 三秒响铃 | 6.99 |
| Fried Soybean Roll | |
| 魔芋丝 | 4.99 |
| Konyaku | |
| 火锅必备炸豆支 | 6.99 |
| Fried Bean Curd Sheet | |
| 冻豆腐 | 5.99 |
| Frozen Tofu | |
| 老豆腐 | 5.99 |
| Extra Firm Tofu | |
| 千页豆腐 | 6.99 |
| Chiba Tofu | |
| 鲜腐皮 | 6.99 |
| Fresh Tofu Skin | |
| 新鲜腐竹 | 6.99 |
| Fresh Soybean Sticks | |
| 千张豆腐皮 | 4.99 |
| Thousand Layer Tofu Skin | |
| 油炸面筋 | 4.99 |
| Fried Gluten Puff | |
| 火锅油条 | 4.99 |
| Fried Bread Sticks | |
| 乌冬面 | 4.99 |
| Fresh Udon | |
| 火锅年糕 | 3.99 |
| Rice Cake | |

饮品 Drinks

| | |
|--|-------|
| 旺仔牛奶 | 3.00 |
| Wangzai Milk | |
| 王老吉 | 3.00 |
| Herbal Tea | |
| 豆奶 | 2.50 |
| Soy milk | |
| 雪碧 | 2.50 |
| Sprite | |
| 酸梅凉茶 | 13.99 |
| Plum Drink | |
| 椰树椰汁 | 3.50 |
| Coconut Milk | |
| 可乐 | 2.50 |
| Coke | |
| 无糖可乐 | 2.50 |
| Diet Coke | |
| 北冰洋 | 3.50 |
| Chinese Fanta | |
| 元气森林气泡水 优酸乳味 | 3.50 |
| Genki Yogurt Refresh | |
| 元气森林气泡水 荔枝味 | 3.50 |
| Genki Lychee Fizzy | |
| 元气森林气泡水 白草莓椰子味 | 3.50 |
| Genki White Strawberry and Coconut | |
| 二锅头汽水(无酒精) | 4.50 |
| Erguotou Baijiu Flavor Soda (No Alcohol) | |
| 自制老北京酸奶 | 5.99 |
| Homemade Yogurt | |

锅底料 Soup Base

| | | | |
|---|-------|---|-------------------------|
| 大龙燚美蛙锅中锅 Double flavor Spicy Beef Tallow Pot with Bullfrog (Spicy小辣/Extra Spicy中辣/Extra Extra Spicy大辣) Mushroom菌汤/Tomato番茄/Pork Leg Bone豚骨/Tomato with Fried Eggs番茄炸蛋+2 Pork Feet老妈蹄花汤+10.99 Chicken&Pork Tripe 猪肚鸡+10.99 | 41.99 | 大龙燚鸳鸯牛油锅 Double flavor Spicy Beef Tallow Pot with Bullfrog (Spicy小辣/Extra Spicy中辣/Extra Extra Spicy大辣) Mushroom菌汤 / Tomato番茄 / Pork Leg Bone 豚骨 / Tomato with Fried Eggs番茄炸蛋+2 Pork Feet 老妈蹄花汤+10.99 Chicken&Pork Tripe 猪肚鸡+10.99 | 22.99 |
| 鸳鸯清油锅 Double Flavor Spicy Veg Oil Pot (Spicy小辣/Extra Spicy中辣/Extra Extra Spicy大辣) Mushroom菌汤 / Tomato番茄 / Tomato with Fried Eggs番茄炸蛋+2 | 22.99 | 大龙燚特色锅 Signature Super-Spicy Beef Tallow Pot (Spicy小辣/Extra Spicy中辣/Extra Extra Spicy大辣) | 25.99 |
| 特色三味锅 Benz Tallow Pot (Spicy小辣/Extra Spicy中辣/Extra Extra Spicy大辣) Mushroom菌汤/Tomato番茄/Pork Leg Bone豚骨/Tomato with Fried Eggs番茄炸蛋+2 Pork Feet老妈蹄花汤+10.99 Chicken&Pork Tripe 猪肚鸡+10.99 | 22.99 | 牛油原汤锅 Flagship Extra-Super-Spicy Beef Tallow Pot (Extra Extra Spicy大辣) 滋补猪肚鸡 Pepper Pork & Chicken Pot 大龙燚老妈蹄花汤 Pork Feet Pot | 29.99 26.99 26.99 |

新品推荐

| | | | | | |
|---|-------|---|-------|---|-------|
| 草原黑毛肚 Black Beef Tripe | 17.99 | 成都特色九宫格 Chengdu Special Combo | 28.99 | 包浆豆腐 Japanese Tofu | 4.99 |
| 雪花牛肉 Premium Marble Beef Slice (USDA Prime) | 14.99 | 火箭鱿鱼 Rocket Squid | 9.99 | 鲜切嫩牛肉 Fresh Hand Cut Iron Beef | 15.99 |
| 猪脑花 Pork Brain | 12.99 | 原味鲜奶麻薯 Milk Mochi | 6.99 | 宫崎A5肉眼盖 Miyazaki A5 Ribeye Cap A5 | 39.99 |
| 爆浆芝士竹轮 Chee Chiku(6pcs) | 11.99 | 奥利奥拉丝麻薯 Oreo Mochi | 6.99 | | |

超值双人套餐 69
Value Combo for 2

Meats 肉类:

| | | | | | |
|-------------------------------------|--------|------------------------|--|---------------------------|--|
| 精选神户牛小排 Wagyu Rib Slices | +14.50 | Veggies 蔬菜: | | Noodle Type 面类: | |
| 安格斯肋眼肉 Angus Rib Eye | +6.00 | 蔬菜拼盘 Veggie Plattef | | 乌冬面 Udon Noodles | |
| 极品牛舌片 Beef Tongue | +1.00 | Mushroom 菌菇类: | | Bean Products 豆制品: | |
| 精选肥牛片 Prime Beef Slice | | 金针菇 Enoki Mushroom | | 冻豆腐 Frozen Tofu | |
| 新西兰羊肩肉 New Zealand Lamb Shoulder | +1.00 | | | | |
| 内蒙羔羊肉 Mongolian Fresh Lamb | | | | | |

成都特色 Chengdu Special

| | | | | | |
|--|-------|----------------------------------|-------|---------------------------------------|-------|
| 小郡肝串串 Spicy Marinated Gizzard Skewers (5pcs) | 8.99 | 大龙燚特色美蛙腿 Bullfrog Leg | 12.99 | 郡花 Bullfrog Leg | 9.99 |
| 手打鱼籽跳水虾滑 Dalonyi Shrimp Paste with Fish Roe | 8.99 | 招牌麻辣排骨 Spicy Pork Ribs | 12.99 | 大龙燚大刀腰片 Kungfu Kidney Slice | 10.99 |
| 招牌麻辣牛肉 Spicy Beef Sirloin | 11.99 | 滴水腰花 Pork Kidney | 9.99 | 胶原牛蹄筋 Marinated Beef Tendon | 10.99 |
| 大龙燚大刀毛肚 Kungfu Beef Tripe | 16.99 | 草原黑毛肚 Black Beef Tripe | 17.99 | 鹅肠 Goose Intestine | 15.99 |

List of all other licensed premises within 500 ft. of this location including Beer and Wine.

1. Bridgeview Hotel LLC, DJD 50 Bowery LLC & Joie De VIV
50 Bowery
2. Cityview Chinatown LLC
93 Bowery
3. Bowery St. Holg Corp.
141 151 Bowery
4. 88 KTV Inc.
97 Bowery Street
5. Bowery Gyokai LLC
44 Bowery
6. Canal Arcade LLC
48A Bowery
7. East Moon Corp.
46 Bowery
8. Canton Lounge Inc.
70 Mott Street
9. 93 Bowery Holdings LLC & Kitchen 93 Inc.
93 Bowery
10. Musashiya NYC LLC, Kono
16 Elizabeth St