

Meeting Date: TBD - 4/4/23 or 4/6/23

APPLICANT INFORMATION:

Name of applicant(s): Round or Square LLC

Trade name (DBA): TBD

Premises address: 323-325 Bleecker St

Cross Streets and other addresses used for building/premise:
Christopher and Grove Streets

CONTACT INFORMATION:

Principal(s) Name(s): Giuseppe F. Tuttolomondo

Office or Home Address: [REDACTED]

[REDACTED], Zip: [REDACTED]

[REDACTED] email : [REDACTED]

Landlord Name / Contact: 323-325 Bleecker Realty LLC c/o SW Management LLC

Landlord's Telephone and Fax: _____

NAMES OF ALL PRINCIPAL(s):	NAMES / LOCATIONS OF PAST / CURRENT LICENSES HELD
<u>Giuseppe F. Tuttolomondo</u>	<u>Mama's Pizza Too LLC - 2750 Broadway, NY, NY 10025 - Serial #1304554</u>
_____	_____
_____	_____

Briefly describe the proposed operation (i.e. "We are a family restaurant that will focus on..."):
Family style pizzeria that will cater to the neighborhood.

WHAT TYPE(S) OF LICENSE(S) ARE YOU APPLYING FOR (MARK ALL THAT APPLY):

- a new liquor license (Restaurant Tavern / On premise liquor Other)
- an UPGRADE of an existing Liquor License
- an ALTERATION of an existing Liquor License
- a TRANSFER of an existing Liquor License
- a HOTEL Liquor License
- a DCA CABARET License
- a CATERING / CABARET Liquor License
- a BEER and WINE License
- a RENEWAL of an existing Liquor License
- an OFF-PREMISE License (retail)
- OTHER : _____

If upgrade, alteration, or transfer, please describe specific nature of changes:
(Please include physical or operational changes including hours, services, occupancy, ownership, etc.)

If this is for a new application, please list previous use of location for the last 5 years:

Clothing Retail

Is any license under the ABC Law currently active at this location? yes no

If yes, what is the name of current / previous licensee, license # and expiration date: _____

Have any other licenses under the ABC Law been in effect in the last 10 years at this location?
 yes no

If yes, please list DBA names and dates of operation:

PREMISES:

By what right does the applicant have possession of the premises?

Own Lease Sub-lease Binding Contract to acquire real property other: _____

Type of Building: Residential Commercial Mixed (Res/Com) Other: _____

Number of floor: 6 Year Built : u/k, Landmark Status

Describe neighboring buildings:

Mixed Use

Zoning Designation: C1-6

Zoning Overlay or Special Designation (applicable) N/A

Block and Lot Number: 591 / 43

Does the premise occupy more than one building, zoning lot, tax lot or more than one floor? yes no

Is the premise located in a historic district? yes no

(if yes, have all exterior changes or changes governed by the Landmarks Preservation Commission (LPC) been approved by the LPC? yes no, please explain : _____

Will any outside area or sidewalk café be used for the sale or consumption of alcoholic beverages? (including sidewalk, roof and yard space) no yes : explain _____

What is the proposed Occupancy? 40

Does the premise currently have a valid Certificate of Occupancy (C of O) and all appropriate permits?

no yes LNO to be obtained

If yes, what is the maximum occupancy for the premises? 40

If yes, what is the use group for the premises? Use Group 6

If yes, is proposed occupancy permitted? yes no, explain : _____

If your occupancy is 75 or greater, do you plan to apply for Public Assembly permit? yes no

Do you plan to file for changes to the Certificate of Occupancy? yes no
(if yes, please provide copy of application to the NYC DOB)

Will the façade or signage be changed from what currently exist at the premise? no yes

(if yes, please describe: Only the signage will be changed. The facade will remain the same.

INTERIOR OF PREMISES:

What is the total licensed square footage of the premises? 2,177

If more than one floor, please specify square footage by floors: Ground -1335, Basement - 842

If there is a sidewalk café, rear yard, rooftop, or outside space, what is the square footage of the area?

No

If more than one floor, what is the access between floors? stairs

How many entrances are there? 1 How many exits? 1 How many bathrooms ? 1

Is there access to other parts of the building? no yes, explain: _____

OVERALL SEATING INFORMATION:

Total number of tables? 4 Total table seats? 18

Total number of bars? 0 Total bar seats? 0

Total number of "other" seats? 0 please explain : _____

Total OVERALL number of seats in Premises : 18

BARS:

How many *stand-up bars / bar seats are being applied for on the premises? Bars _____ Seats _____

How many service bars are being applied for on the premises? _____

Any food counters? no yes, describe : Main counter for ordering and wall mounted counter for dining

For Alterations and Upgrades:

Please describe all current and existing bars / bar seats and specific changes: _____

* A stand-up bar is any bar or counter (whether seating or not) over which a member of the public can order, pay for and receive food and alcoholic beverages.

PROPOSED METHOD OF OPERATION:

What type of establishment will this be? (check all that apply)

Bar Bar & Food Restaurant Club/ Cabaret Hotel Other: pizzeria

What are the Hours of Operation?

Sunday: Monday: Tuesday: Wednesday: Thursday: Friday: Saturday:
11am to 11pm 11am to 11pm 11am to 11pm 11am to 11pm 11am to 11pm 11am to 2am 11am to 2am

Will the business employ a manager? no yes, name / experience if known : TBD

Will there be security personnel? no yes(if yes, what nights and how many?) _____

Do you have or plan to install French doors, accordion doors or windows that open? no yes

If yes, please describe : _____

Will you have TV's ? no yes (how many?) _____

Type of MUSIC / ENTERTAINMENT: Live Music Live DJ Juke Box Ipod / CDs none

Expected Volume level: Background (quiet) Entertainment level Amplified Music
(check all that apply)

Do you have or plan to install soundproofing? no yes as existing

IF YES, will you be using a professional sound engineer? n/a

Please describe your sound system and sound proofing: ipod/bluetooth speaker

Will you be permitting: promoted events scheduled performances outside promoters

any events at which a cover fee is charged? private parties

Do you have plans to manage or address vehicular traffic and crowd control on the sidewalk caused by your establishment? no yes (if yes, please attach plans)

Will you be utilizing ropes movable barriers other outside equipment (describe) _____

N/A

Are your premises within 200 feet of any school, church or place of worship? no yes N/A

If there is a school, church or place of worship within 200 feet of your premises or on the same block, please submit a block plot diagram or area map showing its' location in proximity to your applicant premises (no larger than 8 ½ " x 11").

Indicate the distance in feet from the proposed premise:

Name of School / Church: _____

Address: _____ Distance: _____

Name of School / Church: _____

Address: _____ Distance: _____

Name of School / Church: _____

Address: _____ Distance: _____

Please provide contact information for Residents / Community Board and confirm that if complaints are made you will address it immediately.

Contact Person: Giuseppe F. Tuttolomondo Phone: [REDACTED]

Address: 323-325 Bleecker St, New York, NY 10014

Email : gtuttolomondo@gmail.com

Application submitted on
behalf of the applicant by:

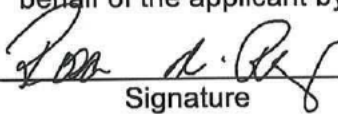

Signature

Print or Type Name Rosa M. Ruiz

Title Representative

Thank you for your cooperation. Please return this questionnaire along with the other required documents as soon as you can. This will expedite your application and avoid any unnecessary delays. Use additional pages if necessary.





Community Board 2,
Manhattan SLA Licensing Committee
Donna Raftery, Co-Chair
Robert Ely, Co-Chair

Applicant Address: 323-325 Bleecker Street
New York, NY 10013

Plans to manage vehicular traffic and crowds on the sidewalk

I plan to operate an establishment that will not negatively impact our neighbors. I am an experienced operator who has worked very hard to earn my reputation as a committed community partner and am confident this will be an establishment that CB2 will be proud to call its own.

I do not anticipate large crowds on the street. I will ensure that the premises are maintained in an orderly fashion at all times. I will designate an employee to make sure that a crowd of patrons will not form in front of or adjacent to my establishment as I do not want to disturb the quality of life of my fellow neighbors.

I will have signs visibly posted inside and on the storefront reminding patrons to be courteous of the neighborhood and to keep noise to a minimum. However, should a crowd form in front of or adjacent to my establishment, I will immediately inform the crowd that they are not able to congregate in front of the establishment.

I understand that parking is limited in the area. I anticipate that the overwhelming majority of our patrons will be walking; I plan to serve a community that lives and works in the immediate vicinity.

Plans to manage noise inside and outside of the premises

The establishment will have excellent soundproofing, ensuring that the conversations of patrons and the low background music will not emanate to the residential apartments surrounding my establishment. A sound level control instrument will be placed inside of the establishment as a warning to the staff should the noise become too loud. My cell number as well as those of the managers I employ will also be given to the manager of our building should they feel the need to call immediately if any noise is disturbing their quality of life.

This report is for informational purposes only in aid of identifying establishments potentially subject to 500 and 200 foot rules. Distances are approximated using industry standard GIS techniques and do not reflect actual distances between points of entry. The NYS Liquor Authority makes no representation as to the accuracy of the information and disclaims any liability for errors.

Proximity Report For:

Location	323 Bleecker St, New York, New York, 10014
Geocode	Latitude: 40.73325 longitude: -74.00405
Report Generated On	3/15/2023

8 Closest Liquor Stores

Name	Address	Distance
PRIDE WINE & SPIRITS INC Ser #: 1300163	98 CHRISTOPHER ST NEW YORK, NY 10014	179 ft
PORTUGUESE WINE HOUSE INC, THE Ser #: 1105353	98 7TH AVE SOUTH NEW YORK, NY 10014	248 ft
KRATZ WINES LLC Ser #: 1328267	23 JONES ST STORE EAST NEW YORK, NY 10014	577 ft
SEA GRAPE INC Ser #: 1023604	512 HUDSON STREET NEW YORK, NY 10014	615 ft
CHRISTOPHER STREET WINE & LIQUOR CORP Ser #: 1342884	45 CHRISTOPHER ST NEW YORK, NY 10014	658 ft
J V WINES INC Ser #: 1273476	145 7TH AVE S NEW YORK, NY 10014	828 ft
GOLDEN RULE WINE & LIQUOR STORE INC Ser #: 1023599	457 HUDSON STREET NEW YORK, NY 10014	1,036 ft
JUST ADVENTURE INC Ser #: 1259996	315 6TH AVENUE NEW YORK, NY 10014	1,117 ft

Schools within 500 feet

Name	Address	Distance
No Schools within 500 feet		

Churches within 500 feet

Name	Distance
Saint James A retail clothing store which has since closed (never a church)	73 ft
Christian City Church Non exclusive use. This church has since relocated to 55 North Moore St.	125 ft
Finnish Lutheran Church 256 ft from proposed establishment. Please see attached Google Map	191 ft
St John's Lutheran Church	191 ft

Pending On Premises Liquor Licenses within 750 feet

Name	Address	Distance
ANGELS SHARE NYC INC Ser #: 1351240	45 GROVE ST NEW YORK, NY 10014	115 ft
I SODI LLC Ser #: 1357401	314 BLEECKER ST NEW YORK, NY 10014	163 ft
SUSHI ON WEST 10TH STREET LLC Ser #: 1338902	210 W 10TH ST UNIT 2 NEW YORK, NY 10014	269 ft
RUBYS WEST VILLAGE LLC Ser #: 1345228	225 W 4TH ST NEW YORK, NY 10014	450 ft
PEN AND FROG SOCIAL CLUB LLC Ser #: 1351825	86 BEDFORD ST NEW YORK, NY 10014	529 ft
239 WEST 4TH STREET RESTAURANT LLC Ser #: 1351177	239 W 4TH ST NEW YORK, NY 10014	557 ft
NO THING GROUP LLC Ser #: 1347265	9 JONES ST NEW YORK, NY 10014	642 ft
LAMANO WEST VILLAGE LLC Ser #: 1359177	37 39 CHRISTOPHER ST NEW YORK, NY 10014	732 ft

Active On Premises Liquor Licenses within 750 feet

Name	Address	Distance
FIFTYONE MERCHANTS LLC Ser #: 1275555	49 GROVE ST STORE 1 2 3 NEW YORK, NY 10014	123 ft
I SODI LLC Ser #: 1200148	105 CHRISTOPHER ST BLEECKER & HUDSON STREETS NEW YORK, NY 10014	150 ft
CAMPANAROCATERING LLC Ser #: 1300508	55 GROVE ST NEW YORK, NY 10014	153 ft
GRANGIO RESTAURANT CORPORATION Ser #: 1034180	59 GROVE STREET NEW YORK, NY 10014	166 ft
GROVE STREET HOSPITALITY LLC Ser #: 1338454	57 GROVE ST NEW YORK, NY 10014	170 ft
RED GRASS LLC Ser #: 1339441	337 BLEECKER ST NEW YORK, NY 10014	180 ft
ORANGE GROVE VENTURES LLC Ser #: 1324665	39 GROVE ST NEW YORK, NY 10014	185 ft
FIFTYTWO MERCHANTS LLC Ser #: 1304160	52 GROVE ST NEW YORK, NY 10014	188 ft
JMWILLIAMS LLC Ser #: 1244633	42 44 GROVE STREET NEW YORK, NY 10014	198 ft
4T USA INC Ser #: 1341872	310 BLEECKER ST NEW YORK, NY 10014	200 ft
NINANO INC Ser #: 1335713	61 GROVE ST STORE WEST NEW YORK, NY 10014	214 ft
305 BLEECKER FOOD MARKET LLC Ser #: 1289037	305 BLEECKER ST NEW YORK, NY 10014	240 ft
PANZI ENTERPRISES LLC Ser #: 1183943	92 7TH AVE SOUTH GROVE & BARROW ST NEW YORK, NY 10014	259 ft
RAINBOW STARSHIP LLC Ser #: 1311555	100A 7TH AVE S NEW YORK, NY 10014	265 ft
L'ACCOLADE LLC Ser #: 1316638	300 302 BLEECKER ST NEW YORK, NY 10014	282 ft

Active On Premises Liquor Licenses within 750 feet

Name	Address	Distance
VILLAGE ACADEMY BAR INC,THE Ser #: 1025682	115 CHRISTOPHER STREET NEW YORK, NY 10014	316 ft
BOUCHERIE LLC Ser #: 1297112	97 99 7TH AVE S NEW YORK, NY 10014	335 ft
228 WEST 10TH STREET LLC Ser #: 1217898	228 W 10TH ST BLEECKER & HUDSON NEW YORK, NY 10014	357 ft
296 SANDWICH LLC Ser #: 1200891	296 BLEECKER ST BARROW & GROVE STREETS NEW YORK, NY 10014	370 ft
VICSAM REST INC Ser #: 1034184	114 116 CHRISTOPHER ST NEW YORK, NY 10014	379 ft
L PLUS L PRODUCTIONS LLC Ser #: 1234388	113 7TH AVENUE S CHRISTOPHER & WEST STREETS NEW YORK, NY 10014	387 ft
ARS NOVA THEATER I INC Ser #: 1319611	27 BARROW ST NEW YORK, NY 10014	396 ft
WILFIE & NELL LLC Ser #: 1207765	228 W 4TH STREET 7TH AVE & W 10TH NEW YORK, NY 10014	414 ft
MANHATTAN MONSTER INC Ser #: 1025603	80 GROVE STREET NEW YORK, NY 10014	431 ft
SADA ONE LLC Ser #: 1251709	230 W 4TH STREET NEW YORK, NY 10014	432 ft
RPC RESTAURANT CORP Ser #: 1316389	120 CHRISTOPHER ST NEW YORK, NY 10014	432 ft
NOORTWYCK LLC, THE Ser #: 1343229	289 BLEECKER ST NEW YORK, NY 10014	451 ft
LUCILLE LORTEL THEATRE FOUNDATION INC Ser #: 1343302	121 CHRISTOPHER ST NEW YORK, NY 10014	460 ft
DEVEILED FOODS LLC & SAJ HOSPITALITY LLC Ser #: 1166320	189 W 10TH ST NEW YORK, NY 10014	460 ft
RISHANK LLC Ser #: 1313809	122 CHRISTOPHER ST NEW YORK, NY 10014	462 ft
ZMZ BARROW TAVERN LLC Ser #: 1301387	15 BARROW ST NEW YORK, NY 10014	473 ft
GEORGE MARCEL LLC Ser #: 1291243	234 W 4TH ST NEW YORK, NY 10014	476 ft
ONE IF BY LAND RESTAURANT LLC Ser #: 1283957	17 BARROW ST NEW YORK, NY 10014	496 ft
15 ACRES INC Ser #: 1025204	57 59 CHRISTOPHER ST NEW YORK, NY 10014	501 ft
LEGENDARY NIGHT SPOTS INC Ser #: 1150649	59 61 CHRISTOPHER ST CHRISTOPHER ST & 7TH AVE SOUTH NEW YORK, NY 10014	512 ft
183 RIO RESTAURANT, INC Ser #: 1153221	183 W 10TH ST AKA 233 W 4TH ST NEW YORK, NY 10014	525 ft
WHILE WE WERE YOUNG LLC Ser #: 1290230	183 W 10TH ST SPACE #2 NEW YORK, NY 10014	550 ft
WEST 4TH & BARROW LLC Ser #: 1293296	186 192 W 4TH ST 9 BARROW ST NEW YORK, NY 10014	550 ft
STJARDIM LLC Ser #: 1334701	183 W 10TH ST STORE #1 / AKA 233 W 4TH ST NEW YORK, NY 10014	551 ft

Active On Premises Liquor Licenses within 750 feet

Name	Address	Distance
55 JAZZ SPACE INC, THE Ser #: 1205937	55 CHRISTOPHER STREET 7TH AVENUE & WAVERLY PLACE NEW YORK, NY 10014	556 ft
BOBO RESTAURANT LLC Ser #: 1187186	181 W 10TH STREET WEST 4TH ST & 7TH AVENUE NEW YORK, NY 10014	562 ft
STONEWALL INN LLC, THE Ser #: 1188177	53 CHRISTOPHER STREET SEVENTH AVE. SOUTH NEW YORK, NY 10014	578 ft
CALIENTE CAB REST CO INC Ser #: 1025490	61 7TH AVENUE SOUTH NEW YORK, NY 10014	593 ft
518 HUDSON STREET LLC Ser #: 1338435	518 HUDSON ST NEW YORK, NY 10014	596 ft
HUDSON CORNER LLC Ser #: 1334758	520 522 HUDSON ST NEW YORK, NY 10014	609 ft
EMPLOYEES ONLY LLC & AMERICAN BART INST OF NY INC Ser #: 1157172	510 HUDSON ST CHRISTOPHER W 10TH NEW YORK, NY 10014	615 ft
SEVILLE RESTAURANT & BAR INC Ser #: 1028424	62 CHARLES STREET AKA 249 WEST 4TH STREET NEW YORK, NY 10014	638 ft
WEST LA INC Ser #: 1226010	186 WEST 4TH ST AKA 9 13 BARROW ST NEW YORK, NY 10014	649 ft
COWGIRL INC Ser #: 1025508	519 521 HUDSON STREET NEW YORK, NY 10014	671 ft
RF HUDSON (DE) LLC Ser #: 1268205	529 HUDSON ST BASEMENT NEW YORK, NY 10014	694 ft
CARABEAN LLC Ser #: 1224977	133 7TH AVENUE S 10TH ST AND CHARLES ST NEW YORK, NY 10014	695 ft
RF HUDSON (DE) LLC Ser #: 1251196	529 HUDSON ST NEW YORK, NY 10014	712 ft
MIRABI INC Ser #: 1025612	175 179 W 4TH STREET NEW YORK, NY 10014	723 ft
HUDSON GASTROPUB LLC Ser #: 1296877	131 CHRISTOPHER ST NEW YORK, NY 10014	736 ft
ALFRED B HOSPITALITY LLC Ser #: 1305298	531 HUDSON ST NEW YORK, NY 10014	742 ft
MEZZROW LLC Ser #: 1276530	163 W 10TH ST NEW YORK, NY 10014	749 ft

Round or Square LLC – Beer & Wine w/in 500 Feet

Sushi on West 10th LLC (Serial #1305184) – 210 W 10th St [TW] (JAPANESE/SUSHI BAR)
Christopher Street 73 LLC (Serial #1334440) – 75 Christopher Street [TW] (JAZZ WINE BAR)
The Beer Garage II, LLC (Serial #1333880) – 118 Christopher Street [RW] (BEER GARDEN)
FIASCHETTERIA WEST LTD (Serial #1311715) – 114-116 W Christopher Street [RW] (ITALIAN)
Omakase Room By Maaser Inc (Serial #1321008) – 321 Bleecker Street [RW] (JAPANESE/SUSHI)
Josan & Josan Inc (Serial #1297455) – 73 7th Ave S [RW] (LATIN/INDIAN FUSION)
NY JJOONYBUZA LLC (Serial #1340355) – 70 7th Ave S [RW] (KOREAN)
Blackfoot Consulting LLC (Serial #1174868) – 90 Bedford Street [RW] (AMERICAN)

Please see attached SLA LAMP report for *on-premises* licenses within 500.



323-325 Bleecker St, New York, NY 10014 to St. John's Lutheran Church, 81 Christopher St, New York, NY 10014

Walk 256 ft, 1 min

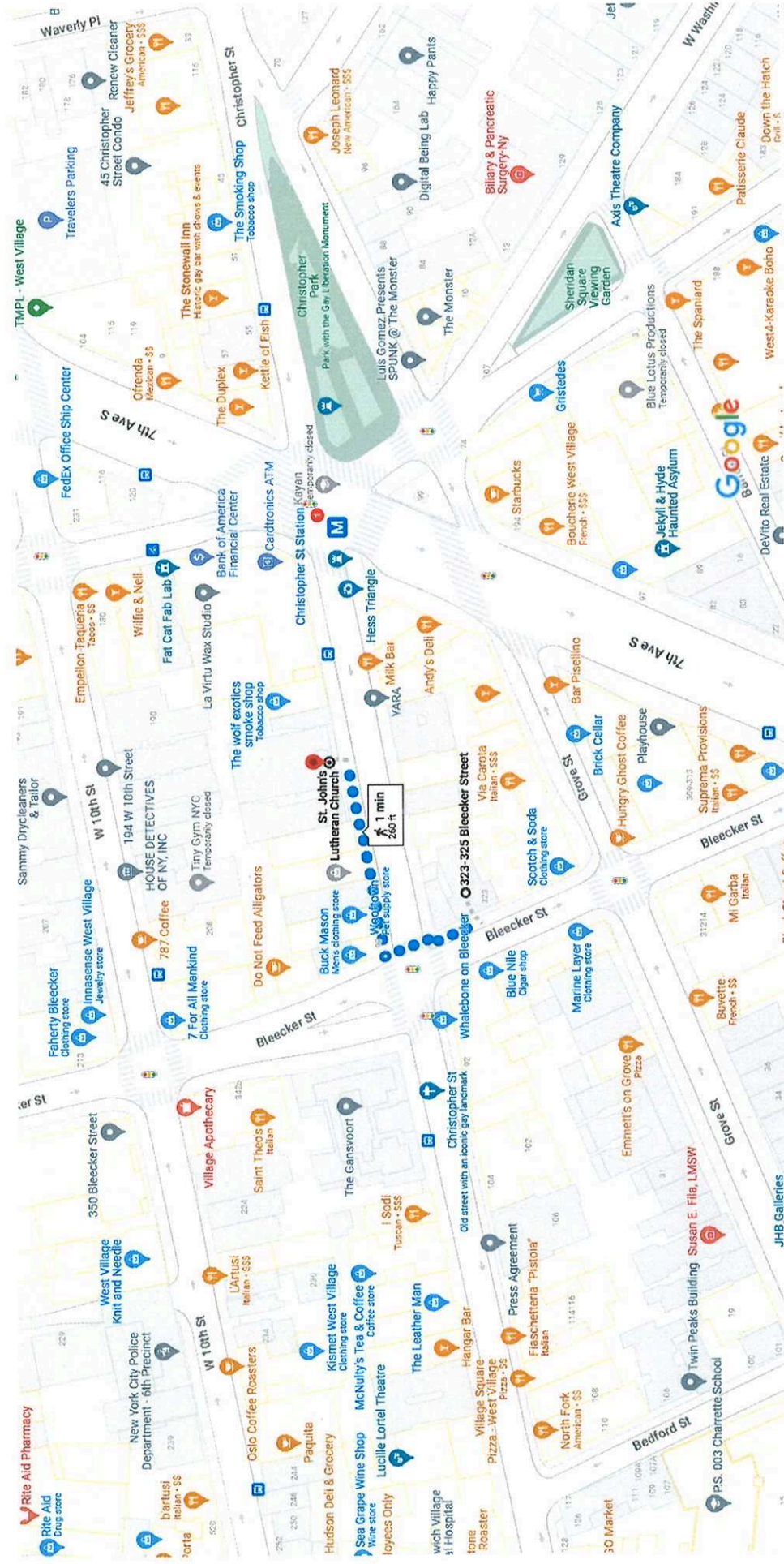

Map data ©2023 Google

50 ft



Use caution—walking directions may not always reflect real-world conditions

323-325 Bleecker St
New York, NY 10014

↑ 1. Head northwest on Bleecker St toward Christopher St

69 ft

↘ 2. Turn right onto Christopher St

187 ft

St. John's Lutheran Church
81 Christopher St, New York, NY 10014



LIST OF EQUIPMENTS

NO.	NAME	MANUFACTURER	MODEL	UL LISTED	REMARKS
1	REF. UNIT	GE	ETD2300	UL E2300	13" DEEP
2	REF. UNIT	GE	ETD2300	UL E2300	13" DEEP
3	REF. UNIT	GE	ETD2300	UL E2300	13" DEEP
4	REF. UNIT	GE	ETD2300	UL E2300	13" DEEP
5	REF. UNIT	GE	ETD2300	UL E2300	13" DEEP
6	REF. UNIT	GE	ETD2300	UL E2300	13" DEEP
7	REF. UNIT	GE	ETD2300	UL E2300	13" DEEP
8	REF. UNIT	GE	ETD2300	UL E2300	13" DEEP
9	REF. UNIT	GE	ETD2300	UL E2300	13" DEEP
10	REF. UNIT	GE	ETD2300	UL E2300	13" DEEP
11	REF. UNIT	GE	ETD2300	UL E2300	13" DEEP
12	REF. UNIT	GE	ETD2300	UL E2300	13" DEEP
13	REF. UNIT	GE	ETD2300	UL E2300	13" DEEP
14	REF. UNIT	GE	ETD2300	UL E2300	13" DEEP
15	REF. UNIT	GE	ETD2300	UL E2300	13" DEEP
16	REF. UNIT	GE	ETD2300	UL E2300	13" DEEP
17	REF. UNIT	GE	ETD2300	UL E2300	13" DEEP
18	REF. UNIT	GE	ETD2300	UL E2300	13" DEEP
19	REF. UNIT	GE	ETD2300	UL E2300	13" DEEP
20	REF. UNIT	GE	ETD2300	UL E2300	13" DEEP

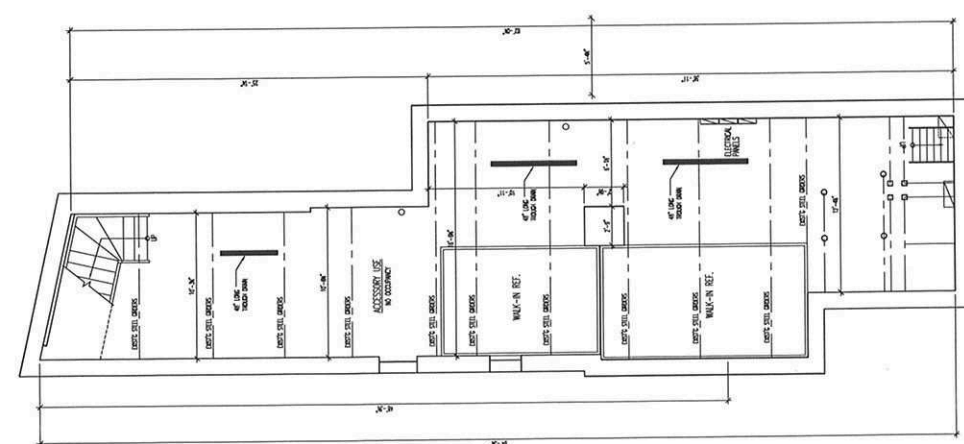

PROPOSED CELLAR FLOOR PLAN

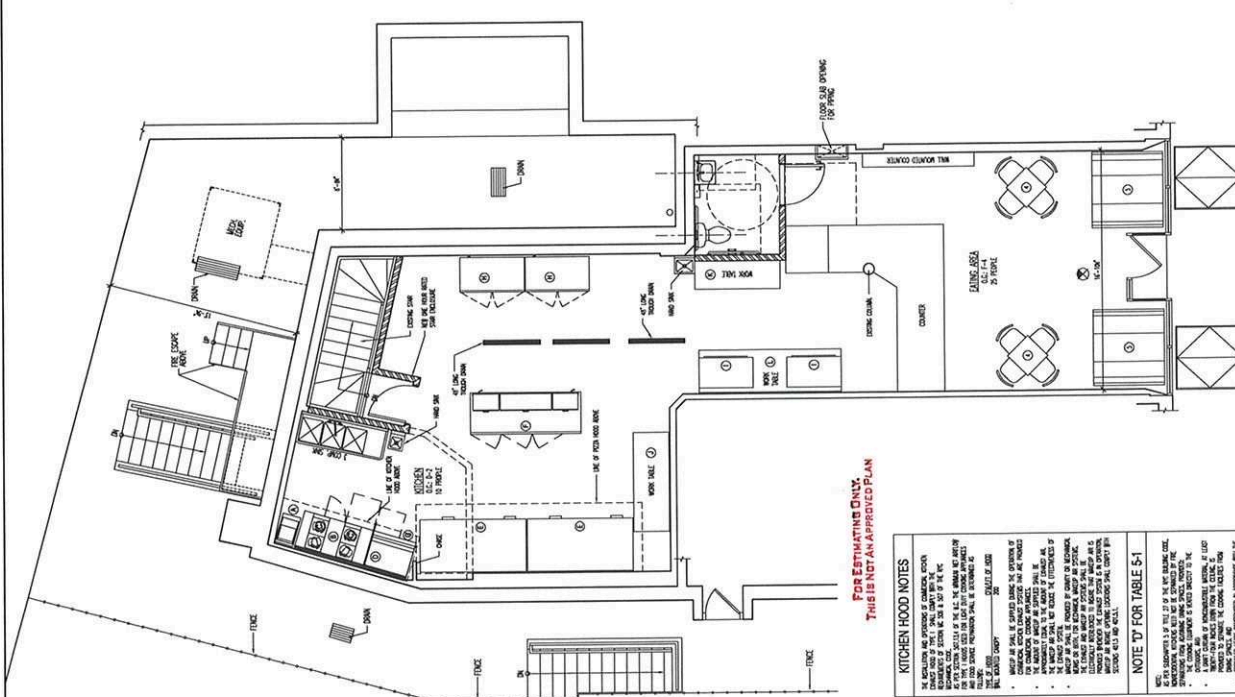

PROPOSED FIRST FLOOR PLAN

MARK	DATE	DESCRIPTION
1	10/20/23	ISSUE FOR PERMITS
2	11/15/23	ISSUE FOR PERMITS
3	12/15/23	ISSUE FOR PERMITS
4	01/15/24	ISSUE FOR PERMITS
5	02/15/24	ISSUE FOR PERMITS
6	03/15/24	ISSUE FOR PERMITS
7	04/15/24	ISSUE FOR PERMITS
8	05/15/24	ISSUE FOR PERMITS
9	06/15/24	ISSUE FOR PERMITS
10	07/15/24	ISSUE FOR PERMITS
11	08/15/24	ISSUE FOR PERMITS
12	09/15/24	ISSUE FOR PERMITS
13	10/15/24	ISSUE FOR PERMITS
14	11/15/24	ISSUE FOR PERMITS
15	12/15/24	ISSUE FOR PERMITS
16	01/15/25	ISSUE FOR PERMITS
17	02/15/25	ISSUE FOR PERMITS
18	03/15/25	ISSUE FOR PERMITS
19	04/15/25	ISSUE FOR PERMITS
20	05/15/25	ISSUE FOR PERMITS
21	06/15/25	ISSUE FOR PERMITS
22	07/15/25	ISSUE FOR PERMITS
23	08/15/25	ISSUE FOR PERMITS
24	09/15/25	ISSUE FOR PERMITS
25	10/15/25	ISSUE FOR PERMITS
26	11/15/25	ISSUE FOR PERMITS
27	12/15/25	ISSUE FOR PERMITS
28	01/15/26	ISSUE FOR PERMITS
29	02/15/26	ISSUE FOR PERMITS
30	03/15/26	ISSUE FOR PERMITS
31	04/15/26	ISSUE FOR PERMITS
32	05/15/26	ISSUE FOR PERMITS
33	06/15/26	ISSUE FOR PERMITS
34	07/15/26	ISSUE FOR PERMITS
35	08/15/26	ISSUE FOR PERMITS
36	09/15/26	ISSUE FOR PERMITS
37	10/15/26	ISSUE FOR PERMITS
38	11/15/26	ISSUE FOR PERMITS
39	12/15/26	ISSUE FOR PERMITS
40	01/15/27	ISSUE FOR PERMITS
41	02/15/27	ISSUE FOR PERMITS
42	03/15/27	ISSUE FOR PERMITS
43	04/15/27	ISSUE FOR PERMITS
44	05/15/27	ISSUE FOR PERMITS
45	06/15/27	ISSUE FOR PERMITS
46	07/15/27	ISSUE FOR PERMITS
47	08/15/27	ISSUE FOR PERMITS
48	09/15/27	ISSUE FOR PERMITS
49	10/15/27	ISSUE FOR PERMITS
50	11/15/27	ISSUE FOR PERMITS
51	12/15/27	ISSUE FOR PERMITS
52	01/15/28	ISSUE FOR PERMITS
53	02/15/28	ISSUE FOR PERMITS
54	03/15/28	ISSUE FOR PERMITS
55	04/15/28	ISSUE FOR PERMITS
56	05/15/28	ISSUE FOR PERMITS
57	06/15/28	ISSUE FOR PERMITS
58	07/15/28	ISSUE FOR PERMITS
59	08/15/28	ISSUE FOR PERMITS
60	09/15/28	ISSUE FOR PERMITS
61	10/15/28	ISSUE FOR PERMITS
62	11/15/28	ISSUE FOR PERMITS
63	12/15/28	ISSUE FOR PERMITS
64	01/15/29	ISSUE FOR PERMITS
65	02/15/29	ISSUE FOR PERMITS
66	03/15/29	ISSUE FOR PERMITS
67	04/15/29	ISSUE FOR PERMITS
68	05/15/29	ISSUE FOR PERMITS
69	06/15/29	ISSUE FOR PERMITS
70	07/15/29	ISSUE FOR PERMITS
71	08/15/29	ISSUE FOR PERMITS
72	09/15/29	ISSUE FOR PERMITS
73	10/15/29	ISSUE FOR PERMITS
74	11/15/29	ISSUE FOR PERMITS
75	12/15/29	ISSUE FOR PERMITS
76	01/15/30	ISSUE FOR PERMITS
77	02/15/30	ISSUE FOR PERMITS
78	03/15/30	ISSUE FOR PERMITS
79	04/15/30	ISSUE FOR PERMITS
80	05/15/30	ISSUE FOR PERMITS
81	06/15/30	ISSUE FOR PERMITS
82	07/15/30	ISSUE FOR PERMITS
83	08/15/30	ISSUE FOR PERMITS
84	09/15/30	ISSUE FOR PERMITS
85	10/15/30	ISSUE FOR PERMITS
86	11/15/30	ISSUE FOR PERMITS
87	12/15/30	ISSUE FOR PERMITS
88	01/15/31	ISSUE FOR PERMITS
89	02/15/31	ISSUE FOR PERMITS
90	03/15/31	ISSUE FOR PERMITS
91	04/15/31	ISSUE FOR PERMITS
92	05/15/31	ISSUE FOR PERMITS
93	06/15/31	ISSUE FOR PERMITS
94	07/15/31	ISSUE FOR PERMITS
95	08/15/31	ISSUE FOR PERMITS
96	09/15/31	ISSUE FOR PERMITS
97	10/15/31	ISSUE FOR PERMITS
98	11/15/31	ISSUE FOR PERMITS
99	12/15/31	ISSUE FOR PERMITS
100	01/15/32	ISSUE FOR PERMITS
101	02/15/32	ISSUE FOR PERMITS
102	03/15/32	ISSUE FOR PERMITS
103	04/15/32	ISSUE FOR PERMITS
104	05/15/32	ISSUE FOR PERMITS
105	06/15/32	ISSUE FOR PERMITS
106	07/15/32	ISSUE FOR PERMITS
107	08/15/32	ISSUE FOR PERMITS
108	09/15/32	ISSUE FOR PERMITS
109	10/15/32	ISSUE FOR PERMITS
110	11/15/32	ISSUE FOR PERMITS
111	12/15/32	ISSUE FOR PERMITS
112	01/15/33	ISSUE FOR PERMITS
113	02/15/33	ISSUE FOR PERMITS
114	03/15/33	ISSUE FOR PERMITS
115	04/15/33	ISSUE FOR PERMITS
116	05/15/33	ISSUE FOR PERMITS
117	06/15/33	ISSUE FOR PERMITS
118	07/15/33	ISSUE FOR PERMITS
119	08/15/33	ISSUE FOR PERMITS
120	09/15/33	ISSUE FOR PERMITS
121	10/15/33	ISSUE FOR PERMITS
122	11/15/33	ISSUE FOR PERMITS
123	12/15/33	ISSUE FOR PERMITS
124	01/15/34	ISSUE FOR PERMITS
125	02/15/34	ISSUE FOR PERMITS
126	03/15/34	ISSUE FOR PERMITS
127	04/15/34	ISSUE FOR PERMITS
128	05/15/34	ISSUE FOR PERMITS
129	06/15/34	ISSUE FOR PERMITS
130	07/15/34	ISSUE FOR PERMITS
131	08/15/34	ISSUE FOR PERMITS
132	09/15/34	ISSUE FOR PERMITS
133	10/15/34	ISSUE FOR PERMITS
134	11/15/34	ISSUE FOR PERMITS
135	12/15/34	ISSUE FOR PERMITS
136	01/15/35	ISSUE FOR PERMITS
137	02/15/35	ISSUE FOR PERMITS
138	03/15/35	ISSUE FOR PERMITS
139	04/15/35	ISSUE FOR PERMITS
140	05/15/35	ISSUE FOR PERMITS
141	06/15/35	ISSUE FOR PERMITS
142	07/15/35	ISSUE FOR PERMITS
143	08/15/35	ISSUE FOR PERMITS
144	09/15/35	ISSUE FOR PERMITS
145	10/15/35	ISSUE FOR PERMITS
146	11/15/35	ISSUE FOR PERMITS
147	12/15/35	ISSUE FOR PERMITS
148	01/15/36	ISSUE FOR PERMITS
149	02/15/36	ISSUE FOR PERMITS
150	03/15/36	ISSUE FOR PERMITS
151	04/15/36	ISSUE FOR PERMITS
152	05/15/36	ISSUE FOR PERMITS
153	06/15/36	ISSUE FOR PERMITS
154	07/15/36	ISSUE FOR PERMITS
155	08/15/36	ISSUE FOR PERMITS
156	09/15/36	ISSUE FOR PERMITS
157	10/15/36	ISSUE FOR PERMITS
158	11/15/36	ISSUE FOR PERMITS
159	12/15/36	ISSUE FOR PERMITS
160	01/15/37	ISSUE FOR PERMITS
161	02/15/37	ISSUE FOR PERMITS
162	03/15/37	ISSUE FOR PERMITS
163	04/15/37	ISSUE FOR PERMITS
164	05/15/37	ISSUE FOR PERMITS
165	06/15/37	ISSUE FOR PERMITS
166	07/15/37	ISSUE FOR PERMITS
167	08/15/37	ISSUE FOR PERMITS
168	09/15/37	ISSUE FOR PERMITS
169	10/15/37	ISSUE FOR PERMITS
170	11/15/37	ISSUE FOR PERMITS
171	12/15/37	ISSUE FOR PERMITS
172	01/15/38	ISSUE FOR PERMITS
173	02/15/38	ISSUE FOR PERMITS
174	03/15/38	ISSUE FOR PERMITS
175	04/15/38	ISSUE FOR PERMITS
176	05/15/38	ISSUE FOR PERMITS
177	06/15/38	ISSUE FOR PERMITS
178	07/15/38	ISSUE FOR PERMITS
179	08/15/38	ISSUE FOR PERMITS
180	09/15/38	ISSUE FOR PERMITS
181	10/15/38	ISSUE FOR PERMITS
182	11/15/38	ISSUE FOR PERMITS
183	12/15/38	ISSUE FOR PERMITS
184	01/15/39	ISSUE FOR PERMITS
185	02/15/39	ISSUE FOR PERMITS
186	03/15/39	ISSUE FOR PERMITS
187	04/15/39	ISSUE FOR PERMITS
188	05/15/39	ISSUE FOR PERMITS
189	06/15/39	ISSUE FOR PERMITS
190	07/15/39	ISSUE FOR PERMITS
191	08/15/39	ISSUE FOR PERMITS
192	09/15/39	ISSUE FOR PERMITS
193	10/15/39	ISSUE FOR PERMITS
194	11/15/39	ISSUE FOR PERMITS
195	12/15/39	ISSUE FOR PERMITS
196	01/15/40	ISSUE FOR PERMITS
197	02/15/40	ISSUE FOR PERMITS
198	03/15/40	ISSUE FOR PERMITS
199	04/15/40	ISSUE FOR PERMITS
200	05/15/40	ISSUE FOR PERMITS
201	06/15/40	ISSUE FOR PERMITS
202	07/15/40	ISSUE FOR PERMITS
203	08/15/40	ISSUE FOR PERMITS
204	09/15/40	ISSUE FOR PERMITS
205	10/15/40	ISSUE FOR PERMITS
206	11/15/40	ISSUE FOR PERMITS
207	12/15/40	ISSUE FOR PERMITS
208	01/15/41	ISSUE FOR PERMITS
209	02/15/41	ISSUE FOR PERMITS
210	03/15/41	ISSUE FOR PERMITS
211	04/15/41	ISSUE FOR PERMITS
212	05/15/41	ISSUE FOR PERMITS
213	06/15/41	ISSUE FOR PERMITS
214	07/15/41	ISSUE FOR PERMITS
215	08/15/41	ISSUE FOR PERMITS
216	09/15/41	ISSUE FOR PERMITS
217	10/15/41	ISSUE FOR PERMITS
218	11/15/41	ISSUE FOR PERMITS
219	12/15/41	ISSUE FOR PERMITS
220	01/15/42	ISSUE FOR PERMITS
221	02/15/42	ISSUE FOR PERMITS
222	03/15/42	ISSUE FOR PERMITS
223	04/15/42	ISSUE FOR PERMITS
224	05/15/42	ISSUE FOR PERMITS
225	06/15/42	ISSUE FOR PERMITS
226	07/15/42	ISSUE FOR PERMITS
227	08/15/42	ISSUE FOR PERMITS
228	09/15/42	ISSUE FOR PERMITS
229	10/15/42	ISSUE FOR PERMITS
230	11/15/42	ISSUE FOR PERMITS
231	12/15/42	ISSUE FOR PERMITS
232	01/15/43	ISSUE FOR PERMITS
233	02/15/43	ISSUE FOR PERMITS
234	03/15/43	ISSUE FOR PERMITS
235	04/15/43	ISSUE FOR PERMITS
236	05/15/43	ISSUE FOR PERMITS
237	06/15/43	ISSUE FOR PERMITS
238	07/15/43	ISSUE FOR PERMITS
239	08/15/43	ISSUE FOR PERMITS
240	09/15/43	ISSUE FOR PERMITS
241	10/15/43	ISSUE FOR PERMITS
242	11/15/43	ISSUE FOR PERMITS
243	12/15/43	ISSUE FOR PERMITS
244	01/15/44	ISSUE FOR PERMITS
245	02/15/44	ISSUE FOR PERMITS
246	03/15/44	ISSUE FOR PERMITS
247	04/15/44	ISSUE FOR PERMITS
248	05/15/44	ISSUE FOR PERMITS
249	06/15/44	ISSUE FOR PERMITS
250	07/15/44	ISSUE FOR PERMITS
251	08/15/44	

Menu

Pizza:

Round Pie (18 inches, regular): \$19

Square (8 slices): \$20

Toppings: \$3.00 each

Extra Cheese
Fresh Mushroom
Basil
Bell Peppers
Kalamata Olive
Black Olives
Pepperoni
Sausage
Picked Chili Peppers
Eggplant
Roasted Peppers
Cherry Tomato
White Onion
Caramelized Onion
Artichoke
Prosciutto
Arugula
Shaved Parmegian

Panini: \$9

Fiorentina - Char-grilled steak, caramelized onion, sauteed mushroom and provolone.

Melanzana - Grilled Baby Eggplant, melted fontina cheese, roasted cherry tomato.

Crudo - imported prosciutto, fresh mozzarella, baby arugula with roasted red pepper paste.

Caprese - Fior Di Latte Mozzarella, Roma Tomato, Basil Pesto.

Pollo - Grilled Chicken, Fresh Mozzarella, roasted peppers, balsamic reduction, evoo

Genoa - Salami, red onion, provolone, olive paste

Appetizers:

Arancini – riceballs filled with our cheesy risotto. 4 in an order \$6

Potato Croquettes – creamy potato fried to crispy perfection. \$6

Panelle – chickpea fritters \$6

Bruschetti - Assortment of spreads and toppings. \$6

Patate Tartufato – Roasted Potatoes topped with our truffle sauce and melted fontina. \$7

AntiPasti Board – assortment of italian charcuterie paired with sharp cheeses and pickled goods.

Salads: \$7.50

Beet Salad

Avocado Chicken

Frisee

Caprese

Pastas: \$10

Cacio e Pepe

Spicy Rigatoni Vodka

Carbonara

Gnocchi al Gratin

Ravioli Tartufato

Filetti Di Pomodoro

Pasta alla Norma

Polpettini

Tagliatelle with Beef Ragu

Pesto

Desserts:

THE Cannoli – imported ricotta crispy shell \$3.50

Nutella Filled Zeppoli - \$6

Coffee:

Espresso - \$3.50

Cappucino - \$4.50

Iced Coffee - \$5

Beer & Wine:

Imported - \$6

Domestic - \$3.50

Red and White Wine (glass) - \$8.00

OFFICE USE ONLY		
<input type="radio"/> Original	<input type="radio"/> Amended	Date _____

500 FOOT LAW STATEMENT

Applicants for on premises liquor licenses must complete this section (Not required for on premises beer or wine applicants)

If the location is subject to the 500 Foot Law, and no other exception applies, the license cannot be issued unless the State Liquor Authority makes an affirmative finding that it is in the public interest to issue the license.

The provisions of Section 64, 64-a, 64-b, 64-c and 64-d of the ABC Law require the Authority to consult with the municipality or community board prior to granting a license for **ANY ON PREMISES LIQUOR ESTABLISHMENTS** where such premises is located within a 500 foot radius of three or more on premises liquor establishments and the population of the municipality is 20,000 or more. The Authority is further required to conduct a public hearing, upon notice to the applicant and the municipality or the community board.

The Proposed Premises (check the appropriate box below):

- IS NOT WITHIN A 500 FOOT RADIUS OF THREE OR MORE ESTABLISHMENTS HOLDING ON PREMISES LIQUOR LICENSES.

- IS WITHIN A 500 FOOT RADIUS OF THREE OR MORE ESTABLISHMENTS SELLING LIQUOR FOR ON PREMISES CONSUMPTION. (IF SO, YOU MUST COMPLETE THE WRITTEN STATEMENT BELOW AND SUBMIT THE NAMES AND ADDRESSES OF THE ESTABLISHMENTS WITHIN THE 500 FOOT RADIUS, *UNLESS THE PREMISES HAS BEEN CONTINUOUSLY LICENSED ON OR PRIOR TO NOVEMBER 1, 1993.*)

- NOT APPLICABLE - PREMISES HAS BEEN CONTINUOUSLY LICENSED ON OR PRIOR TO NOVEMBER 1, 1993.

- NOT APPLICABLE - POPULATION OF CITY, TOWN OR VILLAGE IS UNDER 20,000

- NOT APPLICABLE - BEER, WINE AND CIDER ONLY

IMPORTANT:

YOU MUST PROVIDE THE NAMES OF ALL ON PREMISES LIQUOR ESTABLISHMENTS LOCATED WITHIN A 500 FOOT RADIUS OF THE PROPOSED PREMISES

For assistance, use the "GIS Maps - LAMP" (Liquor Authority Mapping Project) system, which is available on our website.

If a premises is within a 500 foot radius of three or more establishments holding on premises liquor licenses and has not been continuously licensed since November 1, 1993 and the population is over 20,000 you must **ATTACH A WRITTEN STATEMENT EXPLAINING IN DETAIL WHY YOU BELIEVE ISSUANCE OF THE LICENSE WOULD BE IN THE PUBLIC INTEREST.**

FAILURE TO SUBMIT THIS INFORMATION MAY RESULT IN DISAPPROVAL OF THE LICENSE APPLICATION.

OFFICE USE ONLY		
<input type="radio"/> Original	<input type="radio"/> Amended	Date

STATEMENT OF AREA PLAN
200 Foot Law

THIS QUESTION MUST BE ANSWERED BY ALL APPLICANTS REGARDLESS OF LICENSE TYPE

<p>1. List the name, address and distance from the premises to ANY SCHOOL, CHURCH or PLACE OF WORSHIP WITHIN 300 FEET</p> <p>2. Is the premises within 200 feet of ANY SCHOOL, CHURCH or PLACE OF WORSHIP? (exclusive use as a church or place of worship will be determined by this agency) (please respond "YES" if ANY school, church or place of worship is within 200 feet)</p> <p style="text-align: center;"><input type="radio"/> Yes <input checked="" type="radio"/> No</p> <p>3. Submit a BLOCK PLOT DIAGRAM (aerial view of the building, with nearby businesses and residences labeled) showing the location of any school, church or place of worship (8-1/2" x 11")</p>
--

Indicate the distance in feet from the entrance of the proposed premises to the closest entrance of any school, church or place of worship.

Attach additional sheets if necessary.

ATTACH A STATEMENT INDICATING HOW THESE MEASUREMENTS WERE TAKEN

1. Name of church/school:	<input type="text"/>
Address:	<input type="text"/>
Distance:	<input type="text"/>
2. Name of church/school:	<input type="text"/>
Address:	<input type="text"/>
Distance:	<input type="text"/>
3. Name of church/school:	<input type="text"/>
Address:	<input type="text"/>
Distance:	<input type="text"/>

For assistance use the "GIS MAPS - LAMP" (Liquor Authority Mapping Project) system, which is available on our website.

If applying for a full liquor license (beer, wine and liquor) and the premises is within 200 feet of a school, church or place of worship, the application may be denied.

If any discrepancy in the measurements is brought to the attention of the Authority during the examination of the application, it may be necessary for the applicant to supply a certified survey showing the actual measurement from the premises to the closest school, church or place of worship.

OFFICE USE ONLY	
<input type="radio"/> Original	<input type="radio"/> Amended Date _____

ESTABLISHMENT QUESTIONNAIRE

In this section you must describe the premises to be licensed. Answer ALL questions completely. Please do not answer "see attached" to any question. Any incomplete answer may delay or prevent the processing of the application.

**Helpful Hint: Drawing your diagram and reviewing your photographs may assist you in completing this section.
See sample diagrams at the end of this application.**

1. Zoning

1a. State what the area is zoned for:
(e.g., Residential, Business, Mixed etc.) Mixed

1b. Does the premises have a **VALID CERTIFICATE OF OCCUPANCY** and **ALL** appropriate permits? Yes No Pending

2. Premises

2a. Describe the type of building in which the premises will be located. 6-story building - ground floor retail, residential above

2b. Is or has the building/proposed premises been known by any other address? Yes No

If YES, please specify:

If the address was changed due to a 911 update or other government action, please include documentation for the change.

2c. Is there currently an active license or has there ever been a license to traffic in alcoholic beverages at this location?
 Currently Licensed Previously Licensed Never Licensed Do Not Know

Name of Licensee: License Serial Number:

2d. Are there any disciplinary actions pending against the applicant, current licensee or prior licensee?
 Yes No Do Not Know

Any pending disciplinary action may delay a determination on this application or result in the disapproval.

2e. If the proposed premises has never been licensed, what was the prior use?
retail

2f. Is any other floor or area of the building currently licensed? Yes No

Name of Licensee: License Serial Number:

OFFICE USE ONLY		
<input type="radio"/> Original	<input type="radio"/> Amended	Date _____

3. Premises (interior):

3a. List the total number of floors of the business establishment to be licensed, including the basement:

3b. List the floor(s) where the proposed premises will be located:
(e.g., basement, ground floor, 2nd & 3rd floor, etc.)

3c. Where is the alcohol stored?

3d. Is there interior access to any other floor(s) or area(s) that will not be part of the premises to be licensed?
If yes, show the means of access on the interior diagram(s). Yes No

3e. Are the premises to be licensed divided in any way, by a public or private passageway, over which the applicant does not have exclusive possession and control?
(e.g., hallway, stairwells, common areas, etc.) Yes No

If YES, describe:

3f. How many public restrooms? If less than two (2) public restrooms, you must request a waiver of the two (2) restroom rule in writing. Please show restrooms on diagram.

3g. List the maximum occupancy of the premises: 3h. Number of tables?

3i. Number of seats at tables? 3j. Number of seats at bar or counter?

4. Bars:

4a. How many customer bars are located on the premises?
(a customer bar is where patrons may order, purchase or receive alcoholic beverages)

4b. How many service bars? *(a service bar is for wait staff use exclusively)*

4c. Describe each bar in the fields below:

Bar 1	Bar 2	Bar 3
Bar Type: <input type="text"/>	Bar Type: <input type="text"/>	Bar Type: <input type="text"/>
Length: <input type="text"/>	Length: <input type="text"/>	Length: <input type="text"/>
Shape: <input type="text"/>	Shape: <input type="text"/>	Shape: <input type="text"/>
Location: <input type="text"/>	Location: <input type="text"/>	Location: <input type="text"/>

Attach additional sheets if there are more than 3 bars.

OFFICE USE ONLY		
<input type="radio"/> Original	<input type="radio"/> Amended	Date _____

5. Kitchen:

5a. Does the premises have a full kitchen? Yes No

If NO, does the premises have a food preparation area? Yes No

Show Kitchen or Food Prep Area on the Interior Diagram

NOTE: FOOD MUST BE AVAILABLE FOR SALE DURING ALL HOURS OF OPERATION; SUBMIT A MENU

5b. Is a chef/cook employed at the premises? Yes No

If YES, please list hours of day chef/cook will devote to the premises:

all hours of operation

6. Hotel or Bed & Breakfast:

6a. How many floors?

6b. How many guest rooms?

6c. For Hotels Only: Is there a public restaurant on the hotel premises? Yes No

7. Outdoor Areas:

7a. Are there any outside areas used for the sale or consumption of alcohol? Yes No

7b. If YES, what is the outside occupancy?

7c. Check all types that apply:
(there must be direct access from the interior of the premises to any outdoor area(s) that you wish to license. Show access on diagram)

- | | | | | |
|---|-------------------------------|----------------------------------|-----------------------------------|---------------------------------|
| <input type="checkbox"/> Sidewalk Cafe | <input type="checkbox"/> Deck | <input type="checkbox"/> Patio | <input type="checkbox"/> Porch | <input type="checkbox"/> Gazebo |
| <input type="checkbox"/> Rooftop | <input type="checkbox"/> Yard | <input type="checkbox"/> Balcony | <input type="checkbox"/> Pavilion | <input type="checkbox"/> Tent |
| <input type="checkbox"/> Other (describe): <input type="text"/> | | | | |

7d. Is the outdoor area(s) divided by any public or private passageway or area that the applicant does not have exclusive control? Yes No

If YES, how is it divided?

7e. How is the outdoor area(s) contained? Check all that apply and show enclosure on diagram.

- | | | | | |
|---|-------------------------------|------------------------------------|---------------------------------|-------------------------------------|
| <input type="checkbox"/> Fencing | <input type="checkbox"/> Wall | <input type="checkbox"/> Shrubbery | <input type="checkbox"/> Roping | <input type="checkbox"/> Stanchions |
| <input type="checkbox"/> Other (describe): <input type="text"/> | | | | |

7f. Is a permit required by the locality for outside area(s)? Yes No

If yes, submit a copy of the permit.

OFFICE USE ONLY		
<input type="radio"/> Original	<input type="radio"/> Amended	Date

PROPOSED METHOD OF OPERATION

This form satisfies Section 110 of the ABC Law requiring that a statement be submitted indicating the type of establishment operated at the premises.

The information in this section will be the method of operation you are approved for and will be binding. Should you wish to deviate from this method of operation in any way, you must first apply for and receive permission from the Authority.

1. Will any other business of any kind be conducted in said premises? Yes No
(If YES, please provide details on a separate sheet)

1a. If the premises is not a catering establishment, will the premises periodically close to host private events? Yes No

If YES, how frequently?

2. Will the premises have music? Yes No

2a. If YES, check all that apply: Recorded DJ Juke Box Karaoke

Live Music (give details: e.g., rock bands, acoustic, jazz, etc.):

2b. Will the premises use the services of an Event Promoter? Yes No

3. Will the premises permit dancing? Yes No

3a. If dancing is permitted, who will be permitted to dance? Patrons Employees for Entertainment Both

3b. If dancing is permitted, will there be exotic dancing including, but not limited to, topless entertainment, pole dancing and/or lap dancing? Yes No

4. Will there be topless entertainment? Yes No

5. Will the business employ a manager? Yes No

5a. If NO, will principal(s) manage? Yes No

6. How many employees? (excluding principals and security personnel)

6a. If answer is "0" please provide an explanation:

<input type="radio"/> Original <input type="radio"/> Amended OFFICE USE ONLY Date

7. NYS Law requires businesses to carry workers' compensation and disability insurance (see instructions). If applied for and pending, please indicate.

Workers' Compensation Carrier Name and Policy Number:	to be determined prior to licensing
Disability Insurance Carrier Name and Policy Number:	to be determined prior to licensing

If you are exempt from Workers' Compensation and/or Disability Benefits Insurance coverage, submit an approved Certificate of Attestation of Exemption from NYS Workers' Compensation and/or Disability Benefits Insurance Coverage from the NYS Workers' Compensation Board. The application is available on their website: <http://www.wcb.ny.gov> or you may contact them by phone at: (877) 632-4996

8. Will security personnel be used at the premises? Yes No

9a. If YES, how many?

9b. If YES, provide your **Proprietary Security Guard Employer Unique Identification Number** assigned to the business by the NYS Department of State Division of Licensing Services or the name of the security company through which the security personnel will be hired:

The Licensee is responsible for assuring that hired security personnel are registered in accordance with NYS Security Guard Registration Guidelines. Please contact the NYS Department of State to obtain information.

9. Provide a detailed plan of supervision for the premises to be licensed. Clearly describe how you will maintain control and order over the licensed premises. How will you monitor alcohol sales and prevent sales to minors and sales to intoxicated persons? How will you handle unruly patrons, altercations, etc., to prevent the premises from becoming disorderly? Include additional sheets if necessary.

Principal will oversee and manage the day to day operations to ensure the premises are maintained in an orderly fashion at all times, as well to ensure that all patrons that are served alcohol are 21 years and over. Staff will be trained to accept proper identification to ensure patrons are 21 and over to consume alcoholic beverages. Staff will also be trained to not overly serve any patron alcoholic beverages. If a patron may become unruly, they will be asked to leave the premises and if necessary, will contact their local police department for assistance. The principal and staff will talk to the patron to resolve any issue that may arise to avoid any conflict. The applicant will ensure that the premises are maintained in an orderly fashion at all times and will ensure that a crowd will not form in front of or adjacent to their establishment as they do not want to disturb the quality of life of their fellow neighbors. Signs will be visibly posted inside and on the storefront reminding patrons to be courteous of the neighborhood and to keep noise to a minimum.

10. Are all responses provided in this application consistent with the information provided to the municipality or Community Board within the Standardized Notice Form for Providing 30-Day Advance Notice?

Yes No

10a. If NO, please explain:

ALCOHOLIC BEVERAGES MAY ONLY BE CONSUMED, SOLD OR GIVEN AWAY DURING THE HOURS APPROVED BY THE COUNTY WHERE THE PREMISES IS LOCATED UNLESS FURTHER RESTRICTED BY THE AUTHORITY

A list of county closing hours is available at the following link:
<http://sla.ny.gov/provisions-for-county-closing-hours>