

Meeting Date: \_\_\_\_\_

**APPLICANT INFORMATION:**

Name of applicant(s): MEIL W CORPORATION

Trade name (DBA): MUNCHIEZ

Premises address: 126 MACDOUGAL ST. NY NY 10012

Cross Streets and other addresses used for building/premise:  
BETWEEN W 3RD AND BLECKER STREET

**CONTACT INFORMATION:**

Principal(s) Name(s): JIE MEI' CHEN

Office or Home Address: [REDACTED]

City, State, Zip: [REDACTED]

Telephone #: [REDACTED] email: [REDACTED]

Landlord Name / Contact: SIX MOW LLC

Landlord's Telephone and Fax: [REDACTED]

NAMES OF ALL PRINCIPAL(s):	NAMES / LOCATIONS OF PAST / CURRENT LICENSES HELD
<u>JIE MEI' CHEN</u>	<u>NONE</u>
_____	_____
_____	_____
_____	_____

Briefly describe the proposed operation (i.e. "We are a family restaurant that will focus on..."):  
THIS IS A CHINESE FAST FOOD SPECIALIZING  
ON BUNS AND SPECIALIZED MEALS ON  
CHINESE BREAD FILLINGS. MY FAMILY  
MEMBER WILL BE ASSISTING ME.

**WHAT TYPE(S) OF LICENSE(S) ARE YOU APPLYING FOR ( MARK ALL THAT APPLY):**

- a new liquor license (  Restaurant  Tavern / On premise liquor  Other )
- an UPGRADE of an existing Liquor License
- an ALTERATION of an existing Liquor License
- a TRANSFER of an existing Liquor License
- a HOTEL Liquor License
- a DCA CABARET License
- a CATERING / CABARET Liquor License
- a BEER and WINE License
- a RENEWAL of an existing Liquor License
- an OFF-PREMISE License (retail)
- OTHER : \_\_\_\_\_

If upgrade, alteration, or transfer, please describe specific nature of changes:  
(Please include physical or operational changes including hours, services, occupancy, ownership, etc.)

---

---

---

If this is for a new application, please list previous use of location for the last 5 years:

THIS WOULD BE A RESTAURANT

Is any license under the ABC Law currently active at this location?  yes  no

If yes, what is the name of current / previous licensee, license # and expiration date: \_\_\_\_\_

---

Have any other licenses under the ABC Law been in effect in the last 10 years at this location?  
 yes  no

If yes, please list DBA names and dates of operation:

WE DON'T KNOW

---

---

**PREMISES:**

By what right does the applicant have possession of the premises?

Own  Lease  Sub-lease  Binding Contract to acquire real property  other: \_\_\_\_\_

Type of Building:  Residential  Commercial  Mixed (Res/Com)  Other: \_\_\_\_\_

Number of floor: 5 Year Built : 1938

Describe neighboring buildings: MIXED USE AREA

Zoning Designation: MIXED USE

Zoning Overlay or Special Designation (applicable) \_\_\_\_\_

Block and Lot Number: 540112

Does the premise occupy more than one building, zoning lot, tax lot or more than one floor?  yes  no

Is the premise located in a historic district?  yes  no

(if yes, have all exterior changes or changes governed by the Landmarks Preservation Commission (LPC) been approved by the LPC?  yes  no, please explain : \_\_\_\_\_

Will any outside area or sidewalk café be used for the sale or consumption of alcoholic beverages? (including sidewalk, roof and yard space)  no  yes : explain \_\_\_\_\_

What is the proposed Occupancy? RESTAURANT

Does the premise currently have a valid Certificate of Occupancy (C of O) and all appropriate permits?  no  yes

If yes, what is the maximum occupancy for the premises? 40

If yes, what is the use group for the premises? STORE

If yes, is proposed occupancy permitted?  yes  no, explain : \_\_\_\_\_

If your occupancy is 75 or greater, do you plan to apply for Public Assembly permit? N/A  yes  no

Do you plan to file for changes to the Certificate of Occupancy?  yes  no  
(if yes, please provide copy of application to the NYC DOB)

Will the façade or signage be changed from what currently exist at the premise?  no  yes  
(if yes, please describe: \_\_\_\_\_

**INTERIOR OF PREMISES:**

What is the total licensed square footage of the premises? 800

If more than one floor, please specify square footage by floors: N/A

If there is a sidewalk café, rear yard, rooftop, or outside space, what is the square footage of the area?  
N/A

If more than one floor, what is the access between floors? N/A

How many entrances are there? 1 How many exits? 1 How many bathrooms? 1

Is there access to other parts of the building?  no  yes, explain: \_\_\_\_\_

**OVERALL SEATING INFORMATION:**

Total number of tables? 1 Total table seats? 3

Total number of bars? 0 Total bar seats? 0

Total number of "other" seats? 0 please explain: \_\_\_\_\_

Total OVERALL number of seats in Premises : 3

**BARS:**

How many \*stand-up bars / bar seats are being applied for on the premises? Bars 0 Seats 0

How many service bars are being applied for on the premises? 0

Any food counters?  no  yes, describe: \_\_\_\_\_

**For Alterations and Upgrades:** N/A

Please describe all current and existing bars / bar seats and specific changes: \_\_\_\_\_

\* A stand-up bar is any bar or counter (whether seating or not) over which a member of the public can order, pay for and receive food and alcoholic beverages.

**PROPOSED METHOD OF OPERATION:**

What type of establishment will this be? (check all that apply)

Bar  Bar & Food  Restaurant  Club/ Cabaret  Hotel  Other: TAVERN

What are the Hours of Operation?

Sunday: 10 AM to 10 PM Monday: 10 AM to midnight Tuesday: \_\_\_\_\_ to \_\_\_\_\_ Wednesday: \_\_\_\_\_ to \_\_\_\_\_ Thursday: \_\_\_\_\_ to \_\_\_\_\_ Friday: \_\_\_\_\_ to \_\_\_\_\_ Saturday: 10 AM to MIDNIGHT

Will the business employ a manager?  no \_\_\_ yes, name / experience if known : \_\_\_\_\_

Will there be security personnel?  no \_\_\_ yes( if yes, what nights and how many?) \_\_\_\_\_

Do you have or plan to install French doors, accordion doors or windows that open? \_\_\_ no \_\_\_ yes

If yes, please describe : \_\_\_\_\_

Will you have TV's ?  no \_\_\_ yes ( how many? ) \_\_\_\_\_

Type of MUSIC / ENTERTAINMENT: \_\_\_ Live Music \_\_\_ Live DJ \_\_\_ Juke Box \_\_\_ Ipod / CDs  none

Expected Volume level: \_\_\_ Background (quiet) \_\_\_ Entertainment level \_\_\_ Amplified Music (check all that apply)

Do you have or plan to install soundproofing?  no \_\_\_ yes

IF YES, will you be using a professional sound engineer? \_\_\_\_\_

Please describe your sound system and sound proofing: \_\_\_\_\_

NONE

Will you be permitting: \_\_\_ promoted events \_\_\_ scheduled performances \_\_\_ outside promoters

\_\_\_ any events at which a cover fee is charged? \_\_\_ private parties

Do you have plans to manage or address vehicular traffic and crowd control on the sidewalk caused by your establishment?  no \_\_\_ yes ( if yes, please attach plans)

Will you be utilizing \_\_\_ ropes \_\_\_ movable barriers \_\_\_ other outside equipment (describe) \_\_\_\_\_

Are your premises within 200 feet of any school, church or place of worship?  no \_\_\_ yes

**If there is a school, church or place of worship within 200 feet of your premises or on the same block, please submit a block plot diagram or area map showing its' location in proximity to your applicant premises ( no larger than 8 1/2 " x 11").**

Indicate the distance in feet from the proposed premise:

Name of School / Church: W/TH

Address: \_\_\_\_\_ Distance: \_\_\_\_\_

Name of School / Church: \_\_\_\_\_

Address: \_\_\_\_\_ Distance: \_\_\_\_\_

Name of School / Church: \_\_\_\_\_

Address: \_\_\_\_\_ Distance: \_\_\_\_\_

Please provide contact information for Residents / Community Board and confirm that if complaints are made you will address it immediately.

Contact Person: BEN CHEN Phone: 

Address: 

Email: 

Application submitted on behalf of the applicant by:

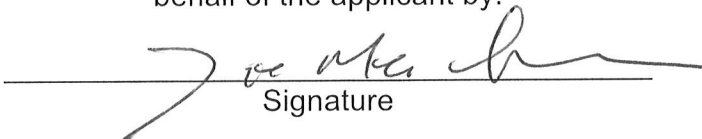
  
Signature

Print or Type Name SIE MGI CHEN

Title PRESIDENT

Thank you for your cooperation. Please return this questionnaire along with the other required documents as soon as you can. This will expedite your application and avoid any unnecessary delays. Use additional pages if necessary.





Community Board 2,  
Manhattan SLA Licensing Committee  
Donna Raftery, Co-Chair  
Robert Ely, Co-Chair

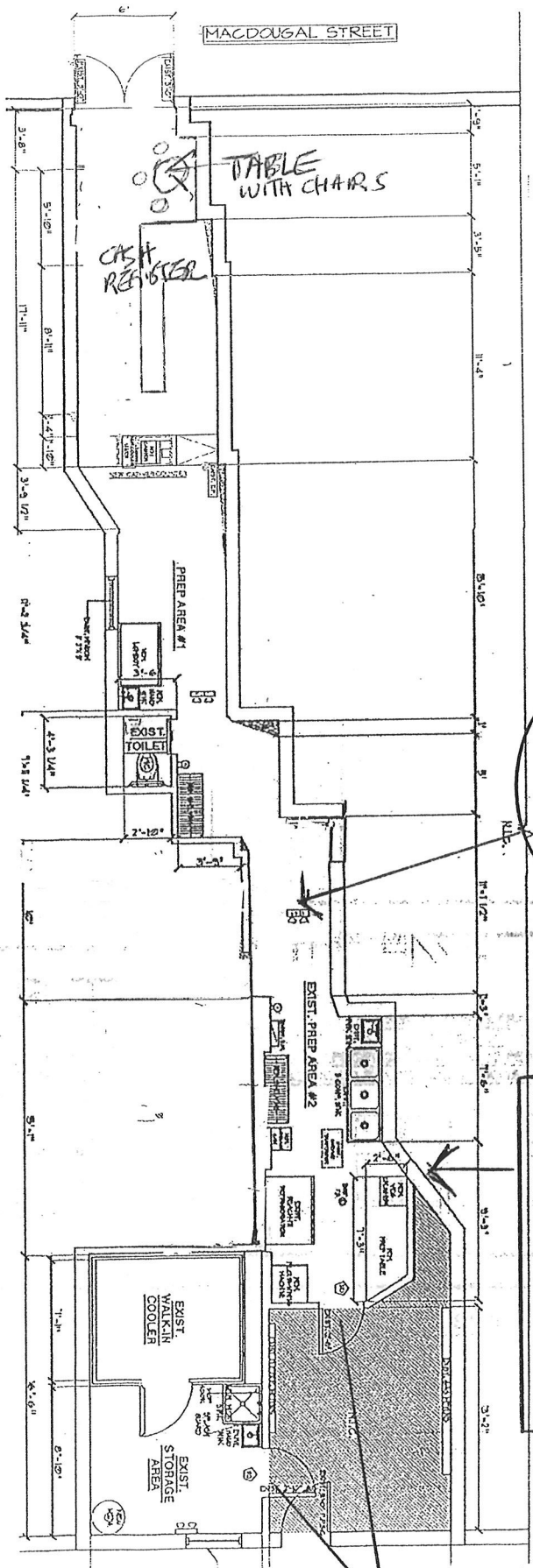

MEIL W CORPORATION  
 126 MACDOUGAL ST  
 NY NY 10012  
 GROUND FLOOR  
 LAYOUT,

Preparation Area

Main Kitchen and Storage

FIRE EXITS



# MENU

MEIK W CORPORATION

126 MACDONALD ST.  
NY NY

## BAKED BUNS

- Baked Roast Pork \$2.50
- Pineapple Custard \$3.00
- Pineapple Roast Pork \$3.50

## STEAMED BUNS

- Steamed Roast Pork Bun \$2.50
- Chicken Bun \$3.25
- Big Bun \$4.00
- Egg Yolk Bun (3) \$5.50

## DIM SUM

- Curry Fish Balls (S) \$3.50 (M) \$4.50 (L) \$5.50
  - Shumai (Contains Pork and Shrimp) \$6.25
  - Shrimp Dumplings \$6.85
  - Sticky Rice (Contains pork, chicken, eggs, sausage) \$6.00
  - Tea Eggs (1) \$1.50 (3) 4.00
  - Oden (Regular or Spicy) (S) \$6.00 (M) \$7.00 (L) \$8.00
  - Rice Rolls w. soy sauce \$4.50
- ADD ONS OF CHOICE
- + Nutter Sauce & Sesame Sauce + \$1.50
  - + Sesame Sauce + \$0.25
  - + Siracha Sauce + \$0.50
  - + Choice of Fishball or Fish Tofu or Sausage + \$2.50
  - + Curry Sauce & Fish Ball + \$3.50

- Red Bean Bun (3) \$5.50
- Walnut Bun (3) \$5.50

## FRIED

- Popcorn Spare Ribs (S) \$5.50 (M) \$6.50 (L) \$7.50
- Popcorn Chicken (S) \$5.50 (M) \$7.50 (L) \$8.50
- Popcorn Pork Chop Skewer \$4.00
- Fried Chicken Wings \$7.50
- Fried Mantou w Cond. Milk (3) \$5.50
- Fried Wonton (Contains Pork and Chives) \$6.50

## SKEWERS

FRESHLY GRILLED AFTER 7 PM

**\$3.50**

\*Spicy Upon Request

Beef Pork Belly Chicken Fish Tofu Fish Ball Sausage

## HOT/ICED DRINKS

	Small	Medium	Large	Iced
Coffee	\$2.00	\$3.00	\$4.00	\$4.50
Ovaltine	\$2.50	\$3.50	\$4.50	\$5.00
Citron Honey	\$3.00	\$4.00	\$5.00	\$5.50
Ginger Honey	\$3.00	\$4.00	\$5.00	\$5.50
Lemon Honey	\$3.00	\$4.00	\$5.00	\$5.50
Lemon Tea	\$3.00	\$4.00	\$5.00	\$5.50
HK Style Milk Tea	\$3.95	\$4.25	\$4.55	\$5.50

## ICED SPECIALITY DRINKS

- Passionfruit Green Tea \$6.50
- Strawberry Green Tea \$6.50
- Lychee Green Tea \$6.50
- Mango Green Tea \$6.50
- Yogurt Soda \$6.00
- + Strawberry yogurt: + \$0.50
- Yuzu Soda \$5.50

ADD ONS AVAILABLE: + \$0.50  
+ Lychee Jelly

VEGAN

VEGETARIAN

MOST POPULAR



ST  
1012  
L & CORPORATION

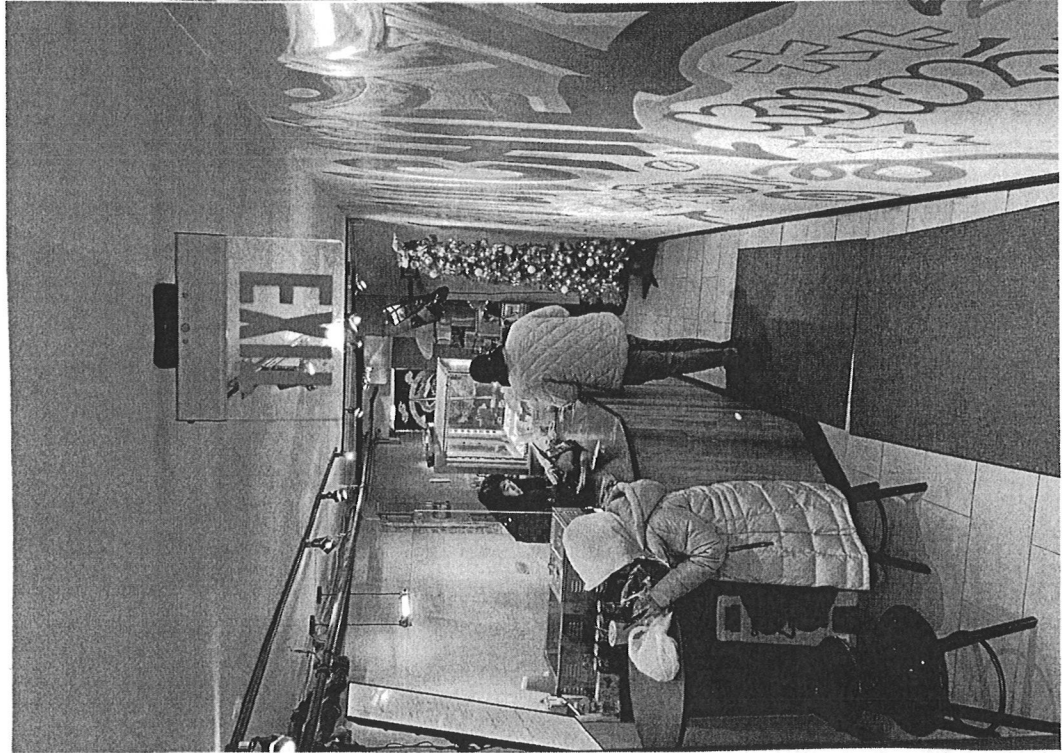
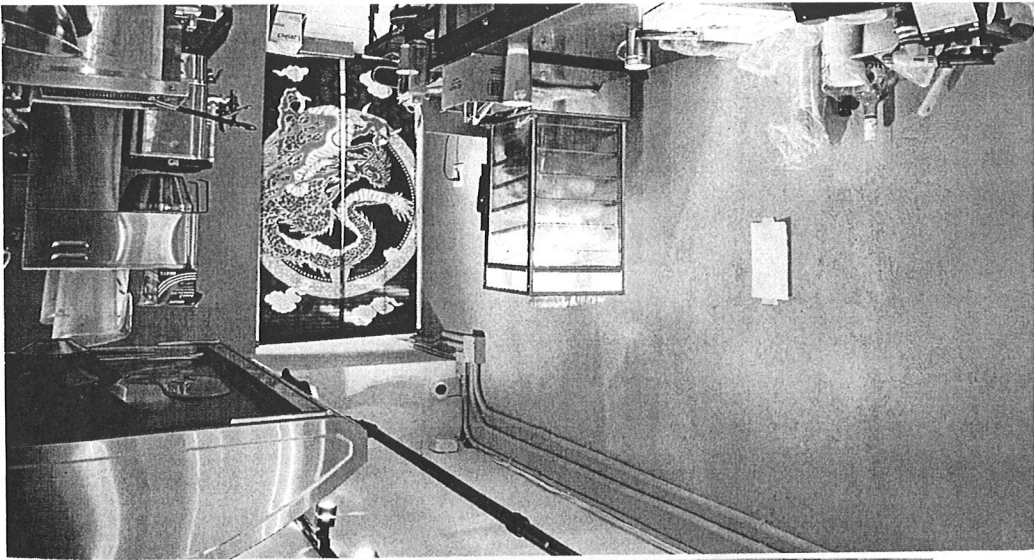

MEEL & CORPORATION  
126 MADDOUGH ST  
NEW YORK, NY 10012

MEEL & CORPORATION  
126 MADDOUGH ST  
NEW YORK, NY 10012



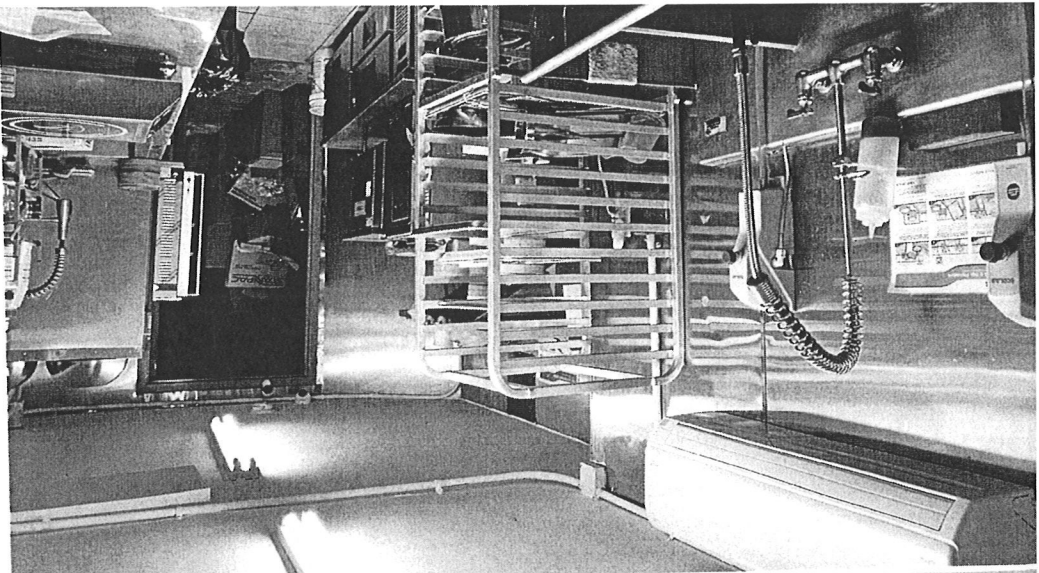

HEIL W CORPORATION  
120 Hill  
New York, NY 10012

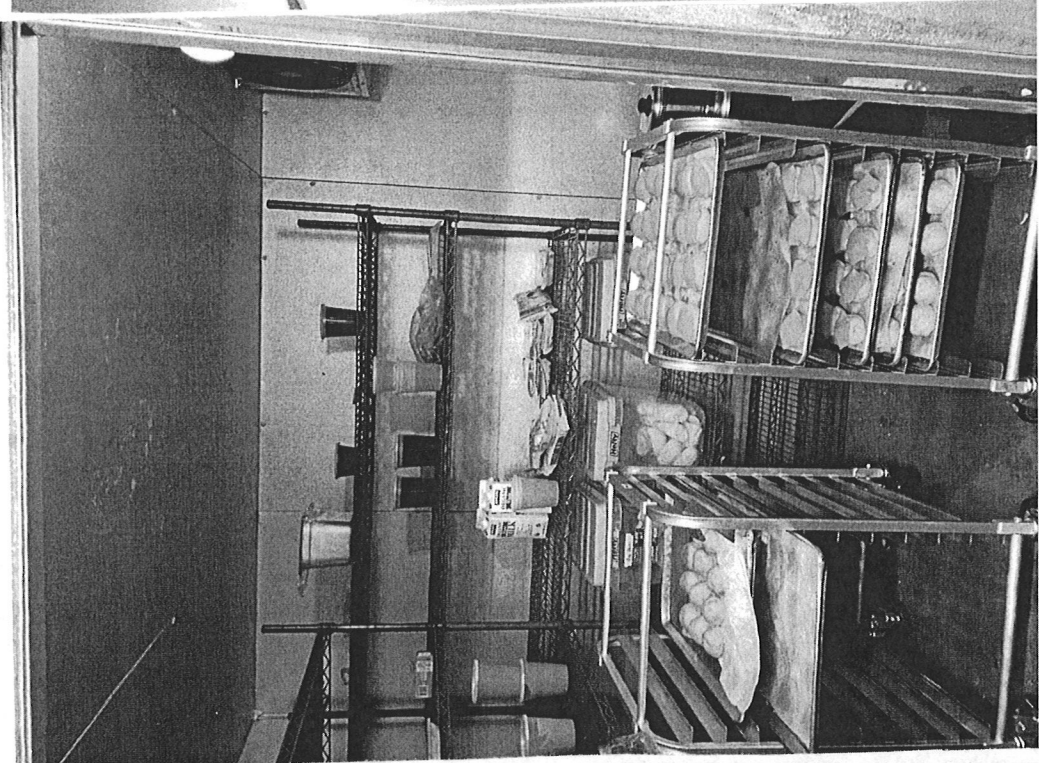

HEIL W CORPORATION  
120 Hill  
New York, NY 10012

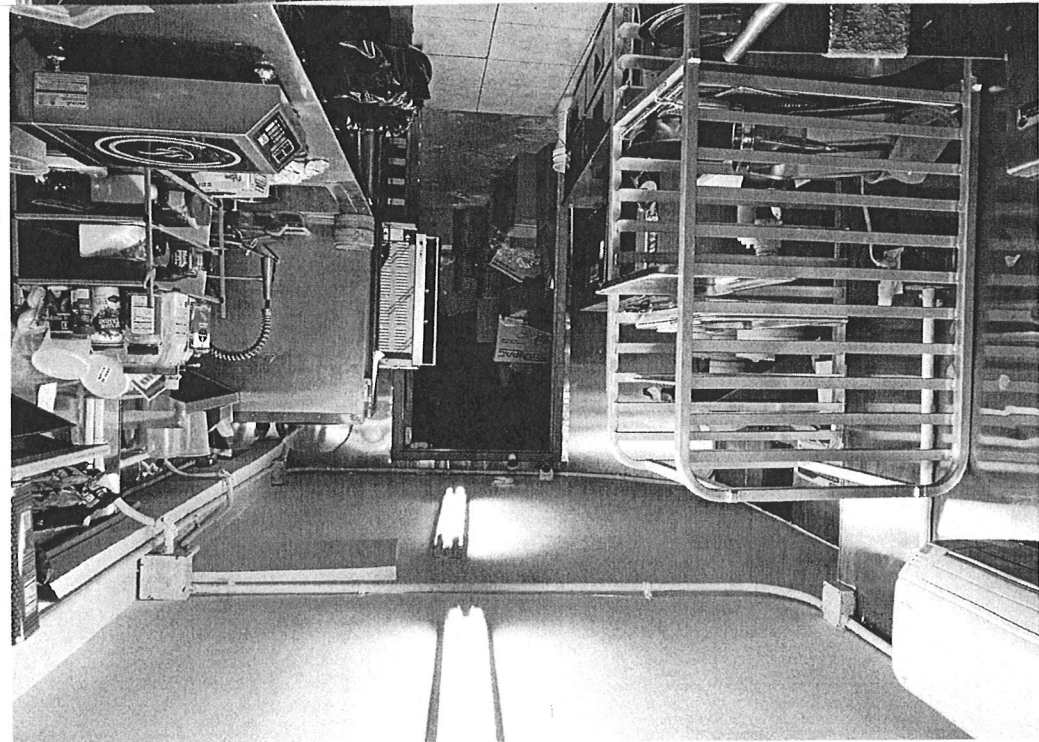

HEIL W CORPORATION  
120 Hill  
New York, NY 10012

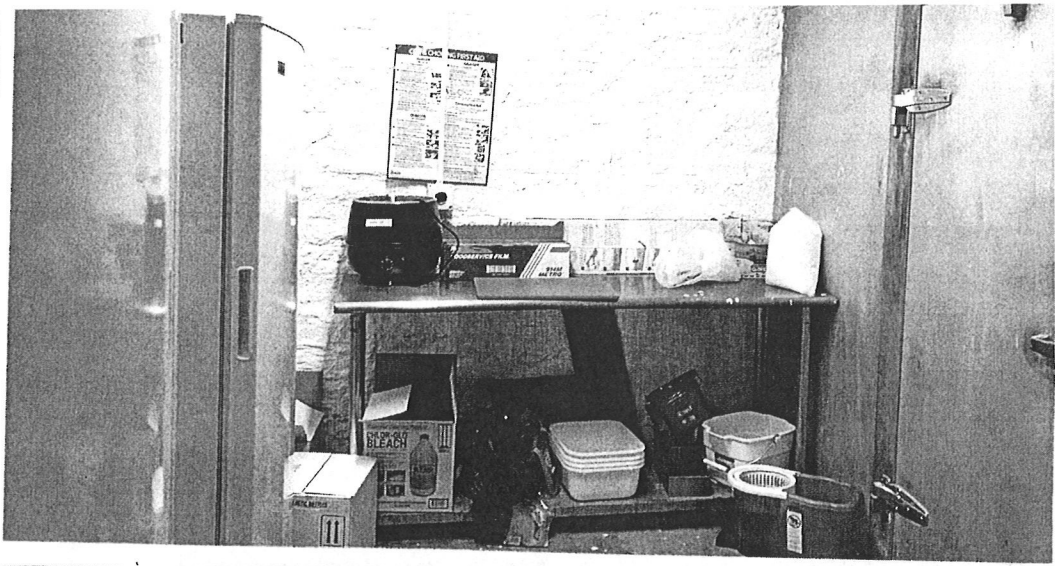

Occupations

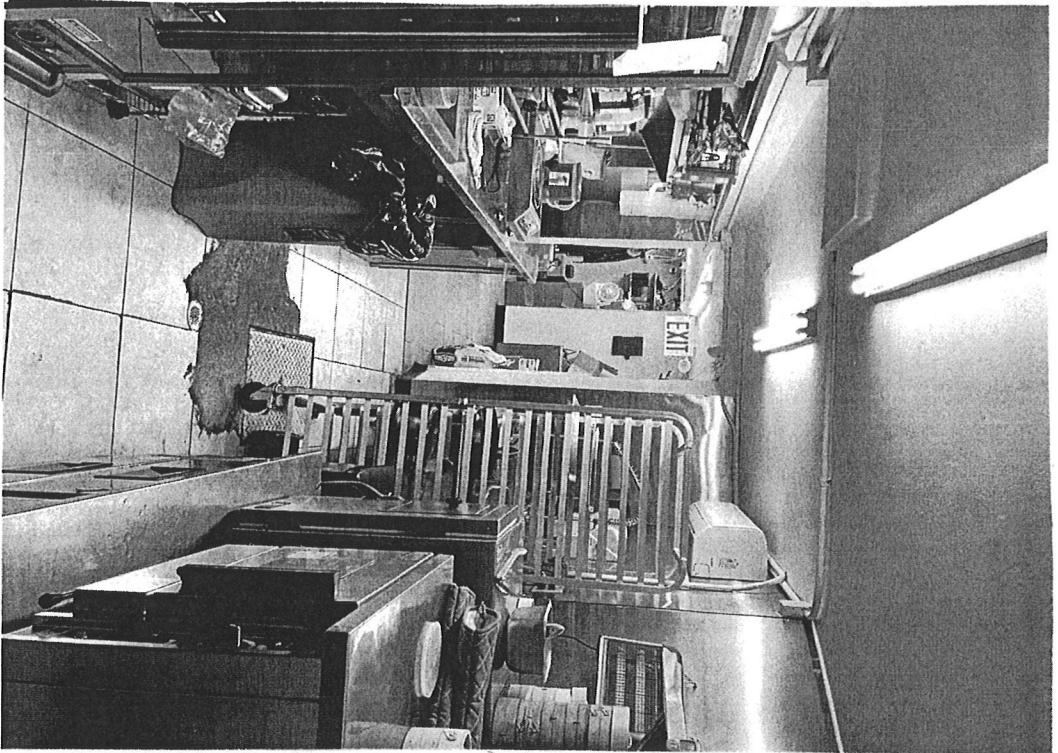

1200 MacDougal St  
New York, NY 10012  
Hertz & Carpenters

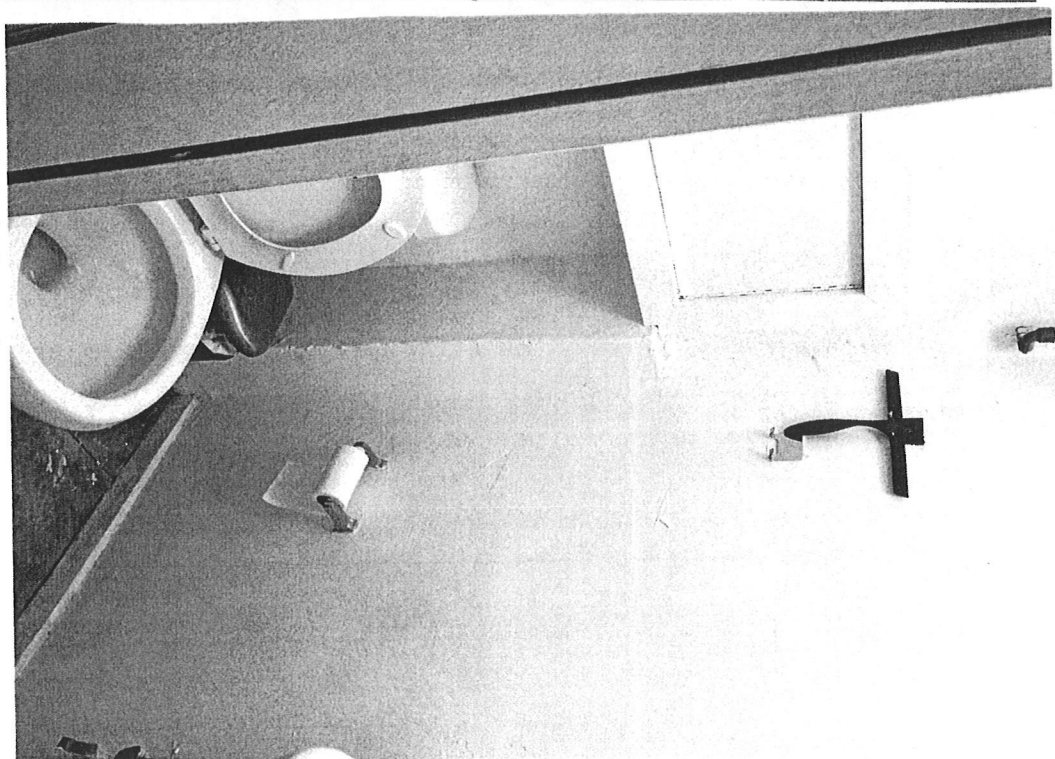

1200 MacDougal St  
New York, NY 10012  
Hertz & Carpenters

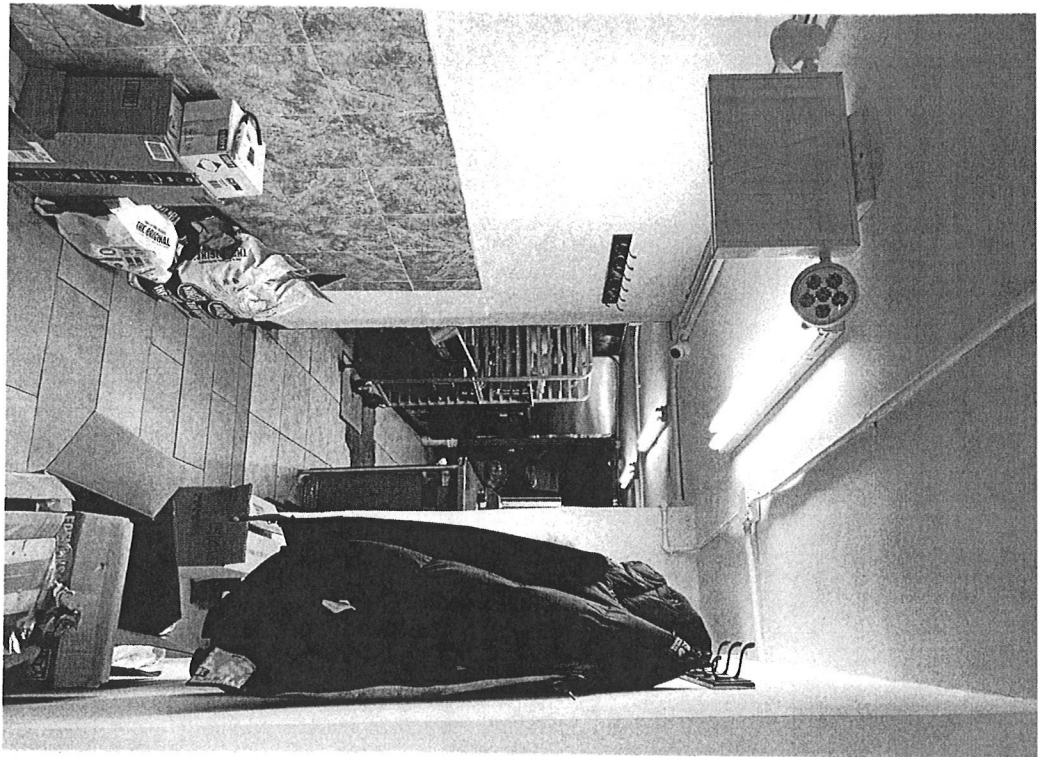

MELI D CORPORATION  
126 MacDougal ST  
New York, NY 10012