

Jeannine Kiely *Chair*  
Susan Kent, *First Vice Chair*  
Valerie De La Rosa *Second Vice Chair*  
Bob Gormley, *District Manager*



Antony Wong, *Treasurer*  
Eugene Yoo, *Secretary*  
Ritu Chattree, *Assistant Secretary*

Emel NY Corp.  
637 Hudson Street  
New York, NY 10014

## COMMUNITY BOARD NO. 2, MANHATTAN

3 WASHINGTON SQUARE VILLAGE

NEW YORK, NY 10012-1899

[www.cb2manhattan.org](http://www.cb2manhattan.org)

P: 212-979-2272 F: 212-254-5102 E: [info@cb2manhattan.org](mailto:info@cb2manhattan.org)

Greenwich Village ✦ Little Italy ✦ SoHo ✦ NoHo ✦ Hudson Square ✦ Chinatown ✦ Gansevoort Market

### **COMMUNITY BOARD 2 APPLICATION FOR A LIQUOR LICENSE**

Please fill out this questionnaire and return to the Community Board 2 office by fax or mail to arrive at least **5 business days** before the Committee meeting. In addition, bring **10 copies plus supporting material requested** to the SLA committee meeting.

**Failure to complete and return the questionnaire and supporting materials on time will result in your item being removed from the agenda.**

**Failure to provide a completed questionnaire or failure to present before CB2 will result in notifying the State Liquor Authority (SLA) of your noncompliance with the community review process.**

If you need to reschedule, please notify the Community Board 2 office no later than the Friday prior to the following months meeting. Speak to Florence Arenas at the Board Office. **A maximum of 1 layover request will be granted per application. Failure to reappear without notification will result in a recommendation to deny this application.**

The following supporting materials are **required** for this application:

- ✓ 1. A list of all other licensed premises within 500 ft. of this location including Beer and Wine.
- ✓ 2. Floor plans of the premise, including all tables and chairs and kitchen lay out to be licensed. Please also include any schematics for sidewalk café, backyard garden space and/or rooftop areas if applicable.
- N/A 3. Provide any plans filed or to be filed with the Buildings Department.
- ✓ 4. Proposed menu, if applicable.
- ✓ 5. Certificate of Occupancy or Letter of No Objection for the premises.
6. Letter of Understanding or Letter of Intent from the Landlord.
- ✓ 7. Provide proof of community outreach with signatures or letters from Residential Tenants at location and from surrounding buildings. (i.e. a letter from the neighborhood block association or petition in support.)
- Pending 8. A copy of your NYS Liquor Authority application as it will be submitted to the SLA. (excluding financial information)

**Meeting Date:** March 7th,9th

**APPLICANT INFORMATION:**

Name of applicant(s):  
Emel NY Corp.

Trade name (DBA):  
Pending

Premises address:  
637 Hudson Street, New York, NY 10014

Cross Streets and other addresses used for building/premise:  
Hooratio Street and Gansevoort Street

**CONTACT INFORMATION:**

Principal(s) Name(s):  
Elton Kavaja

Office or Home Address:



City, State, Zip:



Telephone #:

Landlord Name / Contact:  
Angelo Cosentini

Landlord's Telephone and Fax:



**NAMES OF ALL PRINCIPAL(s):**

Elton Kavaja

**NAMES / LOCATIONS OF PAST / CURRENT LICENSES HELD**

N/A

Briefly describe the proposed operation (i.e. "We are a family restaurant that will focus on..."):

Restaurant with a full food menu serving Italian Cuisine.

**WHAT TYPE(S) OF LICENSE(S) ARE YOU APPLYING FOR ( MARK ALL THAT APPLY):**

a new liquor license (  Restaurant  Tavern / On premise liquor  Other )

an UPGRADE of an existing Liquor License

an ALTERATION of an existing Liquor License

a TRANSFER of an existing Liquor License

a HOTEL Liquor License

a DCA CABARET License

a CATERING / CABARET Liquor License

a BEER and WINE License

a RENEWAL of an existing Liquor License

an OFF-PREMISE License (retail)

OTHER : \_\_\_\_\_

If upgrade, alteration, or transfer, please describe specific nature of changes:  
(Please include physical or operational changes including hours, services, occupancy, ownership, etc.)

N/A

---

---

If this is for a new application, please list previous use of location for the last 5 years:

HSNYC LLC DBA:High Street on Hudson -Restaurant Serving Beer Cider Wine And Liquor Serial #1286807

---

Is any license under the ABC Law currently active at this location?  yes  no

If yes, what is the name of current / previous licensee, license # and expiration date: \_\_\_\_\_

---

Have any other licenses under the ABC Law been in effect in the last 10 years at this location?

yes  no

If yes, please list DBA names and dates of operation:

N/A

---

---

**PREMISES:**

By what right does the applicant have possession of the premises?

Own  Lease  Sub-lease  Binding Contract to acquire real property  other: \_\_\_\_\_

Type of Building:  Residential  Commercial  Mixed (Res/Com)  Other: \_\_\_\_\_

Number of floor: 4 Year Built : 1999

Describe neighboring buildings:

Mixed (Residential /Commerical)

Zoning Designation: C1-6

Zoning Overlay or Special Designation (applicable) None

Block and Lot Number: 627 / 7501

Does the premise occupy more than one building, zoning lot, tax lot or more than one floor?  yes  no

Is the premise located in a historic district?  yes  no

(if yes, have all exterior changes or changes governed by the Landmarks Preservation Commission (LPC) been approved by the LPC?  yes  no, please explain : \_\_\_\_\_

Will any outside area or sidewalk café be used for the sale or consumption of alcoholic beverages? (including sidewalk, roof and yard space)  no  yes : explain NYC Open Restaurant Seating

What is the proposed Occupancy? 74

Does the premise currently have a valid Certificate of Occupancy (C of O) and all appropriate permits?

no  yes

If yes, what is the maximum occupancy for the premises? 74

If yes, what is the use group for the premises? Restaurant

If yes, is proposed occupancy permitted?  yes  no, explain : \_\_\_\_\_

If your occupancy is 75 or greater, do you plan to apply for Public Assembly permit?  yes  no

Do you plan to file for changes to the Certificate of Occupancy?  yes  no  
(if yes, please provide copy of application to the NYC DOB)

Will the façade or signage be changed from what currently exist at the premise?  no  yes

(if yes, please describe: \_\_\_\_\_

**INTERIOR OF PREMISES:**

What is the total licensed square footage of the premises? 2,800 Sqft

If more than one floor, please specify square footage by floors: Basement -1,000 Sqft

If there is a sidewalk café, rear yard, rooftop, or outside space, what is the square footage of the area?

Yes, NYC DOT Open Restaurants Outside seating -Approximately 275 Sq. Feet

If more than one floor, what is the access between floors? Stairs to basement

How many entrances are there? 1 How many exits? 2 How many bathrooms ? 2

Is there access to other parts of the building?  no  yes, explain: \_\_\_\_\_

**OVERALL SEATING INFORMATION:**

Total number of tables? 17 Total table seats? 60

Total number of bars? 1 Total bar seats? 6

Total number of "other" seats? 0 please explain : \_\_\_\_\_

Total OVERALL number of seats in Premises : 74

**BARS:**

How many \*stand-up bars / bar seats are being applied for on the premises? Bars 1 Seats 6

How many service bars are being applied for on the premises? 0

Any food counters?  no  yes, describe : \_\_\_\_\_

***For Alterations and Upgrades:***

Please describe all current and existing bars / bar seats and specific changes: N/A

\* A stand-up bar is any bar or counter (whether seating or not) over which a member of the public can order, pay for and receive food and alcoholic beverages.

**PROPOSED METHOD OF OPERATION:**

What type of establishment will this be? (check all that apply)

Bar  Bar & Food  Restaurant  Club/ Cabaret  Hotel  Other: \_\_\_\_\_

What are the Hours of Operation?

Sunday: Monday: Tuesday: Wednesday: Thursday: Friday: Saturday:

11AM to 12AM 11AM to 12AM 11AM to 12AM 11AM to 12AM 11AM to 12AM 11AM to 12AM 11AM to 12AM

Will the business employ a manager?  no \_\_\_ yes, name / experience if known : \_\_\_\_\_

Will there be security personnel?  no \_\_\_ yes( if yes, what nights and how many?) \_\_\_\_\_

Do you have or plan to install French doors, accordion doors or windows that open?  no \_\_\_ yes

If yes, please describe : \_\_\_\_\_

Will you have TV's ? \_\_\_ no  yes ( how many? ) 1

**Type of MUSIC / ENTERTAINMENT:** \_\_\_ Live Music \_\_\_ Live DJ \_\_\_ Juke Box  Ipod / CDs \_\_\_ none

Expected Volume level:  Background (quiet) \_\_\_ Entertainment level \_\_\_ Amplified Music  
(check all that apply)

Do you have or plan to install soundproofing?  no \_\_\_ yes

IF YES, will you be using a professional sound engineer? N/A

Please describe your sound system and sound proofing: Built in sound proofing- Low Amperage speakers

Will you be permitting: \_\_\_ promoted events \_\_\_ scheduled performances \_\_\_ outside promoters

\_\_\_ any events at which a cover fee is charged? \_\_\_ private parties

Do you have plans to manage or address vehicular traffic and crowd control on the sidewalk caused by your establishment? \_\_\_ no  yes ( if yes, please attach plans)

Will you be utilizing \_\_\_ ropes \_\_\_ movable barriers \_\_\_ other outside equipment (describe) N/A

Are your premises within 200 feet of any school, church or place of worship?  no \_\_\_ yes

***If there is a school, church or place of worship within 200 feet of your premises or on the same block, please submit a block plot diagram or area map showing its' location in proximity to your applicant premises ( no larger than 8 ½ " x 11").***

Indicate the distance in feet from the proposed premise:

Name of School / Church: N/A

Address: N/A Distance: N/A

Name of School / Church: N/A

Address: N/A Distance: N/A

Name of School / Church: N/A

Address: N/A Distance: N/A

Please provide contact information for Residents / Community Board and confirm that if complaints are made you will address it immediately.

Contact Person: Elton Kavaja Phone: [REDACTED]

Address [REDACTED]

Email [REDACTED]

Application submitted on behalf of the applicant by:

X [Signature]  
Signature

Print or Type Name Elton Kavaja

Title President

Thank you for your cooperation. Please return this questionnaire along with the other required documents as soon as you can. This will expedite your application and avoid any unnecessary delays. Use additional pages if necessary.

[Signature: Carter Booth]

[Signature: Robert Ely]

Community Board 2, Manhattan  
SLA Licensing Committee  
Carter Booth, Co-Chair  
Robert Ely, Co-Chair









## ANTIPASTI

|   |    |   |    |
|---|----|---|----|
| <b>ARANCINE</b><br><i>Three (3) Rice Balls, Fresh Mozzarella, Marinara Sauce</i>                    | 18 | <b>FRITTO MISTO</b><br><i>Calamari, Zucchini, Arribbiata Sauce</i>  | 20 |
| <b>CAPRESE DI BUFALA</b><br><i>Fresh Buffalo Mozzarella, Fresh Tomatoes, Roasted Peppers, Basil</i> | 20 | <b>CARPACCIO DI MANZO</b><br><i>Thinly-Sliced Raw Filet, Marinated Red Pepper, Baby Arugula, Crushed Black Pepper, Lemon, Shaved Parmesan</i> | 26 |
| <b>POLPETTE RICOTTA</b><br><i>Soft Meatballs, Ricotta, Basil-Tomato Sauce, Garlic Croutons</i>      | 22 | <b>GAMBERI TOSCANA</b><br><i>Four (4) Jumbo Shrimp, Artichoke, Cherry Tomatoes, Cannellini Beans</i>  | 28 |
| <b>SALUMI E FORMAGGI (For Two)</b><br><i>Italian Cured Meats, Imported Cheeses</i>                  | 29 | <b>POLENTA E SALSICCIA</b><br><i>Soft Polenta, Italian Sausage, Bolognese Sauce</i>   | 18 |
| <b>COZZE PROFUMO DI MARE</b><br><i>Prince Edward Island Mussels, Herbs, Light Tomato Sauce</i>      | 22 | <b>MELANZANE AL FORNO*</b><br><i>Baked Eggplant, Parmigiano, Light Pomodoro Sauce</i><br><i>*(Also Available as an Entrée - 33)</i>           | 22 |

## ZUPPE

|   |    |  |    |
|---|----|--|----|
| <b>PASTA E FAGIOLI</b><br><i>Cannellini Beans, Ditalini Pasta</i> | 14 | <b>STRACCIATELLA</b><br><i>Italian Egg Drop Soup</i> | 14 |
|---|----|--|----|

## INSALATE

|   |    |  |    |
|---|----|--|----|
| <b>INSALATA CESARE</b><br><i>Romaine Lettuce, Garlic Croutons, Parmigiano, House Made Caesar Dressing</i>                         | 16 | <b>INSALATA TRE COLORI</b><br><i>Arugula, Endive, Radicchio, Virgin Olive Oil, Aged Balsamic Vinegar</i>           | 16 |
| <b>INSALATA DI RUCOLA</b><br><i>Baby Arugula, Red Onion, Sun-Dried Tomatoes, Grapes, Shaved Parmesan, Almonds, Lemon Dressing</i> | 17 | <b>INSALATA DI CAVOLO</b><br><i>Baby Kale, Apples, Raisins, Roasted Sunflower Seeds, Homemade Italian Dressing</i> | 17 |

## PASTA E RISOTTO

|   |    |  |    |
|---|----|--|----|
| <b>CACIO E PEPE</b><br><i>Homemade Fettuccine, Freshly-crushed Black Pepper, Pecorino Romano</i>  | 26 | <b>GNOCCHI DELLA CASA</b><br><i>Fresh Homemade Potato Pasta Knots, Fresh Mozzarella, Pomodoro Sauce</i>        | 25 |
| <b>SPAGHETTI AL POMODORO E BASILICO</b><br><i>Long Thin Pasta, Cherry Tomato-Basil Sauce</i>  | 20 | <b>LINGUINE CARBONARA</b><br><i>Fresh Homemade Linguini, Guanciale, Pecorino, Organic Egg Yolk</i>             | 28 |
| <b>RAVIOLI AI FUNGHI</b><br><i>Homemade Ricotta &amp; Mushroom-stuffed Pasta, Zucchini, Cherry Tomatoes, Pecorino-Butter-Sage Sauce</i> | 27 | <b>PAPPARDELLE BOLOGNESE</b><br><i>Fresh Homemade Broad Flat Pasta, Traditional Veal Ragù</i>                  | 29 |
| <b>CAVATELLI BARESE</b><br><i>Fresh Homemade Small Pasta Shells, Italian Sausage, Broccoli Rabe, Garlic &amp; Oil, Pecorino Romano</i>  | 29 | <b>FUSSILI GENOVESE</b><br><i>Corkscrew Pasta, Asparagus, Sun-dried Tomatoes, Light Cream Pesto</i>            | 26 |
| <b>LINGUINE DEL MARE</b><br><i>Fresh Homemade Linguini, Mussels, Clams, Shrimp, Calamari, Cherry Tomatoes, White Wine</i>               | 36 | <b>RISOTTO FUNGHI</b><br><i>Arborio Rice, Parmesan, Wild Mushrooms, White Wine Sauce, touch of Truffle Oil</i> | 34 |

## SECONDI

|   |    |   |    |
|---|----|---|----|
| <b>DENTICE LIVORNESE</b><br><i>Red Snapper, Capers, Onions, Cherry Tomatoes, White Wine, over Spinach</i>               | 38 | <b>VITELLO MILANESE</b><br><i>Veal Cutlet, Wild Arugula, Cherry Tomatoes, Onion, Lemon, Parmesan Shavings</i>     | 44 |
| <b>SALMONE</b><br><i>Crispy Skin Scottish Salmon, Seasonal Vegetables</i>   | 39 | <b>SCALOPPINE LIMONE</b><br><i>Thinly-sliced Veal, Caperberries, Artichoke Hearts, Lemon Sauce</i>                | 39 |
| <b>BRANZINO ALLA GRIGLIA</b><br><i>Mediterranean Sea Bass, Lemon, w/Potato &amp; Broccoli</i>                           | 45 | <b>POLLO AI FUNGHI</b><br><i>Breast of Chicken sautéed with Mushrooms, Sun-dried Tomatoes, Marsala Wine Sauce</i> | 29 |
| <b>POLLETTO AL MATTONE</b><br><i>(Cooked Under a Brick)</i><br><i>Free-range Grilled Cornish Hen, Spring Vegetables</i> | 34 | <b>FILETTO AL BAROLO</b><br><i>Filet Mignon, Barolo Wine Sauce, w/Spinach</i>                                     | 49 |

## CONTORNI

|                              |    |                                |    |                        |    |
|------------------------------|----|--------------------------------|----|------------------------|----|
| <b>SAUTÉED BROCCOLI RABE</b> | 14 | <b>ROASTED GARLIC POTATOES</b> | 12 | <b>SAUTÉED SPINACH</b> | 14 |
| <b>SAUTÉED ASPARAGUS</b>     | 14 | <b>BROCCOLI</b>                | 13 | <b>TRUFFLE FRIES</b>   | 15 |

Consumption of undercooked meat, poultry, eggs or seafood may increase the risk of foodborne illnesses.  
Please alert your server if you have special dietary requirements or if you are allergic to any foods.

05/11/22

Jeanine Kiely, *Chair*  
Susan Kent, *First Vice Chair*  
Valerie De La Rosa, *Second Vice Chair*  
Mark Diller, *District Manager*



Antony Wong, *Treasurer*  
Amy Brenna, *Secretary*  
Ritu Chattree, *Assistant Secretary*

## Community Board No. 2, Manhattan

3 Washington Square Village  
NEW YORK, NY 10012-1899

www.cb2manhattan.org

P: 212-979-2272 F: 212-254-5102 E: info@cb2manhattan .org

Greenwich Village ♦ Little Italy ♦ SoHo ♦ NoHo ♦ Hudson Square ♦ Chinatown ♦ Gansevoort Market

### COMMUNITY BOARD 2 APPLICATION FOR A STATE LIQUOR AUTHORITY LICENSE ADDENDUM FOR OUTDOOR SEATING

For a Liquor License Application that includes any outdoor areas, please complete the following:

- Submit a diagram of outdoor seating indicating length and width of area(s) and location of all tables and chairs. Include all obstructions (trees, fire hydrants, proximity to bus stops, bike racks, signs, etc.).
- Submit photos of the premises where the sidewalk café and/or roadbed will be located. Required photos show one frontal, one left and one right side view of proposed sidewalk café and/or roadbed.
  - Photos must show complete sidewalk and/or roadway area where sidewalk café and/or roadbed will be including views to curb and neighboring properties.
  - For rear yard, show photos of yard and surrounding area, including upper view of adjacent buildings.

Name of Applicant: Emel NY Corp

Address of Premises: 637 Hudson Street, New York, NY 10014

Sidewalk café will have no more than (If premises is located on a corner please indicate for both streets):

6 tables and 12 seats on Hudson Street Street

         tables and          seats on          Street

Hours of sidewalk café: 11AM to 11PM .

Describe any obstructions (trees, fire hydrant, proximity to bus stop, etc):         

Sidewalk on Hudson in front of the premises has a tree

Roadbed will have no more than (If premises is located on a corner please indicate for both streets):

8 tables and 16 seats on Hudson Street

8 tables and 16 seats on Horatio Street

Hours of roadbed: 11AM to 11PM .

Describe any obstructions (trees, fire hydrant, proximity to bus stop, etc): None

Rear yard / Rooftop (circle) will have no more than          tables and          seats

Hours of rear yard / rooftop:          to          .

Does seating extend beyond the business frontage?  No  Yes

Will outdoor dining structures on the sidewalk be enclosed on three (3) or more sides?  No  Yes

Will outdoor dining structures on the roadbed be enclosed on three (3) or more sides?  No  Yes

Is there any outdoor music, speakers or TVs?  No  Yes, please describe: N/A

Will heating elements be used?  No  Yes, please describe:

Emel NY Corp.  
637 Hudson Street  
New York, NY 10014

### DIAGRAM OF OUTDOOR SEATING AREAS

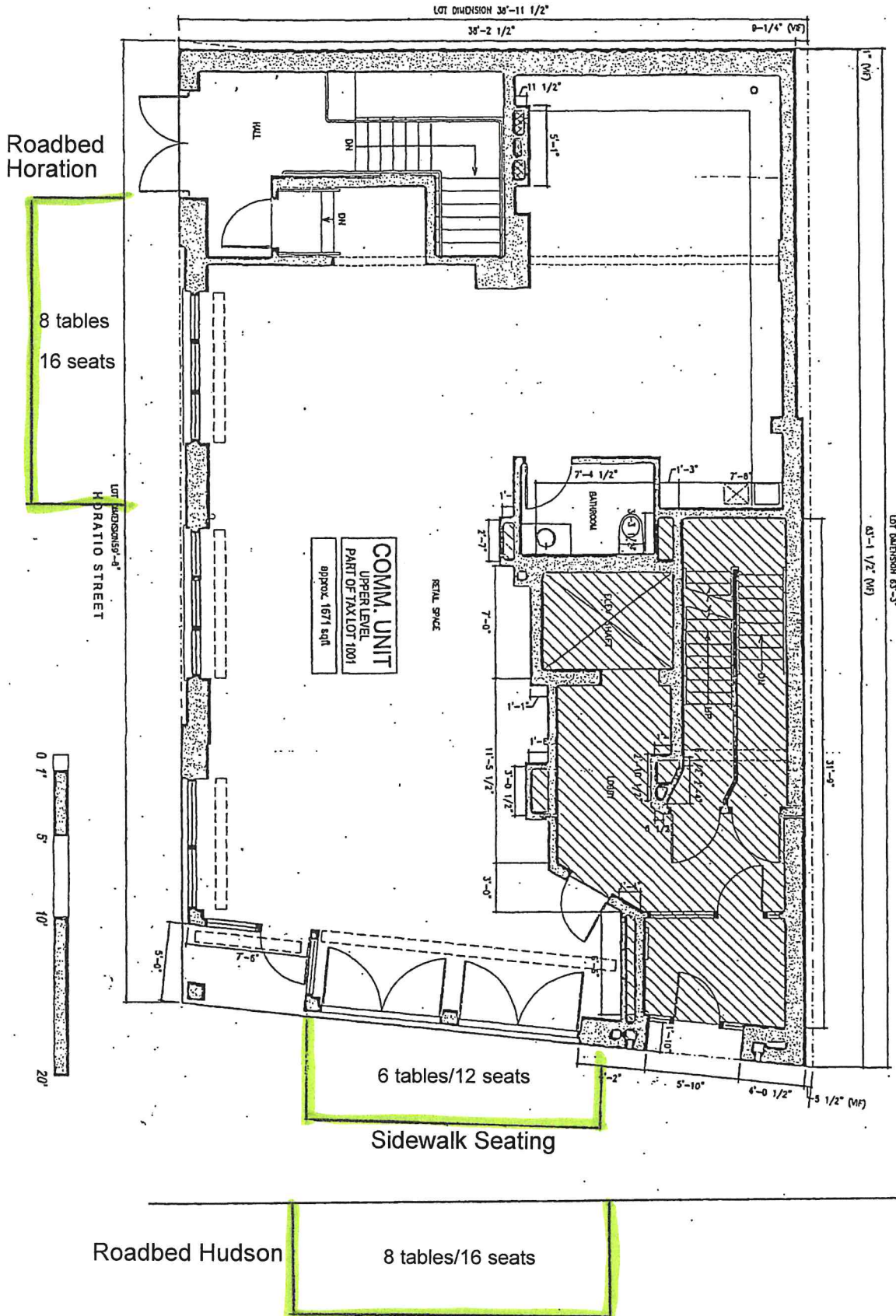



EMEL NY CORP  
637 HUDSON STREET  
NEW YORK, NY 10014

PHOTOGRAPHS OF PRIOR OUTSIDE ROADBED SEATING

(APPLICANT WILL UTILIZE A SIMILAR SET-UP)

