

Meeting Date: _____

APPLICANT INFORMATION:

Name of applicant(s): Thai Smile Restaurant Inc.

Trade name (DBA): Tue Thai Food

Premises address: 3 Greenwich Ave, Store #4, New York, NY 10014

Cross Streets and other addresses used for building/premise:
Christopher Street & 6th Avenue

CONTACT INFORMATION:

Principal(s) Name(s): Suphakit Sae Ue

Office or Home Address: _____

City, State, Zip: _____

Telephone #: _____ email : _____

Landlord Name / Contact: 405 Sixth LLC

Landlord's Telephone and Fax: _____

NAMES OF ALL PRINCIPAL(s):	NAMES / LOCATIONS OF PAST / CURRENT LICENSES HELD
Suphakit Sae Ue	Thai Smile Restaurant Inc - Restaurant Wine / Serial# 1261536 3 Greenwich Ave, Store #4, New York, NY 10014 - since 04/2012
_____	_____
_____	_____

Briefly describe the proposed operation (i.e. "We are a family restaurant that will focus on..."):
Thai food restaurant with an emphasis on authenticity and traditional flavor, while integrating
exciting homemade cooking styles and modern techniques. The restaurant serves refined
Thai food with unique depth and complexity.

WHAT TYPE(S) OF LICENSE(S) ARE YOU APPLYING FOR (MARK ALL THAT APPLY):

- a new liquor license (Restaurant Tavern / On premise liquor Other)
- an UPGRADE of an existing Liquor License (From Restaurant Wine to On-Premises Liquor)
- an ALTERATION of an existing Liquor License
- a TRANSFER of an existing Liquor License
- a HOTEL Liquor License
- a DCA CABARET License
- a CATERING / CABARET Liquor License
- a BEER and WINE License
- a RENEWAL of an existing Liquor License
- an OFF-PREMISE License (retail)
- OTHER : _____

If upgrade, alteration, or transfer, please describe specific nature of changes:
(Please include physical or operational changes including hours, services, occupancy, ownership, etc.)

Change in class from a Restaurant Wine license to an On-Premises Liquor license.

If this is for a new application, please list previous use of location for the last 5 years:

N/A

Is any license under the ABC Law currently active at this location? yes no

If yes, what is the name of current / previous licensee, license # and expiration date: _____

Thai Smile Restaurant Inc DBA: Tue Thai Food / Serial# 1261536 / Expires 03/31/2023

Have any other licenses under the ABC Law been in effect in the last 10 years at this location?
 yes no

If yes, please list DBA names and dates of operation:

N/A

PREMISES:

By what right does the applicant have possession of the premises?

Own Lease Sub-lease Binding Contract to acquire real property other: _____

Type of Building: Residential Commercial Mixed (Res/Com) Other: _____

Number of floor: 1 Year Built : 1960

Describe neighboring buildings: One story commercial units

Zoning Designation: C4 - 5

Zoning Overlay or Special Designation (applicable) None

Block and Lot Number: 593 / 13

Does the premise occupy more than one building, zoning lot, tax lot or more than one floor? yes no

Is the premise located in a historic district? yes no

(if yes, have all exterior changes or changes governed by the Landmarks Preservation Commission (LPC) been approved by the LPC? yes no, please explain : N/A

Will any outside area or sidewalk café be used for the sale or consumption of alcoholic beverages? (including sidewalk, roof and yard space) no yes : explain Sidewalk Cafe / Roadway Seating

What is the proposed Occupancy? 74

Does the premise currently have a valid Certificate of Occupancy (C of O) and all appropriate permits?

no yes

If yes, what is the maximum occupancy for the premises? 74

If yes, what is the use group for the premises? 6

If yes, is proposed occupancy permitted? yes no, explain : _____

Restaurant

If your occupancy is 75 or greater, do you plan to apply for Public Assembly permit? yes no N/A

Do you plan to file for changes to the Certificate of Occupancy? yes no
(if yes, please provide copy of application to the NYC DOB)

Will the façade or signage be changed from what currently exist at the premise? no yes

(if yes, please describe: N/A

INTERIOR OF PREMISES:

What is the total licensed square footage of the premises? 1,200 square feet

If more than one floor, please specify square footage by floors: N/A

If there is a sidewalk café, rear yard, rooftop, or outside space, what is the square footage of the area?

Sidewalk Cafe - 154 sq. ft. / Roadway Seating 110 sq. ft.

If more than one floor, what is the access between floors? N/A

How many entrances are there? 1 How many exits? 1 How many bathrooms ? 1

Is there access to other parts of the building? no yes, explain: _____

OVERALL SEATING INFORMATION:

Total number of tables? 17 Total table seats? 34

Total number of bars? 1 Total bar seats? 0

Total number of "other" seats? N/A please explain : _____

Total OVERALL number of seats in Premises : 34

BARS:

How many * stand-up bars / bar seats are being applied for on the premises? Bars 1 Seats 0

How many service bars are being applied for on the premises? 0

Any food counters? no yes, describe : _____

For Alterations and Upgrades:

Please describe all current and existing bars / bar seats and specific changes: _____

One customer bar / 11' 9" / Rectangular - no seats at bar

* A stand-up bar is any bar or counter (whether seating or not) over which a member of the public can order, pay for and receive food and alcoholic beverages.

PROPOSED METHOD OF OPERATION:

What type of establishment will this be? (check all that apply)

Bar Bar & Food Restaurant Club/ Cabaret Hotel Other: _____

What are the Hours of Operation?

Sunday: Monday: Tuesday: Wednesday: Thursday: Friday: Saturday:

11AM to 12AM 11AM to 12AM 11AM to 12AM 11AM to 12AM 11AM to 12AM 11AM to 12AM 11AM to 12AM

Will the business employ a manager? no yes, name / experience if known : _____

Will there be security personnel? no yes(if yes, what nights and how many?) _____

Do you have or plan to install French doors, accordion doors or windows that open? no yes

If yes, please describe : N/A

Will you have TV's ? no yes (how many?) _____

Type of MUSIC / ENTERTAINMENT: Live Music Live DJ Juke Box Ipod / CDs none

Expected Volume level: Background (quiet) Entertainment level Amplified Music
(check all that apply)

Do you have or plan to install soundproofing? no yes

IF YES, will you be using a professional sound engineer? N/A

Please describe your sound system and sound proofing: _____

Small speakers in ceiling. No residents above or adjacent to the premises.

Will you be permitting: promoted events scheduled performances outside promoters

N/A

any events at which a cover fee is charged? private parties

Do you have plans to manage or address vehicular traffic and crowd control on the sidewalk caused by your establishment? no yes (if yes, please attach plans)

Will you be utilizing ropes movable barriers other outside equipment (describe) _____

N/A

Are your premises within 200 feet of any school, church or place of worship? no yes

If there is a school, church or place of worship within 200 feet of your premises or on the same block, please submit a block plot diagram or area map showing its' location in proximity to your applicant premises (no larger than 8 ½ " x 11").

Indicate the distance in feet from the proposed premise:

Name of School / Church: N/A

Address: _____ Distance: _____

Name of School / Church: N/A

Address: _____ Distance: _____

Name of School / Church: _____

Address: _____ Distance: _____

Please provide contact information for Residents / Community Board and confirm that if complaints are made you will address it immediately.

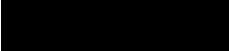
Contact Person: Suphakit Sae Ue Phone: 

Address: 3 Greenwich Ave, Store #4, New York, NY 10014

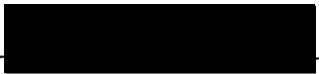
Email: 

Application submitted on behalf of the applicant by:

X *Suphakit Sae Ue* *WSS*
Signature

Print or Type Name Suphakit Sae Ue

Title President

Thank you for your cooperation. Please return this questionnaire along with the other required documents as soon as you can. This will expedite your application and avoid any unnecessary delays. Use additional pages if necessary.



Community Board 2, Manhattan
SLA Licensing Committee
Carter Booth, Co-Chair
Robert Ely, Co-Chair

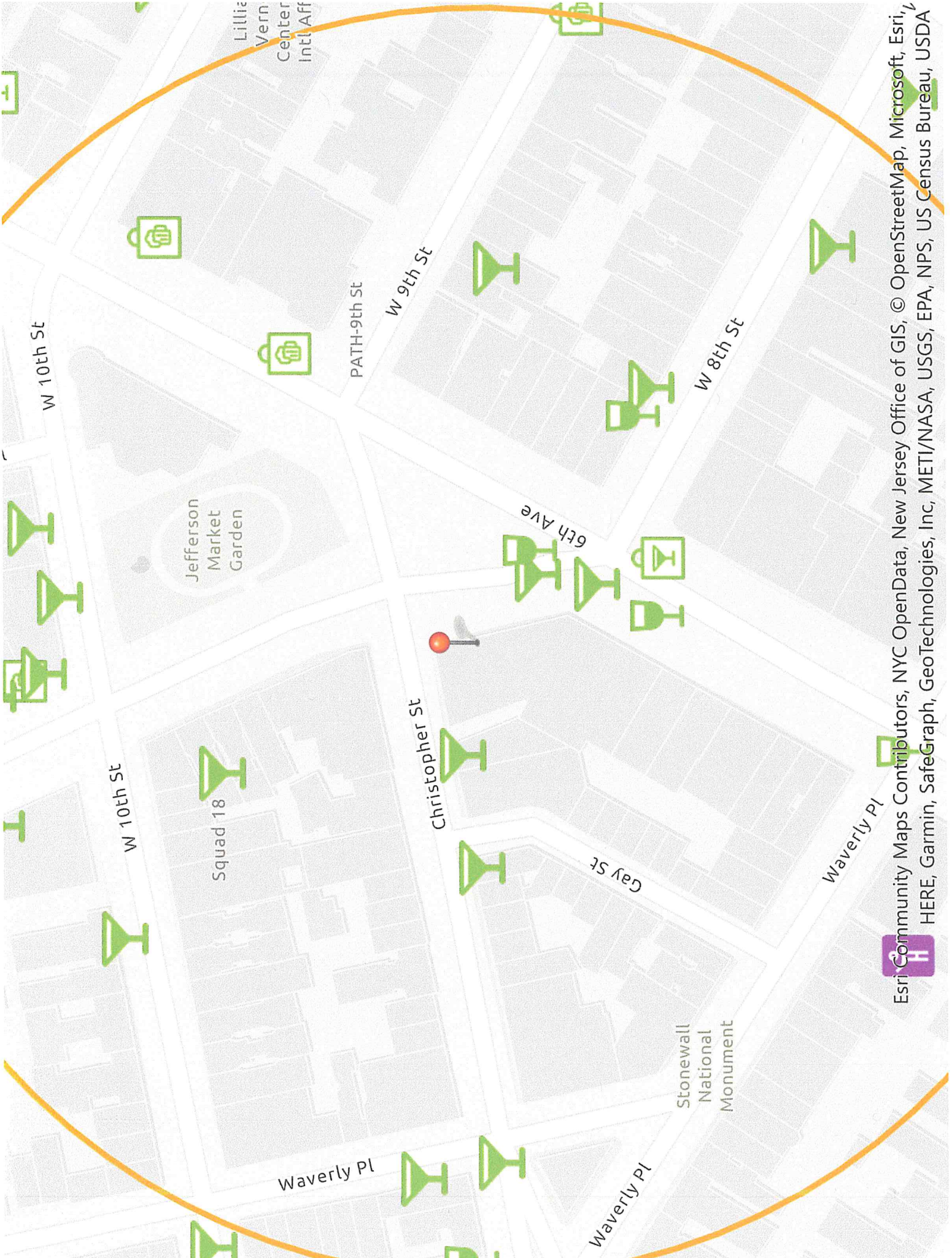

Lillia
Vern
Center
Intl Aff

W 10th St

W 10th St

Jefferson
Market
Garden

Squad 18

PATH-9th St

W 9th St

Christopher St

6th Ave

W 8th St

Gay St

Waverly Pl

Stonewall
National
Monument

Waverly Pl

Waverly Pl

Esri Community Maps Contributors, NYC OpenData, New Jersey Office of GIS, © OpenStreetMap, Microsoft, Esri, HERE, Garmin, SafeGraph, GeoTechnologies, Inc, METI/NASA, USGS, EPA, NPS, US Census Bureau, USDA

Active Licenses



On Premises Liquor



On Premises Wine



On Premises Beer



Off Premises Liquor



Off Premises Wine



Off Premises Beer



Manufacturing



Wholesale

Google Maps 3 Greenwich Ave

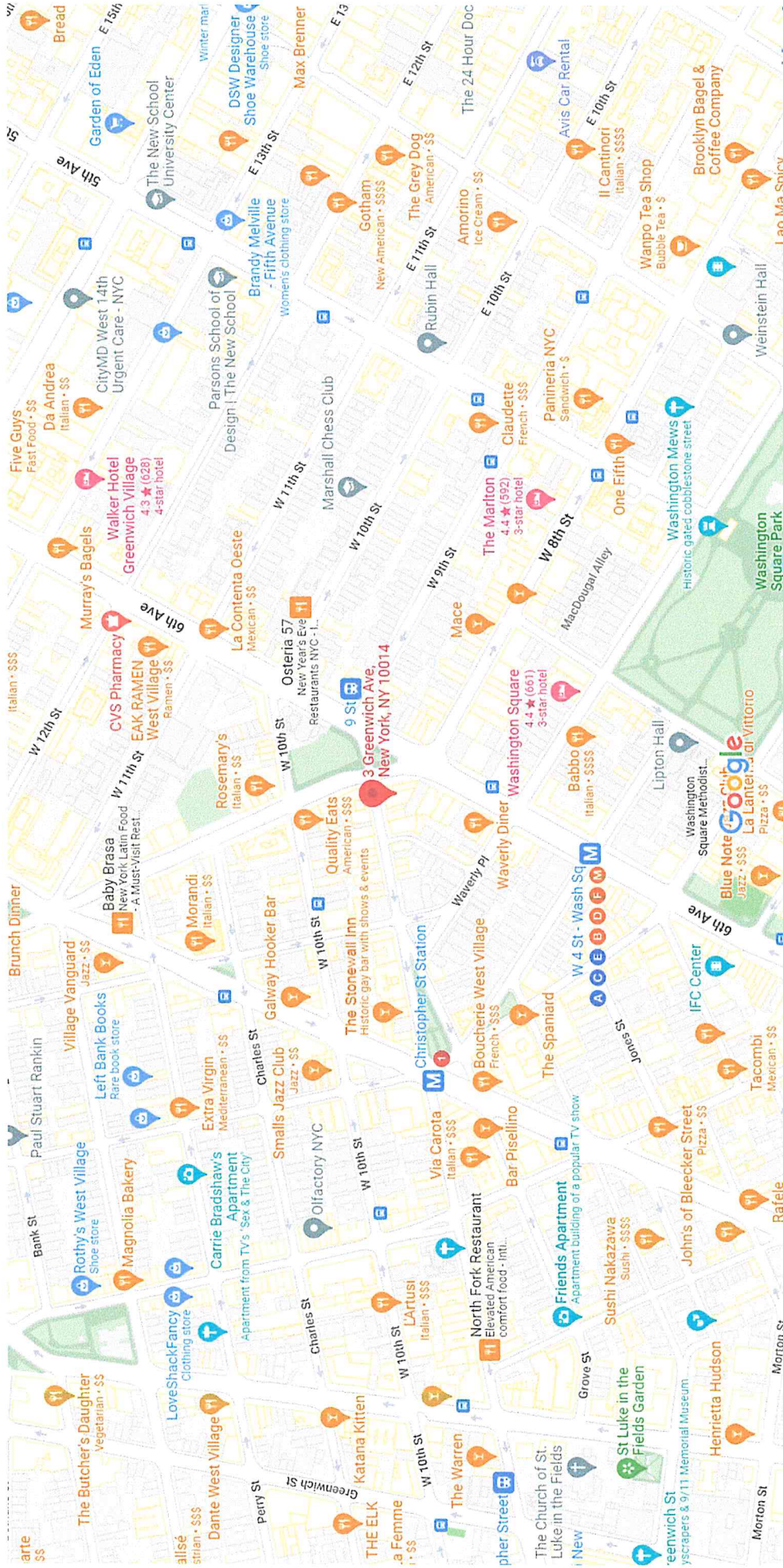

Map data ©2023 Google 200 ft

TRI STATE ARCHITECTURE & DESIGN
33-70 PRINCE STREET, STE. 107
FLUSHING, NY 11354
T: 718-353-4063
F: 718-799-1484

NO. REVISION

PROJECT:
3 GREENWICH AVE,
MANHATTAN, NY 10014

DRAWING:
FLOOR PLAN
DATE: 09-30-14
SCALE: 1/4" = 1'-0"

DOB APPROVAL:

DESIGNER:
DESIGNED BY:
CHECKED BY:
DATE: 09-30-14

PROJECT NO: 0004412

DRAWING NO: A-001.00

SHEET NO: 1 OF 1

DOB JOB NUMBER:

SEAL & SIGNATURE:

THOMAS C. TUNG P.E.
330 PRINCE STREET, SUITE 107, FLUSHING, NY 11354
718-353-4063 F: 718-799-1484

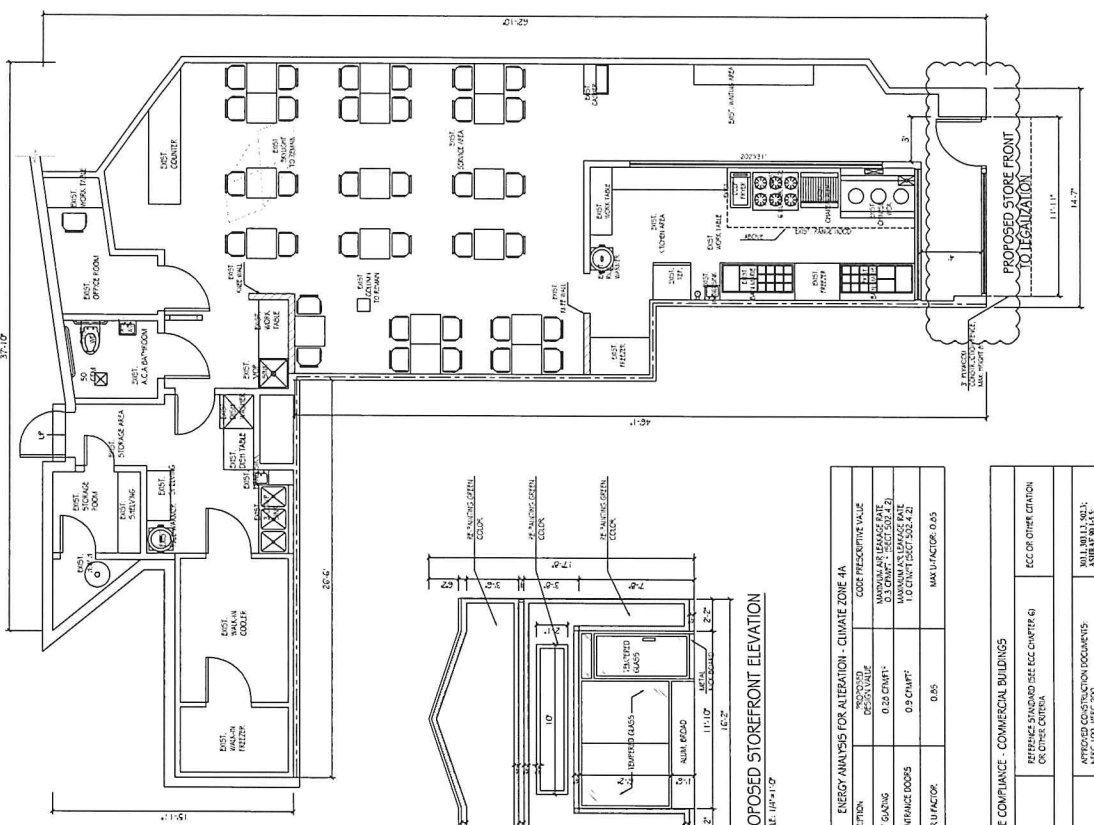

EXISTING FIRST FLOOR PLAN
SCALE: 1/4" = 1'-0"

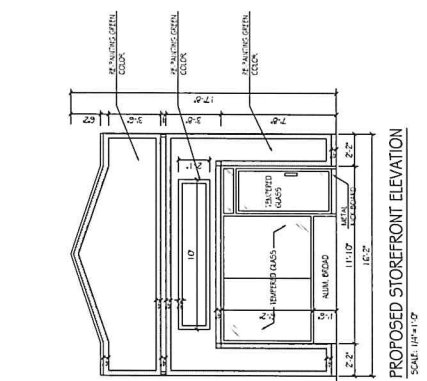

PROPOSED STOREFRONT ELEVATION
SCALE: 1/4" = 1'-0"

ITEM DESCRIPTION	APPLICABLE CODE	CODE PREScriptive VALUE
STOREFRONT GLAZING	0.50 CHMF	MANUFACTURER LEASAGE RATE 0.50 CHMF - (50% 200 L.F.)
GLAZED SKINNING ENTRANCE DOORS	0.9 CHMF	1.0 CHMF (200 L.F.) 1.0 CHMF (200 L.F.)
ENTRANCE DOOR U-FACTOR	0.85	MANUFACTURER 0.85

ITEM DESCRIPTION	APPLICABLE CODE	CODE PREScriptive VALUE
STOREFRONT GLAZING	0.50 CHMF	MANUFACTURER LEASAGE RATE 0.50 CHMF - (50% 200 L.F.)
GLAZED SKINNING ENTRANCE DOORS	0.9 CHMF	1.0 CHMF (200 L.F.) 1.0 CHMF (200 L.F.)
ENTRANCE DOOR U-FACTOR	0.85	MANUFACTURER 0.85

TABLE II - PROGRESS INSPECTIONS FOR ENERGY CODE COMPLIANCE - COMMERCIAL BUILDINGS

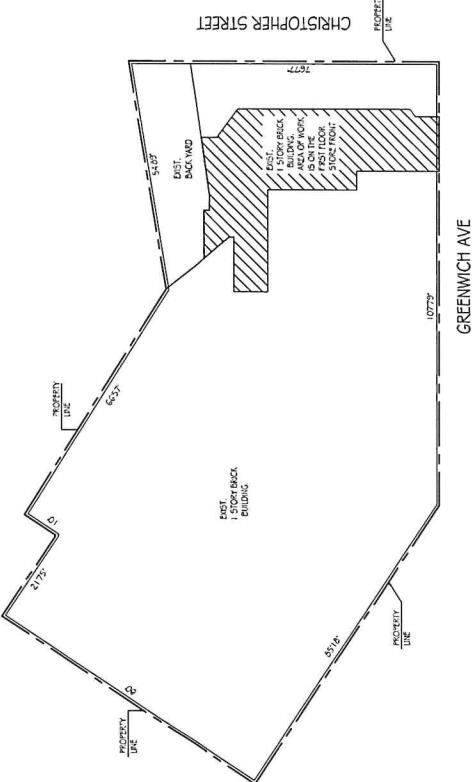

PLAN
1/8" = 1'-0"



- GENERAL NOTES:**
- CONTRACTOR SHALL VERIFY ALL FRONT ELEVATION NOTES.
 - AN ENGINEER HAS NOT BEEN ENGAGED TO SURVEY THE PROPERTY.
 - CONTRACTOR SHALL PROVIDE ALL APPLICABLE EVIDENCE.
 - NOTES SHALL NOT BE STARTED WITHOUT A PERMIT.
 - CONTRACTOR SHALL CHECK ALL DIMENSIONS AND CONDITIONS AT ALL STAGES OF CONSTRUCTION.
 - ALL MATERIALS, ASSEMBLIES & CONSTRUCTION SHALL BE SPECIFIED OR NOT SHALL CONFORM TO THE BUILDING CODE AND APPLICABLE STANDARDS.

- TENANT PROTECTION PLAN NOTES**
(PER 2008 NYC CONSTRUCTION CODES):
- THE CONTRACTOR SHALL BE RESPONSIBLE FOR THE PROTECTION OF ALL UTILITIES AND SERVICES AS REQUIRED BY THIS CODE AND THE TENANT PROTECTION PLAN SHALL IDENTIFY THE UTILITIES THAT WILL BE PROTECTED AND THE PROTECTION MEASURES TO BE TAKEN.
 - THE CONTRACTOR SHALL PROVIDE ALL NECESSARY SAFETY MEASURES INCLUDING THOSE WITH RESPECT TO OCCUPIED AREAS, AS WELL AS ADDITIONAL SAFETY MEASURES NECESSARY TO THE PROTECTION OF THE PUBLIC.
 - THE CONTRACTOR SHALL BE RESPONSIBLE FOR THE PROTECTION OF ALL UTILITIES AND SERVICES AS REQUIRED BY THIS CODE AND THE TENANT PROTECTION PLAN SHALL IDENTIFY THE UTILITIES THAT WILL BE PROTECTED AND THE PROTECTION MEASURES TO BE TAKEN.
 - THE CONTRACTOR SHALL PROVIDE ALL NECESSARY SAFETY MEASURES INCLUDING THOSE WITH RESPECT TO OCCUPIED AREAS, AS WELL AS ADDITIONAL SAFETY MEASURES NECESSARY TO THE PROTECTION OF THE PUBLIC.

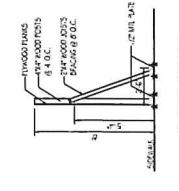

WOOD FENCE
SCALE: 1/4" = 1'-0"

- TR - PROGRESS INSPECTION ITEMS:**
- INSPECTOR CODE COMPLIANCE INSPECTIONS

- TR - PROGRESS INSPECTION ITEMS:**
- INSPECTOR CODE COMPLIANCE INSPECTIONS

GENERAL NOTES

No.	COMMENTS	Date
03	FOR REVIEW OF ATTACHMENT	03.28.2020 3.12.14
04	FOR REVIEW	02.27.14
05	FOR REVIEW	02.28.14
06	FOR REVIEW	02.28.14
07	FOR REVIEW	02.28.14

LEDER - LUIS ARCHITECTURAL DESIGN PLLC
 66 MAIN STREET
 YONKERS, NEW YORK 10701
 JULIO CESAR LEDER-LUIS, R.A.
 914 423 9778 FAX: 914 423 9781

SIDEWALK CAFE
 3 GREENWICH AVENUE, NEW YORK 10014

-PROPOSED UN-ENCLOSED SIDEWALK CAFE

DATE	03/16/14
PROJECT NO.	3/14
DESIGNER	V.L.D.
CHECKER	JULIO LEDER-LUIS
SCALE	AS SHOWN
DRAWING NO.	A-002.00
SHEET NO.	2 OF 2

CHRISTOPHER STREET

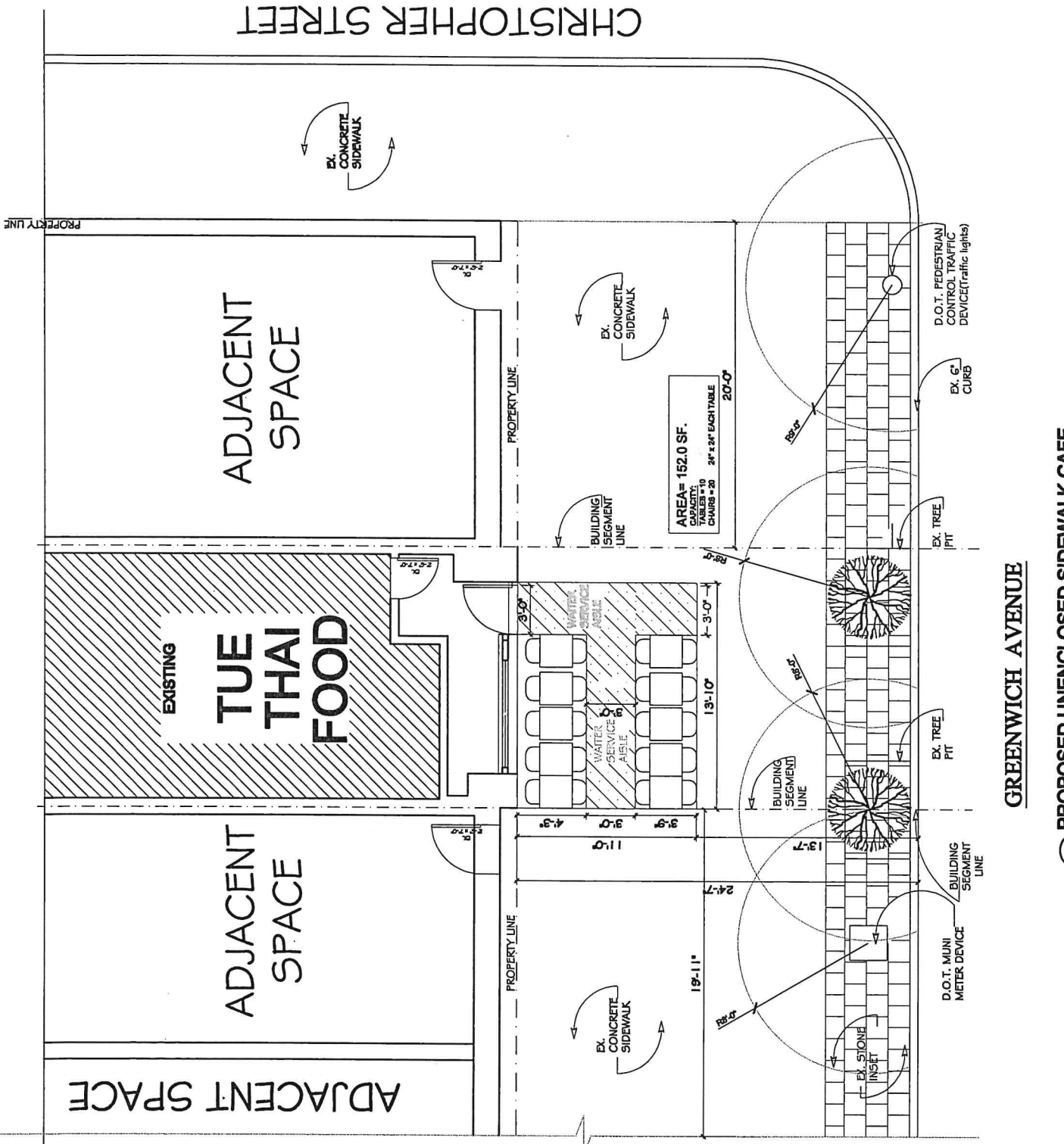

GREENWICH AVENUE

PROPOSED UNENCLOSED SIDEWALK CAFE

SCALE: 1/4" = 1'-0"

Thai Smile Restaurant Inc. DBA: Tue Thai Food 3 Greenwich Ave, Store #4, New York, NY 10014



Entrée

Choose one:

Tofu, Mixed vegetable

Chicken, Pork, Beef, Shrimp, (+\$1)

Imitation duck (+\$2), Salmon (+\$3)

PAD THAI

Classic thin rice noodle, egg, tofu, spring onion, bean sprout, peanut with pad thai sauce

PAD SE EW

Thick rice noodle with homemade soy sauce, egg, chinese broccoli

DRUNKEN SPICY NOODLE

Thick rice noodle, egg, bamboo shoot, bell pepper, basil

NOODLE-LESS PAD THAI <No egg>

No noodle pad thai with lots of vegetable and peanut

PAD GRA POW

Bamboo shoot, basil, bell pepper, garlic, onion in spicy chilli basil sauce

TUE FRIED RICE

Classic thai fried rice with egg, scallion, carrot, tomato, onion

GARLIC PORK WITH RICE

Sauteed marinated pork tenderloin with garlic and black pepper sauce

TAMARIND SESAME CHICKEN

Fried chicken breast and steamed baby bok choy with tamarind sauce

SPICY EGGPLANT

Sauteed eggplant, basil leaf, bambooshoot, onion, string bean and red bell pepper

GREEN CURRY (+\$1)

Red bell pepper, bamboo shoot, basil, carrot, eggplant, coconut milk

RED CURRY (+\$1)

Red bell pepper, bamboo shoot, basil, eggplant, coconut milk

PANANG CURRY (+\$1)

Chilli paste, bell pepper, coconut milk, carrot, string bean

MASSAMAN CURRY (+\$1)

Peanut, potato, onion, carrot, coconut milk sprinkled with golden crispy onion

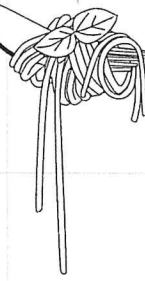

\$11.95
Lunch
Everyday 12pm-4pm
Entrée + Appetizer + Drink
+ House Salad or Soup of the Day (dine-in only)

Appetizer

SPRING ROLL

Crispy vegetable spring roll served with plum sake dressing sauce

THAI DUMPLING

Blended chicken and shrimp, spice and steam with thai herb dipping sauce

CRAB RANGOON

Crab meat, Italian cream cheese, asian spices wrapped with house skin and served with sweet chilli sauce

FRIED TOFU

Crispy fried tofu with crushed peanuts in sweet chilli sauce

GOLDEN FRITTER

Fried chicken and shrimp dumpling with sweet chilli dipping sauce

Drinks

SODA

Coke / Diet Coke / Sprite / Ginger Ale / Selzer

THAI ICED TEA

THAI ICED COFFEE

LEMON ICED TEA

Mimosa (+\$4)



Soup

- TOM YUM** 7 (choose chicken/shrimp +1/veggie)
Thai classic spicy sour soup with lemongrass base, kaffir lime leaf and mushroom
- TOM KHA** 7 (choose chicken/shrimp +1/veggie)
Creamy coconut milk soup with galangal and mushroom
- WONTON SOUP** 8 Clear soup with homemade chicken and shrimp wonton with baby bok choy
- THAI STYLE VEGETABLE SOUP** 7
Clear soup with napa, carrot, broccoli, onion, chinese broccoli, bean sprout, scallion

Salad

- THAI SALAD** 8 Fresh green salad, romaine, iceberg, cucumber, cherry tomato, tofu, red onion with peanut dressing
- PAPAYA SALAD** 9 Green papaya, tomato, peanut, string bean, chilli with spicy homemade lime juice dressing
- CRISPY DUCK SALAD** 15 Romaine lettuce, cashew nut, pineapple, tomato, mint leaf tossed with spicy lime dressing
- SEAFOOD SALAD** 13 Shrimp, calamari, mussel tossed with herb and veggie in spicy dressing
- GRILLED BEEF SALAD** 13 Lettuce, tomato, scallion, red onion, cucumber, mint tossed with spicy lime dressing

Appetizer



- EDAMAME** 6 Japanese edamame with sea salt
- SPRING ROLL** 7 Crispy vegetable spring roll served with plum sake sauce
- FRIED TOFU** 7 Crispy fried tofu with crushed peanuts in sweet chilli sauce
- MOZZARELLA SHRIMP ROLL** 9 Crispy shrimp, mozzarella cheese wrapped with wonton skin served with Bangkok cocktail sauce
- GOLDEN FRITTER** 7 Fried chicken and shrimp dumpling with sweet chilli dipping sauce
- SUMMER ROLL** 6 (choose shrimp or tofu)
Fresh roll stuffed with cucumber, mint leaf, lettuce, vermicelli served with black hoisin sauce
- CHICKEN SATAY** 9 House marinated chicken breast on skewer served with homemade peanut sauce
- GRILLED CALAMARI** 11 Marinated calamari with Thai spice served with our signature seafood sauce
- CRAB RANGOON** 8 Crab meat, cream cheese, asian spices wrapped with house skin and served with sweet chilli sauce
- FRIED CALAMARI TEMPURA** 9 With sweet chilli dipping sauce
- CHIVE VEGETABLE PANCAKE** 9 Vegetable pancake served with homemade black bean mushroom dipping sauce
- THAI DUMPLING** 7 Steamed dumpling with chicken, shrimp and spice served with thai herb dipping sauce
- VEGGIE DUMPLING** 7 Spinach, mixed vegetable with asian spice served with Thai herb dipping sauce
- BANGKOK FISH CAKE** 9 Minced fish, chilli paste and vegetable served with crushed peanuts in a sweet chilli sauce
- CURRY PUFF** 9 Ground chicken, potato, yellow curry powder wrapped with siamese pastry served with cucumber sauce
- ROTTI CURRY** 9 Grilled rotti bread with a side of yellow curry sauce

ต๋อ

โภชนา

Choose one:

- Tofu, Mixed Vegetable 16
- Chicken, Pork 17
- Beef, Shrimp, Calamari, Imitation Duck 19
- Duck, Homemade Beef Short Rib, 21
- Salmon, Mixed Seafood 21

Noodle

- PAD THAI** Classic thin rice noodle, egg, spring onion, bean sprout, crushed peanut
- PAD SE EW** Thick rice noodle with homemade soy sauce, egg, chinese broccoli
- DRUNKEN SPICY NOODLE** Thick rice noodle, egg, bamboo shoot, red bell pepper, basil
- NOODLE-LESS PAD THAI** No noodle pad thai with napa, carrot, broccoli, chinese broccoli, onion, bean sprout, peanut, and scallion (no egg)
- PAD WOON SEN** Clear glass noodle, egg, celery, scallion, carrot, napa
- TOM YUM SPICY NOODLE SOUP** Spicy Tom Yum broth with egg noodle, bean sprout, scallion, and chinese broccoli
- ROASTED DUCK NOODLE SOUP** Homemade roasted duck breast with egg noodle, chinese broccoli, with aroma dark broth
- BRAISED SHORT RIB NOODLE SOUP** Homemade beef short ribs with egg noodle, chinese broccoli with aroma dark broth
- UDON RED CURRY NOODLE SOUP** Udon with Red curry sauce, red bell pepper, bamboo shoot, basil, eggplant, coconut milk

Rice

- TUE FRIED RICE** Classic Thai fried rice with egg, scallion, carrot, tomato, onion
- PINEAPPLE FRIED RICE** Egg, cashew nut, pineapple, carrot, scallion, onion, raisin
- SPICY BASIL FRIED RICE** Egg, bamboo shoot, red bell pepper, basil, onion, scallion, string bean
- SPICY SRIRACHA FRIED RICE** Egg, raisin, onion, scallion, tomato
- GREEN CURRY FRIED RICE** Egg, bamboo shoot, red bell pepper, basil and carrot

Curry

- GREEN CURRY** Red bell pepper, bamboo shoot, basil, carrot, eggplant, coconut milk
- RED CURRY** Red bell pepper, bamboo shoot, basil, eggplant, coconut milk
- YELLOW CURRY** Potato, red bell pepper, onion, carrot, turmeric paste, coconut milk
- PANANG CURRY** Chilli paste, red bell pepper, coconut milk, string bean, carrot
- MASSAMAN CURRY** Peanut, potato, onion, carrot, coconut milk with golden crispy onion

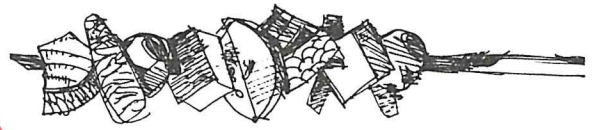

Sauté

- PAD GRA POW** Bamboo shoot, basil, garlic, red bell pepper, onion in spicy chilli basil sauce
- PAD KHING** Ginger, carrot, celery, scallion, onion, red bell pepper in ginger sauce
- PAD PED** Eggplant, red bell pepper, basil, wild ginger with spicy red curry paste
- PAD KRA TIEM** Garlic, black pepper with bedded lettuce in garlic and black pepper sauce
- PAD CASHEW NUT** Pineapple, celery, scallion, tomato, red bell pepper, carrot, cashew nut in light brown sauce
- EGGPLANT BASIL** Eggplant, basil, string bean, bamboo, onion, red bell pepper
- RAMA DISH** Steamed broccoli with peanut sauce
- PAD PAK RUAM** Broccoli, carrot, napa, scallion, green bean, baby bokchoy, celery

TUE Specials



- TUE HERBAL CHICKEN** 17
Grilled marinated chicken thigh with thai spice dipping sauce
- TAMARIND SESAME DUCK** 25
Roasted duck breast and steamed baby bok choy with house tamarind sauce
- TAMARIND SESAME CHICKEN** 19
Fried chicken breast and steamed baby bok choy with house tamarind sauce
- RED SNAPPER CHILLI SAUCE** 29
Fried red snapper fillet topped with Thai sweet & sour chilli and basil sauce
- RED SNAPPER GARLIC SAUCE** 29
Fried red snapper fillet topped garlic and black pepper sauce
- STEAMED FISH WITH LIME AND CHILI** 19
Steamed fillet of sole, napa, carrot, string bean topped with spicy chilli and lime sauce
- LYCHEE SIAM DUCK** 25
Roasted duck breast, lychee, pineapple, tomato, red bell pepper, basil with red curry sauce
- PUMPKIN CURRY WITH CHICKEN** 18
Chicken, asian pumpkin, red bell pepper, string bean, basil, and coconut milk
- SPICY HOLY BASIL CRISPY FISH** 19
Crispy fillet of Sole, bamboo shoot, basil, garlic, red bell pepper, onion, spicy basil sauce

Dessert

- TARO CUSTARD** 7
- COCONUT CUSTARD** 7
- BANANA STICKY RICE** 7

