

242 LAFAYETTE STREET

2N Window Replacement

1940s Tax Photo



Existing East Facade















EXISTING WINDOW ELEVATION
EXTERIOR VIEW
SCALE: NOT TO SCALE

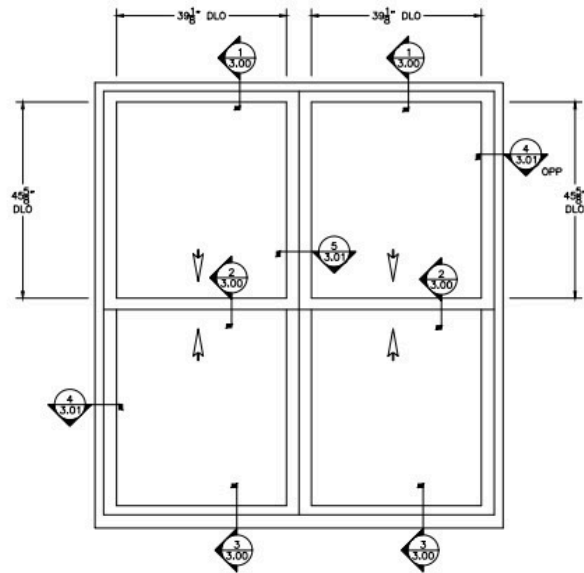

OPENINGS #1, 2

PROPOSED WINDOW ELEVATION
EXTERIOR VIEW
SCALE: NOT TO SCALE

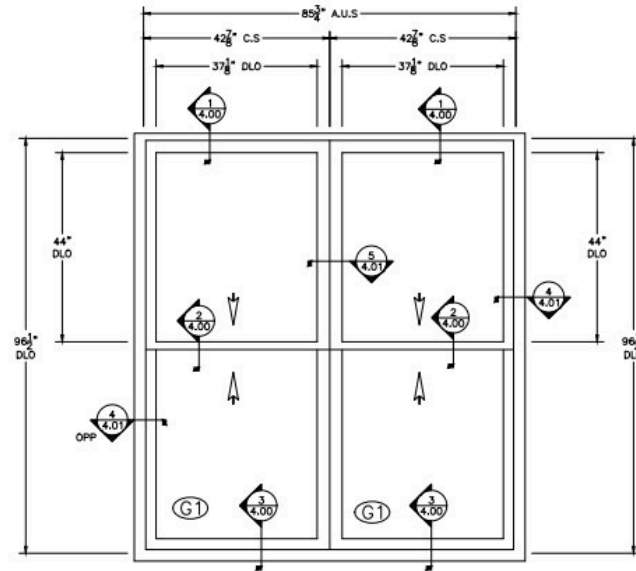

A0 (2) REQUIRED THUS
DH100 - DH100
MARK A1(RIGHT) - MARK A2(LEFT)
LIVING ROOM
OP# 1, 2

| KEY | |
|------------------------------|--|
| A.U.S. = ASSEMBLED UNIT SIZE | |
| C.S. = CUT SIZE | |
| D.L.O. = DAYLIGHT OPENING | |
| M.O. = MASONRY OPENING | |
| R.O. = ROUGH OPENING | |

| | |
|-------------------|-------------------------------|
| PROJECT: | GARLIN |
| LOCATION: | 242 LAFAYETTE STREET - APT 2N |
| ARCHITECT: | ----- |
| DRAWING REVISION: | NO. DESCRIPTION |
| ORDER DRAWING: | 1 |
| DATE: | 08-23-22 |
| BY: | |

EXISTING & PROPOSED ELEVATIONS

SKYLINE WINDOWS

THESE SHOP DRAWINGS CONTAIN PROPRIETARY INFORMATION OF SKYLINE WINDOWS, L.L.C. WHICH ARE INTENDED SOLELY FOR THE INFORMATION AND USE OF SKYLINE WINDOWS, L.L.C. AND THE PARTIES MENTIONED HEREIN. SUCH PROPRIETARY INFORMATION MAY NOT BE USED, REPRODUCED OR DISCLOSED TO ANY OTHER PARTIES WITHOUT THE EXPRESSED PERMISSION OF SKYLINE WINDOWS, L.L.C.

| | |
|--------------|--------------|
| DESIGNER: | JMV/JMV |
| CHECKED BY: | GVD |
| SCALE: | NOT TO SCALE |
| DRAWING NO.: | 31776 |
| SHEET NO.: | 2.00 |

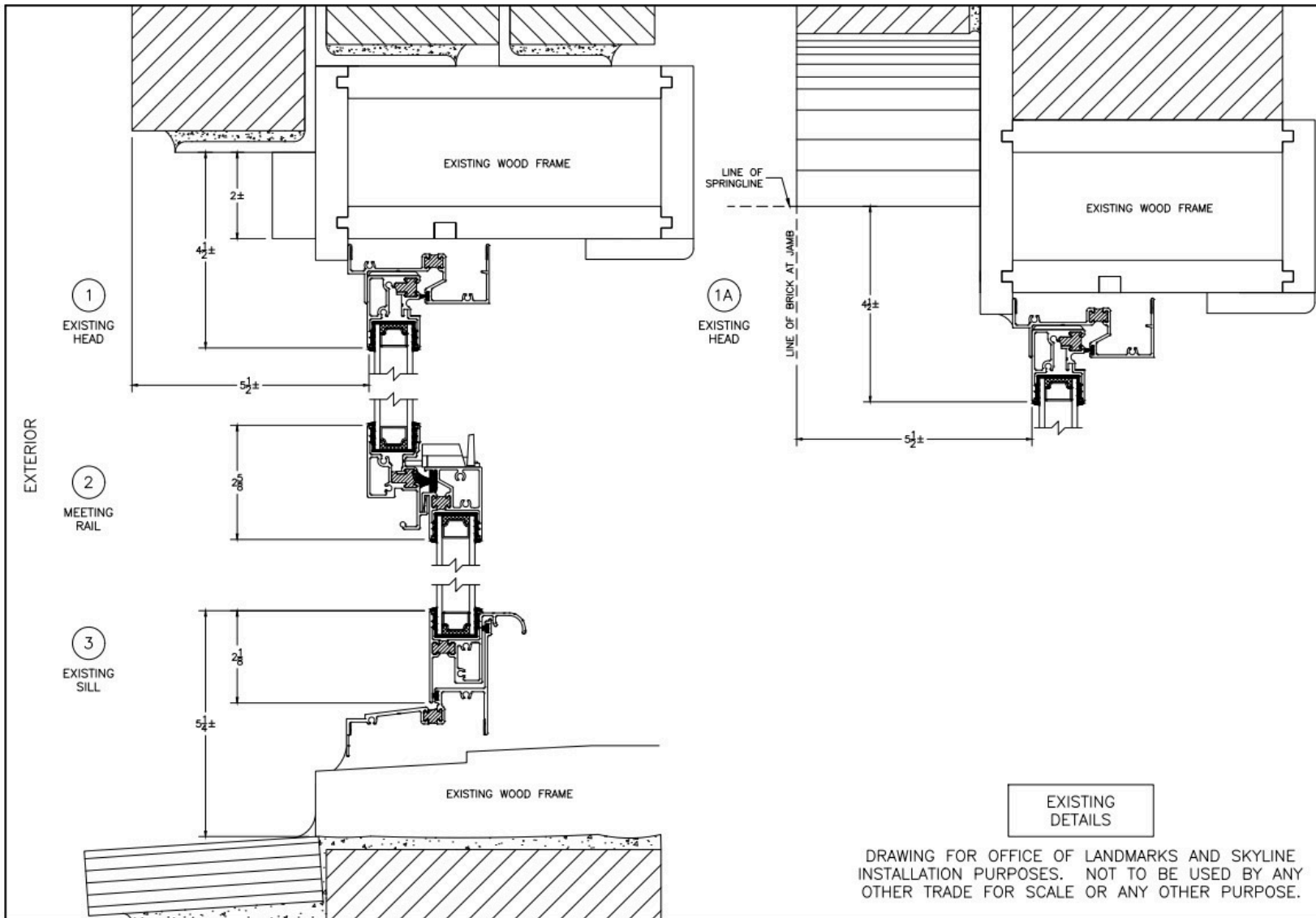

EXISTING DETAILS

DRAWING FOR OFFICE OF LANDMARKS AND SKYLINE INSTALLATION PURPOSES. NOT TO BE USED BY ANY OTHER TRADE FOR SCALE OR ANY OTHER PURPOSE.

| | | |
|--------------------------------------|-------------------|----------------|
| PROJECT: GARLIN | | DATE: 08-22-22 |
| OWNER: 242 LAFAYETTE STREET - APT 2N | ARCHITECT: GARLIN | DATE: 08-22-22 |
| CONTRACT NO: 31776 | ORDER NO: 31776 | DATE: 08-22-22 |
| PROJECT NO: 31776 | ORDER NO: 31776 | DATE: 08-22-22 |
| PROJECT: GARLIN | | DATE: 08-22-22 |
| OWNER: 242 LAFAYETTE STREET - APT 2N | ARCHITECT: GARLIN | DATE: 08-22-22 |
| CONTRACT NO: 31776 | ORDER NO: 31776 | DATE: 08-22-22 |
| PROJECT NO: 31776 | ORDER NO: 31776 | DATE: 08-22-22 |
| PROJECT: GARLIN | | DATE: 08-22-22 |
| OWNER: 242 LAFAYETTE STREET - APT 2N | ARCHITECT: GARLIN | DATE: 08-22-22 |
| CONTRACT NO: 31776 | ORDER NO: 31776 | DATE: 08-22-22 |
| PROJECT NO: 31776 | ORDER NO: 31776 | DATE: 08-22-22 |
| PROJECT: GARLIN | | DATE: 08-22-22 |
| OWNER: 242 LAFAYETTE STREET - APT 2N | ARCHITECT: GARLIN | DATE: 08-22-22 |
| CONTRACT NO: 31776 | ORDER NO: 31776 | DATE: 08-22-22 |
| PROJECT NO: 31776 | ORDER NO: 31776 | DATE: 08-22-22 |
| PROJECT: GARLIN | | DATE: 08-22-22 |
| OWNER: 242 LAFAYETTE STREET - APT 2N | ARCHITECT: GARLIN | DATE: 08-22-22 |
| CONTRACT NO: 31776 | ORDER NO: 31776 | DATE: 08-22-22 |
| PROJECT NO: 31776 | ORDER NO: 31776 | DATE: 08-22-22 |

EXISTING DETAILS

SKYLINE WINDOWS

31776

3.00

EXTERIOR

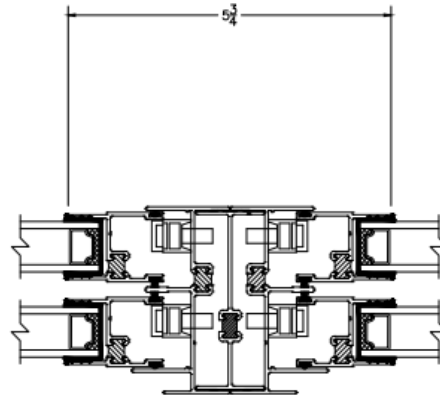

5

EXISTING
OP-OP
MULLION

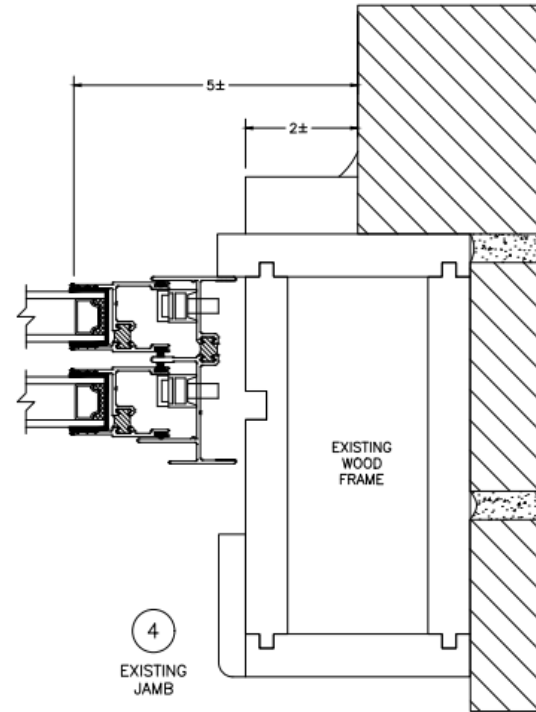

4

EXISTING
JAMB

EXISTING
DETAILS

DRAWING FOR OFFICE OF LANDMARKS AND SKYLINE
INSTALLATION PURPOSES. NOT TO BE USED BY ANY
OTHER TRADE FOR SCALE OR ANY OTHER PURPOSE.

| | | |
|-----|----------|----|
| NO. | DATE | BY |
| 1 | 08-23-22 | JM |
| 2 | 09-06-22 | JM |

PROJECT: GARLIN
 LOCATION: 848 LAFAYETTE STREET - APT 2K
 ARCHITECT: ---
 DWG TITLE: EXISTING DETAILS

NO. 31776
 SHEET NO. 3.01

NOT TO SCALE

SKYLINE WINDOWS
 2024.03.15 10:00 AM
 1000 S. GARDNER ST. SUITE 1000
 LOS ANGELES, CA 90012

THESE SHOP DRAWINGS CONTAIN PROPRIETARY INFORMATION OF SKYLINE WINDOWS, LLC. THEY ARE INTENDED SOLELY FOR THE INFORMATION AND USE OF SKYLINE WINDOWS, LLC AND THE PARTIES MENTIONED HEREIN. SUCH PROPRIETARY INFORMATION MAY NOT BE USED, REPRODUCED OR DISCLOSED TO ANY OTHER PARTIES WITHOUT THE EXPRESSED PERMISSION OF SKYLINE WINDOWS, LLC.

EXTERIOR

1
OPERABLE
HEAD

2
MEETING
RAIL

3
OPERABLE
SILL

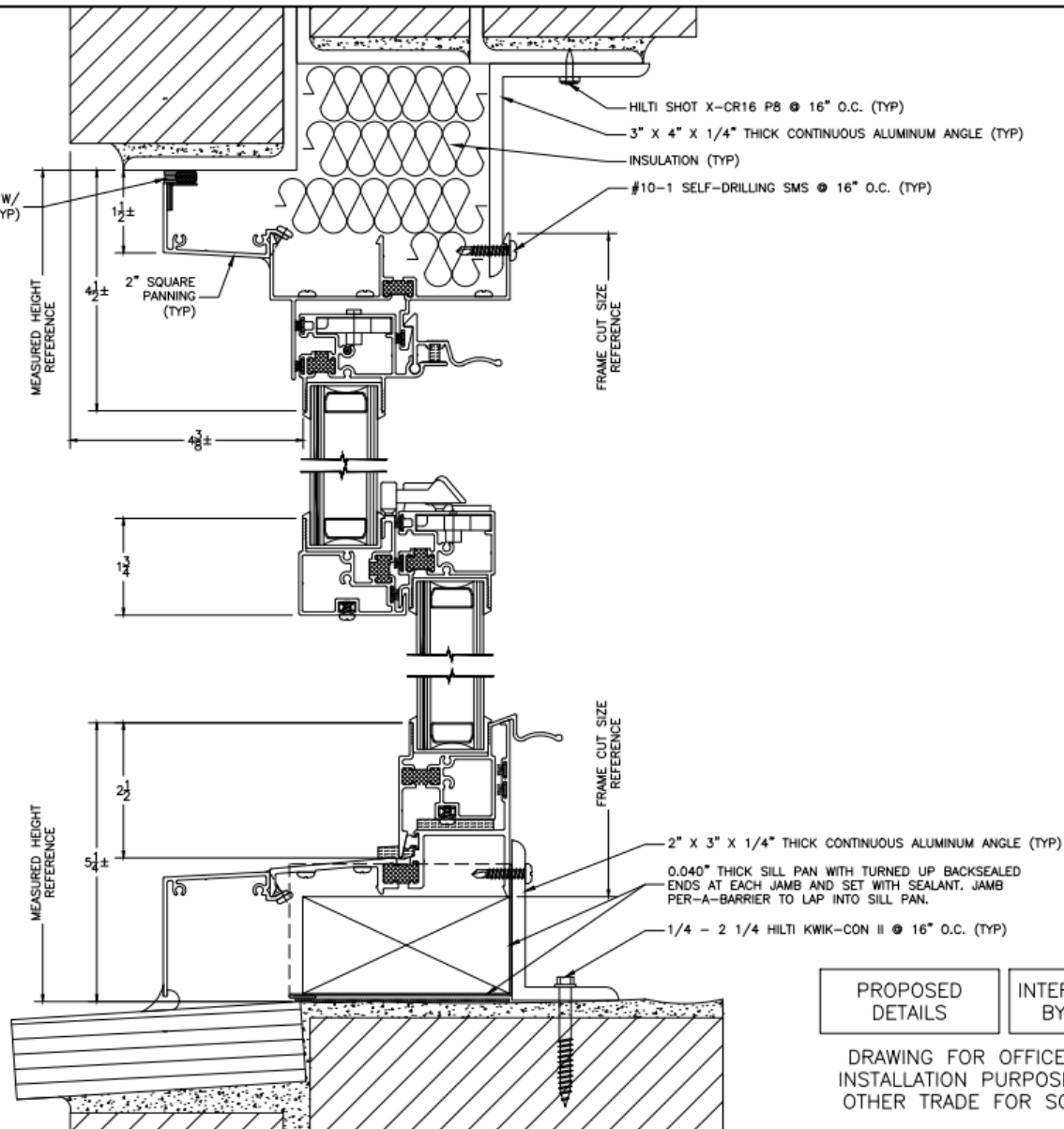

PROPOSED
DETAILS

INTERIOR FINISH
BY OTHERS

SKYLINE DOUBLE
HUNG 100 SERIES

DRAWING FOR OFFICE OF LANDMARKS AND SKYLINE
INSTALLATION PURPOSES. NOT TO BE USED BY ANY
OTHER TRADE FOR SCALE OR ANY OTHER PURPOSE.

| | |
|--------------|-------------------------------|
| PROJECT: | GARLIN |
| COORDINATOR: | 542 LAFAYETTE STREET - APT 2N |
| ARCHITECT: | |
| OWNER: | SKYLINE MODEL D1100 - SWIF |
| DRAWING NO.: | 2 |
| DATE: | 08-22-22 |
| DESCRIPTION: | NO. 1 |

SKYLINE WINDOWS

WHILE SUCH DRAWINGS CONTAIN PROPRIETARY INFORMATION OF SKYLINE WINDOWS, LLC, THEY ARE INTENDED SOLELY FOR THE INFORMATION AND USE OF SKYLINE WINDOWS, LLC AND THE PARTIES MENTIONED HEREIN. SUCH PROPRIETARY INFORMATION MAY NOT BE USED, REPRODUCED OR DISCLOSED TO ANY OTHER PARTIES WITHOUT THE EXPRESS PERMISSION OF SKYLINE WINDOWS, LLC.

| | | | |
|--------------|--|-----------|-----|
| OWNER: | JM/JV | DRAWN BY: | GVD |
| SCALE: | FULL ON 24" X 36" PAPER HALF ON 11" X 17" PAPER | | |
| CONTACT NO.: | 31776 | | |
| SHEET NO.: | 4.00 | | |

EXTERIOR

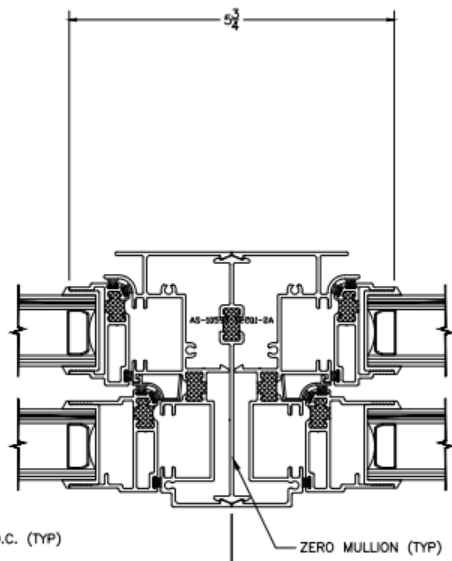
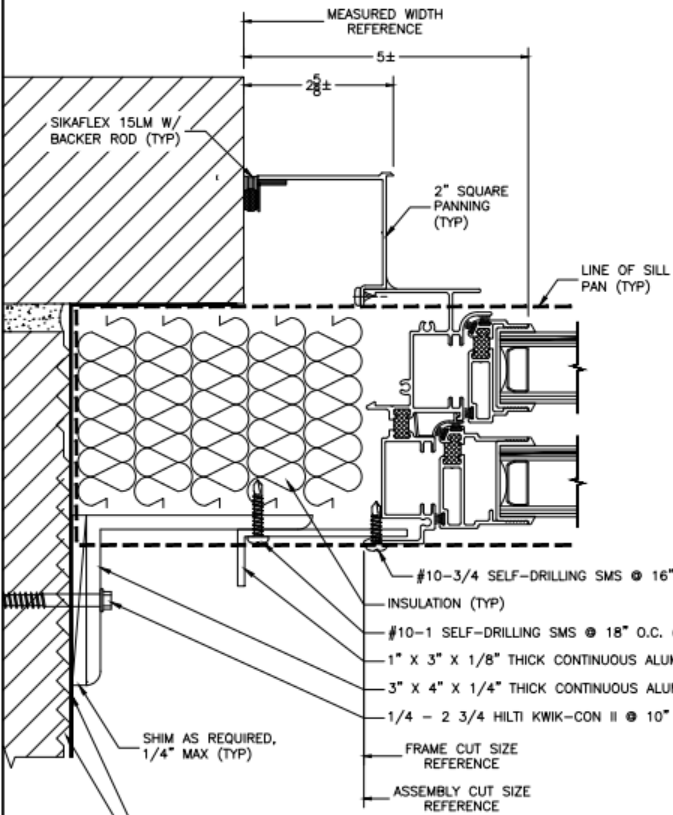

MEASURED WIDTH REFERENCE
 $5 \pm$
 $2 \frac{1}{2} \pm$
 SIKAFLEX 15LM W/ BACKER ROD (TYP)
 2" SQUARE PANNING (TYP)
 LINE OF SILL PAN (TYP)
 #10-3/4 SELF-DRILLING SMS @ 16" O.C. (TYP)
 INSULATION (TYP)
 #10-1 SELF-DRILLING SMS @ 18" O.C. (TYP)
 1" X 3" X 1/8" THICK CONTINUOUS ALUMINUM ANGLE (TYP)
 3" X 4" X 1/4" THICK CONTINUOUS ALUMINUM ANGLE (TYP)
 1/4 - 2 3/4 HILTI KWIK-CON II @ 10" O.C. (TYP)
 SHIM AS REQUIRED, 1/4" MAX (TYP)
 PERM-A-BARRIER WALL FLASHING, ADHERENCE WILL VARY AS CONDITIONS ALLOW (TYP)
 FRAME CUT SIZE REFERENCE
 ASSEMBLY CUT SIZE REFERENCE

5
 ZERO MULLION (TYP)
 FRAME CUT SIZE REFERENCE
 FRAME CUT SIZE REFERENCE

4

5

OPERABLE JAMB

OP - OP MULLION

| | | |
|------------------|---------------------------|--------------------------------|
| PROPOSED DETAILS | INTERIOR FINISH BY OTHERS | SKYLINE DOUBLE HUNG 100 SERIES |
|------------------|---------------------------|--------------------------------|

DRAWING FOR OFFICE OF LANDMARKS AND SKYLINE INSTALLATION PURPOSES. NOT TO BE USED BY ANY OTHER TRADE FOR SCALE OR ANY OTHER PURPOSE.

| | |
|--------------|-------------------------------|
| PROJECT: | GARLIN |
| LOCATION: | 242 LAFAYETTE STREET - 4TH FL |
| ARCHITECT: | |
| DATE: | 09-08-22 |
| NO. | 1 |
| DESCRIPTION: | SKYLINE MODEL DH100 - SWIF |
| BY: | |

SKYLINE WINDOWS

| | |
|--|-------|
| ISSUED: | DATE: |
| JR/AV | GVD |
| FULL ON 24" X 36" PAPER HALF ON 11" X 17" PAPER | |
| CONTACT NO: | 31776 |
| PROJECT NO: | 4.01 |

PLEASE STOP DRAWINGS CONTAINING PROPRIETARY INFORMATION OF SKYLINE WINDOWS, LLC. ANY INFORMATION AND USE OF SKYLINE WINDOWS, LLC. AND THE PARTIES MENTIONED HEREIN, SUCH PROPRIETARY INFORMATION MAY NOT BE USED, REPRODUCED OR DISCLOSED TO ANY OTHER PARTIES WITHOUT THE EXPRESSED PERMISSION OF SKYLINE WINDOWS, LLC.

APT. 2N
FLOOR PLAN
NOT TO SCALE

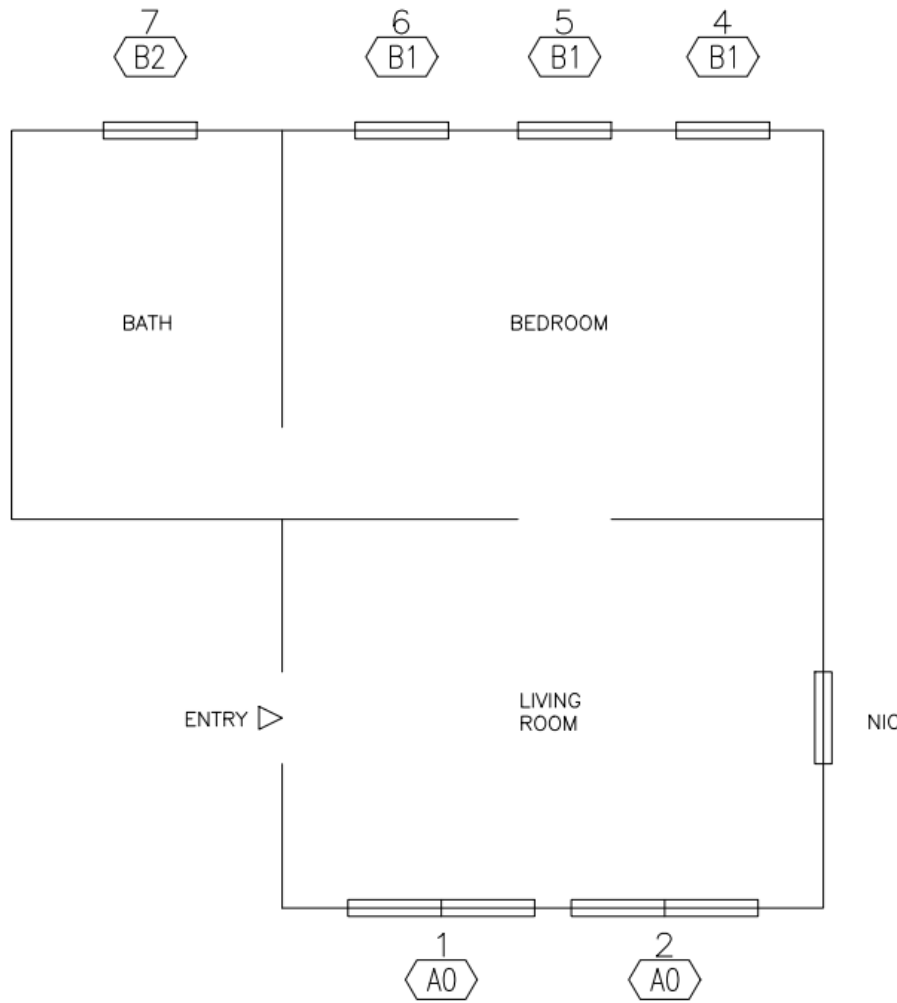

| | | | |
|---|----------------------------|----------------|--|
| PROJECT: GARLIN | | DATE: 08-23-22 | |
| LOCATION: 242 LAFAYETTE STREET - APT 2N | | BY: JM | |
| ARCHITECT: | NO. 1 | DATE: 08-23-22 | |
| DATE: 08-23-22 | DESCRIPTION: ORDER DRAWING | | |
| PROJECT: GARLIN | | DATE: 08-23-22 | |
| LOCATION: 242 LAFAYETTE STREET - APT 2N | | BY: JM | |
| ARCHITECT: | NO. 1 | DATE: 08-23-22 | |
| DATE: 08-23-22 | DESCRIPTION: ORDER DRAWING | | |

SKYLINE WINDOWS

| | |
|---------------------|---------------|
| DESIGNER: JM/JAV | DRAWN BY: GVD |
| SCALE: NOT TO SCALE | |
| CONTRACT NO: 31776 | |
| SHEET NO: 5.00 | |

THESE SETS OF DRAWINGS CONTAIN PROPRIETARY INFORMATION OF SKYLINE WINDOWS, LLC. ANY REPRODUCTION OR USE OF SKYLINE WINDOWS, LLC. AND THE PARTIES MENTIONED HEREIN, SUCH PROPRIETARY INFORMATION MAY NOT BE USED, REPRODUCED OR DISCLOSED TO ANY OTHER PARTIES WITHOUT THE EXPRESSED PERMISSION OF SKYLINE WINDOWS, LLC.

Paint Sample

