

242 LAFAYETTE STREET

2N Window Replacement

1940s Tax Photo



Existing East Facade















EXISTING WINDOW ELEVATION
EXTERIOR VIEW
SCALE: NOT TO SCALE

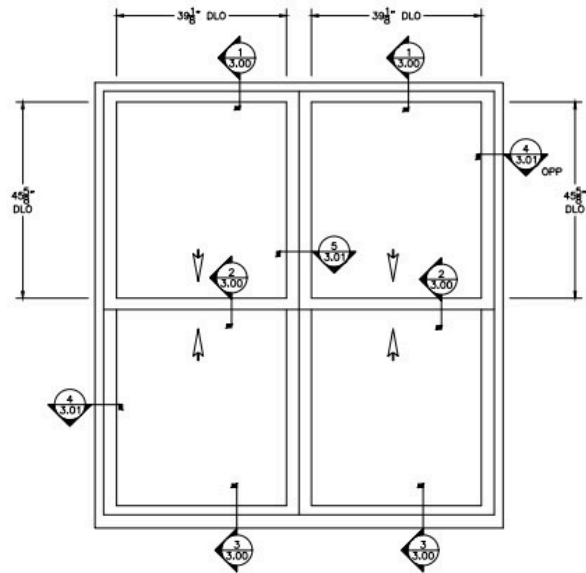

OPENINGS #1, 2

PROPOSED WINDOW ELEVATION
EXTERIOR VIEW
SCALE: NOT TO SCALE

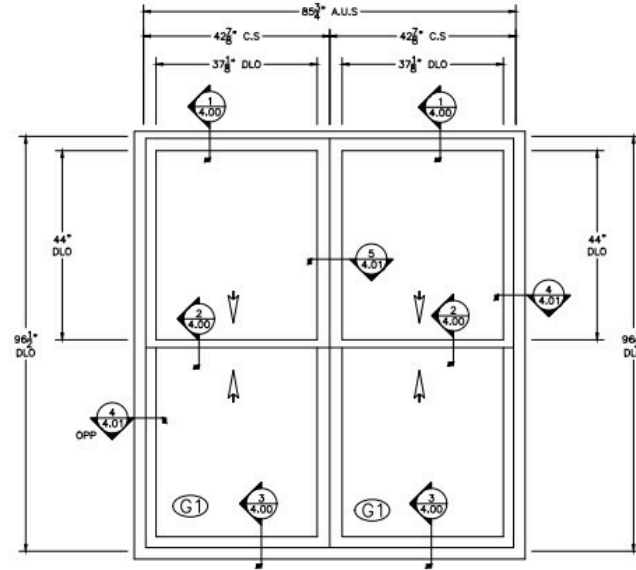

A0 (2) REQUIRED THUS
DH100 - DH100
MARK A1(RIGHT) - MARK A2(LEFT)
LIVING ROOM
OP# 1, 2

KEY	
A.U.S. = ASSEMBLED UNIT SIZE	
C.S. = CUT SIZE	
D.L.O = DAYLIGHT OPENING	
M.O. = MASONRY OPENING	
R.O. = ROUGH OPENING	

PROJECT:	GARLIN
LOCATION:	242 LAFAYETTE STREET - APT 2N
ARCHITECT:	-----
DRAWING REVISION:	NO. DESCRIPTION
ORDER DRAWING:	1
DATE:	08-23-22
BY:	
EXISTING & PROPOSED ELEVATIONS	
THESE SHOP DRAWINGS CONTAIN PROPRIETARY INFORMATION OF SKYLINE WINDOWS, LLC. THEY ARE INTENDED SOLELY FOR THE INFORMATION AND USE OF SKYLINE WINDOWS, LLC AND THE PARTIES MENTIONED HEREIN. SUCH PROPRIETARY INFORMATION MAY NOT BE USED, REPRODUCED OR DISCLOSED TO ANY OTHER PARTIES WITHOUT THE EXPRESSED PERMISSION OF SKYLINE WINDOWS, LLC.	
PROCESS:	JMV/JMV
CHECK:	GVD
SCALE:	NOT TO SCALE
DRAWING NO.:	31776
SHEET NO.:	2.00

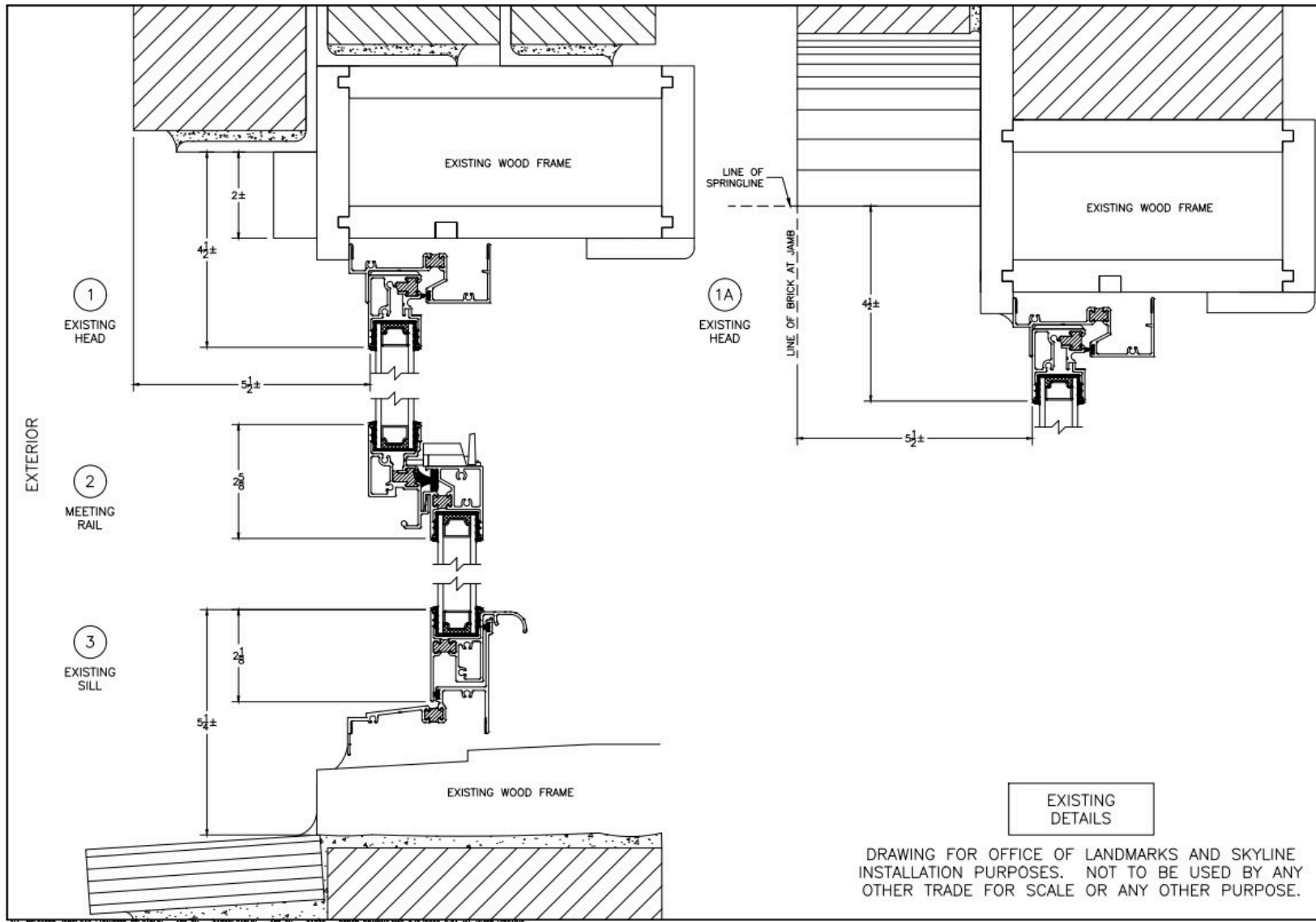

EXTERIOR

1
EXISTING HEAD

2
MEETING RAIL

3
EXISTING SILL

1A
EXISTING HEAD

EXISTING DETAILS

DRAWING FOR OFFICE OF LANDMARKS AND SKYLINE INSTALLATION PURPOSES. NOT TO BE USED BY ANY OTHER TRADE FOR SCALE OR ANY OTHER PURPOSE.

PROJECT: GARLIN		DATE: 08-23-22	
LOCATION: 242 LAFAYETTE STREET - APT 2N		DRAWING REVISION: 2	
ARCHITECT: GARLIN		ORDER DRAWING: 1	
DWG TITLE: EXISTING DETAILS		NO.:	
DRAWN BY: GVD		DATE: 08-23-22	
CHECKED BY: JMW		BY: JMW	
SCALE: NOT TO SCALE		DESCRIPTION: SKYLINE WINDOWS, LLC AND THE PARTIES MENTIONED HEREIN, SUCH PROPRIETARY INFORMATION MAY NOT BE USED, REPRODUCED OR DISCLOSED TO ANY OTHER PARTIES WITHOUT THE EXPRESSED PERMISSION OF SKYLINE WINDOWS, LLC.	
SHEET NO: 3.00		SHEET TOTAL: 3.00	

EXTERIOR

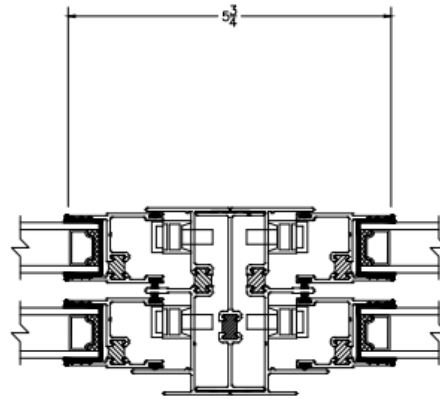

5

EXISTING
OP-OP
MULLION

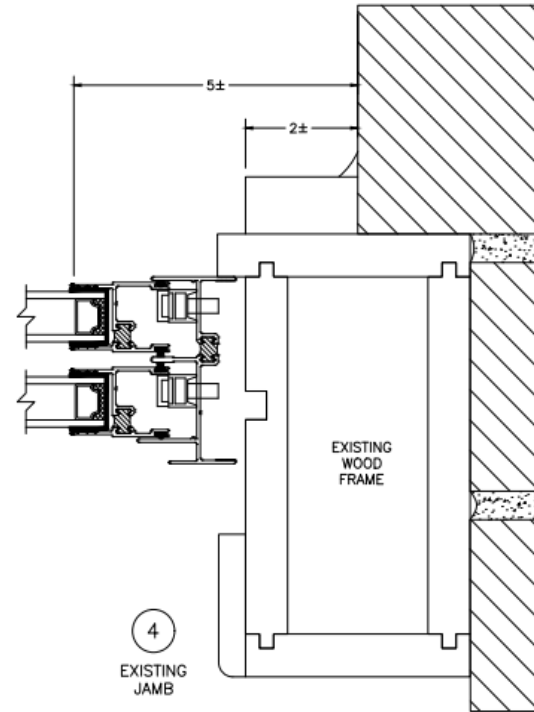

4

EXISTING
JAMB

EXISTING
DETAILS

DRAWING FOR OFFICE OF LANDMARKS AND SKYLINE
INSTALLATION PURPOSES. NOT TO BE USED BY ANY
OTHER TRADE FOR SCALE OR ANY OTHER PURPOSE.

NO. 1	DATE 08-23-22
NO. 2	DATE 08-04-22
DRAWING REVISION	
ORDER DRAWING DESCRIPTION	

PROJECT: GARLIN
 LOCATION: 848 LAFAYETTE STREET - APT 2K
 ARCHITECT: SKYLINE WINDOWS
 DWG TITLE: EXISTING DETAILS

SKYLINE WINDOWS
2024-11-15 10:00 AM EST

DRAWN BY: JLV/JAV	CHECKED BY: DVD
SCALE: NOT TO SCALE	
CONTRACT NO: 31776	
SHEET NO: 3.01	

THESE SHOP DRAWINGS CONTAIN PROPRIETARY INFORMATION OF SKYLINE WINDOWS, LLC. THEY ARE INTENDED SOLELY FOR THE INFORMATION AND USE OF SKYLINE WINDOWS, LLC AND THE PARTIES MENTIONED HEREIN. SUCH PROPRIETARY INFORMATION MAY NOT BE USED, REPRODUCED OR DISCLOSED TO ANY OTHER PARTIES WITHOUT THE EXPRESSED PERMISSION OF SKYLINE WINDOWS, LLC.

EXTERIOR

1
OPERABLE
HEAD

2
MEETING
RAIL

3
OPERABLE
SILL

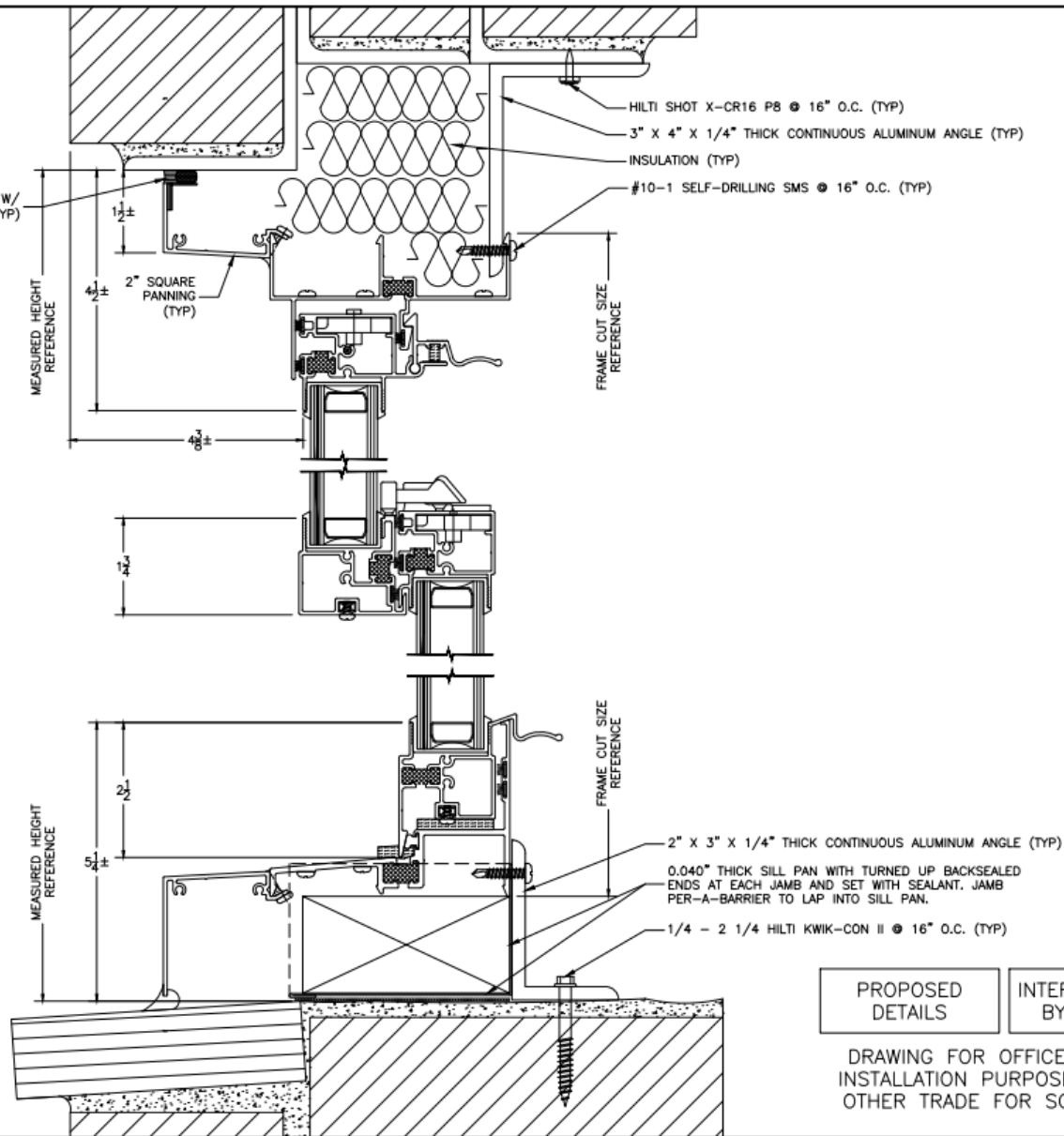

PROPOSED
DETAILS

INTERIOR FINISH
BY OTHERS

SKYLINE DOUBLE
HUNG 100 SERIES

DRAWING FOR OFFICE OF LANDMARKS AND SKYLINE
INSTALLATION PURPOSES. NOT TO BE USED BY ANY
OTHER TRADE FOR SCALE OR ANY OTHER PURPOSE.

PROJECT:	GARLIN
COORDINATOR:	548 LAFAYETTE STREET - APT 2N
ARCHITECT:	
OWNER:	SKYLINE MODEL D1100 - SWIF
DRAWING NO.:	2
DATE:	08-22-22
DESCRIPTION:	NO. 1

SKYLINE WINDOWS

WHILE SUCH DRAWINGS CONTAIN PROPRIETARY INFORMATION OF SKYLINE WINDOWS, LLC, THEY ARE INTENDED SOLELY FOR THE INFORMATION AND USE OF SKYLINE WINDOWS, LLC AND THE PARTIES MENTIONED HEREIN. SUCH PROPRIETARY INFORMATION MAY NOT BE USED, REPRODUCED OR DISCLOSED TO ANY OTHER PARTIES WITHOUT THE EXPRESS PERMISSION OF SKYLINE WINDOWS, LLC.

OWNER:	JM/JV	DRAWN BY:	GVD
SCALE:	FULL ON 24" X 36" PAPER HALF ON 11" X 17" PAPER		
CONTACT NO.:	31776		
SHEET NO.:	4.00		

EXTERIOR

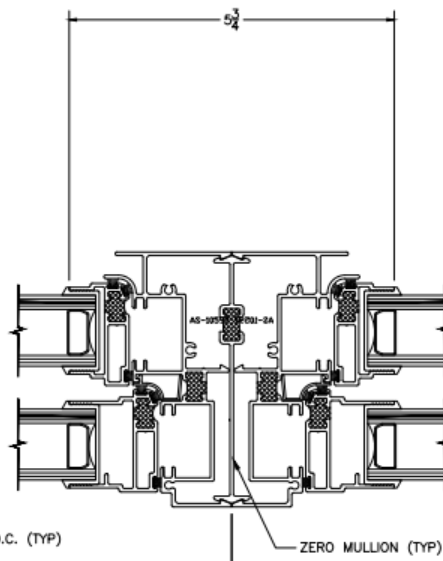
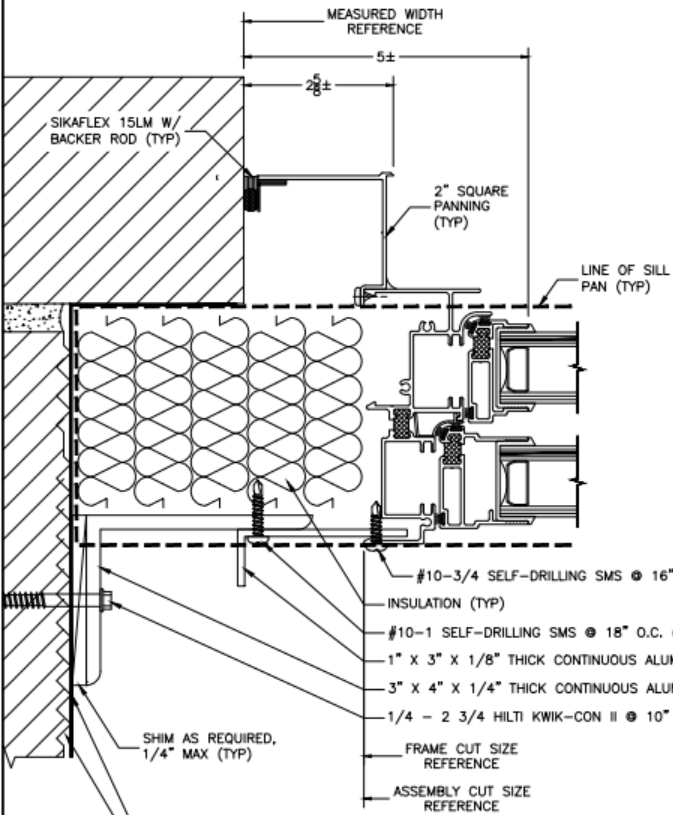

4
OPERABLE
JAMB

5
OP - OP
MULLION

PROPOSED DETAILS	INTERIOR FINISH BY OTHERS	SKYLINE DOUBLE HUNG 100 SERIES
---------------------	------------------------------	-----------------------------------

DRAWING FOR OFFICE OF LANDMARKS AND SKYLINE
INSTALLATION PURPOSES. NOT TO BE USED BY ANY
OTHER TRADE FOR SCALE OR ANY OTHER PURPOSE.

PROJECT:	GARLIN
LOCATION:	242 LAFAYETTE STREET - 4TH FL
ARCHITECT:	
DATE:	09-08-22
NO.	1
DESCRIPTION:	SKYLINE MODEL DH100 - SWIF
BY:	

ISSUED:	DATE:
JR/AV	GVD
FULL ON 24" X 36" PAPER	
HALF ON 11" X 17" PAPER	
CONTACT NO.:	31776
PROJECT NO.:	4.01

PLEASE STOP DRAWINGS CONTAINING PROPRIETARY INFORMATION OF SKYLINE WINDOWS, LLC. ANY INFORMATION AND USE OF SKYLINE WINDOWS, LLC. AND THE PARTIES MENTIONED HEREIN, SUCH PROPRIETARY INFORMATION MAY NOT BE USED, REPRODUCED OR DISCLOSED TO ANY OTHER PARTIES WITHOUT THE EXPRESSED PERMISSION OF SKYLINE WINDOWS, LLC.

APT. 2N
FLOOR PLAN
NOT TO SCALE

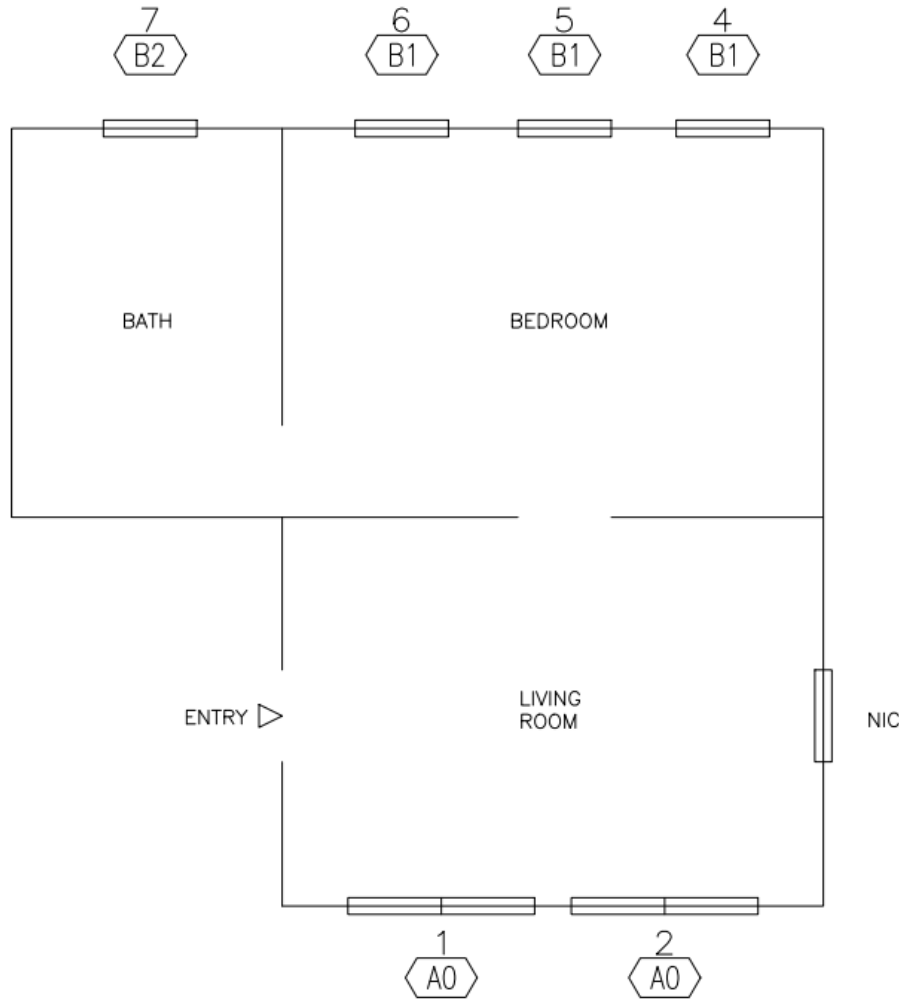

PROJECT: GARLIN		NO.	1
LOCATION: 248 LAFAYETTE STREET - APT 2N	ARCHITECT: SKYLINE WINDOWS	DATE	08-23-22
DATE: 08-06-22	DESCRIPTION: ORDER DRAWING	BY	JM
FLOOR PLAN		NO.	1
REVISIONS			
NO.	DESCRIPTION	DATE	BY
2	ORDER DRAWING	JAN 08-06-22	JM
1	ORDER DRAWING	JAN 08-23-22	JM

SKYLINE WINDOWS
ARCHITECTS

REVISIONS

DESIGNER: JM/JAV	DRAWN BY: GVD
SCALE: NOT TO SCALE	
CONTRACT NO: 31776	
SHEET NO: 5.00	

THESE SETS OF DRAWINGS CONTAIN PROPRIETARY INFORMATION OF SKYLINE WINDOWS, LLC. ANY REPRODUCTION OR USE OF SKYLINE WINDOWS, LLC. AND THE PARTIES MENTIONED HEREIN, SUCH PROPRIETARY INFORMATION MAY NOT BE USED, REPRODUCED OR DISCLOSED TO ANY OTHER PARTIES WITHOUT THE EXPRESSED PERMISSION OF SKYLINE WINDOWS, LLC.