

Meeting Date: \_\_\_\_\_

**APPLICANT INFORMATION:**

Name of applicant(s): GREED ISLAND LLC

Trade name (DBA): TBD

Premises address: 70 CHARLTON ST.

Cross Streets and other addresses used for building/premise:  
HUDSON ST - VARUEK ST.

**CONTACT INFORMATION:**

Principal(s) Name(s): HIROHISA HAYASHI

Office or Home Address: 70 CHARLTON ST.

City, State, Zip: NY NY 10013

Telephone #: [REDACTED] email: [REDACTED]

Landlord Name / Contact: [REDACTED]

Landlord's Telephone and Fax: [REDACTED]

**NAMES OF ALL PRINCIPAL(S):**

HIROHISA HAYASHI

KOSI KAGAWA

SHOSI KASINO

**NAMES / LOCATIONS OF PAST / CURRENT LICENSES HELD**

ANSIN LLC "HIROHISA" 73 THOMPSON ST. 6/13 - Present

Briefly describe the proposed operation (i.e. "We are a family restaurant that will focus on..."):

WE ARE A RESTAURANT THAT WILL FOCUS ON  
JAPANESE CUISINE

**WHAT TYPE(S) OF LICENSE(S) ARE YOU APPLYING FOR ( MARK ALL THAT APPLY):**

- a new liquor license (  Restaurant  Tavern / On premise liquor  Other )
- an UPGRADE of an existing Liquor License
- an ALTERATION of an existing Liquor License
- a TRANSFER of an existing Liquor License
- a HOTEL Liquor License
- a DCA CABARET License
- a CATERING / CABARET Liquor License
- a BEER and WINE License
- a RENEWAL of an existing Liquor License
- an OFF-PREMISE License (retail)
- OTHER : \_\_\_\_\_

If upgrade, alteration, or transfer, please describe specific nature of changes:  
(Please include physical or operational changes including hours, services, occupancy, ownership, etc.)

---

---

---

If this is for a new application, please list previous use of location for the last 5 years:

NEW BUILDING - NEVER OCCUPIED

Is any license under the ABC Law currently active at this location?  yes  no

If yes, what is the name of current / previous licensee, license # and expiration date: \_\_\_\_\_

Have any other licenses under the ABC Law been in effect in the last 10 years at this location?  
 yes  no

If yes, please list DBA names and dates of operation:

---

---

**PREMISES:**

By what right does the applicant have possession of the premises?

Own  Lease  Sub-lease  Binding Contract to acquire real property  other: \_\_\_\_\_

Type of Building:  Residential  Commercial  Mixed (Res/Com)  Other: \_\_\_\_\_

Number of floor: 21 Year Built : 2014

Describe neighboring buildings: COMMERCIAL

Zoning Designation: M1-6

Zoning Overlay or Special Designation (applicable) HSQ

Block and Lot Number: 580 / 11

Does the premise occupy more than one building, zoning lot, tax lot or more than one floor?  yes  no

Is the premise located in a historic district?  yes  no

(if yes, have all exterior changes or changes governed by the Landmarks Preservation Commission (LPC) been approved by the LPC?  yes  no, please explain : N/A

Will any outside area or sidewalk café be used for the sale or consumption of alcoholic beverages? (including sidewalk, roof and yard space)  no  yes : explain \_\_\_\_\_

What is the proposed Occupancy? RESTAURANT

Does the premise currently have a valid Certificate of Occupancy (C of O) and all appropriate permits?  no  yes

If yes, what is the maximum occupancy for the premises? 70

If yes, what is the use group for the premises? GC

If yes, is proposed occupancy permitted?  yes  no, explain : \_\_\_\_\_

If your occupancy is 75 or greater, do you plan to apply for Public Assembly permit?  yes  no N/A

Do you plan to file for changes to the Certificate of Occupancy?  yes  no  
(if yes, please provide copy of application to the NYC DOB)

Will the façade or signage be changed from what currently exist at the premise?  no  yes

(if yes, please describe: WE WILL ADD OUR OWN SIGN

**INTERIOR OF PREMISES:**

What is the total licensed square footage of the premises? 2,000 sq ft.

If more than one floor, please specify square footage by floors: N/A

If there is a sidewalk café, rear yard, rooftop, or outside space, what is the square footage of the area?  
N/A

If more than one floor, what is the access between floors? N/A

How many entrances are there? 1 How many exits? 1 How many bathrooms? 3

Is there access to other parts of the building?  no  yes, explain: \_\_\_\_\_

**OVERALL SEATING INFORMATION:**

Total number of tables? 7 Total table seats? 30

Total number of bars? 1 Total bar seats? 10

Total number of "other" seats? 0 please explain: \_\_\_\_\_

Total OVERALL number of seats in Premises: 40

**BARS:**

How many \*stand-up bars / bar seats are being applied for on the premises? Bars 1 Seats 10

How many service bars are being applied for on the premises? 0

Any food counters?  no  yes, describe: \_\_\_\_\_

**For Alterations and Upgrades:**

Please describe all current and existing bars / bar seats and specific changes: \_\_\_\_\_  
\_\_\_\_\_

\* A stand-up bar is any bar or counter (whether seating or not) over which a member of the public can order, pay for and receive food and alcoholic beverages.

**PROPOSED METHOD OF OPERATION:**

What type of establishment will this be? (check all that apply)

Bar  Bar & Food  Restaurant  Club/ Cabaret  Hotel  Other: \_\_\_\_\_

What are the Hours of Operation?

Sunday: 12Pm to 12Am Monday: 12Pm to 12Am Tuesday: 12Pm to 12Am Wednesday: 12Pm to 12Am Thursday: 12Pm to 12Am Friday: 12Pm to 12Am Saturday: 12Pm to 12Am

Will the business employ a manager?  no  yes, name / experience if known: HIROHISA HAYASHI (owner)  
owner/manager @ HiroHisa 2014 - Present

Will there be security personnel?  no  yes (if yes, what nights and how many?) \_\_\_\_\_  
Do you have or plan to install French doors, accordion doors or windows that open?  no  yes

If yes, please describe : \_\_\_\_\_

Will you have TV's ?  no  yes ( how many? ) \_\_\_\_\_

Type of MUSIC / ENTERTAINMENT:  Live Music  Live DJ  Juke Box  Ipod / CDs  none

Expected Volume level:  Background (quiet)  Entertainment level  Amplified Music  
(check all that apply)

Do you have or plan to install soundproofing?  no  yes

IF YES, will you be using a professional sound engineer? No

Please describe your sound system and sound proofing: IPAD AND A FEW SURFACE SPEAKERS

Will you be permitting: NO promoted events NO scheduled performances NO outside promoters

NO any events at which a cover fee is charged? NO private parties

Do you have plans to manage or address vehicular traffic and crowd control on the sidewalk caused by your establishment?  no  yes ( if yes, please attach plans)

Will you be utilizing NO ropes NO movable barriers NO other outside equipment (describe) \_\_\_\_\_

Are your premises within 200 feet of any school, church or place of worship?  no  yes

**If there is a school, church or place of worship within 200 feet of your premises or on the same block, please submit a block plot diagram or area map showing its' location in proximity to your applicant premises ( no larger than 8 1/2 " x 11").**

Indicate the distance in feet from the proposed premise:

Name of School / Church: \_\_\_\_\_

Address: \_\_\_\_\_ Distance: \_\_\_\_\_

Name of School / Church: \_\_\_\_\_

Address: \_\_\_\_\_ Distance: \_\_\_\_\_

Name of School / Church: \_\_\_\_\_

Address: \_\_\_\_\_ Distance: \_\_\_\_\_

Please provide contact information for Residents / Community Board and confirm that if complaints are made you will address it immediately.

Contact Person: HIROHISA HAYASHI Phone: [REDACTED]

Address: 70 CHARLTON ST. NY NY 10013

Email: [REDACTED]

Application submitted on behalf of the applicant by:

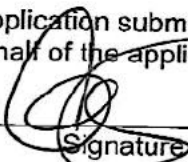
  
Signature

Print or Type Name Michael Kelly

Title Representative

Thank you for your cooperation. Please return this questionnaire along with the other required documents as soon as you can. This will expedite your application and avoid any unnecessary delays. Use additional pages if necessary.





Community Board 2, Manhattan  
SLA Licensing Committee  
Carter Booth, Co-Chair  
Robert Ely, Co-Chair

7 Tables  
 30 Seats  
 10 Bar Seats

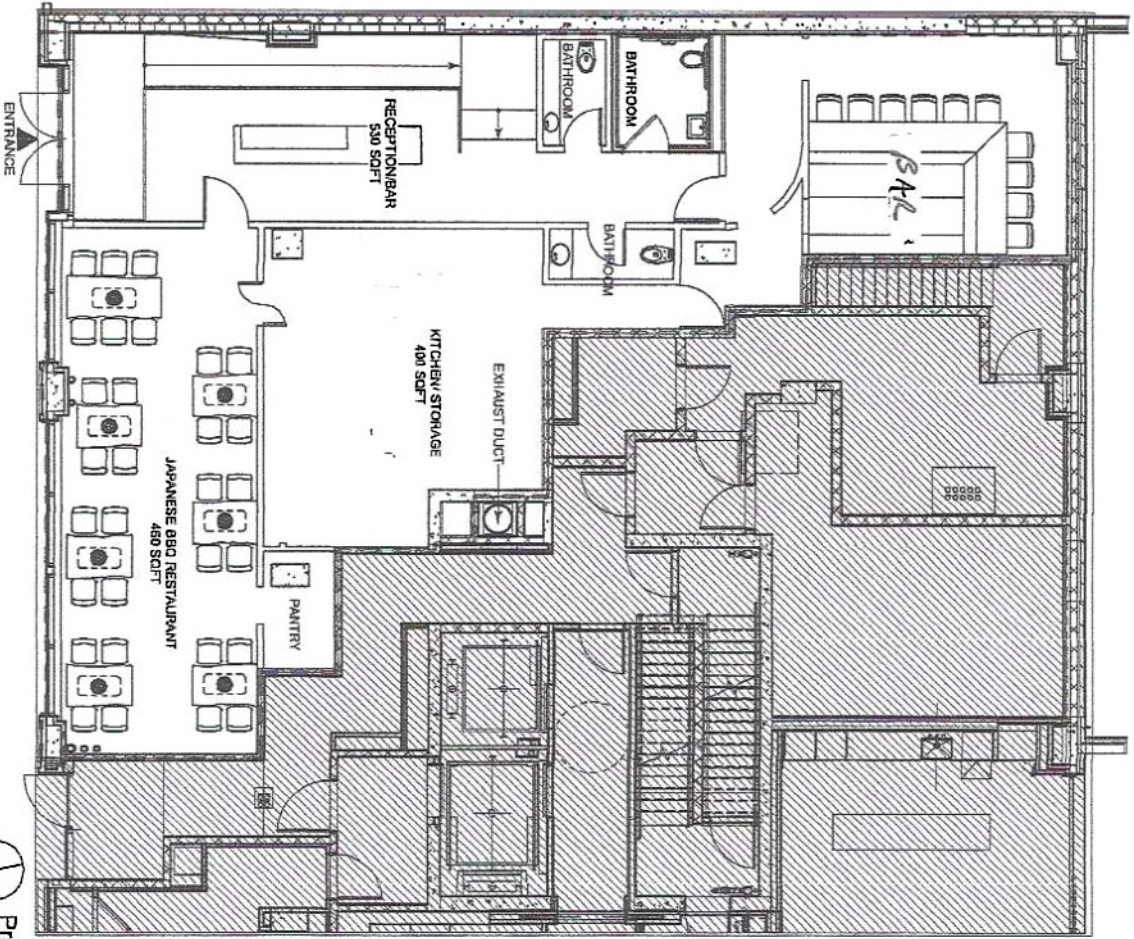

Proposed Floor Plan  
 Scale: 1/8" = 1'-0"

2,000.00 SQFT  
 5/31/22

Project No. Japanese BBQ / Sushi Restaurant 70 Charlton Street New York, NY 10014	Client Super Paper Corp. 216 East 130 Street #2E New York, NY 10003 info@superpaper.com	Architect Date Designer Project Manager	No. of Sheets No. of Tables No. of Seats No. of Bar Seats No. of Stairs No. of Elevators
--	---	--	---