



39 COMMERCE STREET

NYC COMMUNITY BOARD 2 REVIEW

ROOF SKYLIGHT AND MECHANICAL EQUIPMENT INSTALLATION
LPC DOCKET #LPC-23-00987

THE ROW HOUSE REBORN - ANDREW SCOTT DOLKART

"Early in the 20th century a significant change occurred in the residential character of New York's Greenwich Village. Between 1915-1930, developers transformed hundreds of old rowhouses into apartment buildings often with fashionable artist-studio apartments" (page 114)

"North facing glass studio window soon appeared on buildings' roofs and facades." (page 119-120)

PROJECT TEAM

caplan colaku architecture

ARCHITECT

MARY KAY JUDY

Architectural & Cultural Heritage Conservation

HISTORIC PRESERVATION

SITE LOCATION GREENWICH VILLAGE HISTORIC DISTRICT

Greenwich Village Historic District | LP-0489

NYC Landmarks Preservation Commission



Graphic Source: Map PLUTO, Edition 18v1, Author: New York City Landmarks Preservation Commission, LCR Date: 2.20.2019



SITE PLAN
N.T.S

PROJECT INFORMATION

BUILDING ADDRESS : 39 Commerce Street, New York, NY 10014
 BLOCK NO : 584
 LOT NO : 57
 COMMUNITY BOARD : 102
 ZONING : R-6
 LPC : Greenwich Village Historic District

GREENWICH VILLAGE HISTORIC DISTRICT

39 COMMERCE HISTORIC MAPS



1859 PERRIS MAP, PLATE 55
NEW YORK

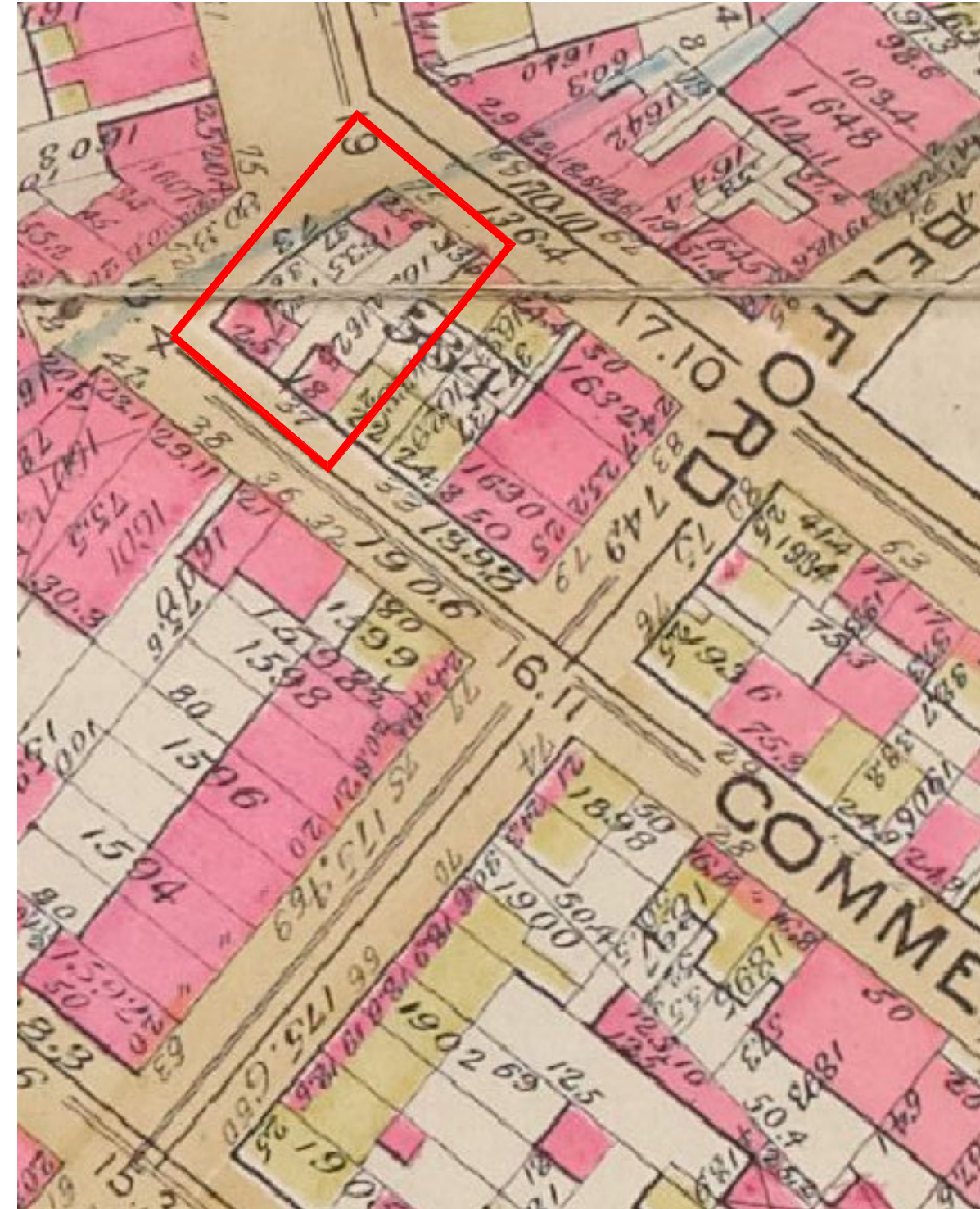

1891 G. W. BROMLEY MAP
NEW YORK

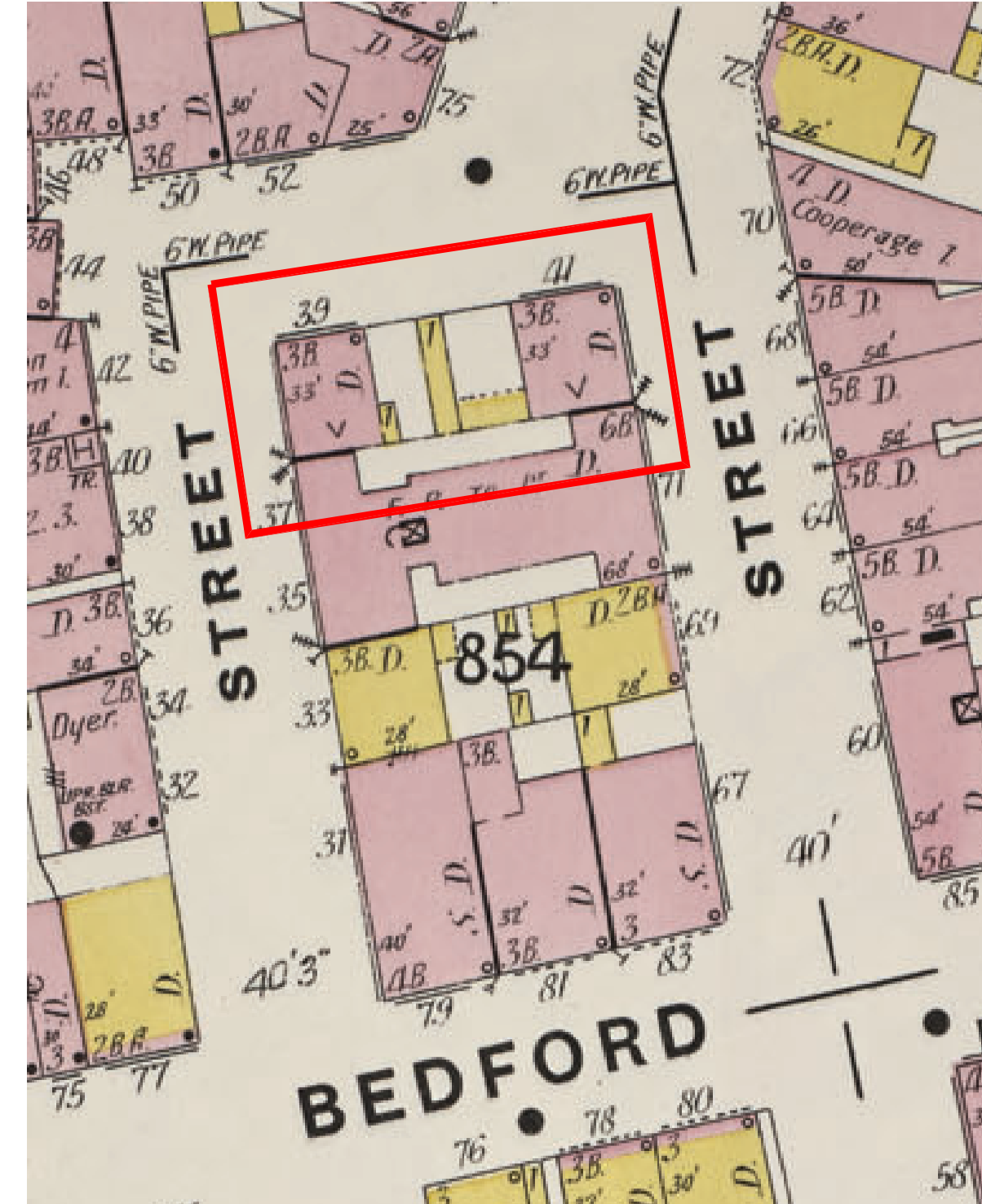

1904 SANBORN MAP
NEW YORK

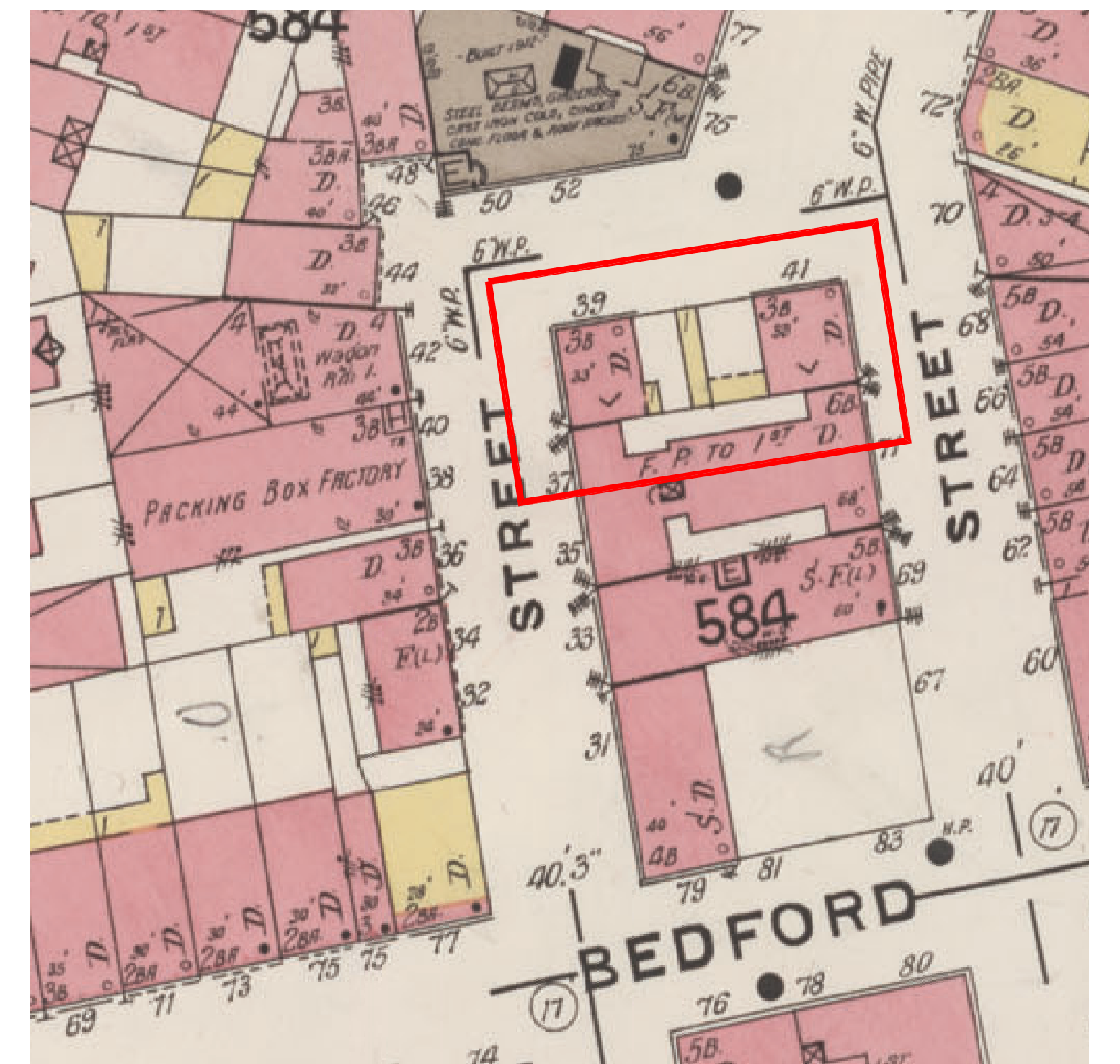

1921 SANBORN MAP
NEW YORK

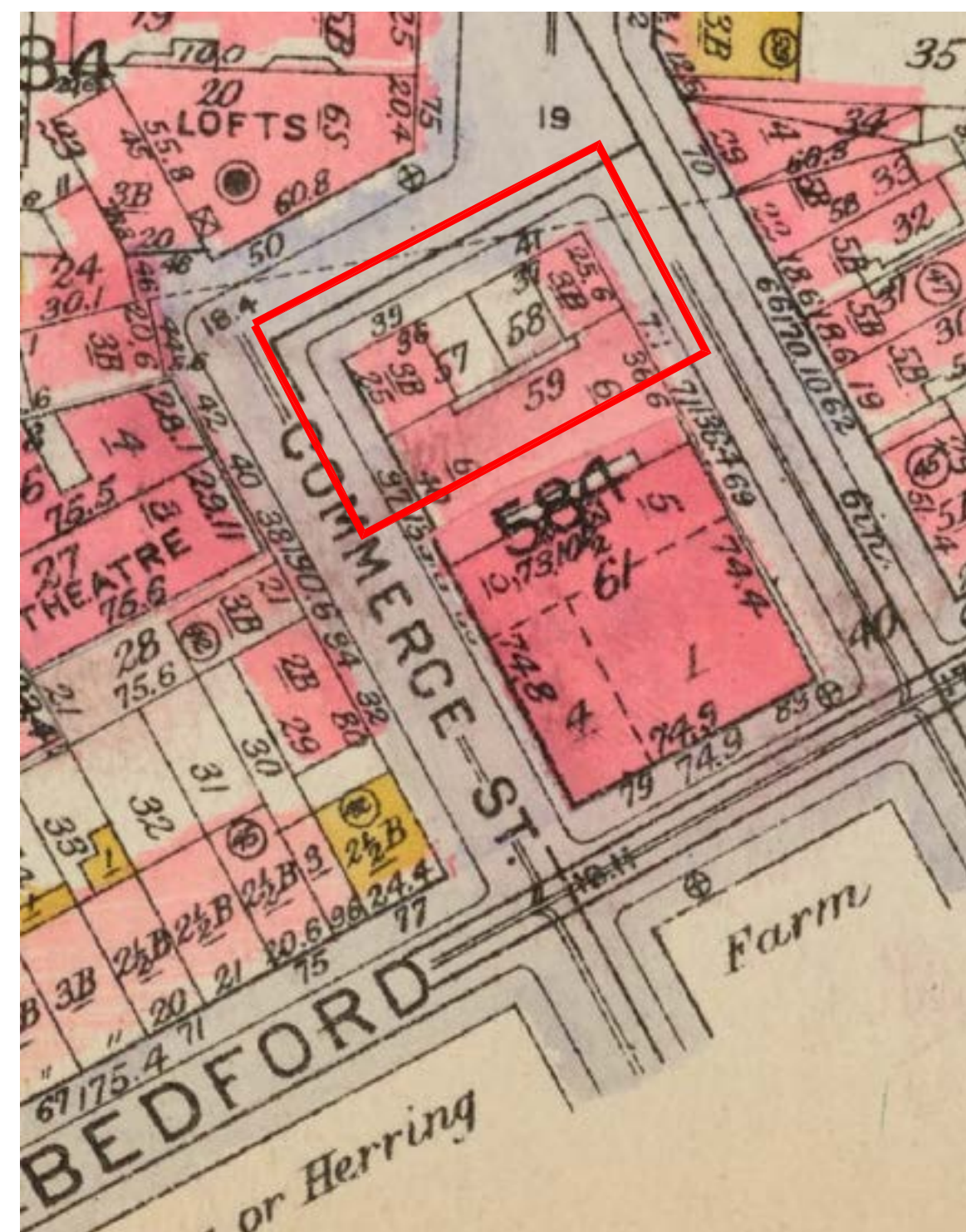

1923 G.W. BROMLEY MAP, PLATE 34
NEW YORK

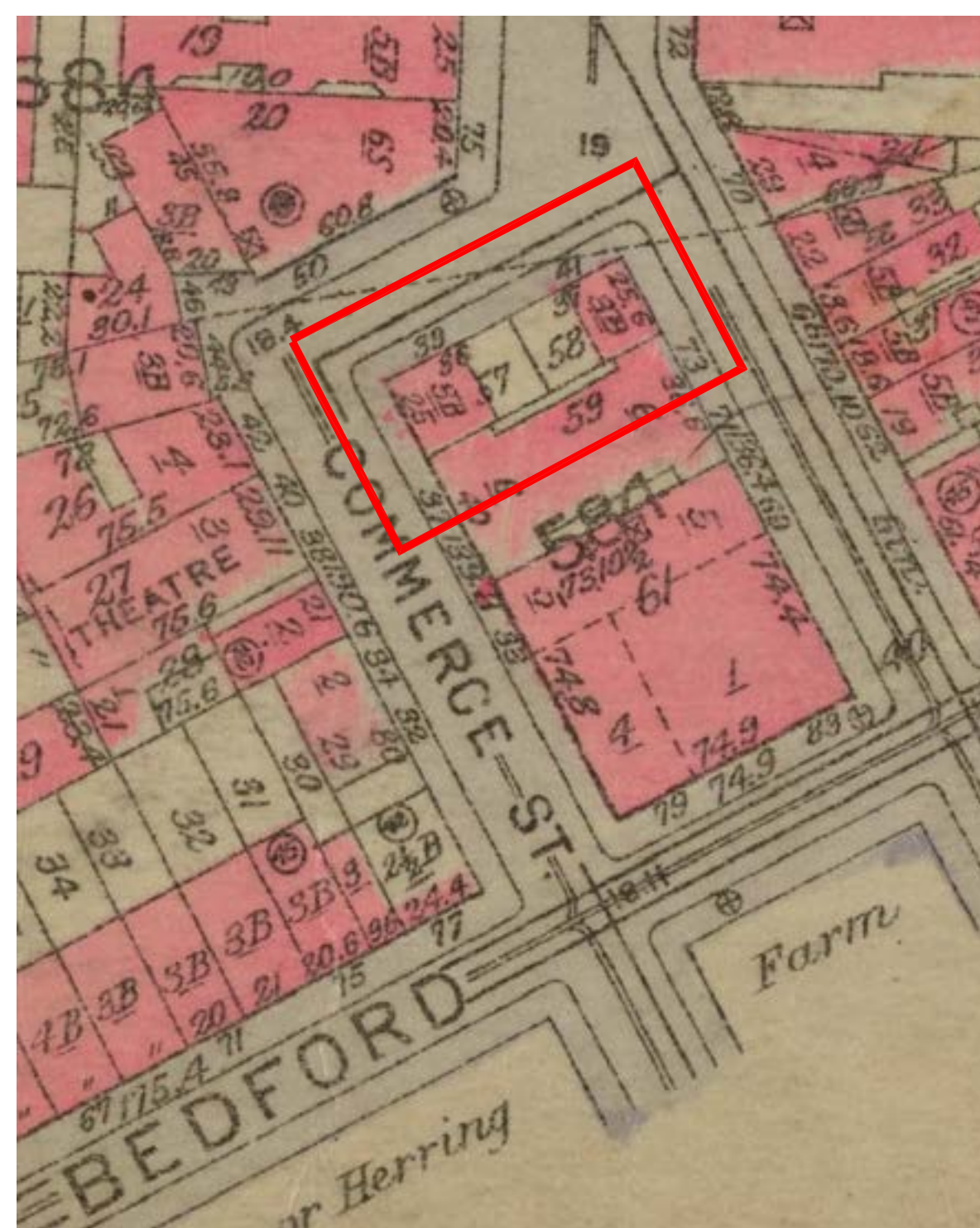

1930 G.W. BROMLEY MAP, PLATE 34
NEW YORK

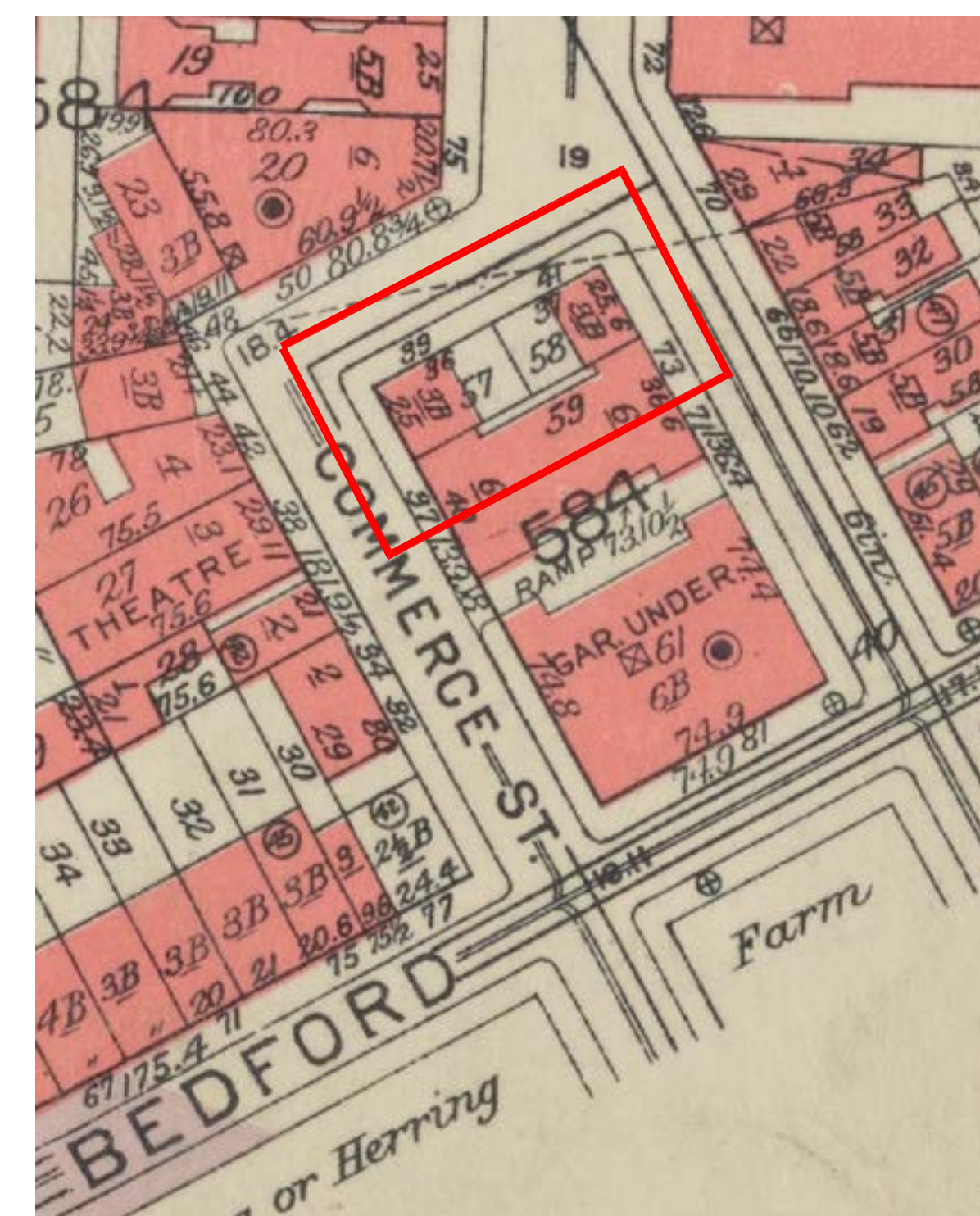

1956 G.W. BROMLEY MAP, PLATE 34
NEW YORK

BLOCK PLAN



1



2

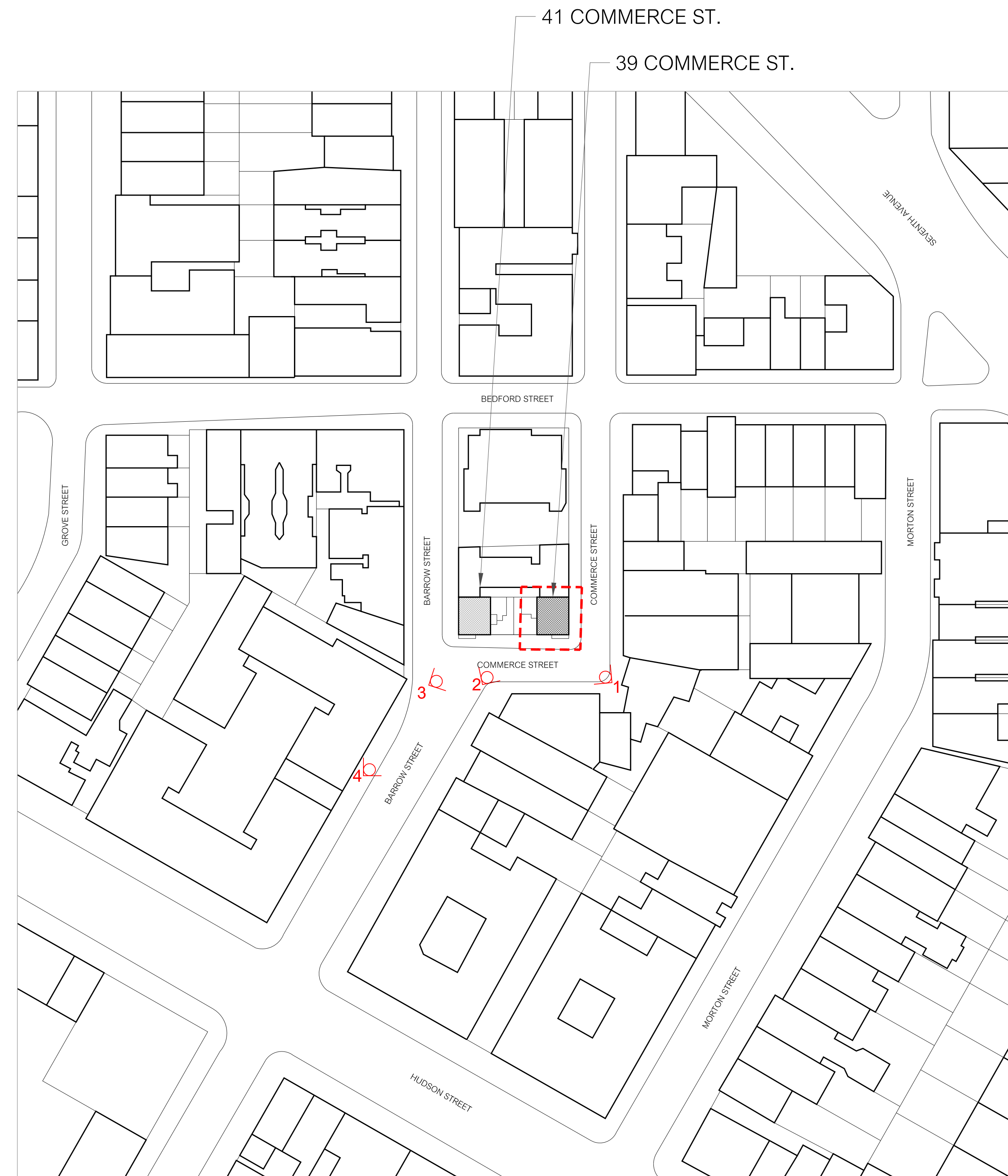

3



4

LANDMARKS APPLICATION

LPC Applications:

- Certificate of Appropriateness #LPC-23-00987
 - Roof Additions (Roof Hatch, Skylights, Mechanical Equip.)

Facade Restoration Scope:

- Approved facade restoration and roof repair, LPC-22-01395
 - window replacement
 - cornice replacement and repair
 - roof repair
 - facade cleaning/brick repointing
- Approved fire escape removal, LPC-22-06421

History:

- Built in 1831-32 for Peter Huyler, a milkman
- Mansard roof was added in the early 1870's by architect D.T. Atwood
- #39 is separated from #41 by a shared garden. The 'twins' as they are commonly called are the combination of late Federal style and the French Second Empire style
- Included in the Greenwich Village Historic District in 1969



EXISTING BUILDING FACADE

STREET FACADE HISTORIC PHOTOGRAPHS



41 & 39 COMMERCE STREET FACADE
[PRE-SKYLIGHT]

c 1922



41 COMMERCE STREET FACADE
[POST-SKYLIGHT] MCNY
BERENICE ABBOTT, PHOTOGRAPHER

c 1937



41 COMMERCE STREET FACADE
[POST-SKYLIGHT] MCNY
BERENICE ABBOTT, PHOTOGRAPHER

c 1937

STREET FACADE HISTORIC PHOTOGRAPHS

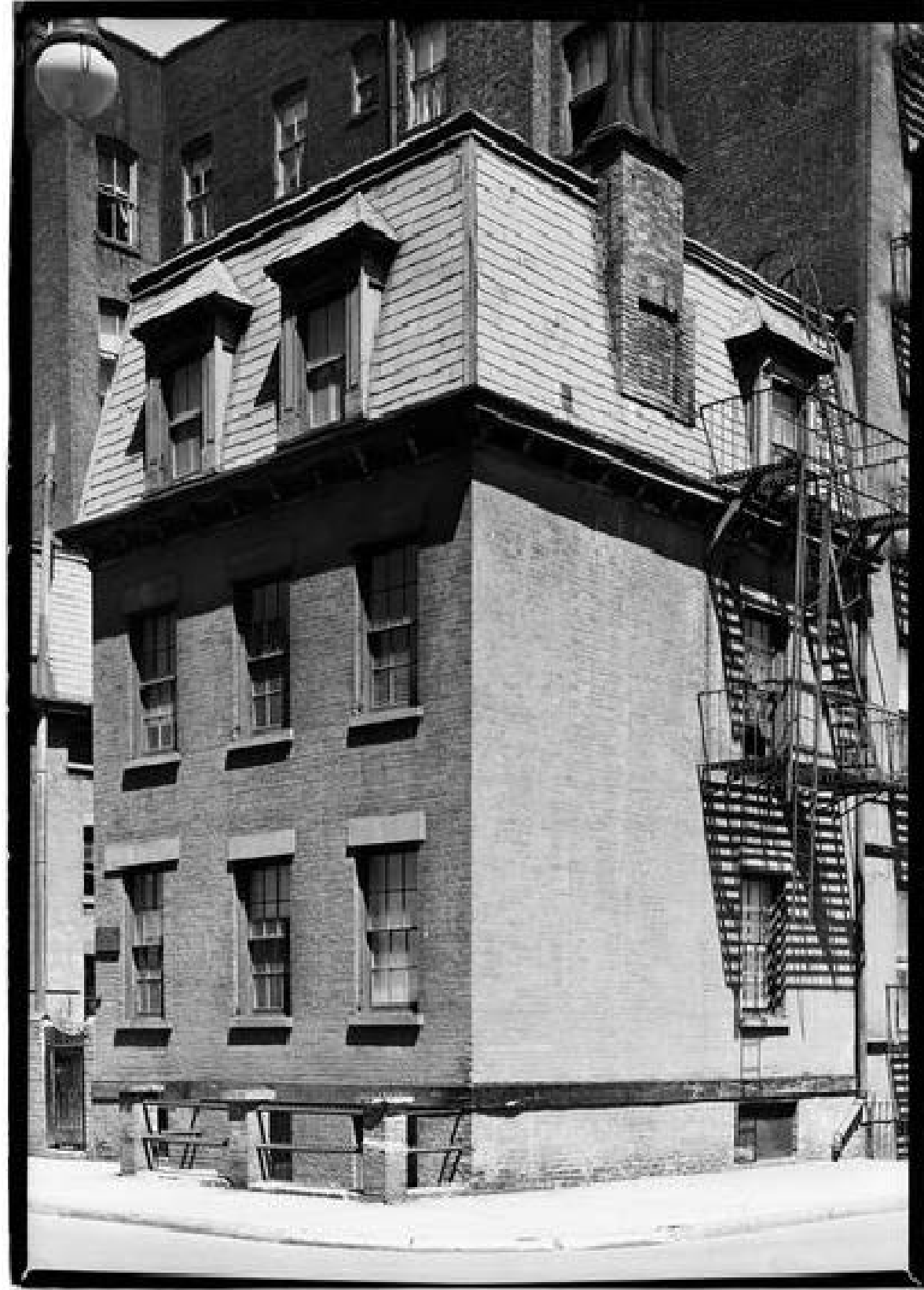

39 COMMERCE STREET FACADE
BERENICE ABBOTT, PHOTOGRAPHER

c 1937



41 & 39 COMMERCE STREET FACADE
LPC DESIGNATION PHOTO

c 1969



39 COMMERCE STREET FACADE

c 1970



39 COMMERCE STREET FACADE
NYC TAX PHOTO

c 1980

STREET FACADE EXISTING & PROPOSED ELEVATIONS

EXISTING FIRE ESCAPE TO BE REMOVED
PER LPC APPROVAL DOCKET #LPC-22-06421

EXISTING FACADE REPAIR & ROOF WORK
PER LPC APPROVAL DOCKET #LPC-22-01395



EXISTING 41 COMMERCE STREET FACADE
[EXISTING, OUT OF SCOPE], N.T.S.

EXISTING 39 COMMERCE STREET FACADE
N.T.S.



EXISTING 41 COMMERCE STREET FACADE
[EXISTING, OUT OF SCOPE], N.T.S.

PROPOSED 39 COMMERCE STREET FACADE
N.T.S.

THIRD FLOOR PLAN EXISTING AND PROPOSED

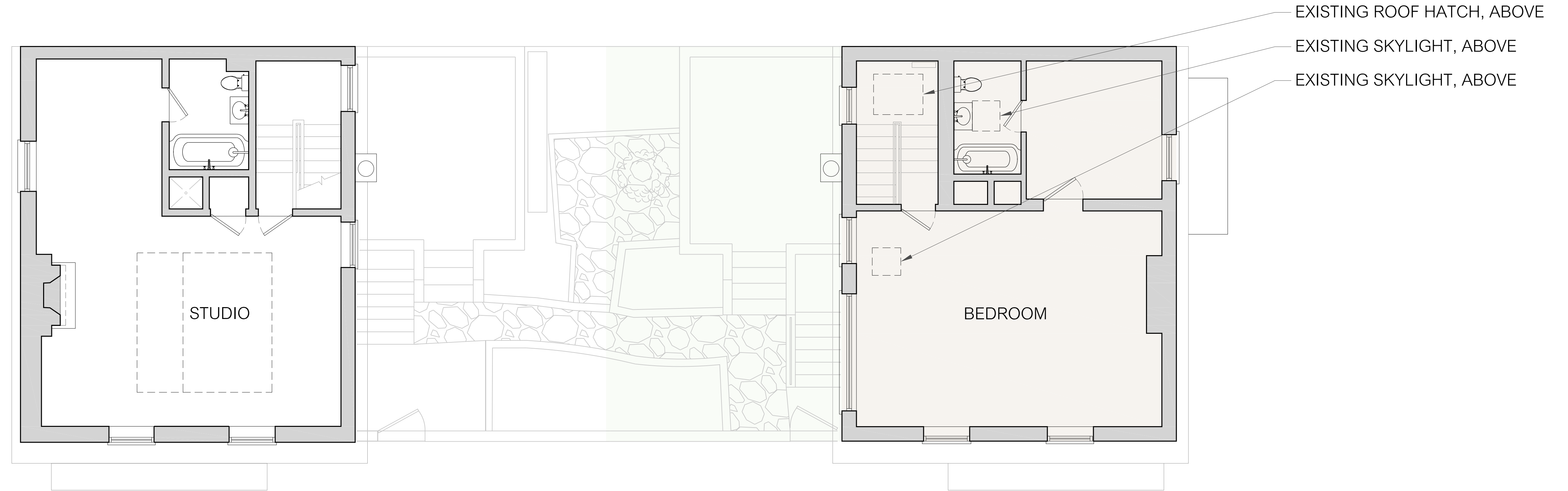

41 COMMERCE EXISTING 3RD FLOOR PLAN
[NOT IN SCOPE] 1/4"=1'

39 COMMERCE EXISTING 3RD FLOOR PLAN
1/4"=1'

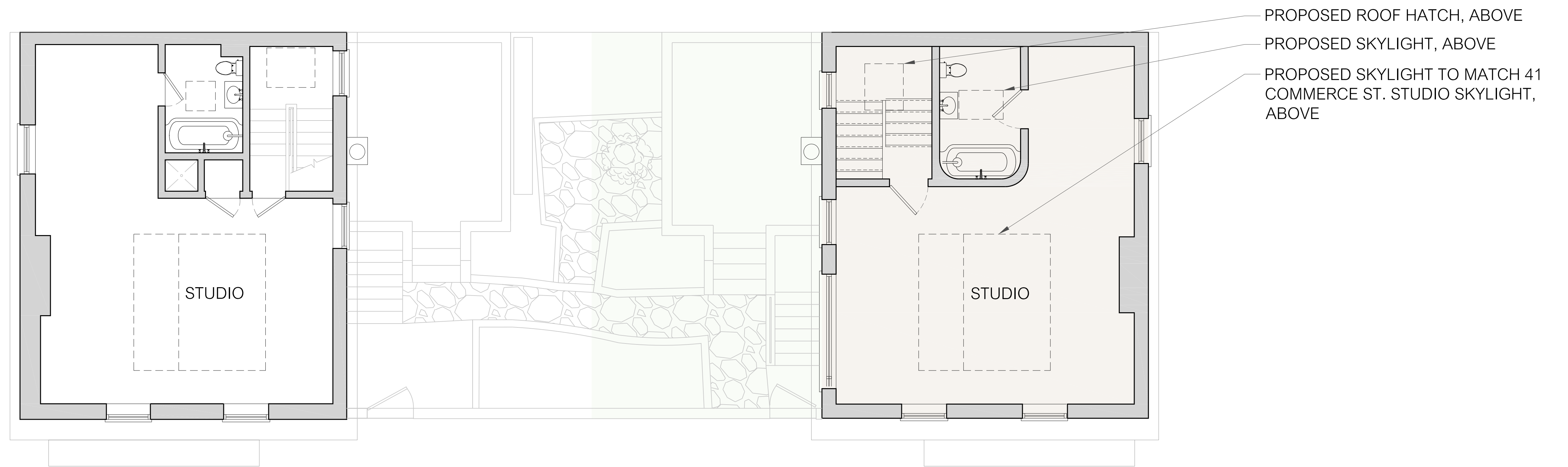

41 COMMERCE EXISTING 3RD FLOOR PLAN
[NOT IN SCOPE] 1/4"=1'

39 COMMERCE PROPOSED 3RD FLOOR PLAN
1/4"=1'

ROOF PLAN EXISTING AND PROPOSED

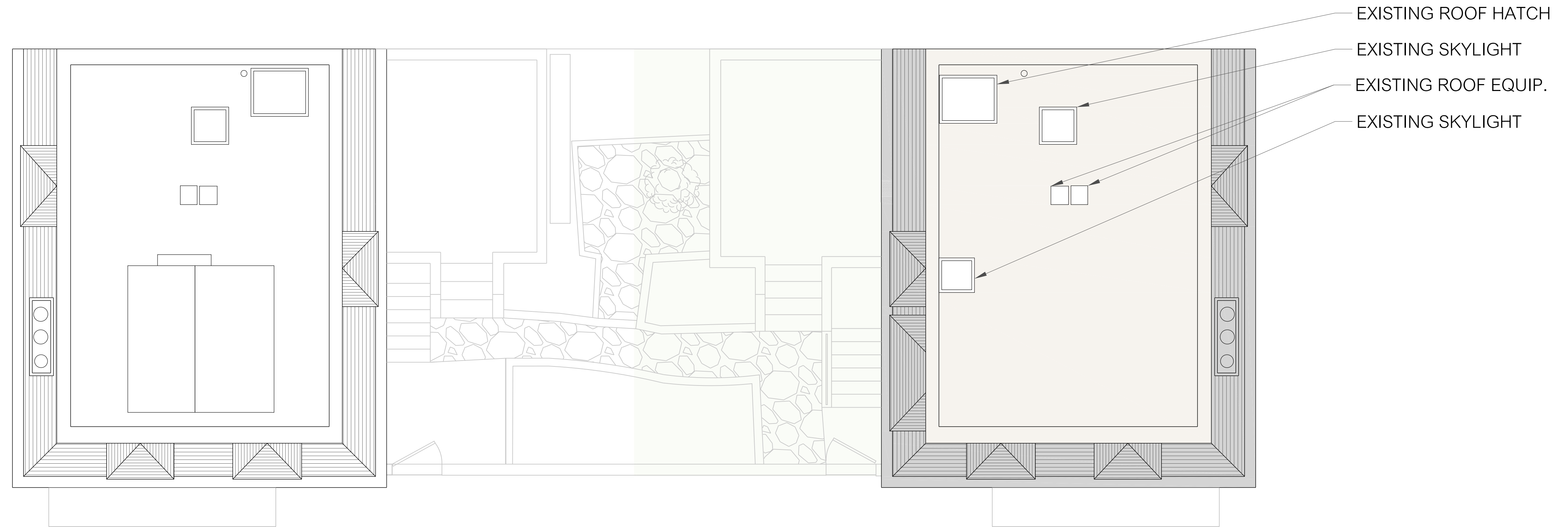

41 COMMERCE EXISTING ROOF PLAN
[NOT IN SCOPE] 1/4"=1'

39 COMMERCE EXISTING ROOF PLAN
1/4"=1'

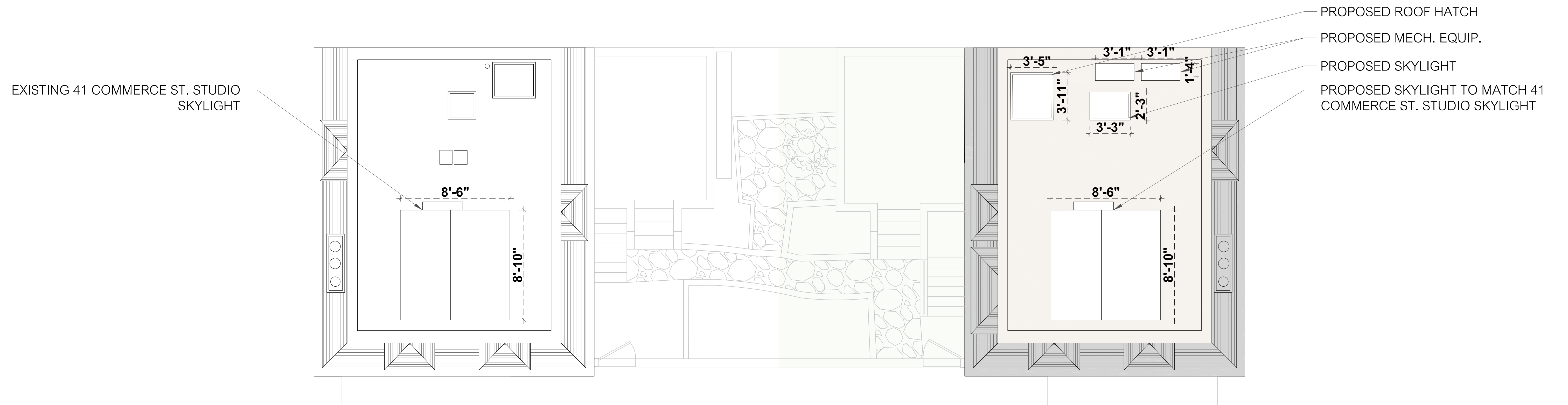

41 COMMERCE EXISTING ROOF PLAN
[NOT IN SCOPE] 1/4"=1'

39 COMMERCE PROPOSED ROOF PLAN
1/4"=1'

SIGHTLINE STUDY PROPOSED SECTIONS

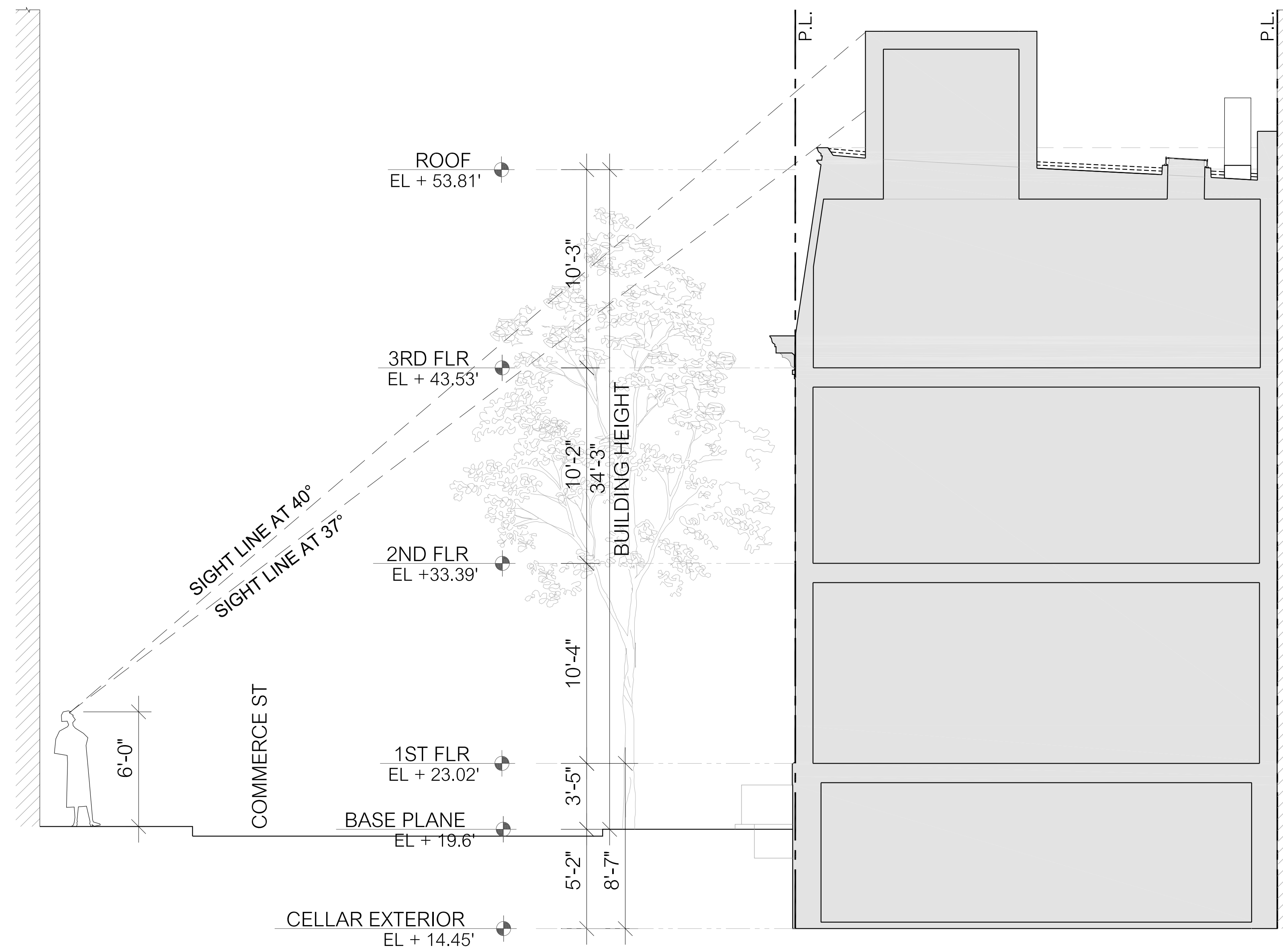

PROPOSED 39 COMMERCE SIGHTLINE SECTION
1/4"=1'

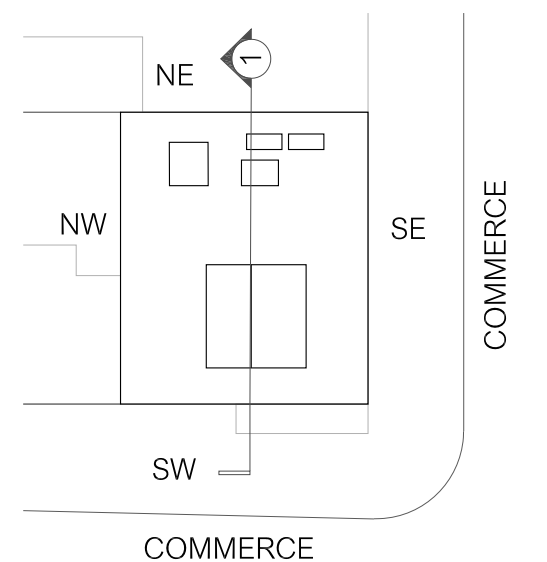

39 COMMERCE
PROPOSED KEY PLAN N.T.S.

SIGHTLINE STUDY PROPOSED SECTIONS

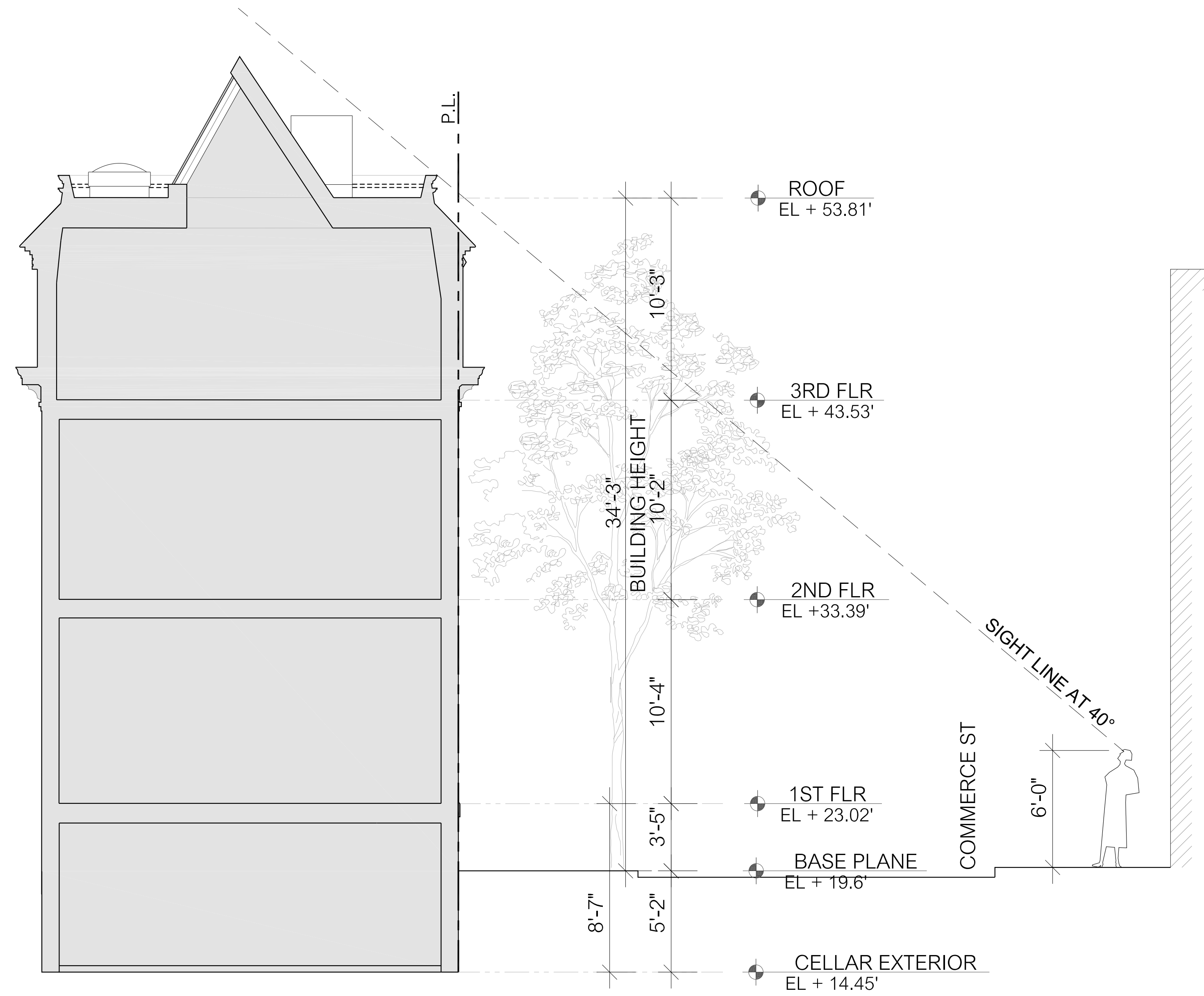

PROPOSED 39 COMMERCE SIGHTLINE SECTION
1/4"=1'

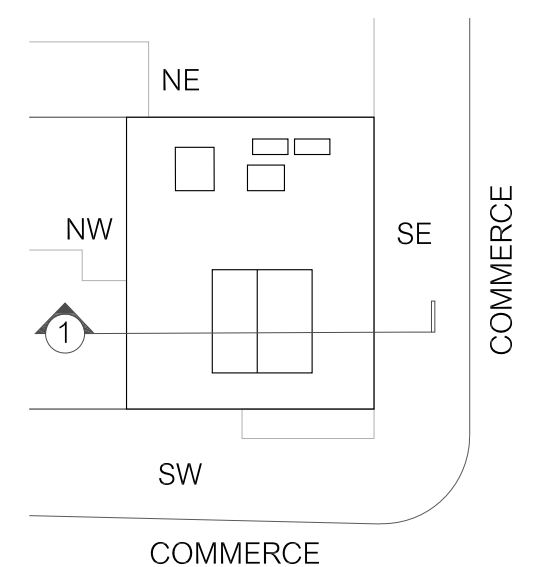

39 COMMERCE
PROPOSED KEY PLAN N.T.S.

STREET FACADE EXISTING & PROPOSED VIEWS



PHOTO OF 39 COMMERCE STREET EX'G SOUTHWEST FACADE, 2021
N.T.S.



PHOTO OF 39 COMMERCE STREET EX'G SOUTHEAST FACADE, 2021, N.T.S.



PHOTO OF 41 & 39 COMMERCE STREET EX'G SOUTHWEST FACADE, 2021
N.T.S.



RENDERING OF 39 COMMERCE STREET PROPOSED SOUTHWEST FACADE
N.T.S.



RENDERING OF 39 COMMERCE STREET
PROPOSED SOUTHEAST FACADE, N.T.S.



RENDERING OF 41 & 39 COMMERCE STREET PROPOSED SOUTHWEST FACADE
N.T.S.

EXISTING CONDITIONS



PHOTO OF 41 COMMERCE ST SIMILAR STUDIO SKYLIGHT, 2022
N.T.S.



PHOTO OF 39 COMMERCE ROOF, 2021
N.T.S.



39 COMMERCE ST ROOF CLOSE-UP PHOTO, 2021
N.T.S.



PHOTO OF COMMERCE STREET SOUTHWEST FACADE, 2021
N.T.S.

AREA OF INTERVENTION

ROOF MOCKUP PROPOSED ROOF HATCH, SKYLIGHT, AND MECH. EQUIPMENT MOCKUP PHOTOS - 07/20/2022



1. MOCKUP PHOTO OF 39 COMMERCE STREET PROPOSED SOUTHWEST ROOF VIEW
NTS



2. MOCKUP PHOTO OF 39 COMMERCE STREET PROPOSED NORTHEAST ROOF VIEW
NTS

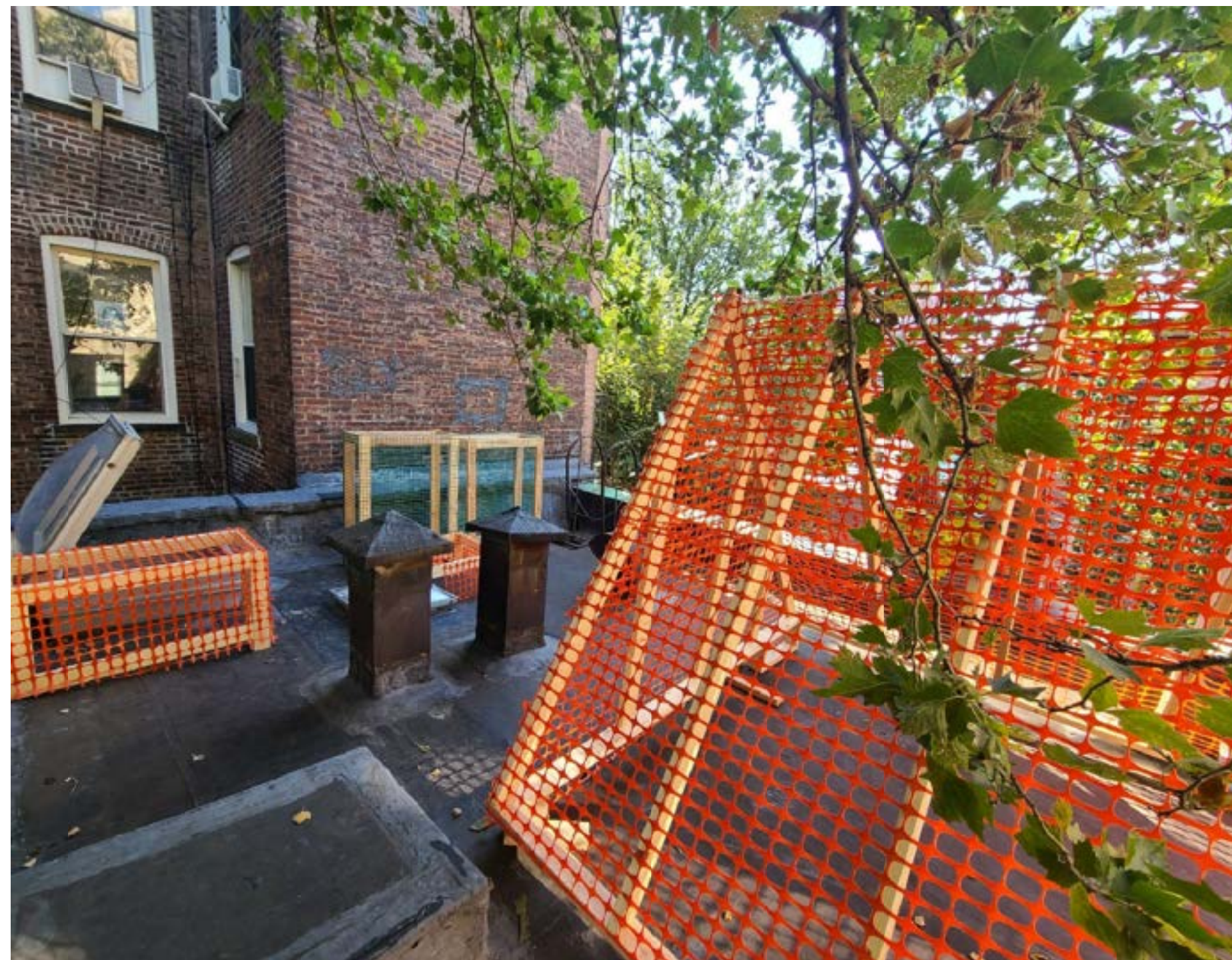

3. MOCKUP PHOTO OF 39 COMMERCE STREET PROPOSED SOUTHEAST ROOF VIEW
NTS

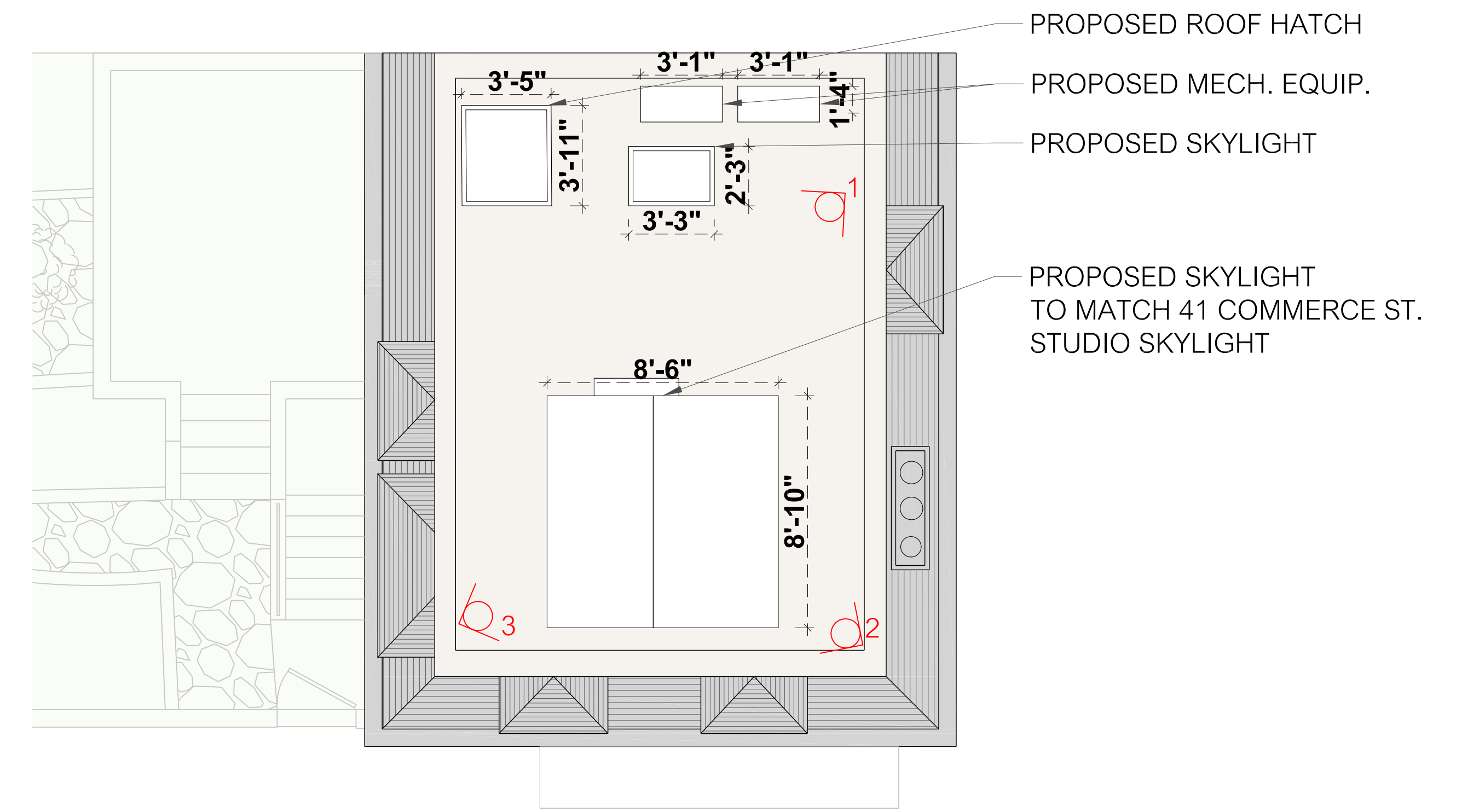

39 COMMERCE PROPOSED ROOF PLAN
1/4"=1'

ROOF MOCKUP VIEWS - 07/28/2022



1. MOCKUP PHOTO OF 39 COMMERCE STREET PROPOSED SOUTHWEST FACADE NTS



2. MOCKUP PHOTO OF 39 COMMERCE STREET PROPOSED SOUTHWEST FACADE NTS



3. MOCKUP PHOTO OF 39 COMMERCE STREET PROPOSED SOUTHWEST FACADE NTS



4. MOCKUP PHOTO OF 39 COMMERCE STREET PROPOSED SOUTHWEST FACADE NTS



5. MOCKUP PHOTO OF 39 COMMERCE STREET PROPOSED SOUTHWEST FACADE [ROOF MOCKUP NOT VISIBLE] NTS

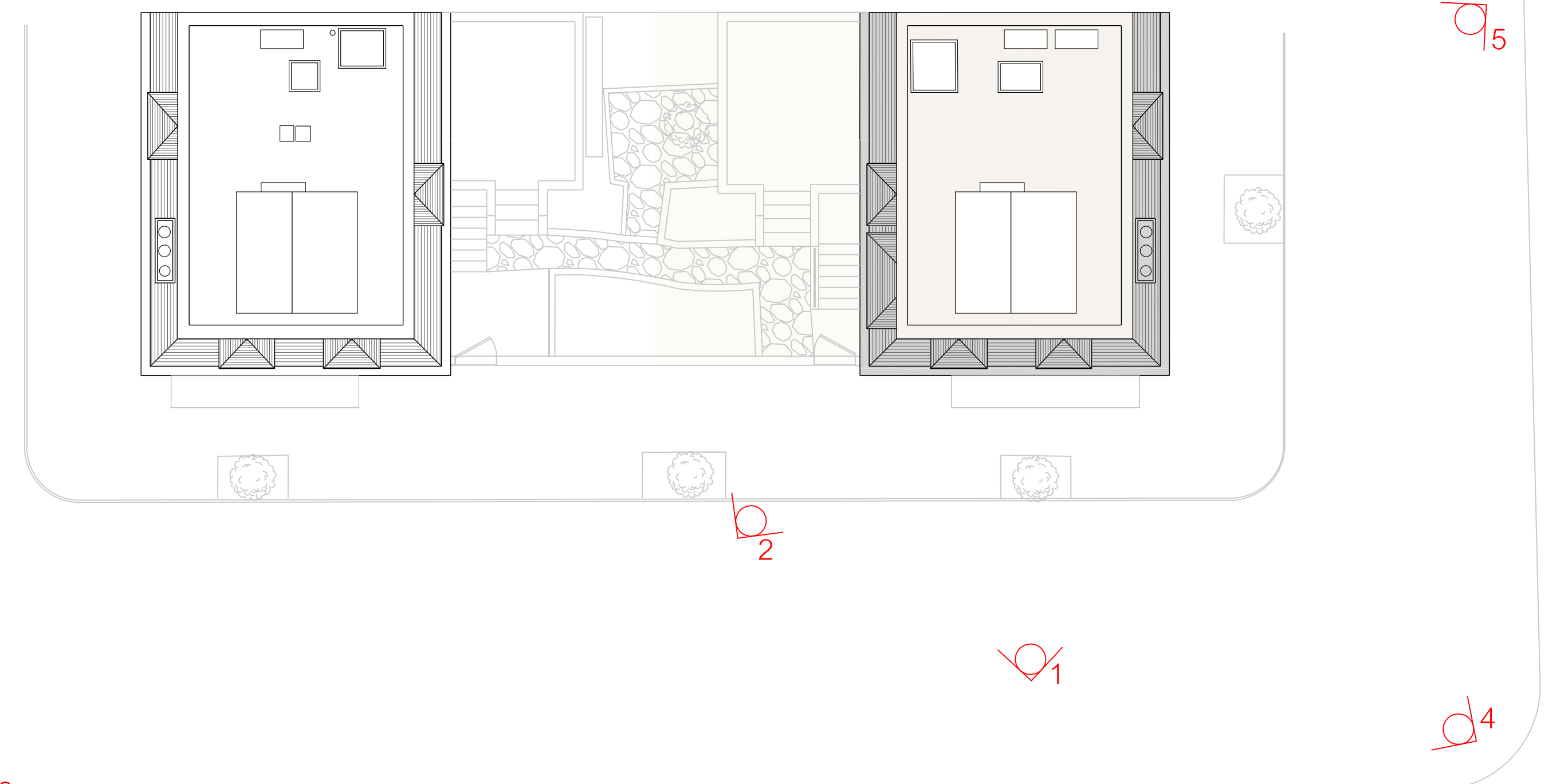

39 COMMERCE STREET PROPOSED KEY PLAN 1/8"=1'



PROPOSED STUDIO SKYLIGHT DETAILS

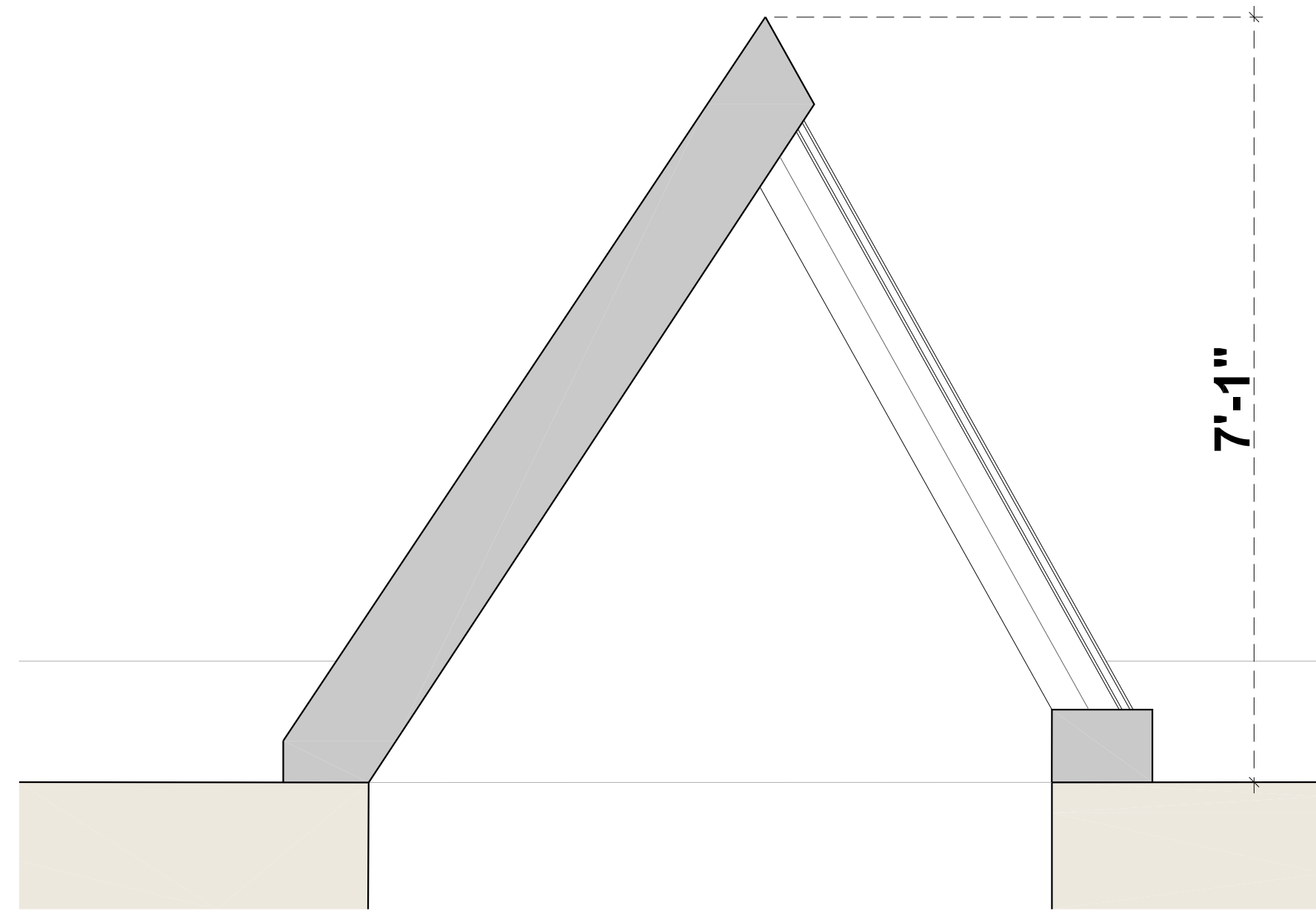

1 SKYLIGHT SECTION DETAIL
3/4"=1'-0"

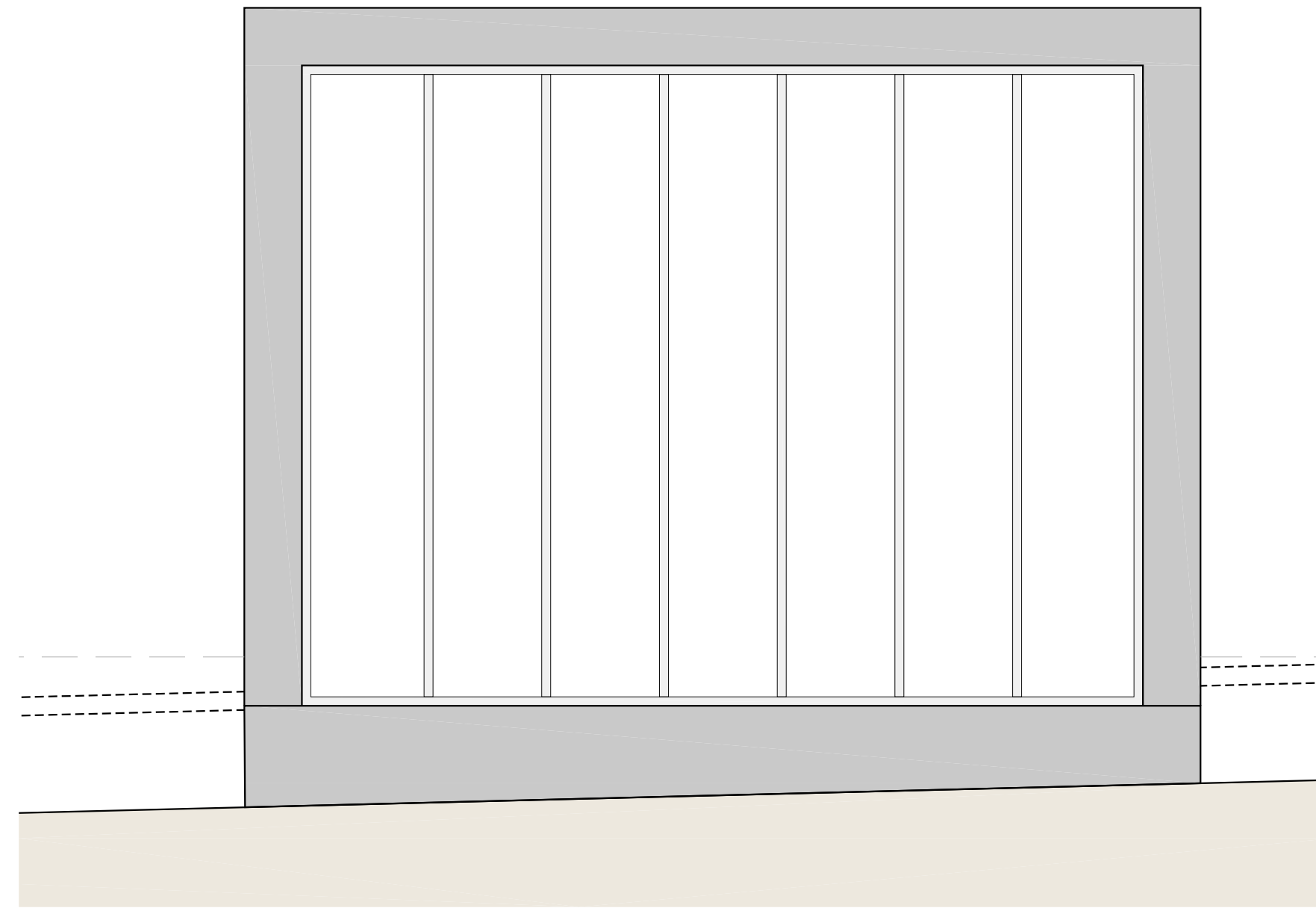

2 SKYLIGHT NORTHWEST ELEVATION
3/4"=1'-0"

SKYLIGHT MATERIALS



STANDING SEAM METAL ROOF

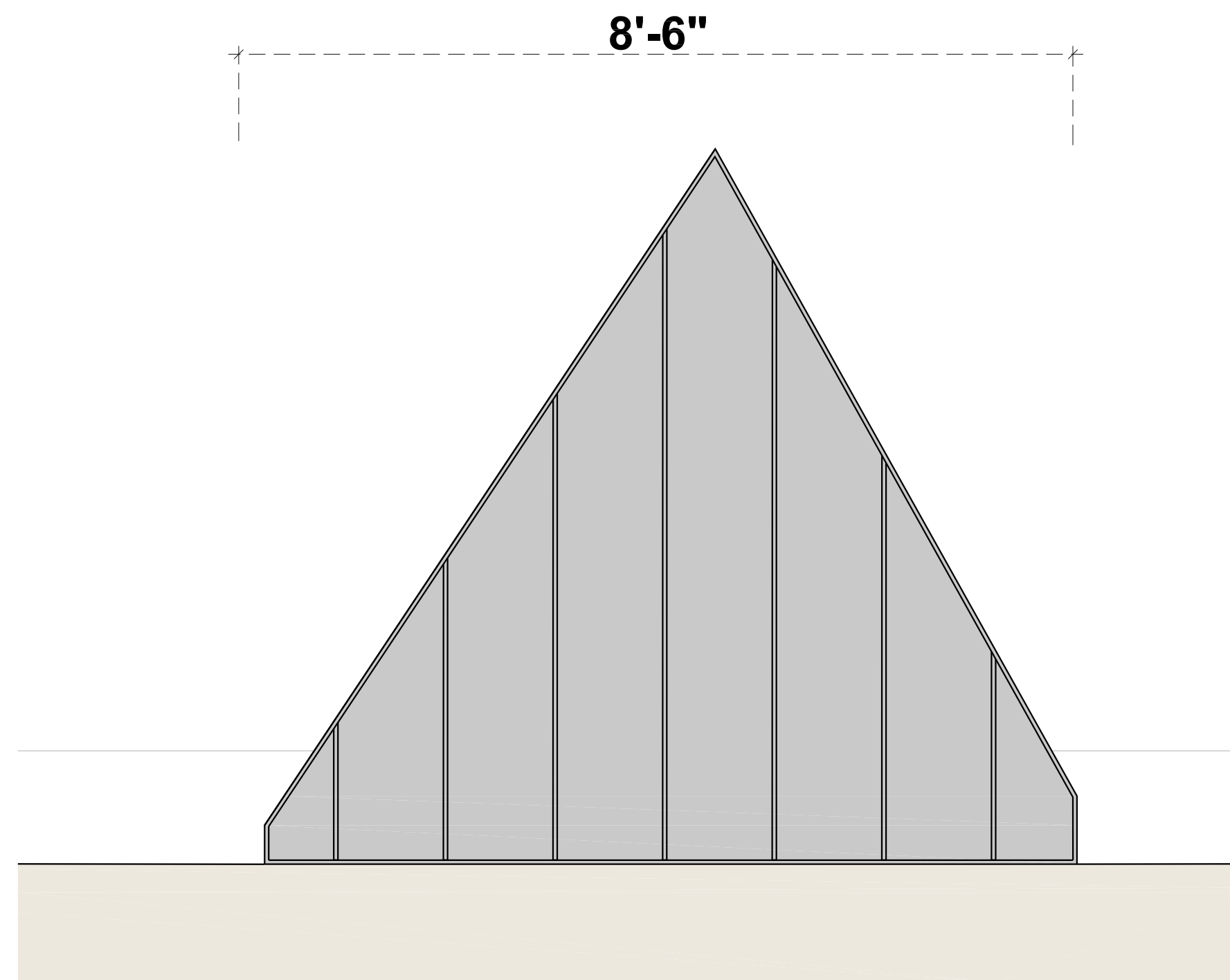

3 SKYLIGHT SOUTHWEST ELEVATION
3/4"=1'

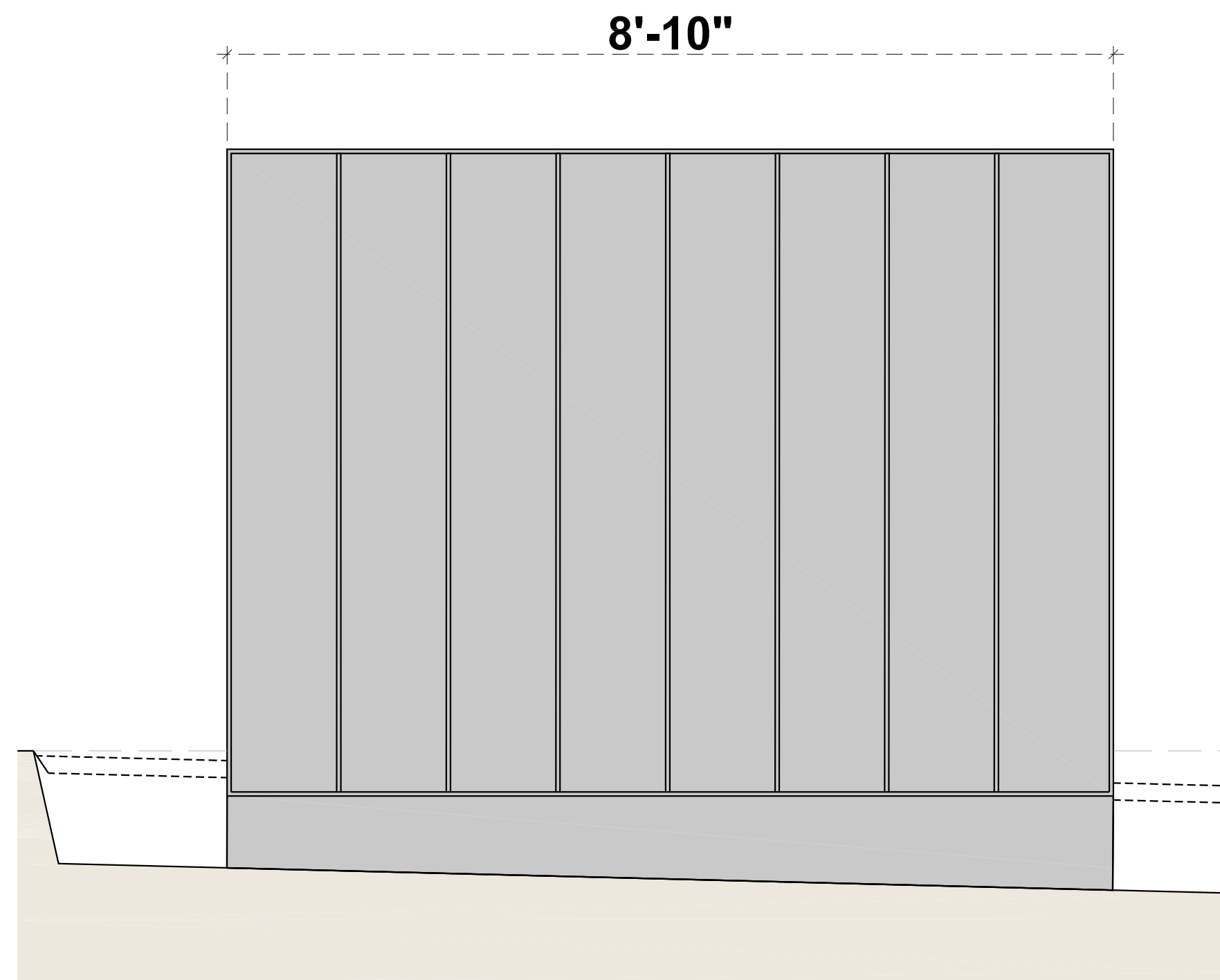

4 SKYLIGHT SOUTHEAST ELEVATION
3/4"=1'-0"

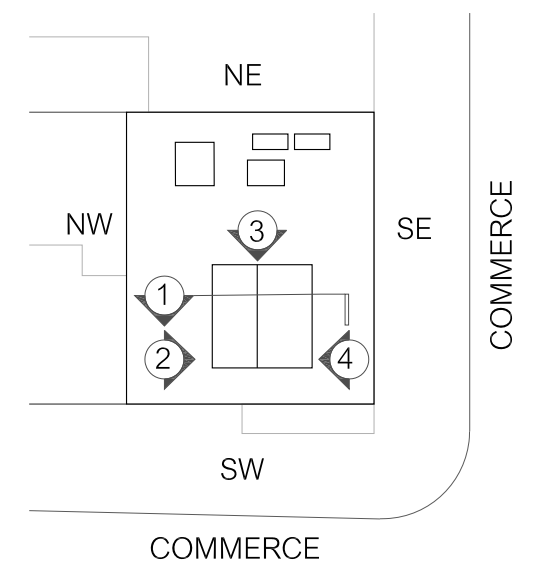

39 COMMERCE
PROPOSED KEY PLAN N.T.S.

GREENWICH VILLAGE HISTORIC DISTRICT SKYLIGHTS PRECEDENCE

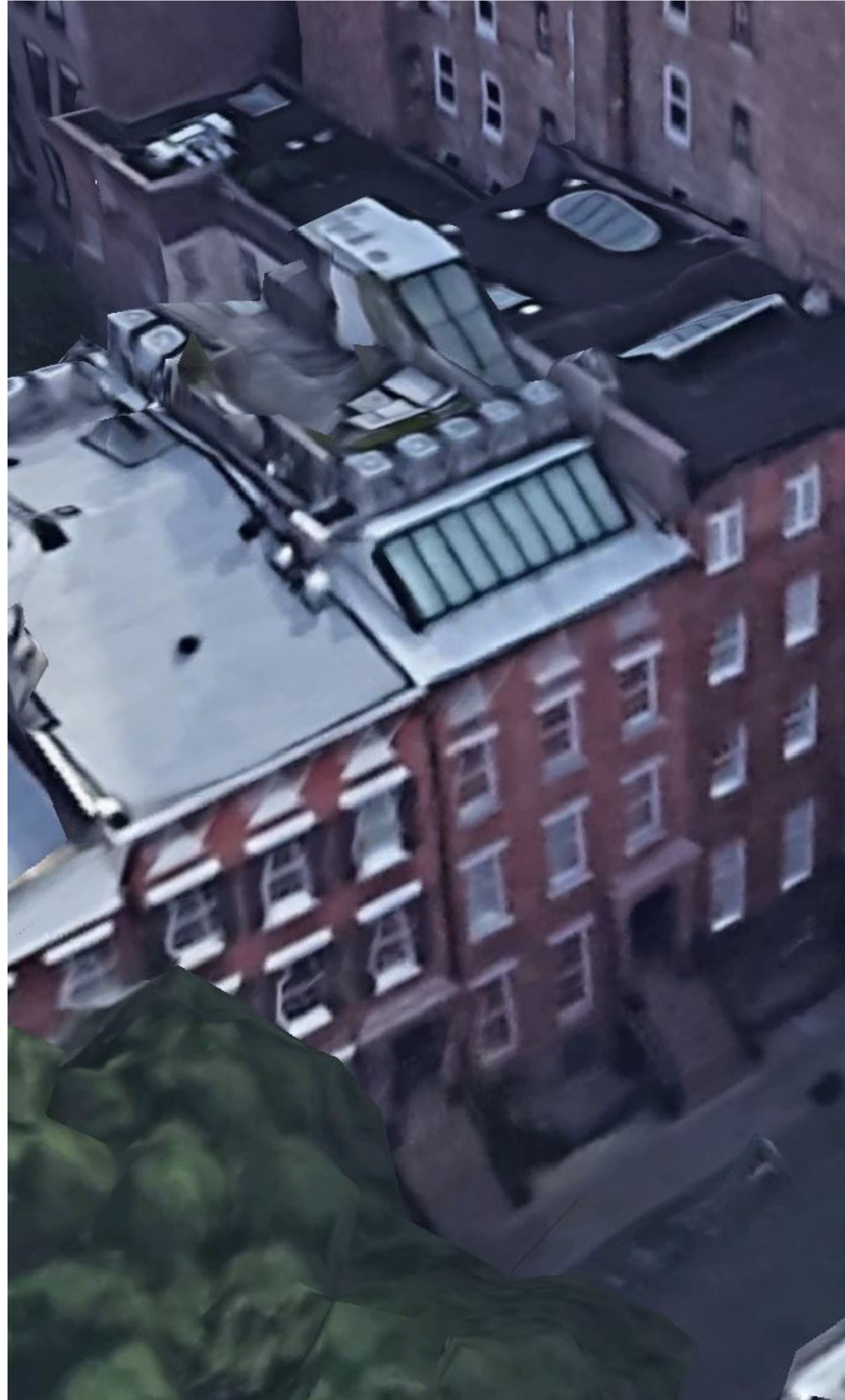

109 WAVERLY PLACE
NEW YORK



22 EAST 10TH STREET
NEW YORK

GREENWICH VILLAGE HISTORIC DISTRICT SKYLIGHTS PRECEDENCE



128 WASHINGTON PLACE
NEW YORK



90 GROVE STREET
NEW YORK

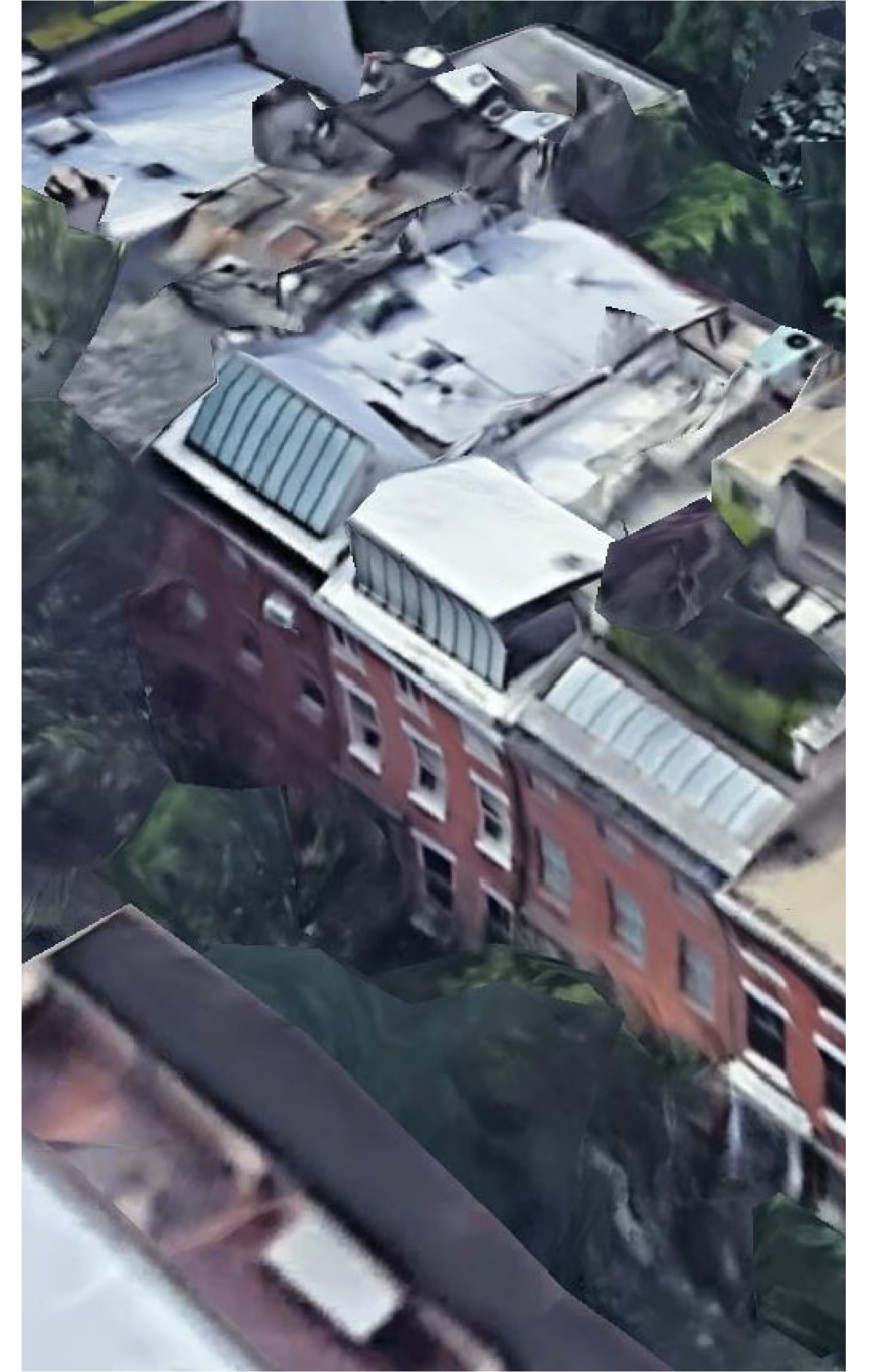

50 WEST 11TH STREET
NEW YORK

GREENWICH VILLAGE HISTORIC DISTRICT SKYLIGHTS PRECEDENCE



1 WASHINGTON SQ. -EDWARD HOPPER STUDIO
NEW YORK



526 LAGUARDIA PLACE - CHAIM GROSS ARTIST STUDIO
NEW YORK

ARTIST SKYLIGHTS - BRANCUSI'S STUDIO



C. 1997



ARTIST SKYLIGHTS - PICASSO'S STUDIO BATEAU LAVOIR



C. 1910



MECHANICAL EQUIPMENT, ROOF HATCH, AND SECONDARY SKYLIGHT

PROPOSED SKYLIGHT DETAILS CUT SHEET



SEE DETAIL 1

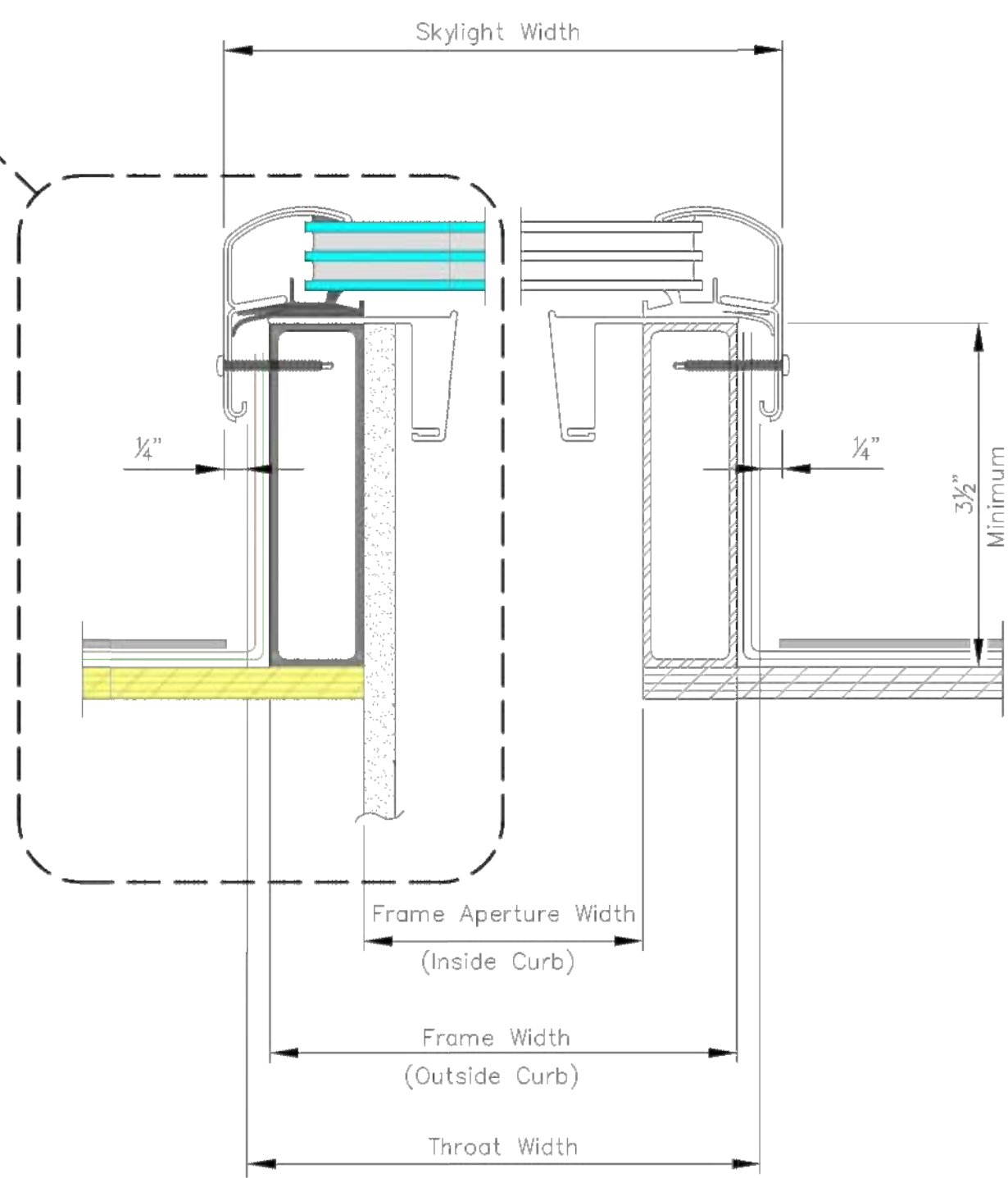

HORIZONTAL CROSS SECTION

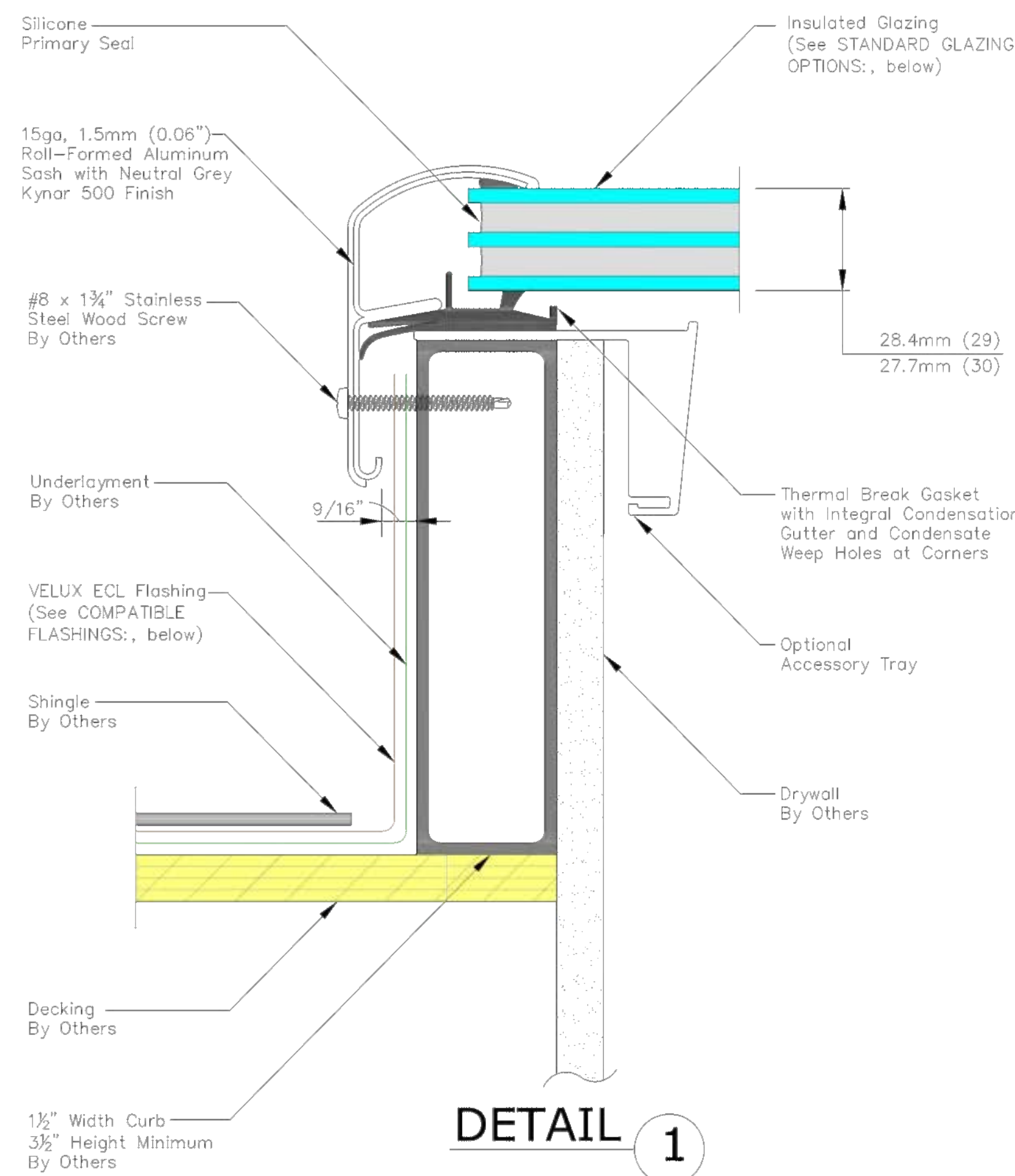

DETAIL 1



PROPOSED ROOF HATCH DETAILS CUT SHEET

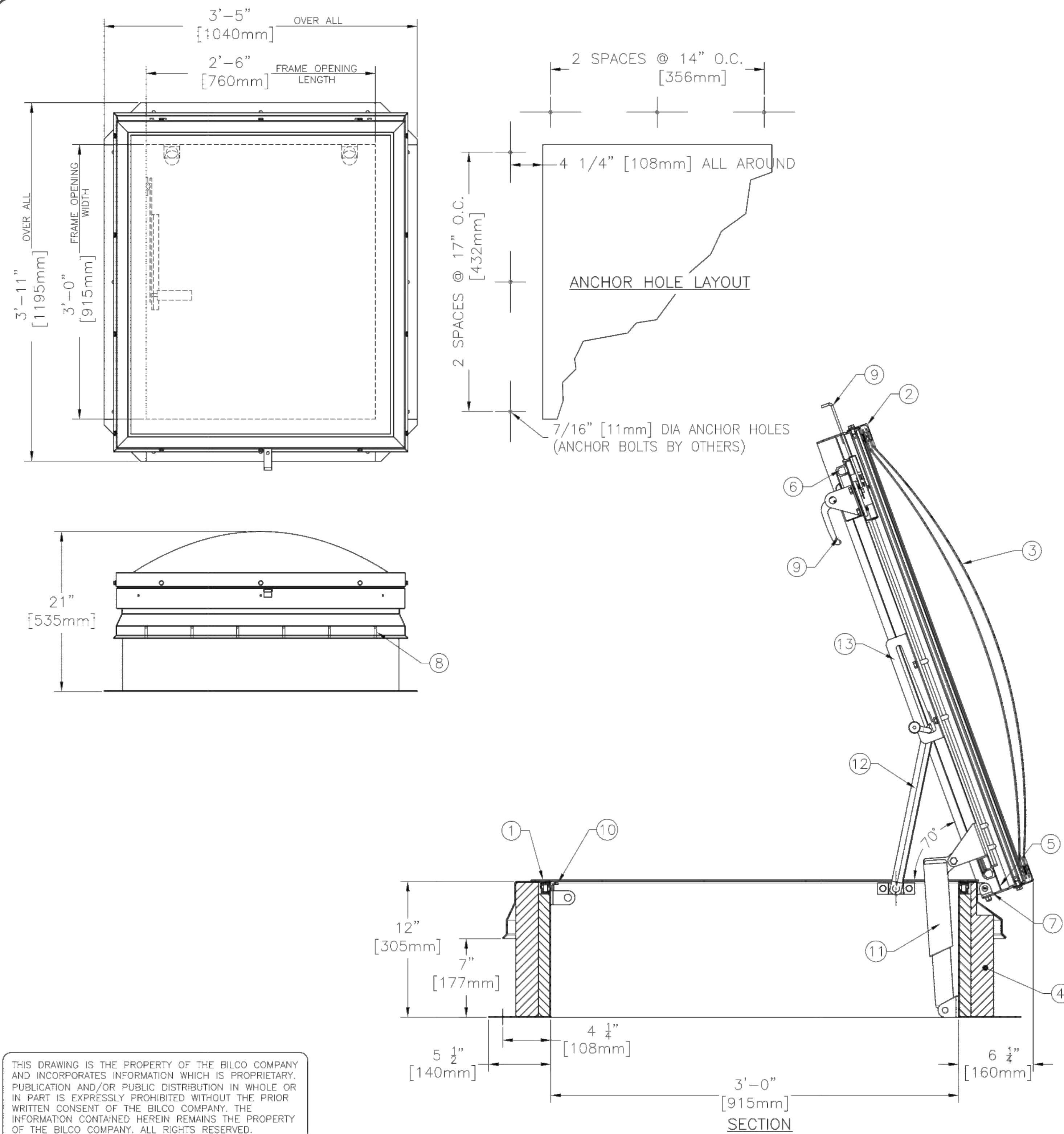

THIS DRAWING IS THE PROPERTY OF THE BILCO COMPANY AND INCORPORATES INFORMATION WHICH IS PROPRIETARY. PUBLICATION AND/OR PUBLIC DISTRIBUTION IN WHOLE OR IN PART IS EXPRESSLY PROHIBITED WITHOUT THE PRIOR WRITTEN CONSENT OF THE BILCO COMPANY. THE INFORMATION CONTAINED HEREIN REMAINS THE PROPERTY OF THE BILCO COMPANY. ALL RIGHTS RESERVED.

SPECIFICATIONS

1. THERMALLY BROKEN CURB W/ INTEGRAL CAPFLASHING 11 GA. ALUMINUM (CORNERS FULLY WELDED)
2. EXTRUDED ALUMINUM COVER FRAME
3. DOUBLE DOME W/ SEALANT ALL AROUND (CLEAR POLYCARBONATE OVER CLEAR POLYCARBONATE)
4. 3" [75mm] POLYISOCYANURATE CURB INSULATION
5. CONDENSATE CHANNEL W/ DRAINAGE TO EXTERIOR
6. EPDM GASKET (ALL AROUND COVER)
7. PINTLE HINGE - STAINLESS STEEL TYPE 316
8. Bilclip® FLASHING SYSTEM
9. SLAM LATCH WITH INSIDE AND OUTSIDE HANDLES W/ PADLOCK HASPS
10. LOCK STRIKE AND PADLOCK HASP
11. LIFTING MECHANISM WITH REINFORCED COMPOSITE TUBES AND COMPRESSION SPRINGS
12. AUTOMATIC HOLD OPEN ARM W/ RED VINYL GRIP AND COVER RELEASE
13. ARM GUIDE BRACKET

SHOP FINISH

ALUMINIUM: MILL FINISH
 HARDWARE: CORROSION RESISTANT (UNLESS OTHERWISE SPECIFIED)

NOTES:

1. THIS PRODUCT MAY BE INSTALLED ON EITHER A FLAT OR SLOPING ROOF. WHEN INSTALLED ON A SLOPE, THE HINGE SIDE MUST RUN PARALLEL WITH THE SLOPE. IF SLOPE EXCEEDS 30°, ADVISE FACTORY FOR MODIFICATION.
2. FULL SPECIFICATIONS ARE AVAILABLE ON WEBSITE: www.bilco.com

CUSTOMER

P.O. NO.

JOB

SALES REP.

Bilco® Manufacturers of Doors for Special Services
 THE BILCO COMPANY
 New Haven, Connecticut 06505

SINGLE LEAF ROOF ACCESS HATCH TYPE GS-50TB

| QTY | TYPE | SIZE WIDTH x LENGTH |
|-----|---------|--|
| □ | GS-50TB | 3'-0" x 2'-6" 915mm x 760mm HINGE SIDE |

WEB SITE: www.bilco.com



PROPOSED MECHANICAL EQUIPMENT CUT SHEET

