

Meeting Date: _____

APPLICANT INFORMATION:

Name of applicant(s): The Grey Dog Mulberry Inc.

Trade name (DBA): The Grey Dog mulberry

Premises address: 244 mulberry St.

Cross Streets and other addresses used for building/premise:

Spring St. - Prince St.

CONTACT INFORMATION:

Principal(s) Name(s): David Ethan

Office or Home Address: 244 Mulberry St.

City, State, Zip: N.Y. N.Y. 10013

Telephone #: [REDACTED] Email: DAVE.ETHAN@Thegreydog.com

Landlord Name / Contact: [REDACTED]

Landlord's Telephone and Fax: [REDACTED]

NAMES OF ALL PRINCIPAL(s):

David Ethan

Peter Stein

NAMES / LOCATIONS OF PAST / CURRENT LICENSES HELD

The Grey Dog Fulton INC 55 W 26th ST.

The Grey Dog Inc 90 University Pl.

The Grey Dog CHELSEA INC 242 W 16th ST.

THE Grey Dog TRIBECA INC 124 Chambers St.

The Grey Dog CHAMBER INC 49 CHAMBER ST.

Briefly describe the proposed operation (i.e. "We are a family restaurant that will focus on..."):

We are a Family Restaurant That focuses on
American Comfort foods.

WHAT TYPE(S) OF LICENSE(S) ARE YOU APPLYING FOR (MARK ALL THAT APPLY):

- ☐ a new liquor license (☐ Restaurant ☐ Tavern / On premise liquor ☐ Other)
- ☐ an UPGRADE of an existing Liquor License
- ☐ an ALTERATION of an existing Liquor License
- ☐ a TRANSFER of an existing Liquor License
- ☐ a HOTEL Liquor License
- ☐ a DCA CABARET License
- ☐ a CATERING / CABARET Liquor License
- ☐ a BEER and WINE License
- ☐ a RENEWAL of an existing Liquor License
- ☐ an OFF-PREMISE License (retail)
- ☒ OTHER: Changing The Service Bar to a customer bar

If upgrade, alteration, or transfer, please describe specific nature of changes:
(Please include physical or operational changes including hours, services, occupancy, ownership, etc.)

If this is for a new application, please list previous use of location for the last 5 years:

Is any license under the ABC Law currently active at this location? ☒ yes ☐ no

If yes, what is the name of current / previous licensee, license # and expiration date: The Grey Dog Mulberry Inc OP #1335294 Since 8/18/21

Have any other licenses under the ABC Law been in effect in the last 10 years at this location?
☒ yes ☐ no

If yes, please list DBA names and dates of operation:

The Grey Dog Mulberry Inc RW #1256468 from 2011 UNTIL 8/2021

PREMISES:

By what right does the applicant have possession of the premises?

☐ Own ☒ Lease ☐ Sub-lease ☐ Binding Contract to acquire real property ☐ other: _____

Type of Building: ☐ Residential ☐ Commercial ☒ Mixed (Res/Com) ☐ Other: _____

Number of floor: 7 Year Built: 1900

Describe neighboring buildings: Mixed Use

Zoning Designation: C 6-2

Zoning Overlay or Special Designation (applicable) _____

Block and Lot Number: 494, 15

Does the premise occupy more than one building, zoning lot, tax lot or more than one floor? ☐ yes ☒ no

Is the premise located in a historic district? ☐ yes ☒ no

(if yes, have all exterior changes or changes governed by the Landmarks Preservation Commission (LPC) been approved by the LPC? ☐ yes ☐ no, please explain: _____

Will any outside area or sidewalk café be used for the sale or consumption of alcoholic beverages? (including sidewalk, roof and yard space) ☐ no ☐ yes: explain _____

What is the proposed Occupancy? RESTAURANT

Does the premise currently have a valid Certificate of Occupancy (C of O) and all appropriate permits?

☐ no ☒ yes NO

If yes, what is the maximum occupancy for the premises? 74

If yes, what is the use group for the premises? 6

If yes, is proposed occupancy permitted? ☒ yes ☐ no, explain: _____

If your occupancy is 75 or greater, do you plan to apply for Public Assembly permit? ☐ yes ☐ no N/A

Do you plan to file for changes to the Certificate of Occupancy? ☐ yes ☒ no
(if yes, please provide copy of application to the NYC DOB)

Will the façade or signage be changed from what currently exist at the premise? ☒ no ☐ yes

(if yes, please describe: _____)

INTERIOR OF PREMISES:

What is the total licensed square footage of the premises? Approx 2800 SQ. Ft.

If more than one floor, please specify square footage by floors: N/A

If there is a sidewalk café, rear yard, rooftop, or outside space, what is the square footage of the area?

Open Restaurant Rooftop Seating 108 SQ. Ft. 6 Tables x 12 Seats

If more than one floor, what is the access between floors? N/A

How many entrances are there? 1 How many exits? 1 How many bathrooms? 1

Is there access to other parts of the building? ☒ no ☐ yes, explain: _____

OVERALL SEATING INFORMATION:

Total number of tables? 24 Total table seats? 50

Total number of bars? 1 Total bar seats? 7

Total number of "other" seats? _____ please explain: _____

Total OVERALL number of seats in Premises: 57

BARS:

How many *stand-up bars / bar seats are being applied for on the premises? Bars 1 Seats _____

How many service bars are being applied for on the premises? 0

Any food counters? ☒ no ☐ yes, describe: _____

For Alterations and Upgrades:

Please describe all current and existing bars / bar seats and specific changes: _____

* A stand-up bar is any bar or counter (whether seating or not) over which a member of the public can order, pay for and receive food and alcoholic beverages.

PROPOSED METHOD OF OPERATION:

What type of establishment will this be? (check all that apply)

☐ Bar ☐ Bar & Food ☒ Restaurant ☐ Club/ Cabaret ☐ Hotel ☐ Other: _____

What are the Hours of Operation?

Sunday: 7^{Am} to 12^{Am} Monday: 7^{Am} to 12^{Am} Tuesday: 7^{Am} to 12^{Am} Wednesday: 7^{Am} to 12^{Am} Thursday: 7^{Am} to 12^{Am} Friday: 7^{Am} to 12^{Am} Saturday: 7^{Am} to 12^{Am}

Will the business employ a manager? ☒ no ☐ yes, name / experience if known: _____

Will there be security personnel? ☒ no ☐ yes (if yes, what nights and how many?) _____

Do you have or plan to install French doors, accordion doors or windows that open? ☐ no ☒ yes

If yes, please describe: French Doors

Will you have TV's? ☒ no ☐ yes (how many?) _____

Type of MUSIC / ENTERTAINMENT: ☐ Live Music ☐ Live DJ ☐ Juke Box ☒ Ipod / CDs ☐ none

Expected Volume level: ☒ Background (quiet) ☐ Entertainment level ☐ Amplified Music
(check all that apply)

Do you have or plan to install soundproofing? ☐ no ☒ yes EXISTING

IF YES, will you be using a professional sound engineer? NO

Please describe your sound system and sound proofing: I Pod + a few small speakers

Will you be permitting: NO promoted events NO scheduled performances NO outside promoters

NO any events at which a cover fee is charged? NO private parties

Do you have plans to ☒ manage or address vehicular traffic and crowd control on the sidewalk caused by your establishment? ☒ no ☐ yes (if yes, please attach plans)

Will you be utilizing NO ropes NO movable barriers NO other outside equipment (describe) _____

Are your premises within 200 feet of any school, church or place of worship? ☒ no ☐ yes

If there is a school, church or place of worship within 200 feet of your premises or on the same block, please submit a block plot diagram or area map showing its' location in proximity to your applicant premises (no larger than 8 1/2" x 11").

Indicate the distance in feet from the proposed premise:

Name of School / Church: _____

Address: _____ Distance: _____

Name of School / Church: _____

Address: _____ Distance: _____

Name of School / Church: _____

Address: _____ Distance: _____

Please provide contact information for Residents / Community Board and confirm that if complaints are made you will address it immediately.

Contact Person: _____ Phone: _____

Address: _____

Email : _____

Application submitted on
behalf of the applicant by:

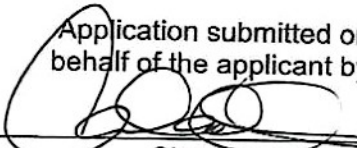
Signature

Print or Type Name Michael Kelly

Title Representative

Thank you for your cooperation. Please return this questionnaire along with the other required documents as soon as you can. This will expedite your application and avoid any unnecessary delays. Use additional pages if necessary.





Community Board 2, Manhattan
SLA Licensing Committee
Carter Booth, Co-Chair
Robert Ely, Co-Chair

The Grey Dog Mulberry Inc
 244 Mulberry St
 M M 10012

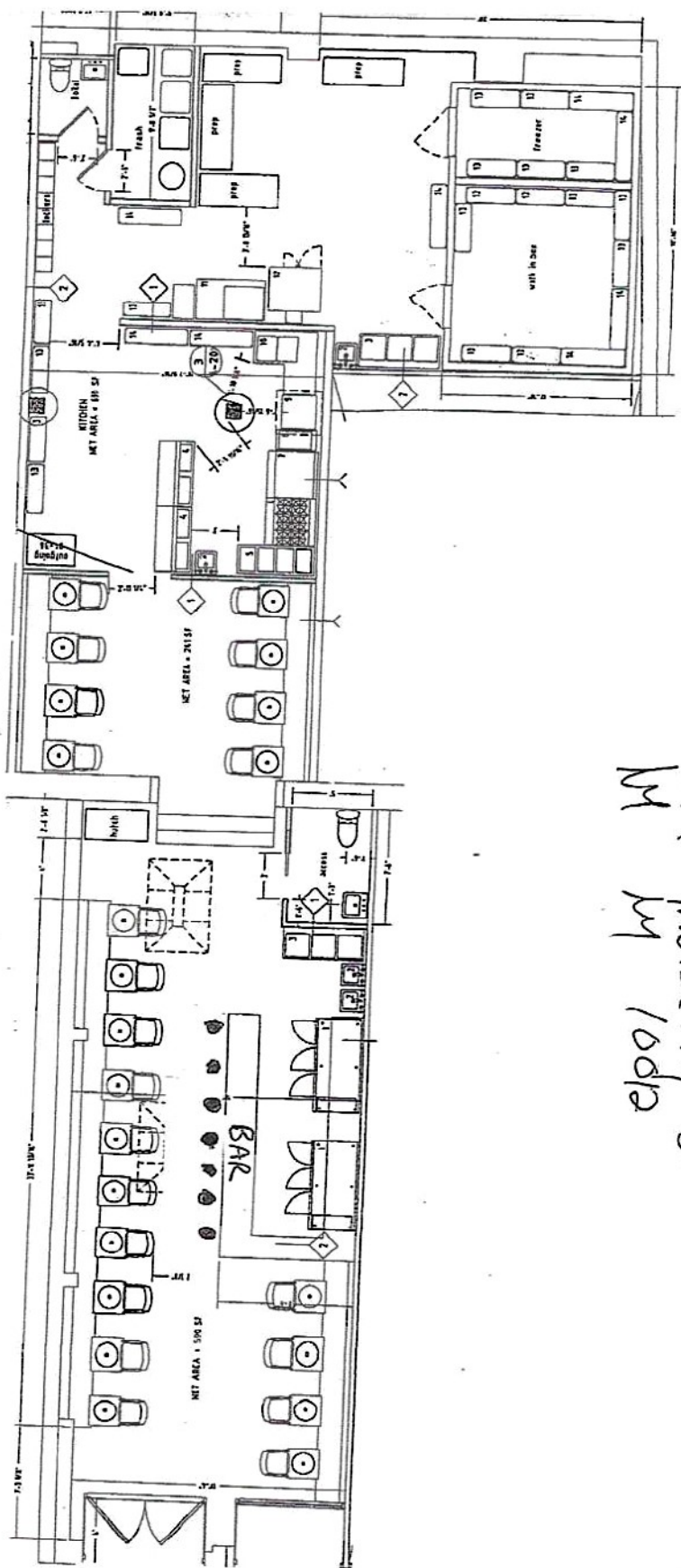

MULBERRY STREET

street

12'