

Meeting Date: April 2022 (2nd appearance)

APPLICANT INFORMATION:

Name of applicant(s): Sum Yung Gai LLC

Trade name (DBA): Char'd

Premises address: 17E 13th Street, New York, NY 10003

Cross Streets and other addresses used for building/premise:
University Place

CONTACT INFORMATION:

Principal(s) Name(s): Salil Metha , Lip F. Jiang

Office or Home Address: [REDACTED]

City, State, Zip: [REDACTED]

Telephone #: [REDACTED]

email : [REDACTED]

Landlord Name / Contact: 1314 Development LLC

Landlord's Telephone and Fax: [REDACTED]

NAMES OF ALL PRINCIPAL(s):

Salil Mehta

Lip F. Jiang

NAMES / LOCATIONS OF PAST / CURRENT LICENSES HELD

Lotus 17 Inc 15E 17th Street, New York, NY 10003

Lotus 20 Inc. 31E 20th Street, New York, NY 10003

Jugaac LLC 434 Amsterdam Ave. New York, NY 10024

Briefly describe the proposed operation (i.e. "We are a family restaurant that will focus on..."):

Family restaurant focus on Asian cuisine food. Hi end speciality cocktails will be offered

WHAT TYPE(S) OF LICENSE(S) ARE YOU APPLYING FOR (MARK ALL THAT APPLY):

- a new liquor license (Restaurant Tavern / On premise liquor Other)
- an UPGRADE of an existing Liquor License
- an ALTERATION of an existing Liquor License
- a TRANSFER of an existing Liquor License
- a HOTEL Liquor License
- a DCA CABARET License
- a CATERING / CABARET Liquor License
- a BEER and WINE License
- a RENEWAL of an existing Liquor License
- an OFF-PREMISE License (retail)
- OTHER : _____

If upgrade, alteration, or transfer, please describe specific nature of changes:
(Please include physical or operational changes including hours, services, occupancy, ownership, etc.)

If this is for a new application, please list previous use of location for the last 5 years:

Restaurant

Is any license under the ABC Law currently active at this location? yes no

If yes, what is the name of current / previous licensee, license # and expiration date: _____

Licensed about 10 years. SLA no longer provides public license query.

Have any other licenses under the ABC Law been in effect in the last 10 years at this location?

yes no

If yes, please list DBA names and dates of operation:

La Mansion Du Croque Monsieur 08/06/2012 -?

PREMISES:

By what right does the applicant have possession of the premises?

Own Lease Sub-lease Binding Contract to acquire real property other: _____

Type of Building: Residential Commercial Mixed (Res/Com) Other: _____

Number of floor: _____ Year Built : _____

Describe neighboring buildings: typical NYC. ground floor commercial/residential above.

Zoning Designation: C6-1

Zoning Overlay or Special Designation (applicable) _____

Block and Lot Number: 571 / 30

Does the premise occupy more than one building, zoning lot, tax lot or more than one floor? yes no

Is the premise located in a historic district? yes no

(if yes, have all exterior changes or changes governed by the Landmarks Preservation Commission (LPC) been approved by the LPC? yes no, please explain : _____

Will any outside area or sidewalk café be used for the sale or consumption of alcoholic beverages? (including sidewalk, roof and yard space) no yes : explain _____

What is the proposed Occupancy? restaurant

Does the premise currently have a valid Certificate of Occupancy (C of O) and all appropriate permits?

no yes (Letter of No Objection)

If yes, what is the maximum occupancy for the premises? 75

If yes, what is the use group for the premises? C6-1

If yes, is proposed occupancy permitted? yes no, explain : _____

If your occupancy is 75 or greater, do you plan to apply for Public Assembly permit? yes no

Do you plan to file for changes to the Certificate of Occupancy? yes no
(if yes, please provide copy of application to the NYC DOB)

Will the façade or signage be changed from what currently exist at the premise? no yes

(if yes, please describe: _____

INTERIOR OF PREMISES:

What is the total licensed square footage of the premises? App. 760Sq.

If more than one floor, please specify square footage by floors: 1st fl: 472.23 Sq, 2nd fl: 287.7 sq.

If there is a sidewalk café, rear yard, rooftop, or outside space, what is the square footage of the area?

N/A

If more than one floor, what is the access between floors? staircase

How many entrances are there? 1 How many exits? 2 How many bathrooms? 1

Is there access to other parts of the building? no yes, explain: _____

OVERALL SEATING INFORMATION:

Total number of tables? 5 Total table seats? 8 tables all on 2nd floor; food counter w/5 seats on first floor

Total number of bars? 1 Total bar seats? 5

Total number of "other" seats? 5 please explain: counter

Total OVERALL number of seats in Premises: 18

BARS:

How many *stand-up bars / bar seats are being applied for on the premises? Bars 1 Seats 5

How many service bars are being applied for on the premises? 0

Any food counters? no yes, describe: 1st floor -- 5 seats

For Alterations and Upgrades:

Please describe all current and existing bars / bar seats and specific changes: _____

* A stand-up bar is any bar or counter (whether seating or not) over which a member of the public can order, pay for and receive food and alcoholic beverages.

PROPOSED METHOD OF OPERATION:

What type of establishment will this be? (check all that apply)

~~Bar~~ Bar & Food Restaurant Club/ Cabaret Hotel Other: _____

What are the Hours of Operation?

Sunday: Monday: Tuesday: Wednesday: Thursday: Friday: Saturday:
11am to 2am 11am to 2am 11am to 2am 11am to 2am 11am to 2am 11am to 2am 11am to 2am

Will the business employ a manager? no yes, name / experience if known : _____

Will there be security personnel? no yes(if yes, what nights and how many?) _____

Do you have or plan to install French doors, accordion doors or windows that open? no yes

If yes, please describe : _____

Will you have TV's ? no yes (how many?) _____

Type of MUSIC / ENTERTAINMENT: Live Music Live DJ Juke Box Ipod / CDs none

Expected Volume level: Background (quiet) Entertainment level Amplified Music
(check all that apply)

Do you have or plan to install soundproofing? no yes

IF YES, will you be using a professional sound engineer? N/A

Please describe your sound system and sound proofing: only play soft background recorded music

Will you be permitting: No promoted events No scheduled performances No outside promoters

No any events at which a cover fee is charged? No private parties

Do you have plans to manage or address vehicular traffic and crowd control on the sidewalk caused by your establishment? no yes (if yes, please attach plans) none anticipated based on menu; price of cocktails. owner will monitor

Will you be utilizing ropes movable barriers other outside equipment (describe) N/A
none of the above. not that kind of place.

Are your premises within 200 feet of any school, church or place of worship? no yes

If there is a school, church or place of worship within 200 feet of your premises or on the same block, please submit a block plot diagram or area map showing its' location in proximity to your applicant premises (no larger than 8 ½ " x 11").

Indicate the distance in feet from the proposed premise:

Name of School / Church: _____

Address: _____ Distance: _____

Name of School / Church: _____

Address: _____ Distance: _____

Name of School / Church: _____

Address: _____ Distance: _____

Please provide contact information for Residents / Community Board and confirm that if complaints are made you will address it immediately.

Contact Person: Salil Mehta Phone: [REDACTED]

Address: [REDACTED]

Email : [REDACTED]

Application submitted on behalf of the applicant by:

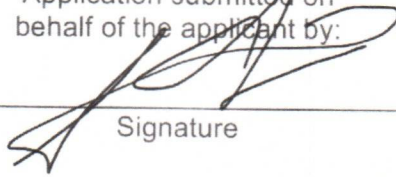

Signature

Print or Type Name Salil Mehta

Title LLC member

Thank you for your cooperation. Please return this questionnaire along with the other required documents as soon as you can. This will expedite your application and avoid any unnecessary delays. Use additional pages if necessary.

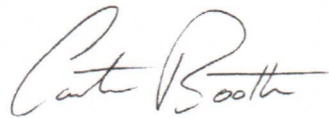

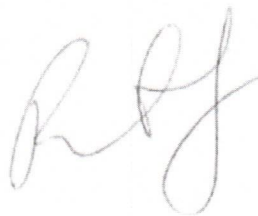

Community Board 2, Manhattan
SLA Licensing Committee
Carter Booth, Co-Chair
Robert Ely, Co-Chair

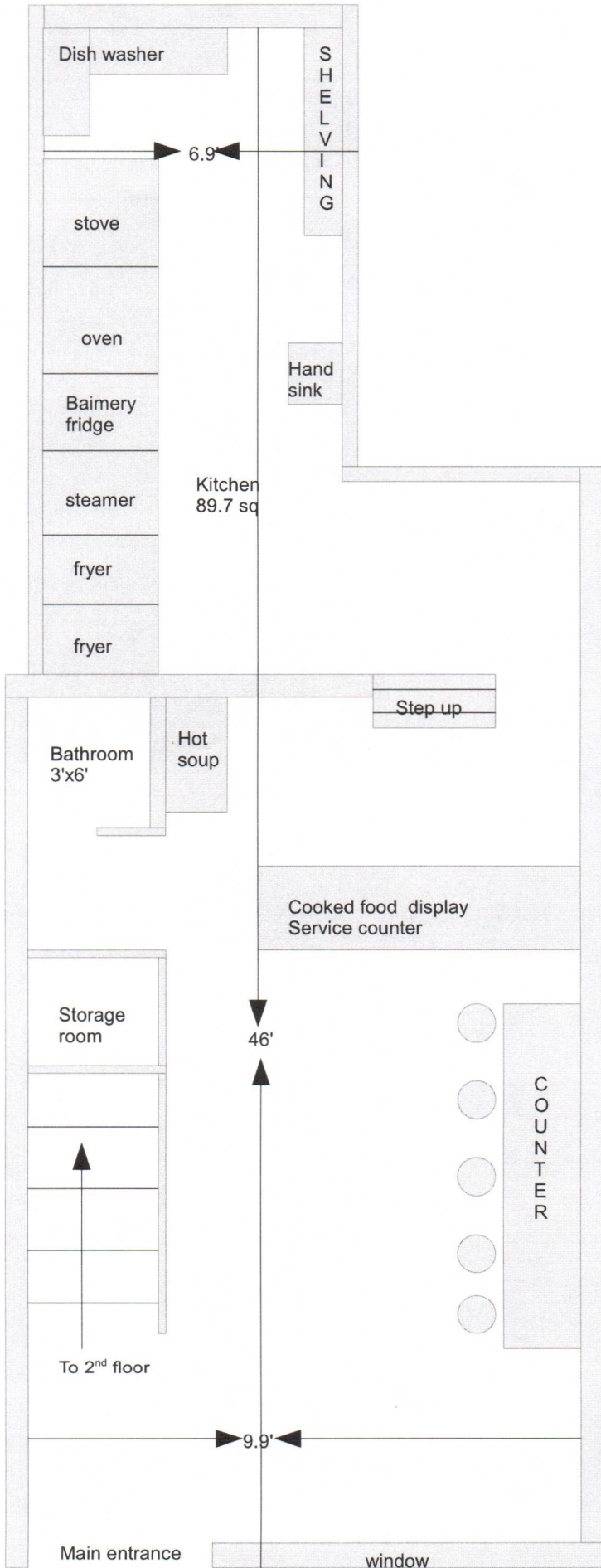

SumYung Gai LLC
 DBA: Char'd
 17 E 13th Street
 New York, NY 10003
 1st floor

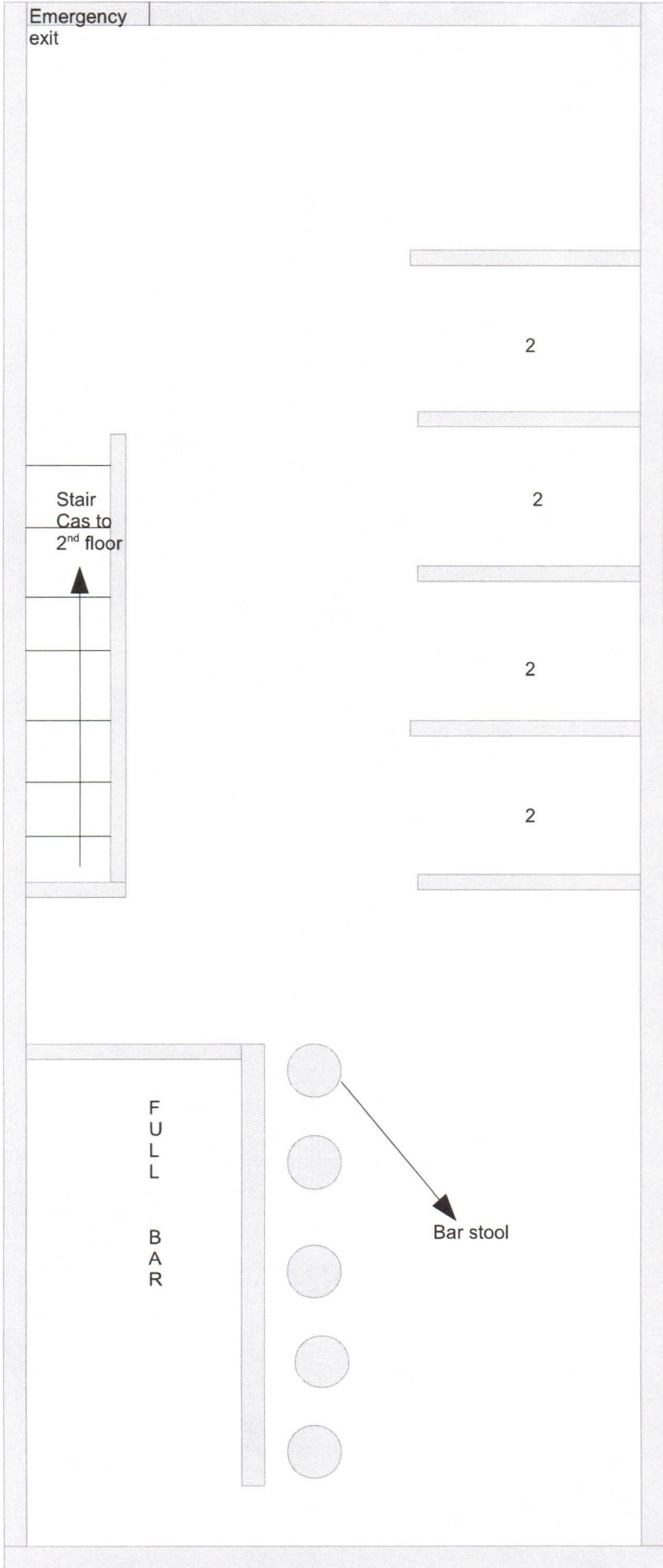

Sum Yung Gai LLC
17 E 13th Street,
New York, NY 10003

2nd floor