

APPLICANT INFORMATION:

Name of applicant(s):

PLANTA SOHO LLC

Trade name (DBA):

PLANTA Cocina

Premises address:

202 Prince Street New York, NY 10012

Cross Streets and other addresses used for building/premise:

Prince Street & 6th Avenue

CONTACT INFORMATION:

Principal(s) Name(s):

Steven Salm

Office or Home Address:

City, State, Zip:

Telephone #:

Landlord Name / Contact:

PRINCE STREET HOLDINGS LLC - Benjamin Movlady

Landlord's Telephone and Fax:

NAMES OF ALL PRINCIPAL(s):

NAMES / LOCATIONS OF PAST / CURRENT LICENSES HELD

Steven Salm

Briefly describe the proposed operation (i.e. "We are a family restaurant that will focus on..."):

PLANTA is a full service restaurant that celebrates the power of plants through delicious dishes. We work with ethical suppliers, using high-quality ingredients, and taking animal proteins and products off the menu, PLANTA is wholly committed to a plant-based future.

Led by Founder & CEO Steven Salm and Co-founder & Executive Chef David Lee, our growing, international collection of 100% plant-based experiences now includes seven restaurants across four concepts in Toronto, Miami, and NYC:

PLANTA, PLANTA Burger, PLANTA Cocina, and PLANTA Queen.

WHAT TYPE(S) OF LICENSE(S) ARE YOU APPLYING FOR (MARK ALL THAT APPLY):

- a new liquor license (Restaurant Tavern / On premise liquor Other)
- an UPGRADE of an existing Liquor License
- an ALTERATION of an existing Liquor License
- a TRANSFER of an existing Liquor License
- a HOTEL Liquor License
- a DCA CABARET License
- a CATERING / CABARET Liquor License
- a BEER and WINE License
- a RENEWAL of an existing Liquor License
- an OFF-PREMISE License (retail)
- OTHER : _____

If upgrade, alteration, or transfer, please describe specific nature of changes:
(Please include physical or operational changes including hours, services, occupancy, ownership, etc.)

If this is for a new application, please list previous use of location for the last 5 years:

Deli / Grocery

Is any license under the ABC Law currently active at this location? yes no
JN Natural Fruit Corp

If yes, what is the name of current / previous licensee, license # and expiration date: Serial #1248315

JN Natural Fruit Corp. has a grocery license that allows for sale of beer and low ABV beverages.

Have any other licenses under the ABC Law been in effect in the last 10 years at this location?
 yes no

If yes, please list DBA names and dates of operation:

JN Natural Fruit Corp 12/01/2019-11/30/2022

PREMISES:

By what right does the applicant have possession of the premises?

Own Lease Sub-lease Binding Contract to acquire real property other: _____

Type of Building: Residential Commercial Mixed (Res/Com) Other: _____

Number of floor: 1 Year Built : 1960

Describe neighboring buildings:
Commercial and residential properties

Zoning Designation: R7-2

Zoning Overlay or Special Designation (applicable) _____

Block and Lot Number: 504 / 19

Does the premise occupy more than one building, zoning lot, tax lot or more than one floor? yes no

Is the premise located in a historic district? yes no

(if yes, have all exterior changes or changes governed by the Landmarks Preservation Commission (LPC) been approved by the LPC? yes no, please explain : pending

Will any outside area or sidewalk café be used for the sale or consumption of alcoholic beverages? (including sidewalk, roof and yard space) no yes : explain alleyway to main entrance will have table seating

What is the proposed Occupancy? 60

Does the premise currently have a valid Certificate of Occupancy (C of O) and all appropriate permits?
 no yes C of O is pending

If yes, what is the maximum occupancy for the premises? _____

If yes, what is the use group for the premises? _____

If yes, is proposed occupancy permitted? yes no, explain : _____

If your occupancy is 75 or greater, do you plan to apply for Public Assembly permit? yes no N/A

Do you plan to file for changes to the Certificate of Occupancy? yes no
(if yes, please provide copy of application to the NYC DOB)

Will the façade or signage be changed from what currently exist at the premise? no yes

(if yes, please describe: The facade will receive new windows, awning, and signage, however, the historical landscape will remain the same.

INTERIOR OF PREMISES:

What is the total licensed square footage of the premises? 2500 SF

If more than one floor, please specify square footage by floors: N/A

If there is a sidewalk café, rear yard, rooftop, or outside space, what is the square footage of the area?
1100 SF rear courtyard

If more than one floor, what is the access between floors? N/A

How many entrances are there? 2 How many exits? 3 How many bathrooms? 3

Is there access to other parts of the building? no yes, explain: _____

OVERALL SEATING INFORMATION:

(23 indoor, 17 outdoor)

Total number of tables? 40 Total table seats? 54 indoor

Total number of bars? 1 Total bar seats? 7

Total number of "other" seats? 35 please explain : patio seats

Total OVERALL number of seats in Premises : 61 indoor, 35 outdoor, 96 total

BARS:

How many *stand-up bars / bar seats are being applied for on the premises? Bars 1 Seats 7

How many service bars are being applied for on the premises? 0

Any food counters? no yes, describe : _____

For Alterations and Upgrades:

Please describe all current and existing bars / bar seats and specific changes: _____

* A stand-up bar is any bar or counter (whether seating or not) over which a member of the public can order, pay for and receive food and alcoholic beverages.

PROPOSED METHOD OF OPERATION:

What type of establishment will this be? (check all that apply)

Bar Bar & Food Restaurant Club/ Cabaret Hotel Other: _____

What are the Hours of Operation?

Sunday: Monday: Tuesday: Wednesday: Thursday: Friday: Saturday:
11am to 11pm 11am to 11pm 11am to 11pm 11am to 11pm 11am to 11pm 11am to 12am 11am to 12am

Will the business employ a manager? no yes, name / experience if known : TBD

Will there be security personnel? no yes (if yes, what nights and how many?) _____

Do you have or plan to install French doors, accordion doors or windows that open? no yes

If yes, please describe : _____

Will you have TV's ? no yes (how many?) _____

Type of MUSIC / ENTERTAINMENT: Live Music Live DJ Juke Box Ipod / CDs none

Expected Volume level: Background (quiet) Entertainment level Amplified Music
(check all that apply)

Do you have or plan to install soundproofing? no yes

IF YES, will you be using a professional sound engineer? N/A *Sound study attached

Please describe your sound system and sound proofing: N/A

Will you be permitting: promoted events scheduled performances outside promoters

any events at which a cover fee is charged? private parties

Do you have plans to manage or address vehicular traffic and crowd control on the sidewalk caused by your establishment? no yes (if yes, please attach plans)

Will you be utilizing ropes movable barriers other outside equipment (describe) _____

None.

Are your premises within 200 feet of any school, church or place of worship? no yes

If there is a school, church or place of worship within 200 feet of your premises or on the same block, please submit a block plot diagram or area map showing its' location in proximity to your applicant premises (no larger than 8 1/2 " x 11").

Indicate the distance in feet from the proposed premise:

Name of School / Church: _____

Address: _____ Distance: _____

Name of School / Church: _____

Address: _____ Distance: _____

Name of School / Church: _____

Address: _____ Distance: _____

Please provide contact information for Residents / Community Board and confirm that if complaints are made you will address it immediately.

Contact Person: Paul Weinstein Phone: 412-759-2053

Address: 15 W 27 St, New York NY 10001

Email : paul.weinstein@plantahq.com

Application submitted on
behalf of the applicant by:

Steven Salm
Signature

Print or Type Name Steven Salm

Title President

Thank you for your cooperation. Please return this questionnaire along with the other required documents as soon as you can. This will expedite your application and avoid any unnecessary delays. Use additional pages if necessary.



Community Board 2, Manhattan
SLA Licensing Committee
Carter Booth, Co-Chair
Robert Ely, Co-Chair

OFFICE USE ONLY	
<input type="radio"/> Original	<input type="radio"/> Amended Date _____

ESTABLISHMENT QUESTIONNAIRE

In this section you must describe the premises to be licensed. Answer ALL questions completely. Please do not answer "see attached" to any question. Any incomplete answer may delay or prevent the processing of the application.

*Helpful Hint: Drawing your diagram and reviewing your photographs may assist you in completing this section.
See sample diagrams at the end of this application.*

1. Zoning

1a. State what the area is zoned for:
(e.g., Residential, Business, Mixed etc.)

1b. Does the premises have a **VALID CERTIFICATE OF OCCUPANCY** and **ALL** appropriate permits?

 Yes No Pending

2. Premises

2a. Describe the type of building in which the premises will be located.

2b. Is or has the building/proposed premises been known by any other address?

 Yes No

If YES, please specify:

If the address was changed due to a 911 update or other government action, please include documentation for the change.

2c. Is there currently an active license or has there ever been a license to traffic in alcoholic beverages at this location?

 Currently Licensed Previously Licensed Never Licensed Do Not Know

Name of Licensee:

License Serial Number:

2d. Are there any disciplinary actions pending against the applicant, current licensee or prior licensee?

 Yes No Do Not Know

Any pending disciplinary action may delay a determination on this application or result in the disapproval.

2e. If the proposed premises has never been licensed, what was the prior use?

2f. Is any other floor or area of the building currently licensed?

 Yes No

Name of Licensee:

License Serial Number:

OFFICE USE ONLY		
<input type="radio"/> Original	<input type="radio"/> Amended	Date _____

3. Premises (interior):

3a. List the total number of floors of the business establishment to be licensed, including the basement:

3b. List the floor(s) where the proposed premises will be located:
(e.g., basement, ground floor, 2nd & 3rd floor, etc.)

3c. Where is the alcohol stored?

3d. Is there interior access to any other floor(s) or area(s) that will not be part of the premises to be licensed?
If yes, show the means of access on the interior diagram(s). Yes No

3e. Are the premises to be licensed divided in any way, by a public or private passageway, over which the applicant does not have exclusive possession and control?
(e.g., hallway, stairwells, common areas, etc.) Yes No

If YES, describe:

3f. How many public restrooms? If less than two (2) public restrooms, you must request a waiver of the two (2) restroom rule in writing. Please show restrooms on diagram.

3g. List the maximum occupancy of the premises: 3h. Number of tables?

3i. Number of seats at tables? 3j. Number of seats at bar or counter?

4. Bars:

4a. How many customer bars are located on the premises?
(a customer bar is where patrons may order, purchase or receive alcoholic beverages)

4b. How many service bars? (a service bar is for wait staff use exclusively)

4c. Describe each bar in the fields below:

Bar 1	Bar 2	Bar 3
Bar Type: <input type="text" value="Customer Bar"/>	Bar Type: <input type="text"/>	Bar Type: <input type="text"/>
Length: <input type="text" value="TBD"/>	Length: <input type="text"/>	Length: <input type="text"/>
Shape: <input type="text" value="Square/Rectangular"/>	Shape: <input type="text"/>	Shape: <input type="text"/>
Location: <input type="text" value="1st Floor/Ground"/>	Location: <input type="text"/>	Location: <input type="text"/>

Attach additional sheets if there are more than 3 bars.

OFFICE USE ONLY	
<input type="radio"/> Original	<input type="radio"/> Amended Date _____

5. Kitchen:

5a. Does the premises have a full kitchen? Yes No

If NO, does the premises have a food preparation area? Yes No

Show Kitchen or Food Prep Area on the Interior Diagram

NOTE: FOOD MUST BE AVAILABLE FOR SALE DURING ALL HOURS OF OPERATION; SUBMIT A MENU

5b. Is a chef/cook employed at the premises? Yes No

If YES, please list hours of day chef/cook will devote to the premises:

All hours of operation

6. Hotel or Bed & Breakfast:

6a. How many floors?

6b. How many guest rooms?

6c. For Hotels Only: Is there a public restaurant on the hotel premises? Yes No

7. Outdoor Areas:

7a. Are there any outside areas used for the sale or consumption of alcohol? Yes No

7b. If YES, what is the outside occupancy?

7c. Check all types that apply:
(there must be direct access from the interior of the premises to any outdoor area(s) that you wish to license. Show access on diagram)

Sidewalk Cafe Deck Patio Porch Gazebo

Rooftop Yard Balcony Pavilion Tent

Other (describe):

7d. Is the outdoor area(s) divided by any public or private passageway or area that the applicant does not have exclusive control? Yes No

If YES, how is it divided?

7e. How is the outdoor area(s) contained? Check all that apply and show enclosure on diagram.

Fencing Wall Shrubbery Roping Stanchions

Other (describe):

7f. Is a permit required by the locality for outside area(s)? Yes No

If yes, submit a copy of the permit.

OFFICE USE ONLY <input type="radio"/> Original <input type="radio"/> Amended Date

PROPOSED METHOD OF OPERATION

This form satisfies Section 110 of the ABC Law requiring that a statement be submitted indicating the type of establishment operated at the premises.

The information in this section will be the method of operation you are approved for and will be binding. Should you wish to deviate from this method of operation in any way, you must first apply for and receive permission from the Authority.

1. Will any other business of any kind be conducted in said premises? Yes No
(If YES, please provide details on a separate sheet)

1a. If the premises *is not* a catering establishment, will the premises periodically close to host private events? Yes No

If YES, how frequently? As needed

2. Will the premises have music? Yes No

2a. If YES, check all that apply: Recorded DJ Juke Box Karaoke

Live Music (give details: e.g., rock bands, acoustic, jazz, etc.):

2b. Will the premises use the services of an Event Promoter? Yes No

3. Will the premises permit dancing? Yes No

3a. If dancing is permitted, who will be permitted to dance? Patrons Employees for Entertainment Both

3b. If dancing is permitted, will there be exotic dancing including, but not limited to, topless entertainment, pole dancing and/or lap dancing? Yes No

4. Will there be topless entertainment? Yes No

5. Will the business employ a manager? Yes No

5a. If NO, will principal(s) manage? Yes No

6. How many employees? (excluding principals and security personnel) 10

6a. If answer is "0" please provide an explanation:

OFFICE USE ONLY		
<input type="radio"/> Original	<input type="radio"/> Amended	Date

7. NYS Law requires businesses to carry workers' compensation and disability insurance (see instructions). If applied for and pending, please indicate.

Workers' Compensation Carrier Name and Policy Number:

Disability Insurance Carrier Name and Policy Number:

If you are exempt from Workers' Compensation and/or Disability Benefits Insurance coverage, submit an approved Certificate of Attestation of Exemption from NYS Workers' Compensation and/or Disability Benefits Insurance Coverage from the NYS Workers' Compensation Board. The application is available on their website: <http://www.wcb.ny.gov> or you may contact them by phone at: (877) 632-4996

8. Will security personnel be used at the premises? Yes No

9a. If YES, how many?

9b. If YES, provide your **Proprietary Security Guard Employer Unique Identification Number** assigned to the business by the NYS Department of State Division of Licensing Services or the name of the security company through which the security personnel will be hired:

The Licensee is responsible for assuring that hired security personnel are registered in accordance with NYS Security Guard Registration Guidelines. Please contact the NYS Department of State to obtain information.

9. Provide a detailed plan of supervision for the premises to be licensed. Clearly describe how you will maintain control and order over the licensed premises. How will you monitor alcohol sales and prevent sales to minors and sales to intoxicated persons? How will you handle unruly patrons, altercations, etc., to prevent the premises from becoming disorderly? Include additional sheets if necessary.

10. Are all responses provided in this application consistent with the information provided to the municipality or Community Board within the Standardized Notice Form for Providing 30-Day Advance Notice?

Yes No

10a. If NO, please explain:

ALCOHOLIC BEVERAGES MAY ONLY BE CONSUMED, SOLD OR GIVEN AWAY DURING THE HOURS APPROVED BY THE COUNTY WHERE THE PREMISES IS LOCATED UNLESS FURTHER RESTRICTED BY THE AUTHORITY

A list of county closing hours is available at the following link:

<http://sla.ny.gov/provisions-for-county-closing-hours>

CÓCTELES 20%

14⁰⁰

OAXACAN OLD FASHIONED

olmeca altos, mezcal, amaro averna, cinnamon syrup, orange bitters, chocolate bitters

CLASSIC MARGARITA

blanco tequila, cointreau, fresh-squeezed sour blend

CASA [PA]LOMA

vodka, grapefruit, cinnamon, pomegranate

CHARCOAL SOUR

bourbon, charcoal syrup, lemon juice, aqua faba

KOMBUCHA MOJITO

havana club, seasonal kombucha, lime juice, lemon & mint-infused syrup

MEZCAL ME MAYBE

mezcal, ginger liqueur, passionfruit, lime

SPICY MICHELADA 12⁰⁰

mexican lager, worcestershire, lime juice, hot sauce, tomato juice

ENSALADAS

WATERMELON & CUCUMBER

pepitas, black olives, chili, mint, coconut

9⁷⁵

COCINA CAESAR

mushroom bacon, black beans, pepitas, almond cotija, tortillas

12²⁵

BURRITOS & QUESADILLAS

BIRRIA DE HONGOS

crispy quesadilla, cashew mozzarella, mushroom consommé, cilantro, lime

14⁹⁵

DOS MANOS BURRITO

chorizo, guacamole, chili beans, cabbage, coconut rice, cilantro

14⁹⁵

COCINA CLÁSICO QUESADILLA

mushroom, spinach, poblano, cashew cheese, tomatillo

13⁹⁵

EL CHEF GORDO QUESADILLA

bbq jackfruit, cashew cheese, rice n' beans, cilantro, onions, jalapeño

18⁹⁵

APERITIVOS

CAULIFLOWER TOTS

truffle mayo, almond parmesan

10⁷⁵

EMPANADA

kamut, spinach, cashew mozzarella, adobo, tomatillo & avocado salsas

9⁷⁵

PAPAS FRITAS SUPREME

queso, crema, pico de gallo, tomatillo relish, scallions, tajin

8²⁵

FULLY LOADED NACHOS 17⁹⁵

pulled bbq jackfruit, queso, crema, black beans, pico de gallo, guacamole

DIPS

5-LAYER

refried pinto beans, avocado salsa, crema, queso, pico de gallo, olives, coriander, tortilla chips

11²⁵

GUACAMOLE

tomatillo, coriander, lime, tortilla chips

9⁷⁵

QUESO FUNDIDO

cashew cheese, spinach, arbol salsa, cilantro, tortillas

15²⁵

TACOS

BAJA MUSHROOM (soft shell)

slaw, pico de gallo, cilantro

5⁷⁵

JACKFRUIT TINGA (soft shell)

chipotle, pineapple, cilantro, pickled jalapeño

5⁷⁵

CAULIFLOWER ADOBO (soft shell)

adobo bbq sauce, crema, pepitas, black beans

5⁷⁵

POTATO CHORIZO (soft shell)

crema, avocado salsa, onions

5⁷⁵

SQUASH PIPIAN (soft shell)

arbol salsa, almond cotija, cilantro

5⁷⁵

PICO DE GALLO (hard shell)

almond cotija, cilantro, lime

5⁷⁵

TACO PLATTER

3 of each soft shell tacos, guacamole, chips

75⁰⁰

TEQUILA & MEZCAL 1.5OZ

Blanco

EL JIMADOR	9 ⁷⁵
OLMECA ALTOS	9 ⁷⁵
TROMBA	12 ²⁰
CASAMIGOS	15 ⁶⁰
DON JULIO	15 ⁶⁰
MAESTRO DOBEL	15 ⁶⁰

Reposado

ESPOLON	12 ⁵⁰
HERRADURA	15 ⁶⁰
CASAMIGOS	20 ⁹⁰
DON JULIO	20 ⁹⁰
CLAS AZUL	40 ⁰⁰

Anejo

GRAN CENTENARIO	12 ⁰⁰
CAZADORES	12 ⁵⁰
TROMBA	20 ⁹⁰
CASAMIGOS	25 ⁹⁰
DON JULIO 1942	35 ⁰⁰

Mezcal

LOS SIETE MISTERIOS	18 ³⁰
METEORO JOVEN	20 ⁹⁰
CASAMIGOS	25 ⁰⁰

Tequila is a region-specific drink fermented and distilled from a single type of agave plant.

Mezcal can only be distilled in 9 different states in Mexico

FREE SPIRITS

9²⁵

VERY DARK & STORMY

activated charcoal, lime, fever tree ginger beer

CUCUMBER MULE

seedlip garden 108, cucumber water, simple syrup, lime juice, ginger beer

SEASONAL KOMBUCHA

ask server for seasonal flavours

Anti-intoxicant tonics

BEER & CIDER

CORONA mexican lager (330ml)	8
TECATE mexican lager (473ml)	8
NEGRA MODELO mexican dark lager (355ml)	8
LAGUNITAS india pale ale (355ml)	8
BEAU'S LUG TREAD lagered ale (473ml)	9
ACE HILL LAGER mexican lager (355ml)	9
ACE HILL PILSNER canadian pilsner (473ml)	9
BRICKWORKS CIDER canadian cider (473ml)	9

WINE

White, Rose and Sparkling

	CLASS	BL
Torrentés, Fuzion Alta 2019, Argentina	12	40
Rose, Cono Sur Bicicleta 2019, Chile	12	45
Cava Brut, Freixenet Cordon Negro NV, Spain	13	55
Pinot Grigio, Fidora 2019, Italy		55
Sparkling Rose, Cono Sur NV, Chile		55
Chardonnay, 2027 Cellars 2018, Ontario		60
Riesling, Willm 2018, France		60
Sauvignon Blanc, Antmoore 2019, New Zealand	14	65
White Blend, Pansa Blanca 2019, Spain	15	70

Red

	CLASS	BL
Malbec, Trapiche, 2019, Argentina	10	40
Pinot Noir, Cigar Box 2018, Chile		12 45
Beaujolais, Pisse-Dru 2018, France		13 55
Syrah, Fat Bastard 2019, France		13 55
Carménère, Novas Gran Reserva 2018, Chile		60
Pinot Noir, Les Carabenes 2018, France		60
Zinfandel, Ravenswood 2017, California	14	60
Cabernet Sauvignon, Hayes Valley 2018, California	15	65
Roja, Muga Reserva 2015, Spain		70

Planta SoHo LLC 500 ft. Proximity Report

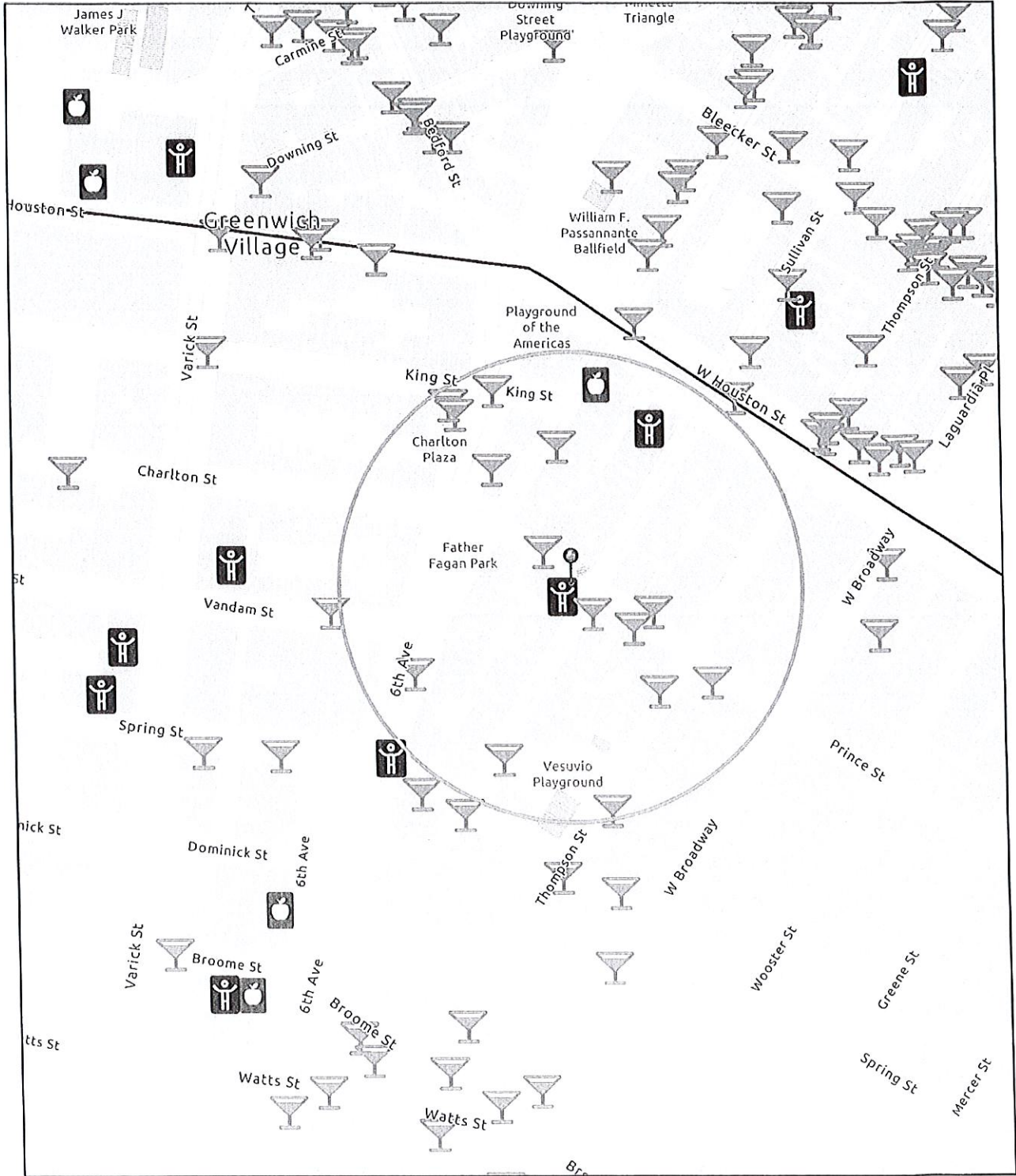

9/27/2021, 5:08:11 PM

-  Cities and Towns
-  SLA Zones
-  NYC Police Precincts
-  Active Licenses
-  On Premises Liquor
-  Institution
-  Public/Private Schools
-  NYC Community Boards
-  Manhattan

NO SMOKING

UNDER PENALTY OF LAW



PLANTA
Cocina

keep your veggies close,
and your neighbors closer.

JOIN US FOR A CHAT



November 9th
6pm

PLANTA
Cocina

keep your veggies close,
and your neighbors closer.

JOIN US FOR A CHAT



November 9th
6pm

NORMAL
FIRE
BERRY



FOR FIRE DEPT
USE ONLY

No
or Ele
This is



Jeanine Kiely, Chair
Susan Kent, First Vice Chair
Valerie De La Rosa, Second Vice Chair
Bob Gormley, District Manager



Antony Wong, Treasurer
Eugene Yoo, Secretary
Ritu Chatree, Assistant Secretary

Community Board No. 2, Manhattan

3 Washington Square Village
NEW YORK, NY 10012-1899

www.cb2manhattan.org

P: 212-979-2272 F: 212-254-5102 E: info@cb2manhattan .org

Greenwich Village ✦ Little Italy ✦ SoHo ✦ NoHo ✦ Hudson Square ✦ Chinatown ✦ Gansevoort Market

COMMUNITY BOARD 2 APPLICATION FOR A STATE LIQUOR AUTHORITY LICENSE ADDENDUM FOR OUTDOOR SEATING

For a Liquor License Application that includes any outdoor areas, please complete the following:

- Submit a diagram of outdoor seating indicating length and width of area(s) and location of all tables and chairs. Include all obstructions (trees, fire hydrants, proximity to bus stops, bike racks, signs, etc.).
- Submit photos of the premises where the sidewalk café and/or roadbed will be located. Required photos show one frontal, one left and one right side view of proposed sidewalk café and/or roadbed.
 - Photos must show complete sidewalk and/or roadway area where sidewalk café and/or roadbed will be including views to curb and neighboring properties.
 - If seating is in a rear yard show photos of yard and surrounding area, including upper view of adjacent buildings.

Sidewalk café will have no more than *(If premises is located on a corner please indicate for both streets):*

_____ tables and _____ seats on _____ Street

_____ tables and _____ seats on _____ Street

Hours of sidewalk café: _____ to _____ .

Describe any obstructions (trees, fire hydrant, proximity to bus stop, etc): _____

Roadbed will have no more than *(If premises is located on a corner please indicate for both streets):*

_____ tables and _____ seats on _____ Street

_____ tables and _____ seats on _____ Street

Hours of roadbed: _____ to _____ .

Describe any obstructions (trees, fire hydrant, proximity to bus stop, etc): _____

Rear yard will have no more than ¹⁶_____ tables and ³⁵_____ seats

Hours of rear yard: 11:00 AM to 11:00 PM .

Does seating extend beyond the business frontage? No Yes

Will outdoor dining structures **on the sidewalk** be enclosed on three (3) or more sides? No Yes

Will outdoor dining structures **on the roadbed** be enclosed on three (3) or more sides? No Yes

Is there any outdoor music, speakers or TVs? No Yes, please describe: Restaurant ambient music at appropriate levels

Will heating elements be used? No Yes, please describe: Portable outdoor heaters

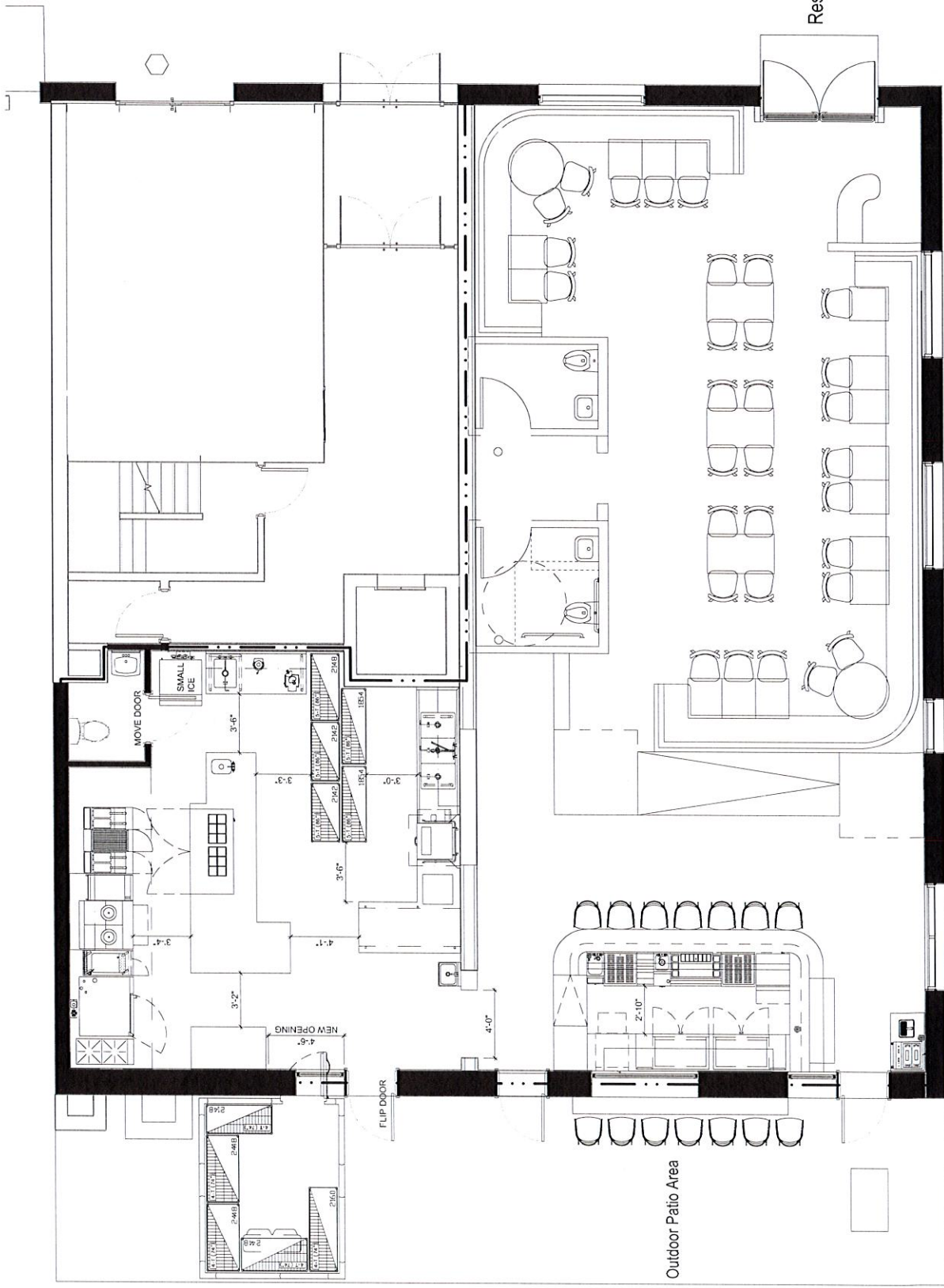

Prince Street

MacDougal Street

Restaurant Entrance

Outdoor Patio Area

GOURMET DELI & GROCERY • FLOWER

PRINCE FLOWER SHOP
- PERFECT CHOICE -

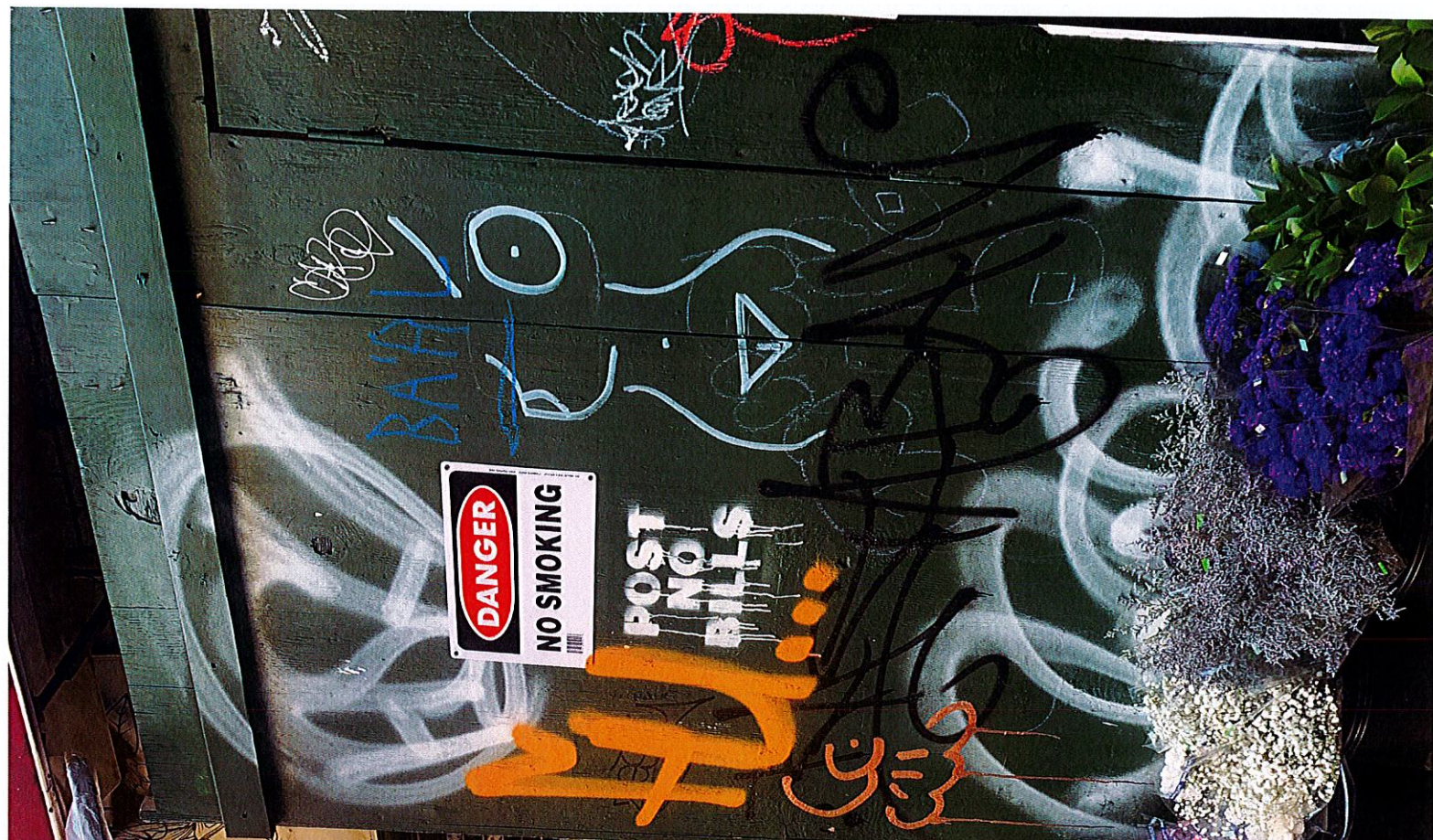
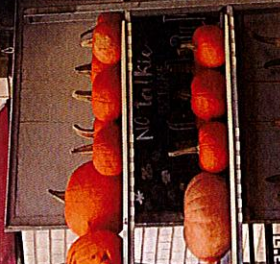



SUPERMET DELI & GROCERY · FLOWER

PRINCE FLOWER SHOP
- PERFECT CHOICE



ENTERPRISES
MENTS
FOR
RENT
21.686.5588
www.maliv.com

Handwritten text on a sign or poster, including the word 'LOVE' and other illegible characters.





