

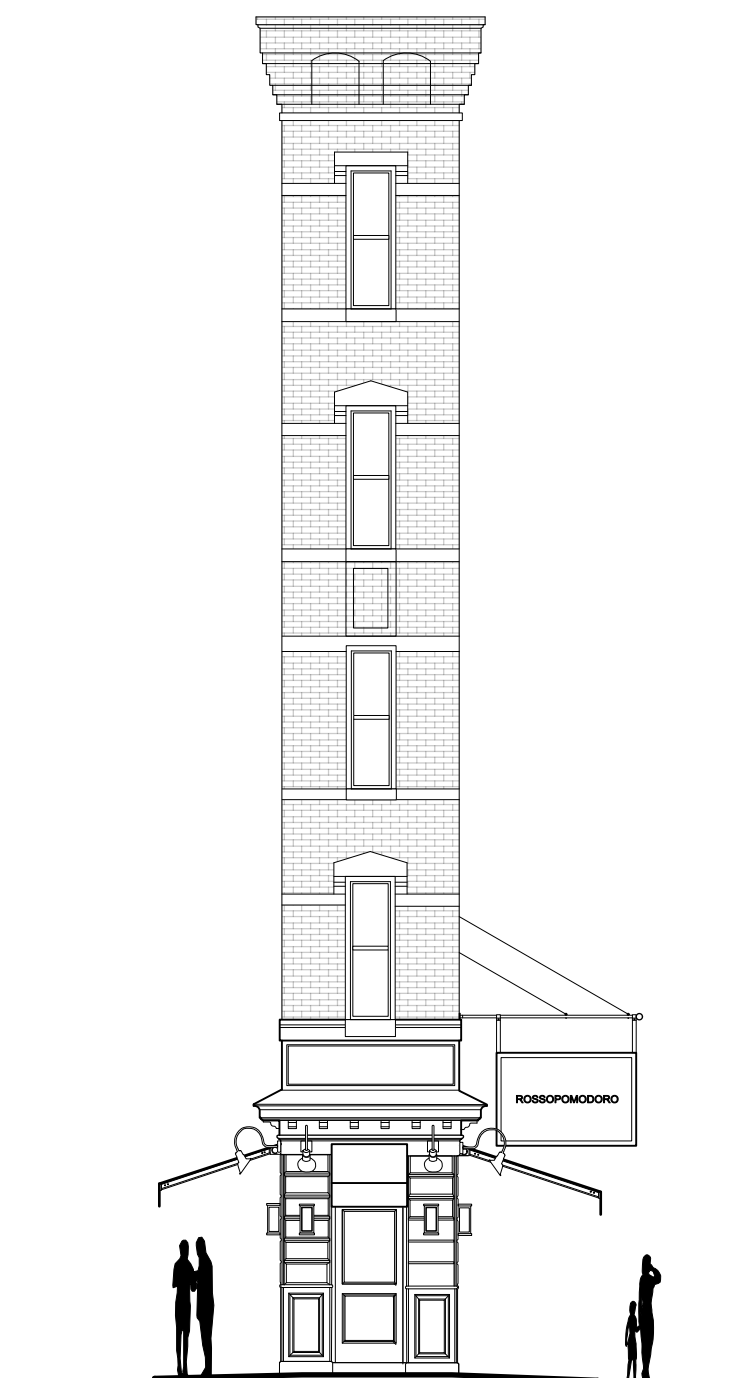

EXISTING GREENWICH AVENUE FACADE



EXISTING WEST 13TH STREET FACADE



118 GREENWICH AVENUE

LANDMARKS APPLICATION SUBMITTAL

1. PROPOSED PAINTING OF EXISTING BRICK FACADE ALONG WEST 13TH STREET
2. PROPOSED NEW 10" GLOBE SCONCES ON THE EXTERIOR FACADE
3. PROPOSED NEW MANUAL CANVAS AWNINGS OVER WEST 13TH STREET BUILDING FACADE

DATE	DESCRIPTION
9/1/2021	INITIAL SUBMITTAL

1. PROPOSED NEW 10" GLOBE SCONCES



REJUVENATION 10" GLOBE

2. PAINTING OVER BRICK FACADE



EXTERIOR WOODWORK:
FPOE : NCS-5-6530-830G
DARK TEAL IN SEMI-GLOSS FINISH

PROPOSED COLOR ON WEST 13TH STREET OVER
EXISTING BRICK FACADE

DRAWING LIST :

- LPC.01 COVERSHEET
- LPC.02 BUILDING PHOTOS
- LPC.03 BUILDING PHOTOS
- LPC.04 GREENWICH AVE EXISTING & PROPOSED NEW
- LPC.05 WEST 13TH EXISTING & PROPOSED NEW
- LPC.06 CORNER EXISTING & PROPOSED NEW

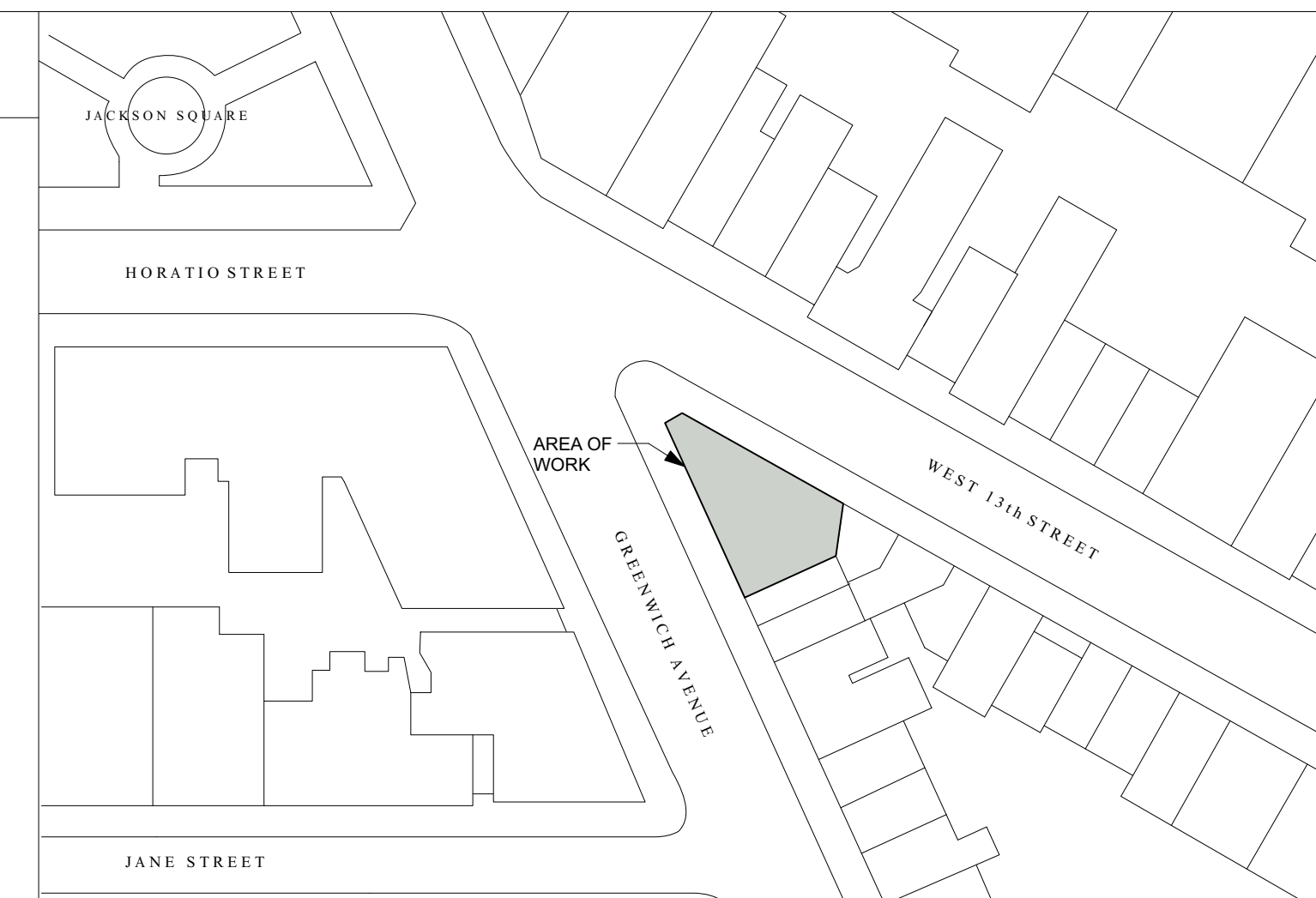

SITE PLAN (BLOCK : 617 LOT : 36)

PROJECT
118 GREENWICH AVENUE LLC
118 GREENWICH AVENUE
NEW YORK, NY

DESIGNER
MICHAEL AIDUSS INTERIOR DESIGN
107 FOREST AVENUE
MONTCLAIR, NJ 07042
TEL (973) 783 0787



MICHAEL AIDUSS

MICHAEL AIDUSS STUDIO
107 FOREST STREET MONTCLAIR, NJ 07042
(973) 783 0787

WWW.AIDUSS.COM

LPC.01

DRAWING 1 OF 6



PROPOSED WORK IS FOR RE-PAINTING OF SURFACES BELOW EXISTING LIMESTONE FRIEZE LINE

EXISTING PAINTED SURFACE IS STUCCO

EXISTING WEST 13TH STREET FACADE



PROPOSED WORK IS FOR RE-PAINTING OF SURFACES BELOW EXISTING LIMESTONE FRIEZE LINE

GREENWICH AVENUE & CORNER FACADE

DATE	DESCRIPTION
9/1/2021	INITIAL SUBMITTAL

PROJECT
 118 GREENWICH AVENUE LLC
 118 GREENWICH AVENUE
 NEW YORK, NY

DESIGNER
 MICHAEL AIDUSS INTERIOR DESIGN
 107 FOREST AVENUE
 MONTCLAIR, NJ 07042
 TEL (973) 783 0787



MICHAEL AIDUSS STUDIO
 107 FOREST STREET MONTCLAIR, NJ 07042
 (973) 783 0787

WWW.AIDUSS.COM

LPC.03

DRAWING 3 OF 6

