

548 HUDSON STREET

548 HUDSON STREET  
NEW YORK, NY 10014

**JG Neukomm  
Architecture**

62 William Street, 7th Floor  
New York, New York 10005  
T: 646 518 8410  
www.jgnarch.com

© COPYRIGHT  
JG Neukomm Architecture 2021

Drawings, as instruments of services, are and shall remain the property of the Architect, whether the project for which they are made is executed or not. The drawings shall not be used by the Owner or General Contractor for other projects, for additions to this project, or for completion of this project by others, except by agreement in writing and appropriate compensation to the Architect.

1	06/24/2021	LPC FILING SET
No.	Date	Issued For

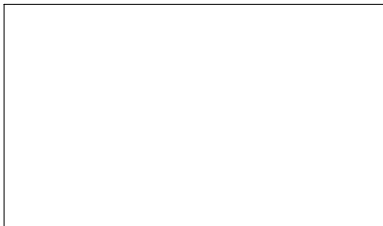

SCALE: AS SHOWN	
DATE: 06/24/2021	
JOB: 2003	

**NEW FRONT DOOR**

PROPERTY INFORMATION		LEGEND	
NUMBER OF FLOORS: 4	BLOCK: 621	(XX) LOT #	
EXG DWELLING UNITS: 1	LOT: 6	XXXX BLOCK	
NO CHANGE TO USE, EGRESS OR OCCUPANCY PROPOSED UNDER THIS APPLICATION.	ZONING: C1-6	→ TRAFFIC DIRECTION	
CONSTRUCTION CLASS: CLASS 3 (PRIOR TO 1968 CODE)	ZONING MAP: 12a	▭ HISTORIC DISTRICT BOUNDARY	
OCCUPANCY GROUP: RESIDENTIAL (PRIOR TO 1968 CODE)	LOT AREA: 1,556 SF		
	LOT FRONTAGE: 20.5'		
	LOT DEPTH: 74.92'		
SCOPE OF WORK			
1. NEW FRONT DOOR			

548 HUDSON STREET

548 HUDSON STREET  
NEW YORK, NY 10014

**JG Neukomm Architecture**

62 William Street, 7th Floor  
New York, New York 10005  
T: 646 518 8410  
www.jgnarch.com

© COPYRIGHT  
JG Neukomm Architecture 2021

Drawings, as instruments of services, are and shall remain the property of the Architect, whether the project for which they are made is executed or not. The drawings shall not be used by the Owner or General Contractor for other projects, for additions to this project, or for completion of this project by others, except by agreement in writing and appropriate compensation to the Architect.

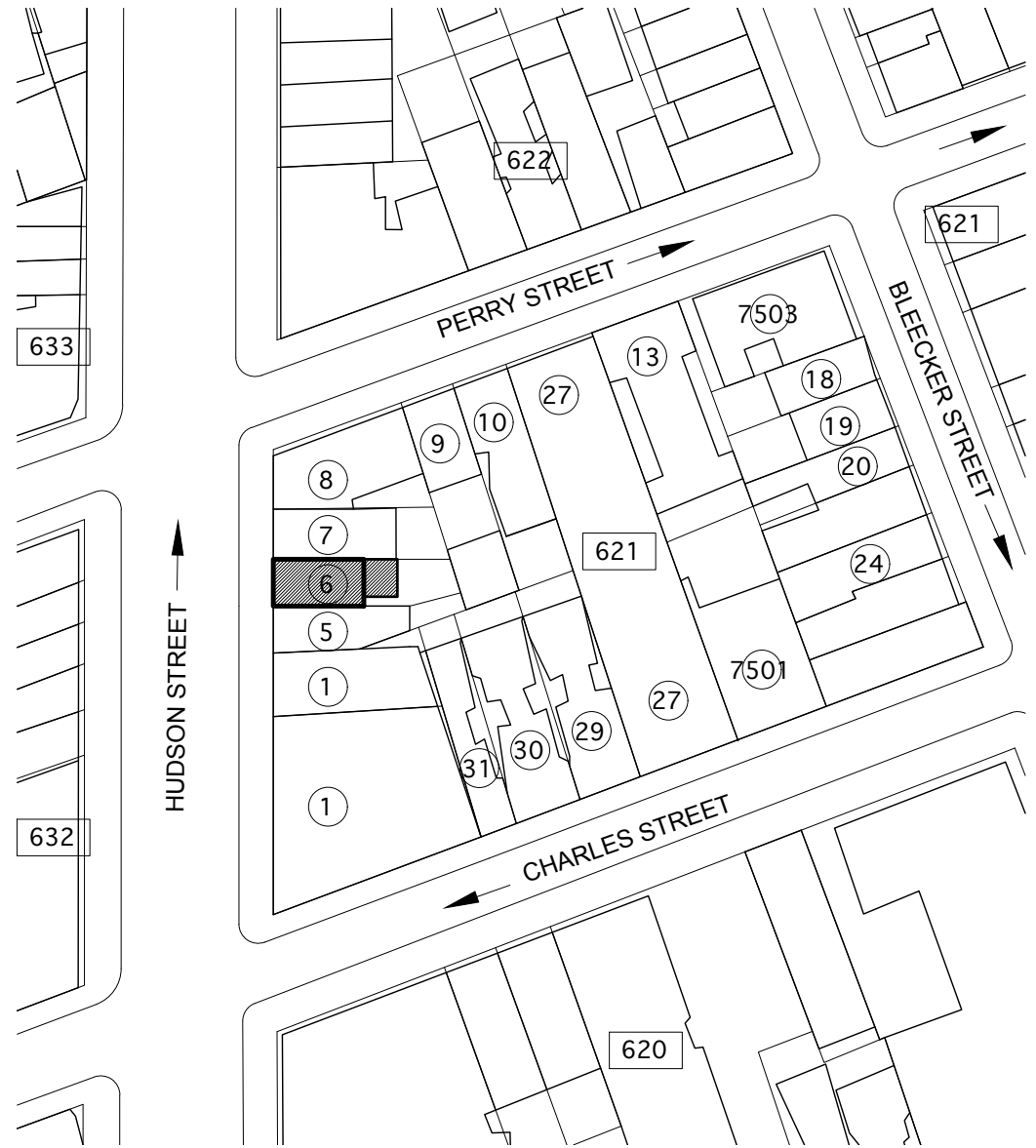

No.	Date	Issued For
1	06/24/2021	LPC FILING SET

LOCATION MAPS	
SCALE: AS SHOWN	LPC-01
DATE: 06/24/2021	
JOB: 2003	





548 HUDSON STREET

548 HUDSON STREET  
NEW YORK, NY 10014

**JG Neukomm  
Architecture**

62 William Street, 7th Floor  
New York, New York 10005  
T: 646 518 8410  
www.jgnarch.com

© COPYRIGHT  
JG Neukomm Architecture 2021

Drawings, as instruments of services, are and shall remain the property of the Architect, whether the project for which they are made is executed or not. The drawings shall not be used by the Owner or General Contractor for other projects, for additions to this project, or for completion of this project by others, except by agreement in writing and appropriate compensation to the Architect.

No.	Date	Issued For
1	06/24/2021	LPC FILING SET

FRONT FACADE  
PHOTOS

SCALE:  
AS SHOWN

DATE:  
06/24/2021

JOB:  
2003

LPC-02

**02** FRONT FACADE - EXISTING CONDITIONS  
NOT TO SCALE

**01** FRONT FACADE - 1940 TAX PHOTO  
NOT TO SCALE





**02** EXISTING FRONT FACADE ELEVATION  
1/8" = 1'-0"

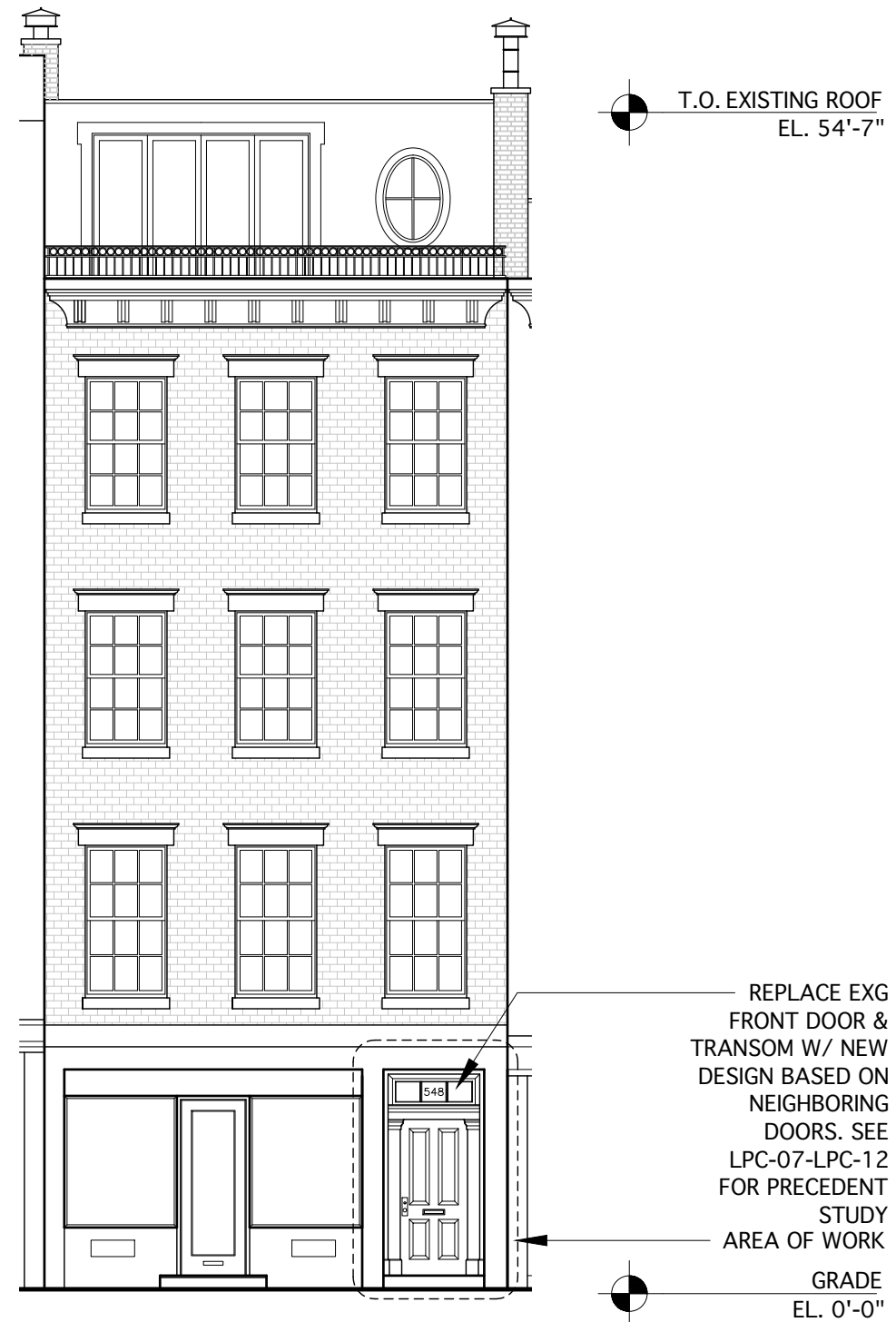

**01** PROPOSED FRONT FACADE ELEVATION  
1/8" = 1'-0"

548 HUDSON STREET

548 HUDSON STREET  
NEW YORK, NY 10014

**JG Neukomm  
Architecture**

62 William Street, 7th Floor  
New York, New York 10005  
T: 646 518 8410  
www.jgnarch.com

© COPYRIGHT  
JG Neukomm Architecture 2021

Drawings, as instruments of services, are and shall remain the property of the Architect, whether the project for which they are made is executed or not. The drawings shall not be used by the Owner or General Contractor for other projects, for additions to this project, or for completion of this project by others, except by agreement in writing and appropriate compensation to the Architect.

No.	Date	Issued For
1	06/24/2021	LPC FILING SET

**FRONT FACADE  
ELEVATIONS**

SCALE:  
AS SHOWN

DATE:  
06/24/2021

JOB:  
2003

LPC-03





**05** FRONT DOOR MULLIONS  
NOT TO SCALE



**04** FRONT DOOR FRAME  
NOT TO SCALE



**03** FRONT DOOR MULLIONS  
NOT TO SCALE



**02** FRONT DOOR HARDWARE  
NOT TO SCALE



**01** FRONT DOOR - EXISTING CONDITIONS  
NOT TO SCALE

548 HUDSON STREET

548 HUDSON STREET  
NEW YORK, NY 10014

**JG Neukomm  
Architecture**

62 William Street, 7th Floor  
New York, New York 10005  
T: 646 518 8410  
www.jgnarch.com

© COPYRIGHT  
JG Neukomm Architecture 2021

Drawings, as instruments of services, are and shall remain the property of the Architect, whether the project for which they are made is executed or not. The drawings shall not be used by the Owner or General Contractor for other projects, for additions to this project, or for completion of this project by others, except by agreement in writing and appropriate compensation to the Architect.

No.	Date	Issued For
1	06/24/2021	LPC FILING SET

FRONT DOOR  
PHOTOS

SCALE:  
AS SHOWN

DATE:  
06/24/2021

JOB:  
2003

LPC-04



No.	Date	Issued For
1	06/24/2021	LPC FILING SET

**FRONT DOOR  
ELEVATIONS**

SCALE:  
AS SHOWN

DATE:  
06/24/2021

JOB:  
2003

LPC-05

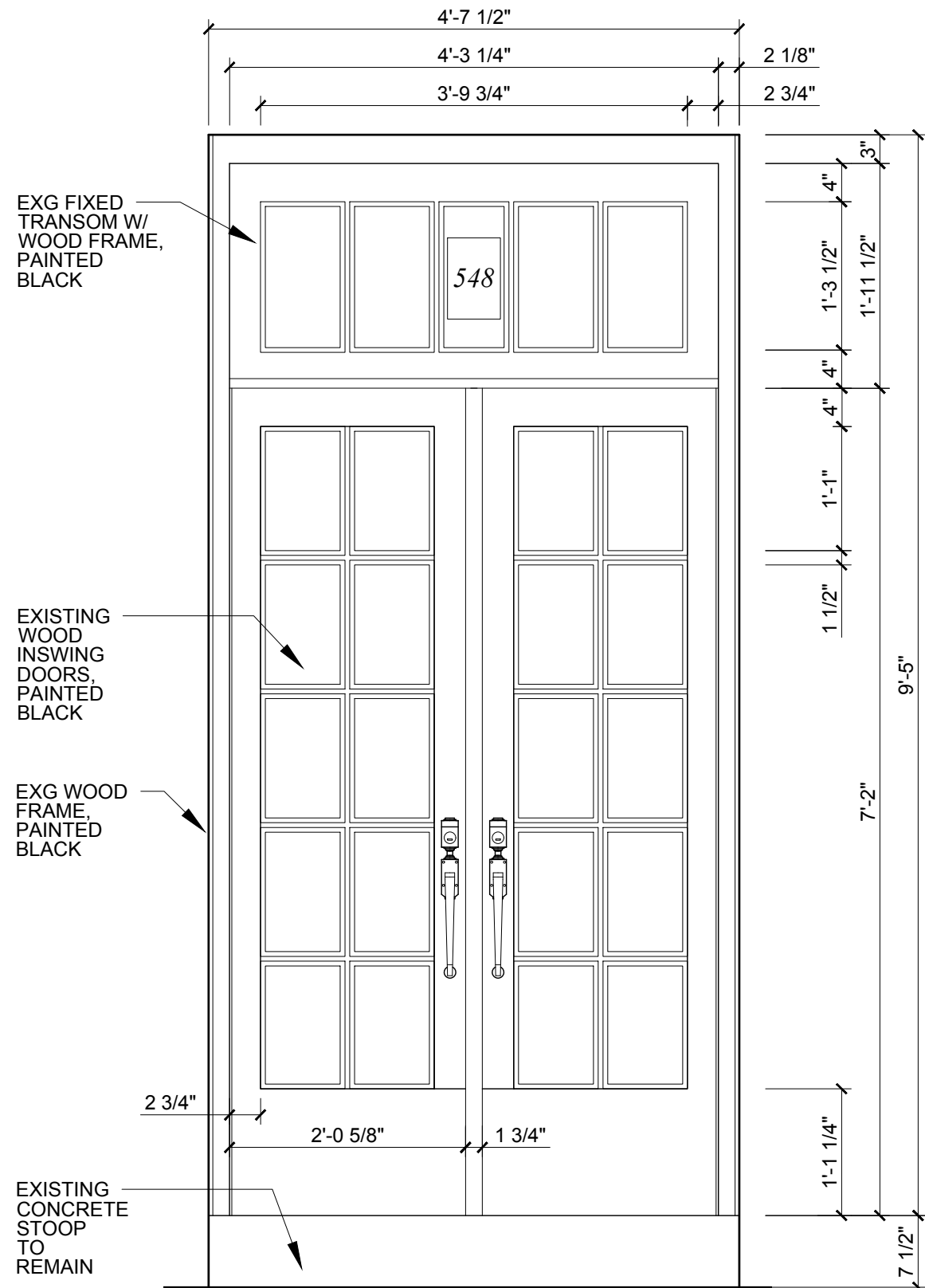

**02** EXISTING FRONT DOOR - ELEVATION  
3/4" = 1'-0"

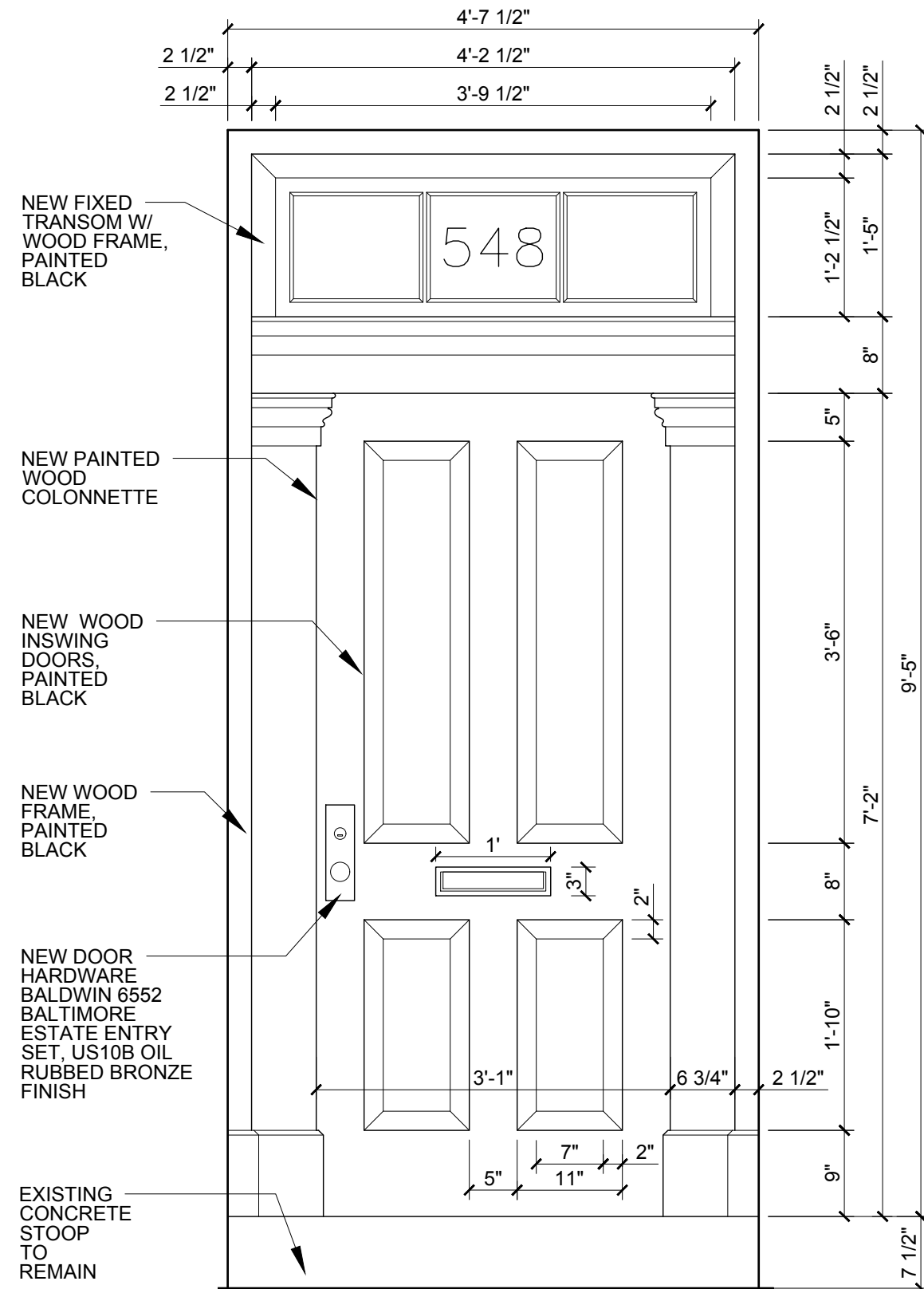

**01** PROPOSED FRONT DOOR - ELEVATION  
3/4" = 1'-0"

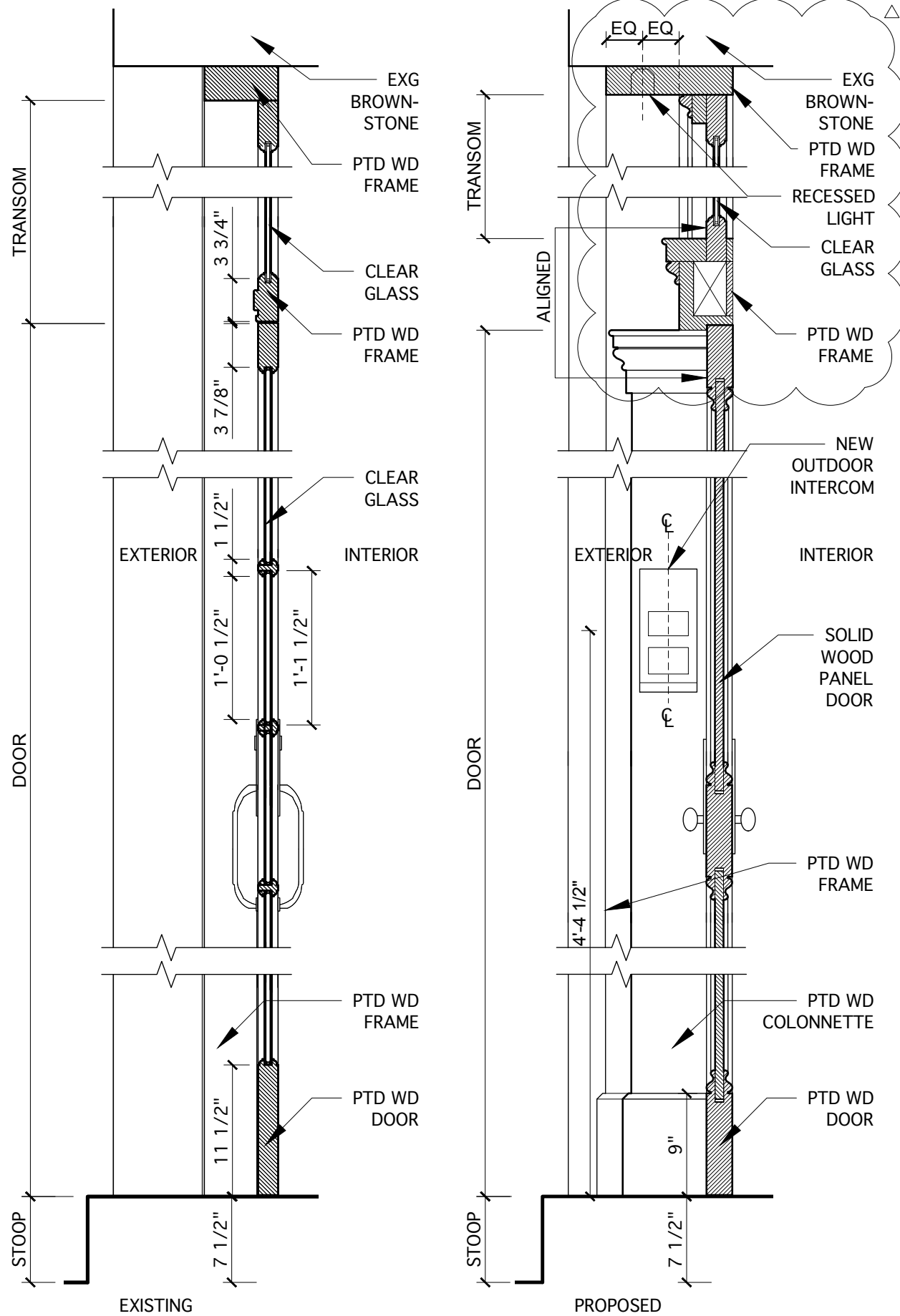

**02** FRONT DOOR DETAIL - SECTIONS  
1" = 1'-0"



**03** PROPOSED DOOR HARDWARE, RECESSED LIGHT, & INTERCOM  
NOT TO SCALE

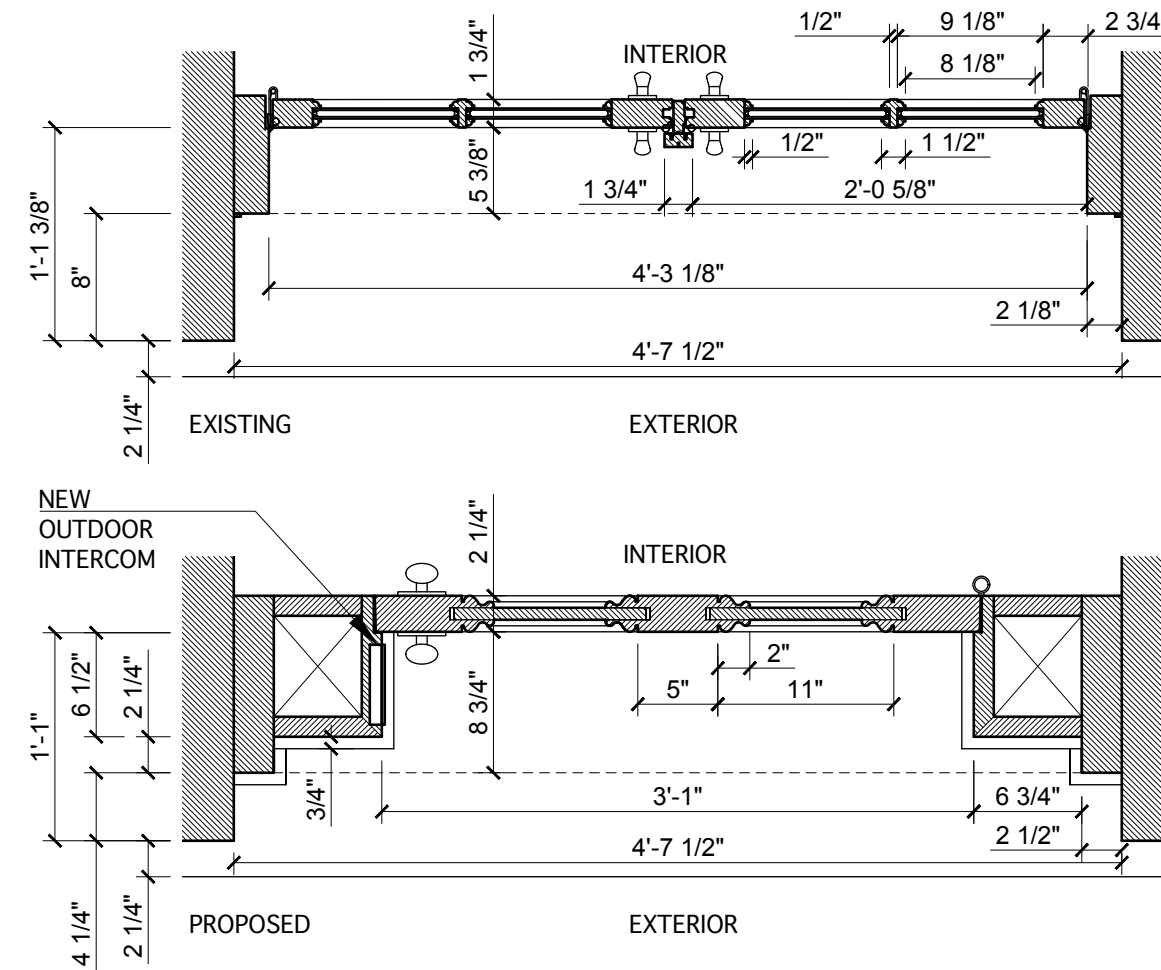

**01** FRONT DOOR DETAIL - PLANS  
1" = 1'-0"

548 HUDSON STREET

548 HUDSON STREET  
NEW YORK, NY 10014

**JG Neukomm  
Architecture**

62 William Street, 7th Floor  
New York, New York 10005  
T: 646 518 8410  
www.jgnarch.com

© COPYRIGHT  
JG Neukomm Architecture 2021

Drawings, as instruments of services, are and shall remain the property of the Architect, whether the project for which they are made is executed or not. The drawings shall not be used by the Owner or General Contractor for other projects, for additions to this project, or for completion of this project by others, except by agreement in writing and appropriate compensation to the Architect.

No.	Date	Issued For
2	08/05/2021	LPC FILING SET REV
1	06/24/2021	LPC FILING SET

FRONT DOOR  
DETAIL

SCALE:  
AS SHOWN

DATE:  
08/05/2021

JOB:  
2003

LPC-06



548 HUDSON STREET

548 HUDSON STREET  
NEW YORK, NY 10014

**JG Neukomm  
Architecture**

62 William Street, 7th Floor  
New York, New York 10005  
T: 646 518 8410  
www.jgnarch.com

© COPYRIGHT  
JG Neukomm Architecture 2021

Drawings, as instruments of services, are and shall remain the property of the Architect, whether the project for which they are made is executed or not. The drawings shall not be used by the Owner or General Contractor for other projects, for additions to this project, or for completion of this project by others, except by agreement in writing and appropriate compensation to the Architect.

No.	Date	Issued For
1	06/24/2021	LPC FILING SET

VICINITY PLAN  
FOR FRONT DOOR  
PRECEDENTS

SCALE: AS SHOWN	LPC-07
DATE: 06/24/2021	
JOB: 2003	

# DOOR PRECEDENT STUDY



### 393 BLEECKER STREET

- BUILT IN 1852-53, SAME YEAR AS 548 HUDSON.
- TWO BLOCKS AWAY FROM 548 HUDSON.
- ITALIANATE STYLE IN GVHD REPORT, SAME AS 548 HUDSON.
- SIMILAR FRONT FACADE COMPOSITION: HAS SAME COLONNETTES & TRANSOM, AS PROPOSED 548 ENTRY.
- COLONNETTES & TRANSOM ARE NOT SHOWN IN 1940 TAX PHOTO. ENTRY DOOR WAS REPLACED IN 1998 AS PER DOB WEBSITE, WHICH WAS ALLOWED BY LPC.

SOURCE: GREENWICH VILLAGE HISTORIC DISTRICT DESIGNATION REPORT, LPC, 1969, PAGE 271.



**03** 393 BLEECKER - DOOR DETAIL  
NOT TO SCALE



**02** 393 BLEECKER - FRONT FACADE  
NOT TO SCALE



**01** 393 BLEECKER - 1940 TAX PHOTO  
NOT TO SCALE

### 548 HUDSON STREET

548 HUDSON STREET  
NEW YORK, NY 10014

### JG Neukomm Architecture

62 William Street, 7th Floor  
New York, New York 10005  
T: 646 518 8410  
www.jgnarch.com

© COPYRIGHT  
JG Neukomm Architecture 2021

Drawings, as instruments of services, are and shall remain the property of the Architect, whether the project for which they are made is executed or not. The drawings shall not be used by the Owner or General Contractor for other projects, for additions to this project, or for completion of this project by others, except by agreement in writing and appropriate compensation to the Architect.

No.	Date	Issued For
1	06/24/2021	LPC FILING SET

### 393 BLEECKER STREET - FRONT DOOR PRECEDENT

SCALE: AS SHOWN	LPC-08
DATE: 06/24/2021	
JOB: 2003	



### 391 BLEECKER STREET

- BUILT IN 1852, SAME YEAR AS 548 HUDSON.
- TWO BLOCKS AWAY FROM 548 HUDSON.
- NO STYLE GIVEN IN GVHD REPORT.
- SIMILAR FRONT FACADE COMPOSITION: HAS SAME COLONNETTES & TRANSOM, WHICH CAN BE SEEN IN 1940 TAX PHOTO, AS PROPOSED 548 ENTRY.

SOURCE: GREENWICH VILLAGE HISTORIC DISTRICT DESIGNATION REPORT, LPC, 1969, PAGE 270.



**03** 391 BLEECKER - DOOR DETAIL  
NOT TO SCALE



**02** 391 BLEECKER - FRONT FACADE  
NOT TO SCALE



**01** 391 BLEECKER - 1940 TAX PHOTO  
NOT TO SCALE

### 548 HUDSON STREET

548 HUDSON STREET  
NEW YORK, NY 10014

### JG Neukomm Architecture

62 William Street, 7th Floor  
New York, New York 10005  
T: 646 518 8410  
www.jgnarch.com

© COPYRIGHT  
JG Neukomm Architecture 2021

Drawings, as instruments of services, are and shall remain the property of the Architect, whether the project for which they are made is executed or not. The drawings shall not be used by the Owner or General Contractor for other projects, for additions to this project, or for completion of this project by others, except by agreement in writing and appropriate compensation to the Architect.

No.	Date	Issued For
1	06/24/2021	LPC FILING SET

### 391 BLEECKER STREET - FRONT DOOR PRECEDENT

SCALE: AS SHOWN	LPC-09
DATE: 06/24/2021	
JOB: 2003	



## 422 HUDSON STREET

- BUILT IN 1853, ONE YEAR AFTER 548 HUDSON.
- ON SAME STREET AS 548 HUDSON.
- NO STYLE GIVEN IN GVHD REPORT.
- SIMILAR FRONT FACADE COMPOSITION: RESIDENTIAL DOOR AT ONE SIDE AND CENTRAL COMMERCIAL DOOR FLANKED BY 2 DISPLAY WINDOWS.
- HAS SIMILAR COLONNETTES, WHICH SEEM TO HAVE BEEN ADDED AFTER 1940, TO PROPOSED 548 ENTRY.

SOURCE: GREENWICH VILLAGE HISTORIC DISTRICT DESIGNATION REPORT, LPC, 1969, PAGE 245.



**03** 422 HUDSON - DOOR DETAIL  
NOT TO SCALE



**02** 422 HUDSON - FRONT FACADE  
NOT TO SCALE



**01** 422 HUDSON - 1940 TAX PHOTO  
NOT TO SCALE

## 548 HUDSON STREET

548 HUDSON STREET  
NEW YORK, NY 10014

### JG Neukomm Architecture

62 William Street, 7th Floor  
New York, New York 10005  
T: 646 518 8410  
www.jgnarch.com

© COPYRIGHT  
JG Neukomm Architecture 2021

Drawings, as instruments of services, are and shall remain the property of the Architect, whether the project for which they are made is executed or not. The drawings shall not be used by the Owner or General Contractor for other projects, for additions to this project, or for completion of this project by others, except by agreement in writing and appropriate compensation to the Architect.

No.	Date	Issued For
1	06/24/2021	LPC FILING SET

### 422 HUDSON STREET - FRONT DOOR PRECEDENT

SCALE: AS SHOWN	LPC-10
DATE: 06/24/2021	
JOB: 2003	



**380 BLEECKER STREET**

- BUILT IN 1852-53, SAME YEAR AS 548 HUDSON.
- TWO BLOCKS AWAY FROM 548 HUDSON.
- ITALIANATE STYLE IN GVHD REPORT, SAME AS 548 HUDSON.
- SIMILAR FRONT FACADE COMPOSITION: HAS SAME COLONNETTES & TRANSOM, WHICH ARE SHOWN IN 1940 TAX PHOTO, AS PROPOSED 548 ENTRY.

SOURCE: GREENWICH VILLAGE HISTORIC DISTRICT DESIGNATION REPORT, LPC, 1969, PAGE 272.



**548 HUDSON STREET**

548 HUDSON STREET  
NEW YORK, NY 10014

**JG Neukomm  
Architecture**

62 William Street, 7th Floor  
New York, New York 10005  
T: 646 518 8410  
www.jgnarch.com

© COPYRIGHT  
JG Neukomm Architecture 2021

Drawings, as instruments of services, are and shall remain the property of the Architect, whether the project for which they are made is executed or not. The drawings shall not be used by the Owner or General Contractor for other projects, for additions to this project, or for completion of this project by others, except by agreement in writing and appropriate compensation to the Architect.

No.	Date	Issued For
1	06/24/2021	LPC FILING SET

**380 BLEECKER  
STREET -  
FRONT DOOR  
PRECEDENT**

SCALE: AS SHOWN	LPC-11
DATE: 06/24/2021	
JOB: 2003	



**390 BLEECKER STREET**

- BUILT IN 1852-53, SAME YEAR AS 548 HUDSON.
- TWO BLOCKS AWAY FROM 548 HUDSON.
- NO STYLE GIVEN IN GVHD REPORT.
- SIMILAR FRONT FACADE COMPOSITION: HAS SAME COLONNETTES & TRANSOM, WHICH ARE SHOWN IN 1940 TAX PHOTO, AS PROPOSED 548 ENTRY.

SOURCE: GREENWICH VILLAGE HISTORIC DISTRICT DESIGNATION REPORT, LPC, 1969, PAGE 271.



**03** 390 BLEECKER - DOOR DETAIL  
NOT TO SCALE



**02** 390 BLEECKER - FRONT FACADE  
NOT TO SCALE



**01** 390 BLEECKER - 1940 TAX PHOTO  
NOT TO SCALE

**548 HUDSON STREET**

548 HUDSON STREET  
NEW YORK, NY 10014

**JG Neukomm  
Architecture**

62 William Street, 7th Floor  
New York, New York 10005  
T: 646 518 8410  
www.jgnarch.com

© COPYRIGHT  
JG Neukomm Architecture 2021

Drawings, as instruments of services, are and shall remain the property of the Architect, whether the project for which they are made is executed or not. The drawings shall not be used by the Owner or General Contractor for other projects, for additions to this project, or for completion of this project by others, except by agreement in writing and appropriate compensation to the Architect.

No.	Date	Issued For
1	06/24/2021	LPC FILING SET

**390 BLEECKER  
STREET -  
FRONT DOOR  
PRECEDENT**

SCALE: AS SHOWN	LPC-12
DATE: 06/24/2021	
JOB: 2003	



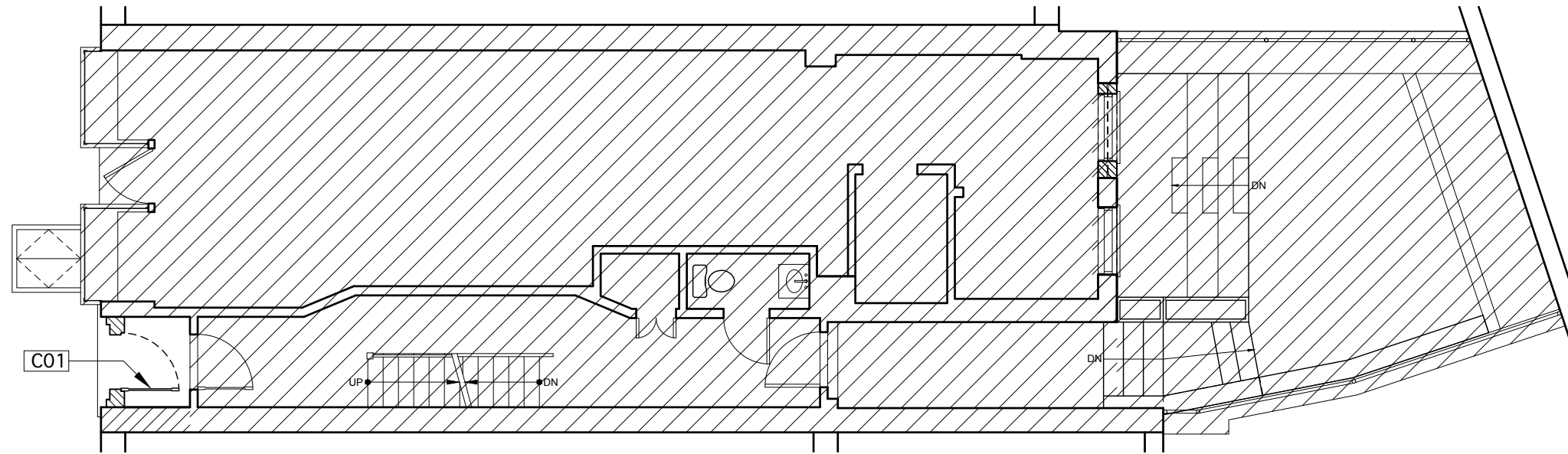

**02 CONSTRUCTION PLAN - 1ST FLOOR**  
1/8" = 1'-0"

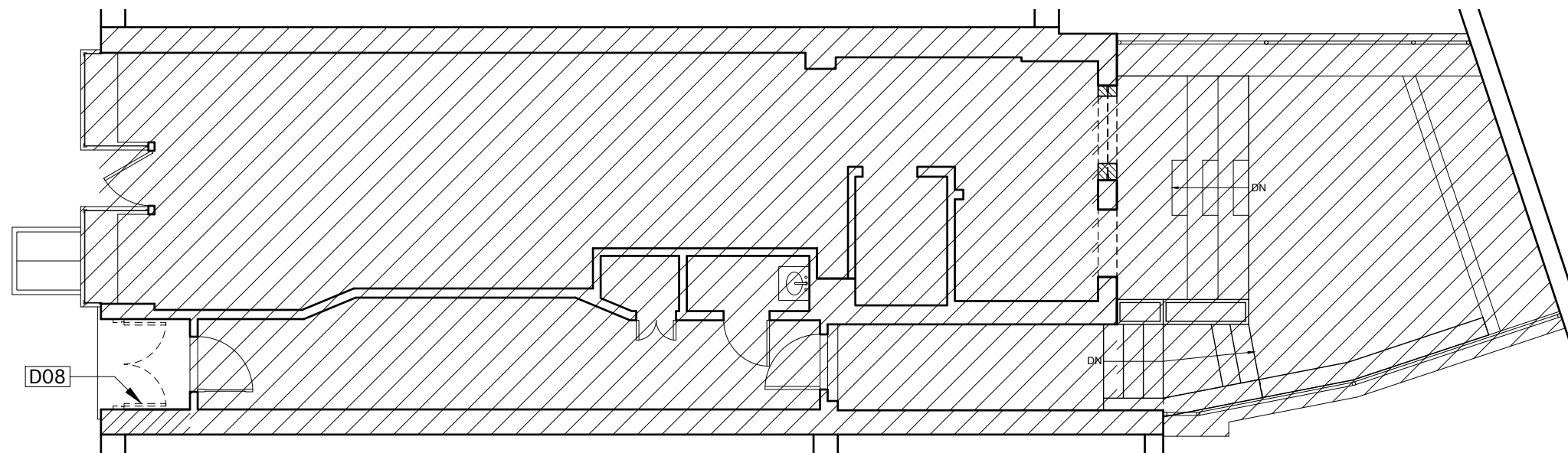

**01 DEMO PLAN - 1ST FLOOR**  
1/8" = 1'-0"



**CONSTRUCTION KEYNOTES**

**C01** NEW WOOD EXTERIOR DOOR  
W/ TRANSOM ABOVE

**DEMOLITION KEYNOTES**

**D08** REMOVE EXG DOORS, FRAME, &  
TRANSOM

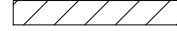
**WALL LEGEND**

-  NOT IN SCOPE
-  EXISTING PARTITION  
TO REMAIN
-  EXISTING TO BE  
DEMOLISHED

548 HUDSON STREET

548 HUDSON STREET  
NEW YORK, NY 10014

**JG Neukomm  
Architecture**

62 William Street, 7th Floor  
New York, New York 10005  
T: 646 518 8410  
www.jgnarch.com

© COPYRIGHT  
JG Neukomm Architecture 2021

Drawings, as instruments of services, are and shall remain the property of the Architect, whether the project for which they are made is executed or not. The drawings shall not be used by the Owner or General Contractor for other projects, for additions to this project, or for completion of this project by others, except by agreement in writing and appropriate compensation to the Architect.

No.	Date	Issued For
1	06/24/2021	LPC FILING SET

**1ST FLOOR  
PLANS**

SCALE:  
AS SHOWN

DATE:  
06/24/2021

JOB:  
2003

LPC-13