

Terri Cude, Chair
Daniel Miller, First Vice Chair
Susan Kent, Second Vice Chair
Bob Gormley, District Manager



Antony Wong, Treasurer
Keen Berger, Secretary
Erik Coler, Assistant Secretary

COMMUNITY BOARD NO. 2, MANHATTAN

3 WASHINGTON SQUARE VILLAGE

NEW YORK, NY 10012-1899

www.cb2manhattan.org

P: 212-979-2272 F: 212-254-5102 E: info@cb2manhattan.org

Greenwich Village * Little Italy * SoHo * NoHo * Hudson Square * Chinatown * Gansevoort Market

COMMUNITY BOARD 2 APPLICATION FOR A LIQUOR LICENSE

Please fill out this questionnaire and return to the Community Board 2 office by fax or mail to arrive at least 5 business days before the Committee meeting. In addition, bring 10 copies plus supporting material requested to the SLA committee meeting.

Failure to complete and return the questionnaire and supporting materials on time will result in your item being removed from the agenda.

Failure to provide a completed questionnaire or failure to present before CB2 will result in notifying the State Liquor Authority (SLA) of your noncompliance with the community review process.

If you need to reschedule, please notify the Community Board 2 office no later than the Friday prior to the following months meeting. Speak to Florence Arenas at the Board Office. A maximum of 1 layover request will be granted per application. **Failure to reappear without notification will result in a recommendation to deny this application.**

The following supporting materials are required for this application:

1. A list of all other licensed premises within 500 ft. of this location including Beer and Wine.
2. Floor plans of the premise, including all tables and chairs and kitchen lay out to be licensed. Please also include any schematics for sidewalk café, backyard garden space and/or rooftop areas if applicable.
3. Provide any plans filed or to be filed with the Buildings Department.
4. Proposed menu, if applicable.
5. Certificate of Occupancy or Letter of No Objection for the premises.
6. Letter of Understanding or Letter of Intent from the Landlord.
7. Provide proof of community outreach with signatures or letters from Residential Tenants at location and from surrounding buildings. (i.e. a letter from the neighborhood block association or petition in support.)
8. A copy of your NYS Liquor Authority application as it will be submitted to the SLA. (excluding financial information)

Meeting Date: June 2021

APPLICANT INFORMATION:

Name of applicant(s): L'Antica Pizzeria da Michele NYC, LLC

Trade name (DBA): Pending

Premises address: 81 Greenwich Avenue (2 Bank Street)
New York, New York 10014

Cross Streets and other addresses used for building/premise:
2 Bank Street between 11th Ave. & 12th Ave.

CONTACT INFORMATION:

Principal(s) Name(s): Francesco Zimone

Office or Home Address: [REDACTED]

City, State, Zip: [REDACTED]

Telephone #: 310 5 [REDACTED] email: [REDACTED]

Landlord Name / Contact: [REDACTED]

Landlord's Telephone and Fax: [REDACTED]

NAMES OF ALL PRINCIPAL(s):	NAMES / LOCATIONS OF PAST / CURRENT LICENSES HELD
<u>Francesco Zimone</u>	<u>L'Antica Pizzeria Da Michele, Hollywood, CA</u>

Briefly describe the proposed operation (i.e. "We are a family restaurant that will focus on..."):
We are a family run Italian pizza restaurant that will bring the flavor and
import ingredients from old world Italy to NYC, similar to our Los Angeles, CA
location. Our goal is for the location to feel like a home with a lounge serving
meats, cheeses and specialty coffees, along with a dining room and wine cellar.

WHAT TYPE(S) OF LICENSE(S) ARE YOU APPLYING FOR (MARK ALL THAT APPLY):

a new liquor license (Restaurant Tavern / On premise liquor Other)

an UPGRADE of an existing Liquor License

an ALTERATION of an existing Liquor License

a TRANSFER of an existing Liquor License

a HOTEL Liquor License

a DCA CABARET License

a CATERING / CABARET Liquor License

a BEER and WINE License

a RENEWAL of an existing Liquor License

an OFF-PREMISE License (retail)

OTHER : _____

If upgrade, alteration, or transfer, please describe specific nature of changes:
(Please include physical or operational changes including hours, services, occupancy, ownership, etc.)

N/A

If this is for a new application, please list previous use of location for the last 5 years:

Quiñera Restaurant Group LLC - Barraca & Melibea

Is any license under the ABC Law currently active at this location? yes no

If yes, what is the name of current / previous licensee, license # and expiration date: _____

Barraca & Melibea Restaurant - #1255317 - Expired 07/31/2020

Have any other licenses under the ABC Law been in effect in the last 10 years at this location?

yes no

If yes, please list DBA names and dates of operation:

Barraca & Melibea 06/2011 - 07/2020

Macondo Taperia Latina - 2018

PREMISES:

By what right does the applicant have possession of the premises?

Own Lease Sub-lease Binding Contract to acquire real property other: _____

Type of Building: Residential Commercial Mixed (Res/Com) Other: _____

Number of floor: 6 Year Built: _____

Describe neighboring buildings: West Village

Zoning Designation: _____

Zoning Overlay or Special Designation (applicable) _____

Block and Lot Number: 614 / 56

Does the premise occupy more than one building, zoning lot, tax lot or more than one floor? yes no

Is the premise located in a historic district? yes no

(if yes, have all exterior changes or changes governed by the Landmarks Preservation Commission (LPC) been approved by the LPC? yes no, please explain: _____

Will any outside area or sidewalk café be used for the sale or consumption of alcoholic beverages? (including sidewalk, roof and yard space) no yes: explain sidewalk cafe

What is the proposed Occupancy? pending

Does the premise currently have a valid Certificate of Occupancy (C of O) and all appropriate permits?

no yes pending

If yes, what is the maximum occupancy for the premises? pending 223

If yes, what is the use group for the premises? unknown 6C

If yes, is proposed occupancy permitted? yes no, explain: unknown

If your occupancy is 75 or greater, do you plan to apply for Public Assembly permit? yes no

Do you plan to file for changes to the Certificate of Occupancy? yes no unknown
(if yes, please provide copy of application to the NYC DOB)

Will the façade or signage be changed from what currently exist at the premise? no yes

(if yes, please describe: Sign identifying the new business

INTERIOR OF PREMISES:

What is the total licensed square footage of the premises? 5700 sq. ft.

If more than one floor, please specify square footage by floors: 2850 each Floor

If there is a sidewalk café, rear yard, rooftop, or outside space, what is the square footage of the area?

Sidewalk Cafe

If more than one floor, what is the access between floors? STAIRWELL (INTERNAL)

How many entrances are there? 1 How many exits? 3 How many bathrooms? 4

Is there access to other parts of the building? no yes, explain: _____

OVERALL SEATING INFORMATION:

Total number of tables? 42 Total table seats? 174

Total number of bars? 2 Total bar seats? 18

Total number of "other" seats? 35 please explain: Couch, seating areas

Total OVERALL number of seats in Premises: 180

BARS:

How many *stand-up bars / bar seats are being applied for on the premises? Bars 2 Seats 18

How many service bars are being applied for on the premises? 0

Any food counters? 0 no yes, describe: _____

For Alterations and Upgrades:

Please describe all current and existing bars / bar seats and specific changes: _____

See floor plan

* A stand-up bar is any bar or counter (whether seating or not) over which a member of the public can order, pay for and receive food and alcoholic beverages.

PROPOSED METHOD OF OPERATION:

What type of establishment will this be? (check all that apply)

Bar Bar & Food Restaurant Club/ Cabaret Hotel Other: _____

OUTDOOR TO CLOSE

M/W - 10 PM
Thurs/SUN - 11 PM
Fri/SAT - Midnight

What are the Hours of Operation?

Sunday: 7^{AM} to 2^{AM} Monday: 7^A to 2^A Tuesday: 7^A to 2^A Wednesday: 7^A to 2^A Thursday: 7^A to 2^A Friday: 7^A to 2^A Saturday: 7^A to 2^A

Will the business employ a manager? no yes, name / experience if known: pending

Will there be security personnel? no yes (if yes, what nights and how many?) _____

Do you have or plan to install French doors, accordion doors or windows that open? no yes

If yes, please describe: _____

Will you have TV's? no yes (how many?) unknown

Type of MUSIC / ENTERTAINMENT: Live Music Live DJ Juke Box Ipod / CDs none

Expected Volume level: Background (quiet) Entertainment level Amplified Music (check all that apply)

Do you have or plan to install soundproofing? no yes pending

IF YES, will you be using a professional sound engineer? pending

Please describe your sound system and sound proofing: pending

Will you be permitting: promoted events scheduled performances outside promoters

any events at which a cover fee is charged? private parties on occasion

Do you have plans to manage or address vehicular traffic and crowd control on the sidewalk caused by your establishment? no yes (if yes, please attach plans)

Will you be utilizing ropes movable barriers other outside equipment (describe) _____

TO DELINEATE OUTDOOR SEATING

Are your premises within 200 feet of any school, church or place of worship? no yes

If there is a school, church or place of worship within 200 feet of your premises or on the same block, please submit a block plot diagram or area map showing its' location in proximity to your applicant premises (no larger than 8 1/2 " x 11").

Indicate the distance in feet from the proposed premise:

Name of School / Church: _____

Address: _____ Distance: _____

Comments

Name of School / Church: N/A

Address: _____ Distance: _____

Name of School / Church: N/A

Address: _____ Distance: _____

Please provide contact information for Residents / Community Board and confirm that if complaints are made you will address it immediately.

Contact Person: Francesco Zimone Phone: 310-1

Address: _____

Email : [REDACTED]

Application submitted on behalf of the applicant by:

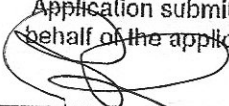

Signature

Print or Type Name Robert W. Romano, Esq.

Title Attorney

Thank you for your cooperation. Please return this questionnaire along with the other required documents as soon as you can. This will expedite your application and avoid any unnecessary delays. Use additional pages if necessary.

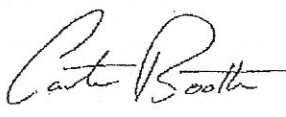



Community Board 2, Manhattan
SLA Licensing Committee
Carter Booth, Co-Chair
Robert Ely, Co-Chair

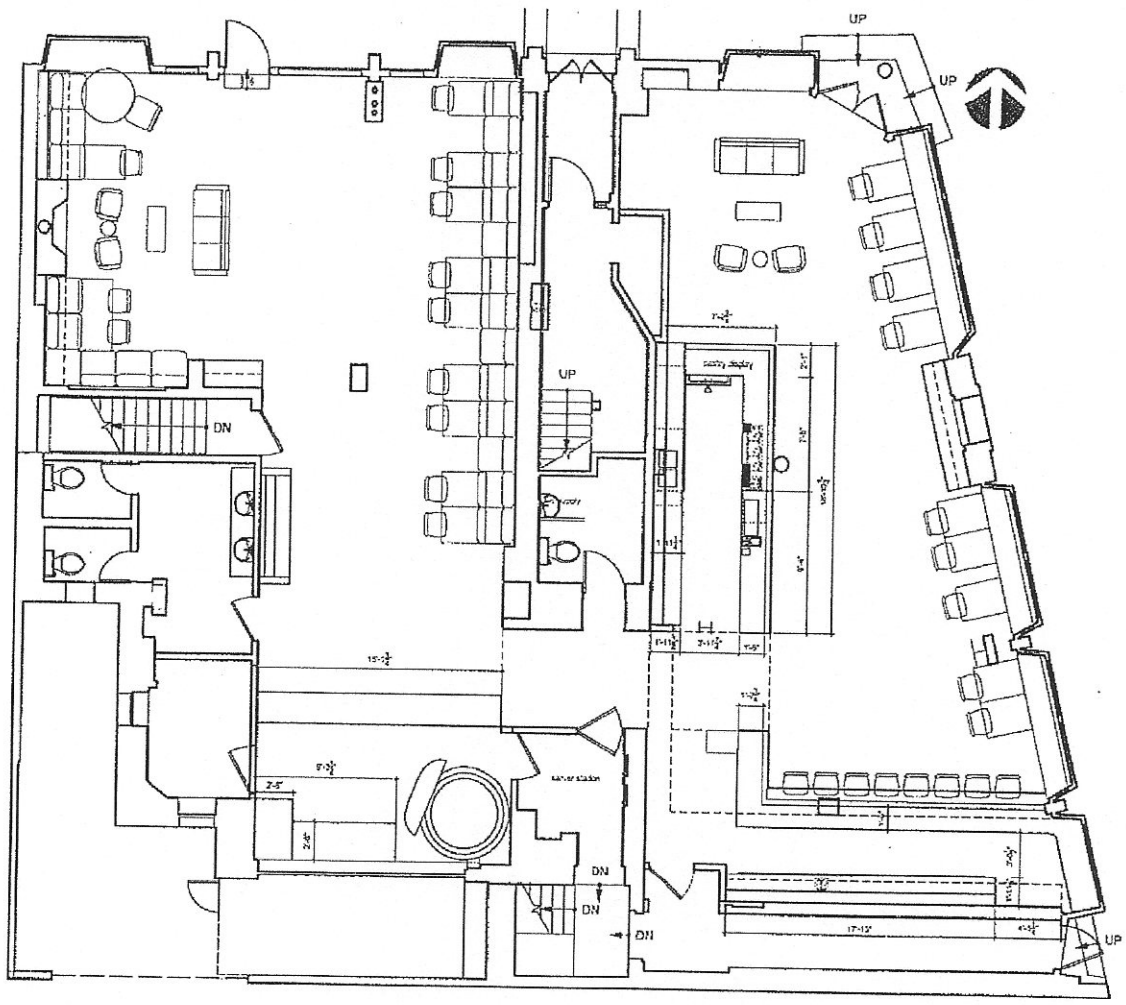

Grand Floor

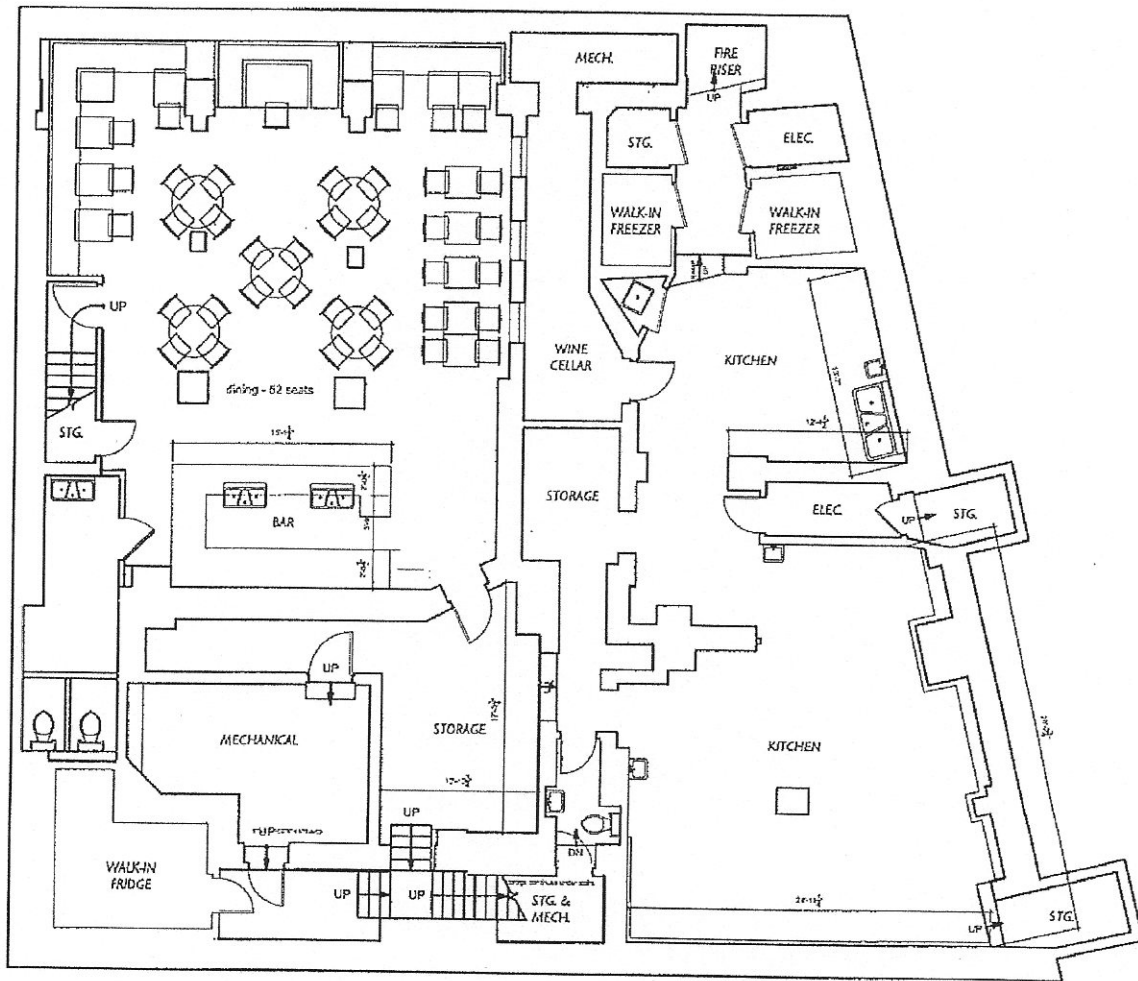

Lower level