

Alteration to Facade of 822 Greenwich Street

Presentation to Community Board 2; November 12, 2020

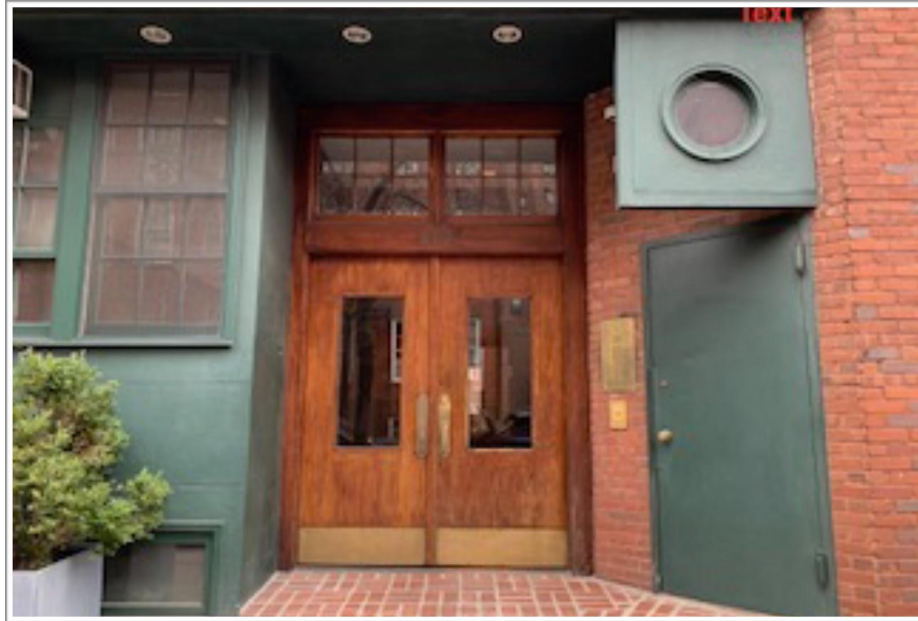

Presented by LeslieDiamond/Maryclare Nepogoda

Yellow circle is the location of 822 Greenwich Street, located within the far west section of the historic district of Greenwich Village, on the edge of the Meatpacking District. Note that this is a very diverse area architecturally with a varied character of the buildings throughout (lots of altered commercial sites, mixed residential townhouses, etc)

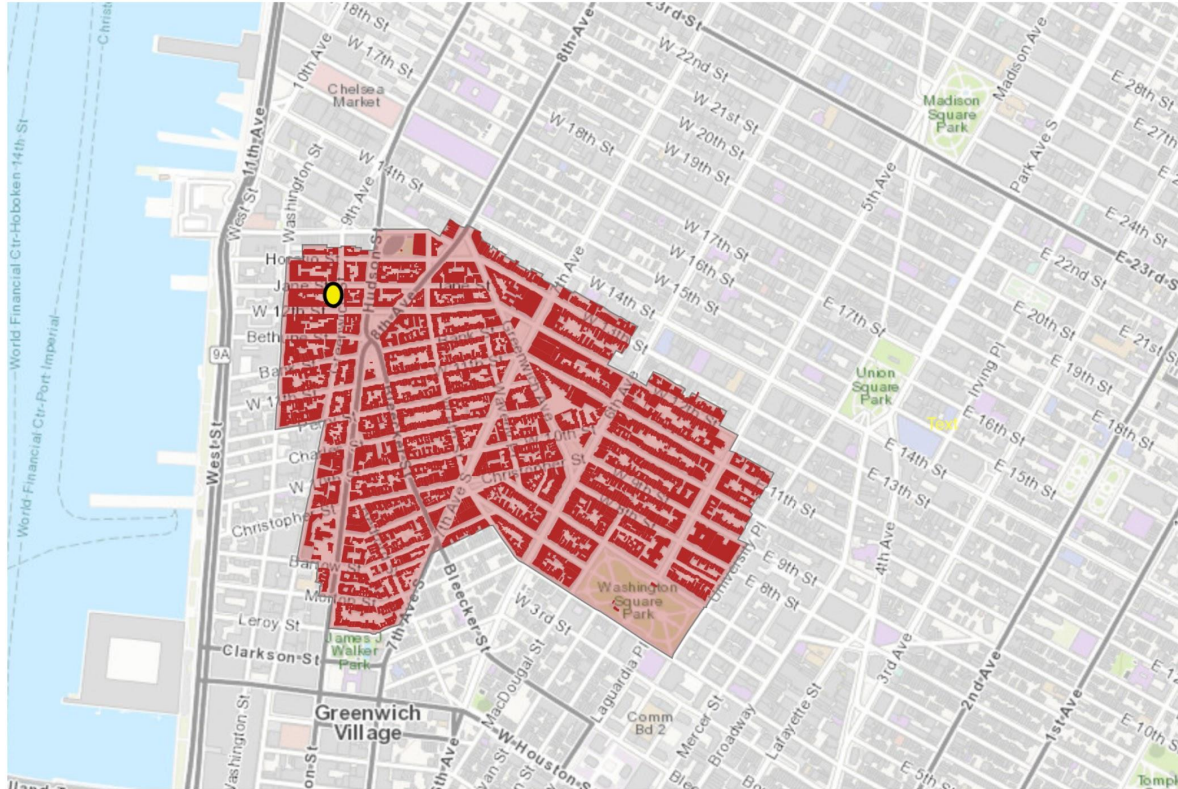

Location of 822 Greenwich Street detailed view, LPC map, along with the LPC caption.

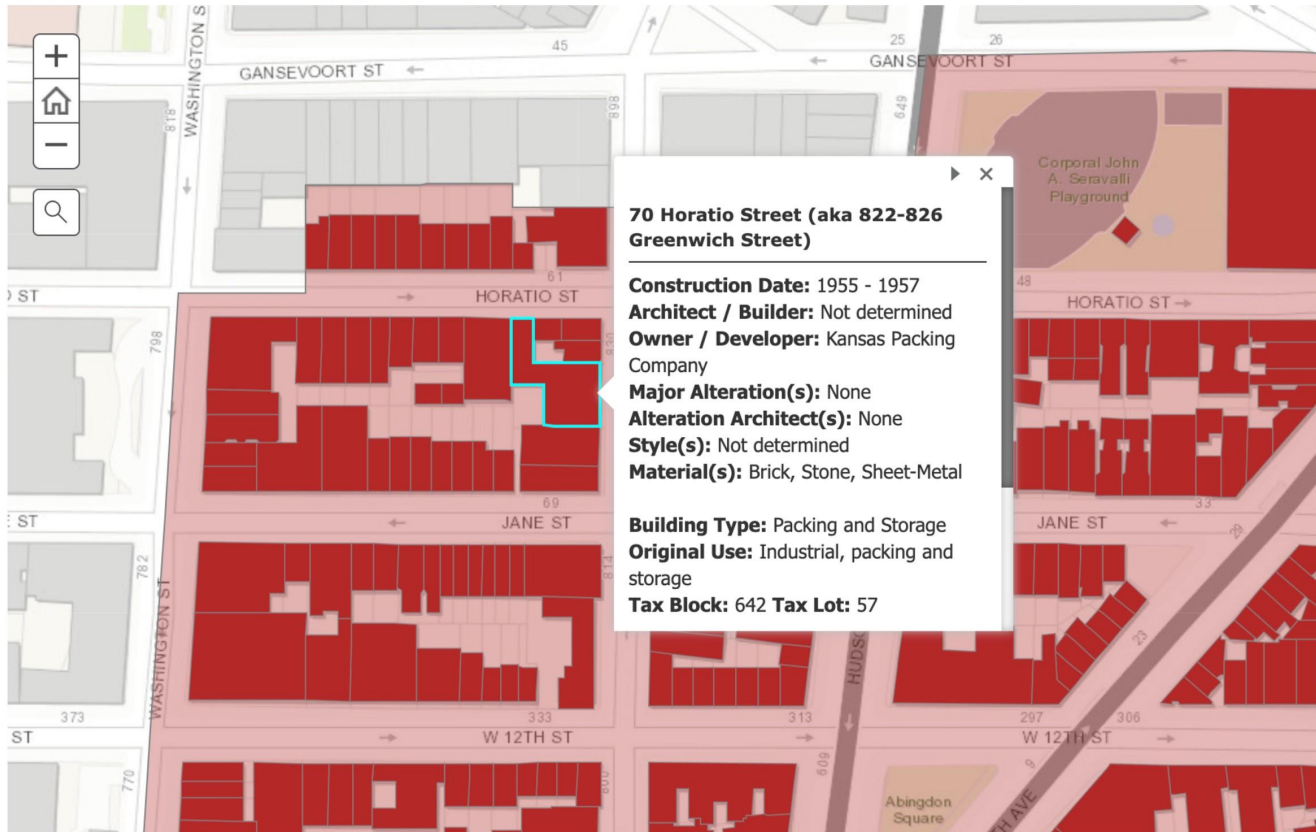

Historical pictures of 822 Greenwich Street at the time of designation (c 1963)



Previously approved rendering of the alteration to 822 Greenwich, from 1980. Note that the circular decorative window has no ties to the previous historical structure or its industrial aesthetic.



Current exterior of 822 Greenwich Street



Rendering of the proposed alteration to facade of 822 Greenwich Street: Keeping green frame, replace the stucco /circular window with an etched piece of glass, building address clearly displayed, offset in lower left corner. 40x40 inch glass panel of 1/8" thick laminated safety glass, etched to reduce glare, with the building address (un-etched) in numbers approximately 8 inches high so that the address will be clearly visible.



Exterior of a similar display of building address on etched glass, at 829 Greenwich Street



Thank you!