

- LEGEND**
- EXISTING WALL / PARTITION TO REMAIN
 - 1-1/2" BORE METAL STUDS WITH PERFORATED 2-1/2" METAL STUDS @ 16" O.C. W/ 1 LAYER SW GYPSUM BOARD & 5/8" DASH ROCK
 - 2-1/2" BORE METAL STUDS WITH PERFORATED 2-1/2" METAL STUDS @ 16" O.C. W/ 1 LAYER SW GYPSUM BOARD & 5/8" DASH ROCK
 - EXIST SPINA LIGHT

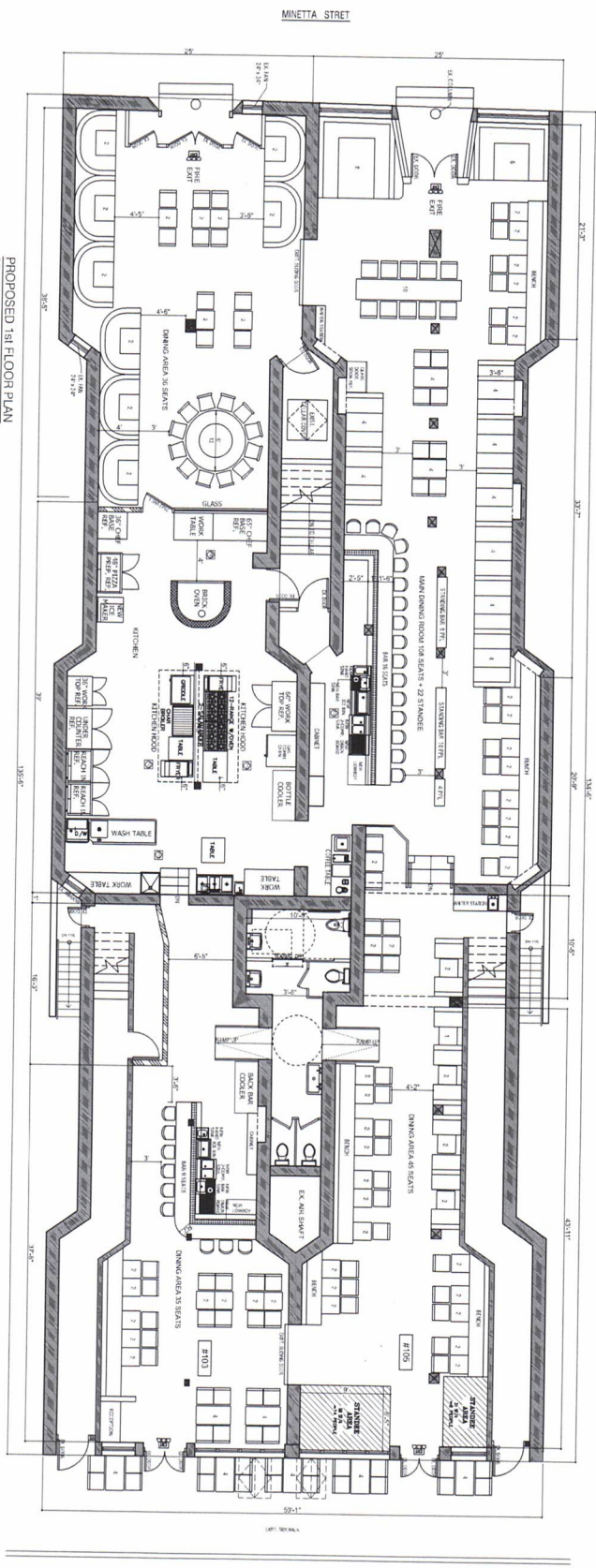

PROPOSED 1st FLOOR PLAN
SCALE 3/8" = 1'-0"

STATE OF NEW YORK
 COUNTY OF ALBANY
 OFFICE OF THE REGISTERED PROFESSIONAL ENGINEER
 ORDER DRAWINGS SHOWN ARE NOT TO BE FILED IN ACCORDANCE WITH APPLICABLE CODES.

REVISIONS
 DATE ISSUES

ENGINEER
 LCV ENGINEERING P.C.
 34-31 149TH STREET
 FLUSHING, NY 11354
 TEL: (718) 886-5963
 FAX: (718) 886-5948

CLIENT
 PROJECT ADDRESS
 103 & 105 MACDOUGAL ST.
 NEW YORK, NY 10012

PROJECT DESCRIPTION
 INTERIOR RENOVATION

DRAWING CONTENT
 PROPOSED FLOOR PLAN

SEAL & SIGNATURE
 DATE: SEP. 14, 2009
 PROJECT NO.:
 DRAWN BY: MJC
 CHECKED BY: LUCY C. WONG
 SCALE: A-001:00
 CADD FILE NO.: 1 of 1

DOS JOB #
 JOB STAMP