

SPECIAL INSPECTION

YES	SPECIAL INSPECTION ITEMS	CODE/SECTION
	STRUCTURAL STEEL - WELDING	BC 1704.3.1
	STRUCTURAL STEEL - DETAILS	BC 1704.3.2
	STRUCTURAL STEEL - HIGH STRENGTH BOLTING	BC 1704.3.3
	STRUCTURAL COLD - FORMED STEEL	BC 1704.3.4
	CONCRETE - CAST-IN-PLACE	BC 1704.4
	CONCRETE - PRECAST	BC 1704.4
	CONCRETE - PRESTRESSED	BC 1704.4
	MASONRY	BC 1704.5
	WOOD - INSTALLATION OF HIGH-LOAD DIAPHRAGMS	BC 1704.6.1
	WOOD - INSTALLATION OF METAL-PLATE-CONNECTED TRUSSES	BC 1704.6.2
	WOOD - INSTALLATION OF PREFABRICATED JOISTS	BC 1704.6.3
	SUBGRADE INSPECTION	BC 1704.7.1
	SUBSURFACE CONDITIONS - FILL PLACEMENT & IN-PLACE DENSITY	BC 1704.7.2 BC 1704.7.3
	SUBSURFACE INVESTIGATIONS (BORINGS/TEST PITS)	TR4 BC 1704.7.4
	DEEP FOUNDATION ELEMENTS	TR5 BC 1704.8
	HELICAL PILES (BB # 2014-020)	TR5H BC 1704.8.5
	VERTICAL MASONRY FOUNDATION ELEMENTS	BC 1704.9
	WALL PANELS, CURTAIN WALLS, AND VENEERS	BC 1704.10
	SPRAYED FIRE-RESISTANT MATERIALS	BC 1704.11
	MASTIC AND INTUMESCENT FIRE-RESISTANT COATINGS	BC 1704.12
	EXTERIOR INSULATION AND FINISH SYSTEMS (EIFS)	BC 1704.13
	ALTERNATIVE MATERIALS - OTCR BUILDINGS BULLETIN #	BC 1704.14
	SMOKE CONTROL SYSTEMS	BC 1704.15
	MECHANICAL SYSTEMS	BC 1704.16
	FUEL-OIL STORAGE AND FUEL-OIL PIPING SYSTEMS	BC 1704.17
	HIGH-PRESSURE STEAM PIPING (WELDING)	BC 1704.18
	HIGH TEMPERATURE HOT WATER PIPING (WELDING)	BC 1704.18
	HIGH-PRESSURE FUEL-GAS PIPING (WELDING)	BC 1704.19
	STRUCTURAL STABILITY - EXISTING BUILDINGS	BC 1704.20.1
	EXCAVATIONS - SHEETING, SHORING, AND BRACING	BC 1704.20.2
	UNDERPINNING	BC 1814 BC 1704.20.3
	MECHANICAL DEMOLITION	BC 1704.20.4
	RAISING AND MOVING OF A BUILDING	BC 1704.20.5
	SOIL PERCOLATION TEST - PRIVATE ON-SITE STORM WATER DRAINAGE DISPOSAL SYSTEMS, AND DETENTION FACILITIES	BC 1704.20.1.2
	PRIVATE ON-SITE STORM WATER DRAINAGE DISPOSAL SYSTEMS, AND DETENTION FACILITIES INSTALLATION	BC 1704.21.2
	INDIVIDUAL ON-SITE PRIVATE SEWAGE DISPOSAL SYSTEMS INSTALLATION	BC 1704.22
	SOIL PERCOLATION TEST - INDIVIDUAL ON-SITE PRIVATE SEWAGE DISPOSAL SYSTEMS	BC 1704.22
	SPRINKLER SYSTEMS	BC 1704.23
	STANDPIPE SYSTEMS	BC 1704.24
	HEATING SYSTEMS	BC 1704.25
	CHIMNEYS	BC 1704.26
	FIRE - RESISTANT PENETRATIONS AND JOINTS	BC 1704.27
	ALUMINIUM WELDING	BC 1704.28

YES	SPECIAL INSPECTION ITEMS (CONTINUED)	CODE/SECTION
	FLOOD ZONE COMPLIANCE (ATTACH REMA ELEVATION / DRY FLOODPROOFING CERTIFICATE WHERE APPLICABLE)	BC G105 BC 1704.29
	LUMINOUS EGRESS PATH MARKINGS	TR7 BC 1024.8 BC 1704.30
	EMERGENCY AND STANDBY POWER SYSTEMS (GENERATORS)	BC 1704.31
	POST-INSTALLED ANCHORS (BB# 2014-018, 2014-019)	BC 1704.32
	SEISMIC ISOLATION SYSTEMS	BC 1707.8
	CONCRETE DESIGN MIX	TR3 BC 1913.5 BC 1905.3
	CONCRETE DESIGN MIX	TR2 BC 1913.10 BC 1905.6

YES	PROGRESS INSPECTION ITEMS	CODE/SECTION
	PRELIMINARY	28-116.2.1 BC 110.2
	FOOTING AND FOUNDATION	BC 110.3.1
	LOWEST FLOOR ELEVATION	BC 110.3.2
	STRUCTURAL WOOD FRAME	BC 110.3.3
	ENERGY CODE COMPLIANCE INSPECTIONS	TR8 BC 110.3.5
	FIRE - RESISTANCE RATED CONSTRUCTION	BC 110.3.4
	PUBLIC ASSEMBLY EMERGENCY LIGHTING	28-116.2.2
	FINAL*	28-116.2.4.2, BC 110.5, DIRECTIVE 14 OF 1975, AND 1 RCNY§101-10

YES	ENERGY CODE PROGRESS INSPECTION	TABLE REFERENCE IN 1RCNY § 5000-01 (h) (1) AND (2)
	PROTECTION OF EXPOSED FOUNDATION INSULATION	(IA1) , (IA1)
	INSULATION PLACEMENT AND R VALUES	(IA2) , (IA2)
	FENESTRATION U-FACTOR AND PRODUCT RATING	(IA3) , (IA3)
	FENESTRATION AIR LEAKAGE	(IA4) , (IA4)
	FENESTRATION AREAS	(IA5) , (IA5)
	AIR SEALING AND INSULATION - VISUAL	(IA6) , (IA6)
	AIR SEALING AND INSULATION - TESTING	(IA7)
	PROJECTION FACTORS	(IIA7)
	LOADING DECK WEATHER SEALS	(IIA8)
	VESTIBULES	(IIA9)
	FIREPLACES	(IB1) , (IB1)
	SHUTOFF DAMPERS	(IB2) , (IB2)
	HVAC AND SERVICE WATER HEATING EQUIPMENT	(IB3) , (IB3)
	HVAC AND SERVICE WATER HEATING SYSTEM CONTROLS	(IB4) , (IB4)
	HVAC INSULATION AND SEALING	(IB5) , (IB5)
	DUCT LEAKAGE TESTING	(IB6) , (IB6)
	ELECTRICAL ENERGY CONSUMPTION	(IC1) , (IC1)
	LIGHTING IN DWELLING UNITS	(IIC2)
	INTERIOR LIGHTING POWER	(IC2) , (IIC3)
	EXTERIOR LIGHTING POWER	(IIC4)
	LIGHTING CONTROLS	(IIC5)
	EXIT SIGNS	(IIC6)
	ELECTRICAL MOTORS	(IIC7)
	MAINTENANCE INFORMATION	(IID1) , (IID1)
	PERMANENT CERTIFICATE	(IID2)

CONTRACTOR TO RETAIN APPROVED "INSPECTION AGENCY" TO PERFORM CONTROLLED INSPECTIONS



HISTORICAL PHOTOGRAPH



@W 10TH STREET (TIME DESIGNATION PHOTO)



BUILDING FACADE @ HUDSON STREET



BUILDING FACADE @ HUDSON ST. & W 10TH STREET

ENERGY ANALYSIS FOR CLIMATE ZONE 4A AS PER NYC ECC CHAPTER C4, 2016 & RCNY 5000		
NYCECC CITATION	PROVISION	ITEM DESCRIPTION
TABLE R 402.1.4	INSULATION AND FENESTRATION	NEW DB GLAZED DB HUNG WINDOW
PROPOSED DESIGN VALUE		CODE PRESCRIBE VALUE
U - FACTOR 0.32		FENESTRATION U - FACTOR 0.32 MAX.

	07/21/20
	12/30/19
DOB ISSUES	DATES

THESE DRAWINGS, SPECIFICATIONS, AND OTHER INSTRUMENTS OF SERVICE ARE THE INTELLECTUAL PROPERTY OF MK ARCHITECTURE; THEY SHALL NOT BE REUSED, ALTERED, OR MODIFIED IN ANY FORM (IN PART OR IN WHOLE), WITHOUT EXPRESS PRIOR WRITTEN CONSENT FROM MK ARCHITECTURE.

MK ARCHITECTURE
231 NORMAN AVENUE, STE 209
BROOKLYN, NY 11222
T:(718) 389 2294

CLIENT:
BRUCE CAMACHO
31 JANE STREET,
NEW YORK, NY 10014

PROJECT ADDRESS:
520 HUDSON STREET
MANHATTAN, NY 10014

APPLICANT:
KRIS KOZLOWSKI ARCHITECT

DRAWING TITLE:
HISTORICAL AND EXTG. FACADE PHOTOS INSPECTION, ENERGY ANALYSIS

SEAL AND SIGNATURE:	DATE: 12/26/19
	PROJECT No: A.H.
	DRAWN BY: A.H.
	CHK BY: A.M.
	DRW#: 2
CADREF# A-100.00	PG# 2
	8

DOB JOB:

PLAN APPROVAL:



EXTG WEST / HUDSON STREET ELEVATION
SCALE: 3/16"=1'-0"

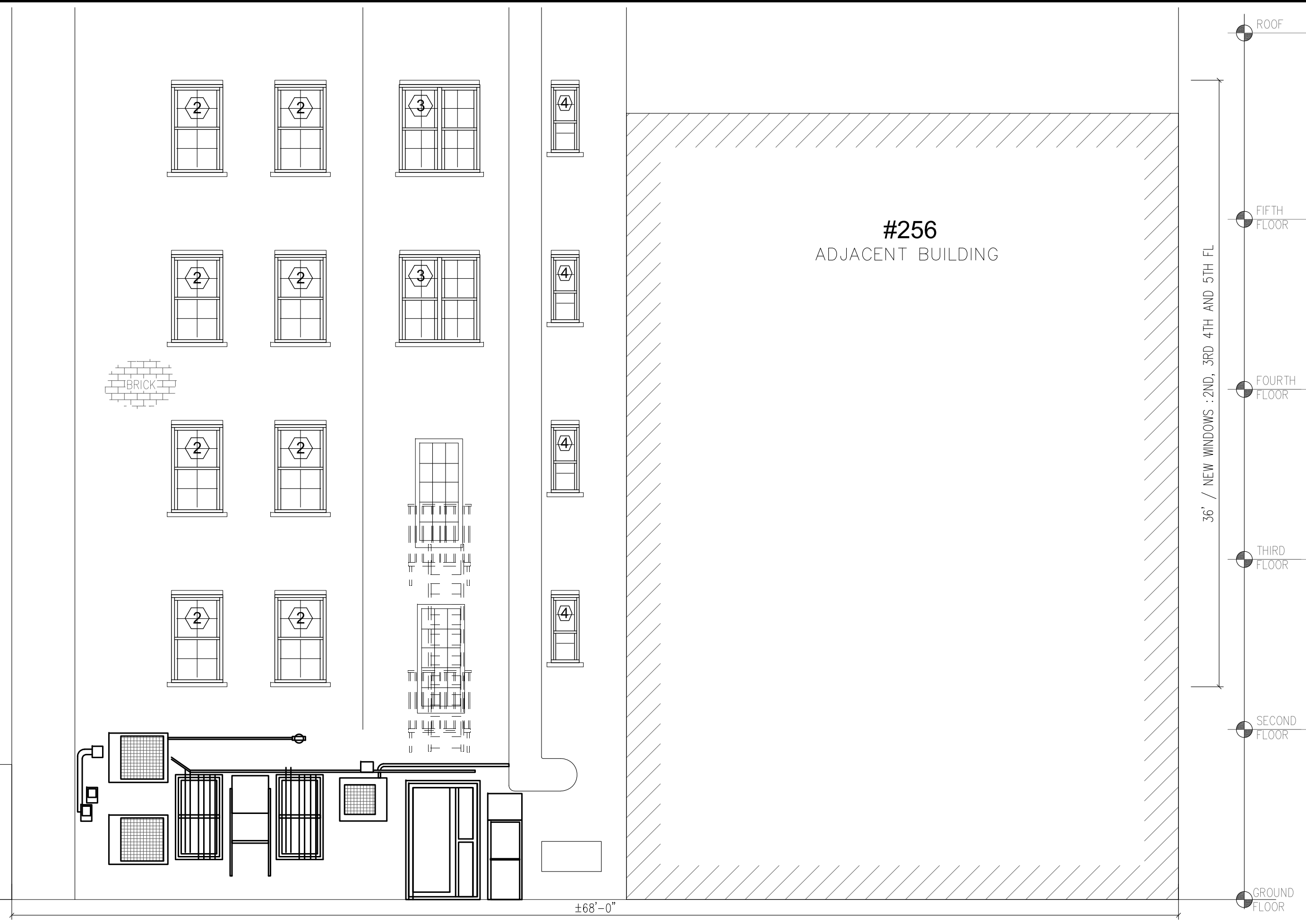

EXTG NORTH / REAR YARD ELEVATION
SCALE: 3/16"=1'-0"



EXTG SOUTH / WEST 10TH STREET ELEVATION
SCALE: 3/16"=1'-0"

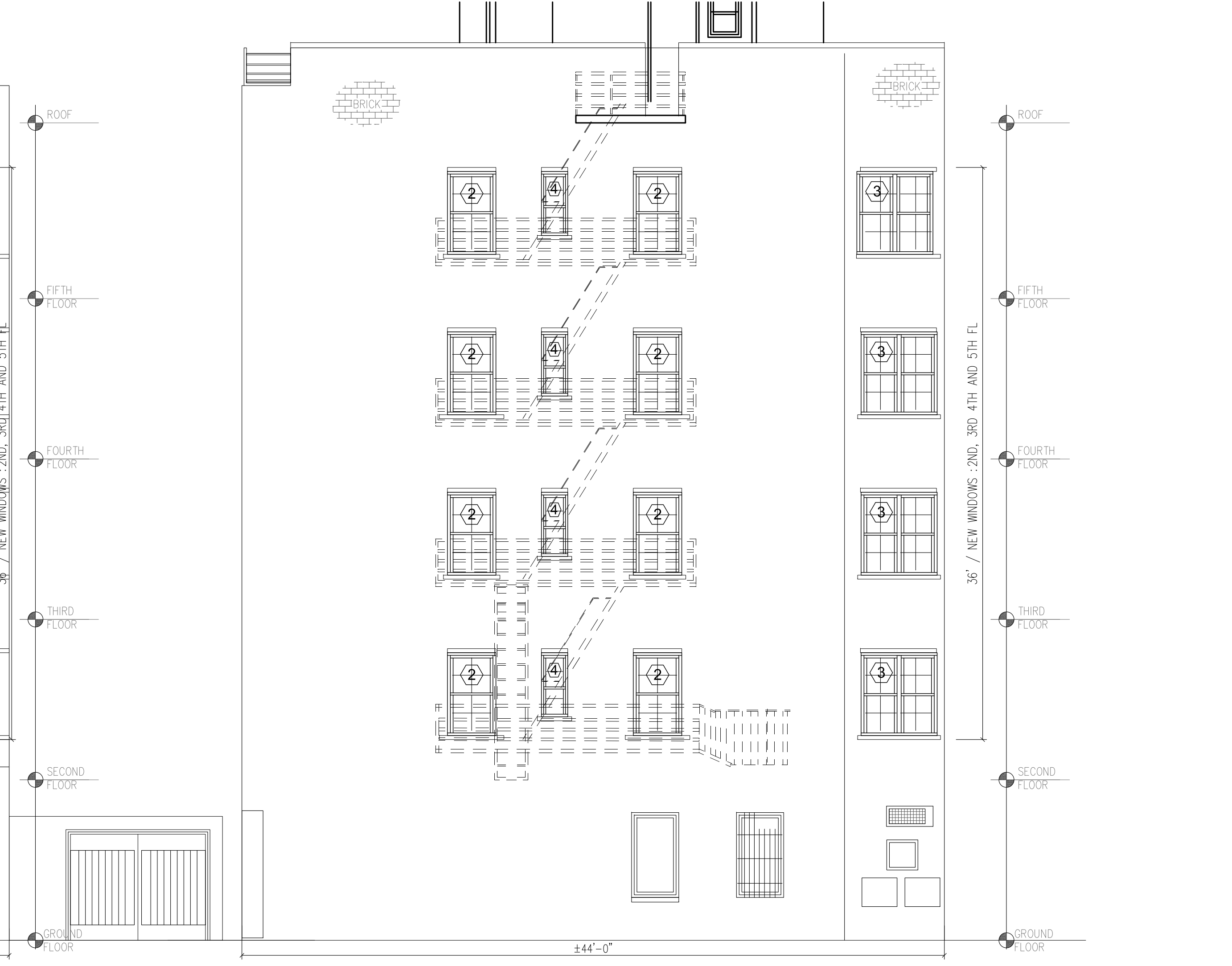

EXTG EAST / SIDE YARD ELEVATION
SCALE: 3/16"=1'-0"

LEGEND:
① - EXTG WINDOWS

	07/21/20
	12/30/19
DOB ISSUES	DATES

THESE DRAWINGS, SPECIFICATIONS, AND OTHER INSTRUMENTS OF SERVICE ARE THE INTELLECTUAL PROPERTY OF MK ARCHITECTURE; THEY SHALL NOT BE REUSED, ALTERED, OR MODIFIED IN ANY FORM (IN PART OR IN WHOLE), WITHOUT EXPRESS PRIOR WRITTEN CONSENT FROM MK ARCHITECTURE.

MK ARCHITECTURE
231 NORMAN AVENUE, STE 209
BROOKLYN, NY 11222
T: (718) 389 2294

CLIENT:
BRUCE CAMACHO
31 JANE STREET,
NEW YORK, NY 10014

PROJECT ADDRESS:
520 HUDSON STREET
MANHATTAN, NY 10014

APPLICANT:
KRIS KOZLOWSKI ARCHITECT

DRAWING TITLE:
EXISTING ELEVATIONS

SEAL & SIGNATURE:  DATE: 12/26/19
PROJECT No: A.H.
DRAWN BY: A.H.
CHK BY: A.M.
DRW#: A.M.

CADREF# PG#
A-200.00 3
8

DOB JOB:

PLAN APPROVAL:



PROPOSED WEST / HUDSON STREET ELEVATION
SCALE: 3/16"=1'-0"

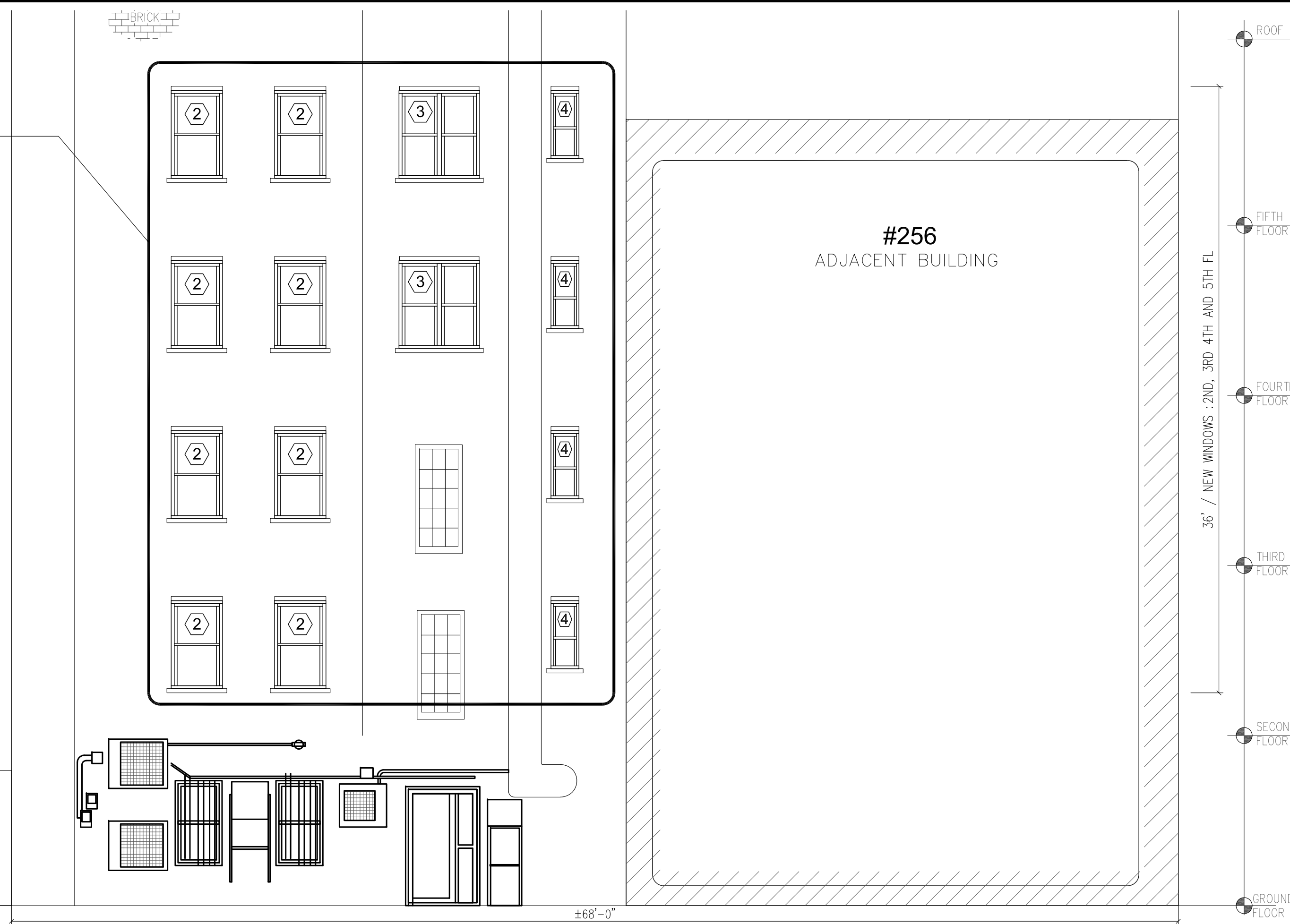

PROPOSED NORTH / REAR YARD ELEVATION
SCALE: 3/16"=1'-0"



PROPOSED SOUTH / WEST 10TH STREET ELEVATION



PROPOSED EAST / SIDE YARD ELEVATION
SCALE: 3/16"=1'-0"

LEGEND:
1 — PROP. WINDOWS

	07/21/20
	12/30/19
DOB ISSUES	DATES

THESE DRAWINGS, SPECIFICATIONS, AND OTHER INSTRUMENTS OF SERVICE ARE THE INTELLECTUAL PROPERTY OF MK ARCHITECTURE; THEY SHALL NOT BE REUSED, ALTERED, OR MODIFIED IN ANY FORM (IN PART OR IN WHOLE), WITHOUT EXPRESS PRIOR WRITTEN CONSENT FROM MK ARCHITECTURE.



MK ARCHITECTURE
231 NORMAN AVENUE, STE 209
BROOKLYN, NY 11222
T:(718) 389 2294

CLIENT:
BRUCE CAMACHO
31 JANE STREET,
NEW YORK, NY 10014

PROJECT ADDRESS:
520 HUDSON STREET
MANHATTAN, NY 10014

APPLICANT:
KRIS KOZLOWSKI ARCHITECT

DRAWING TITLE:
PROPOSED ELEVATIONS

	DATE: 12/26/19
	PROJECT No.: A-300.00
	DRAWN BY: A.H.
	CHK BY: A.M.
DRW#: 4	PG#: 8

DOB JOB:

PLAN APPROVAL:

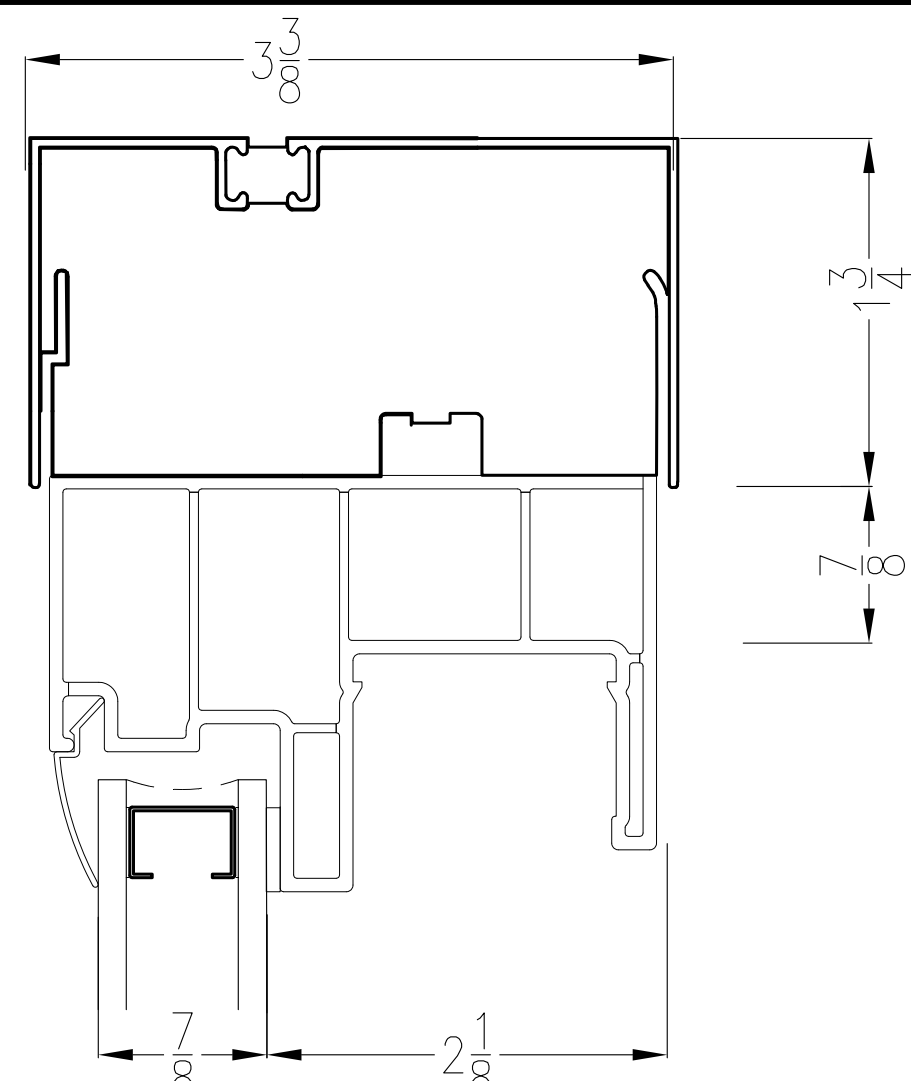

EXTG HEAD DETAIL
SCALE: 1'-0"=1'-0"

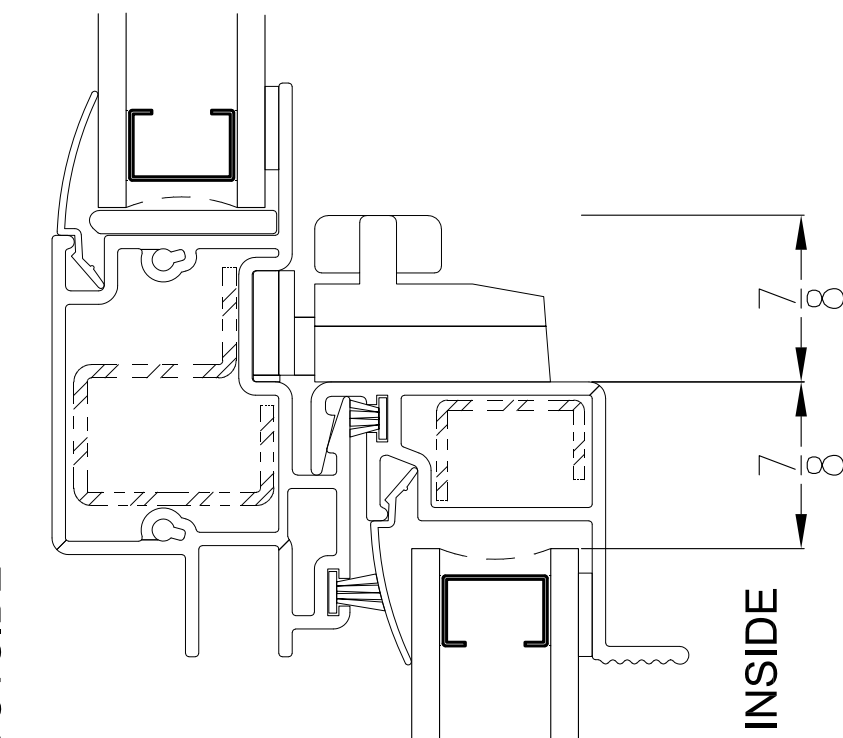

EXTG MULLION CONNECTION
SCALE: 1'-0"=1'-0"

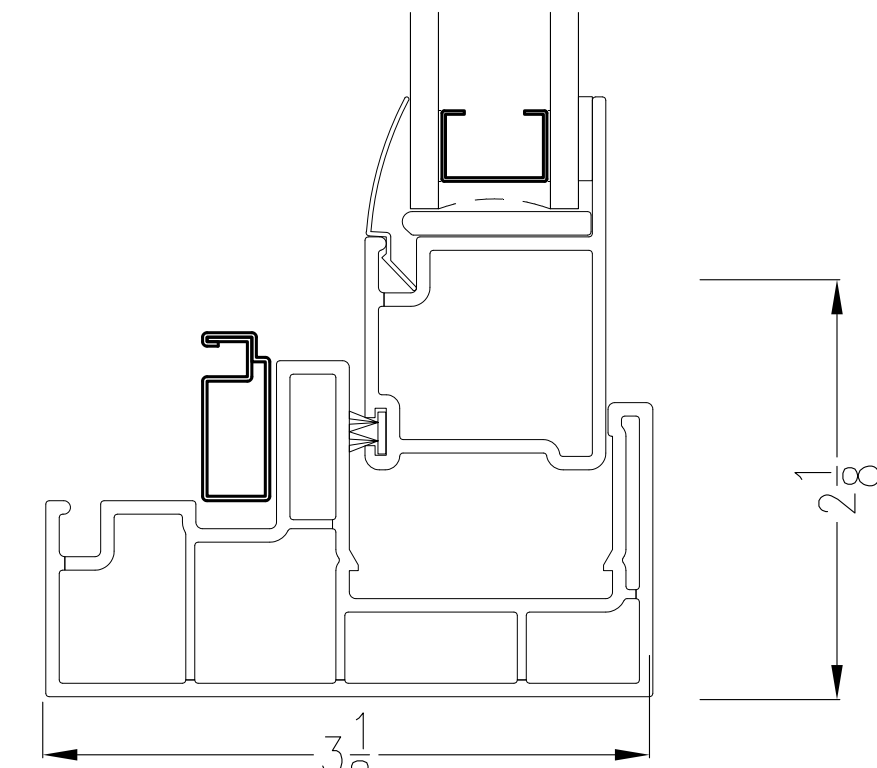

EXTG SILL DETAIL
SCALE: 1'-0"=1'-0"

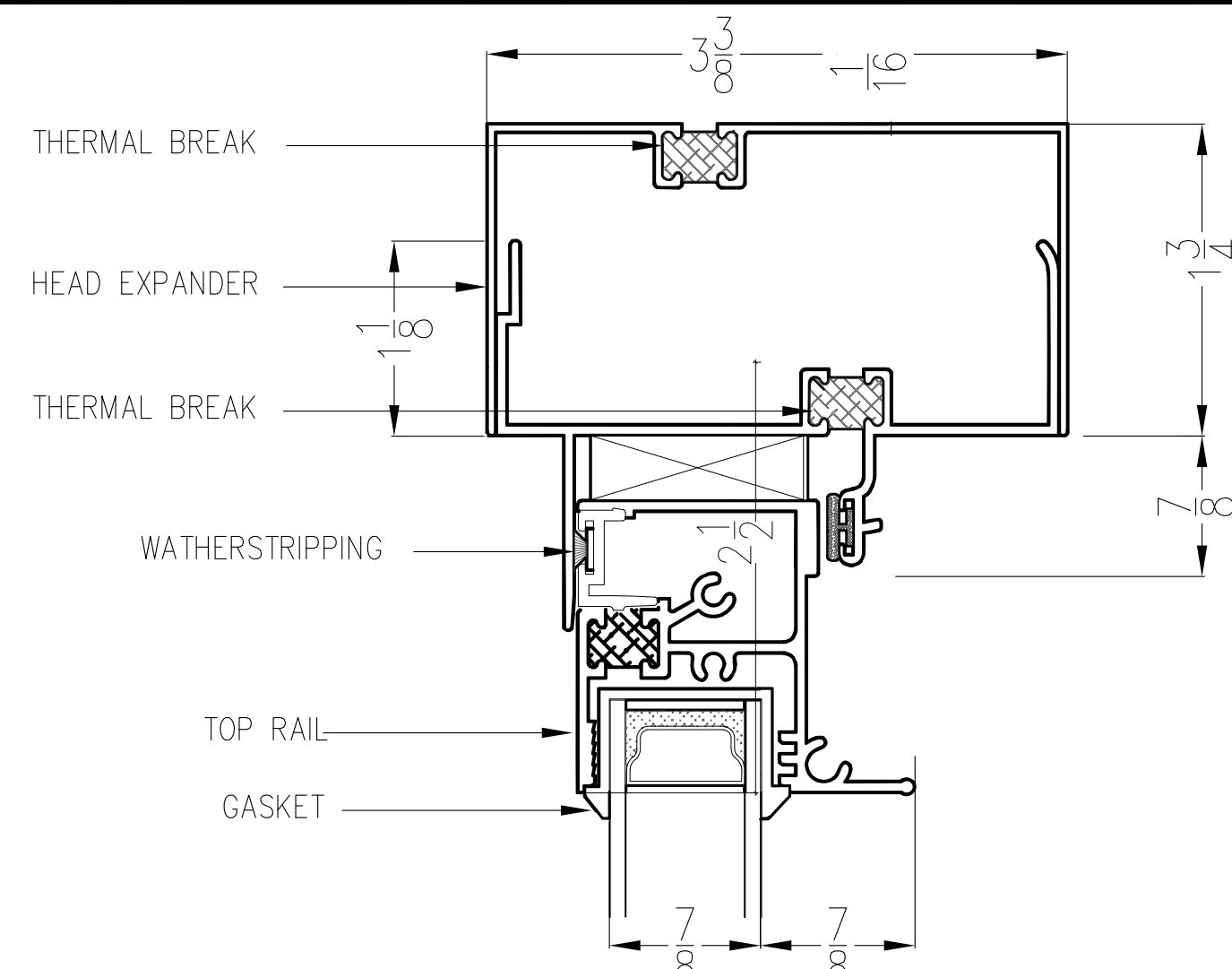

1 PROP. HEAD DETAIL
SCALE: 1'-0"=1'-0"

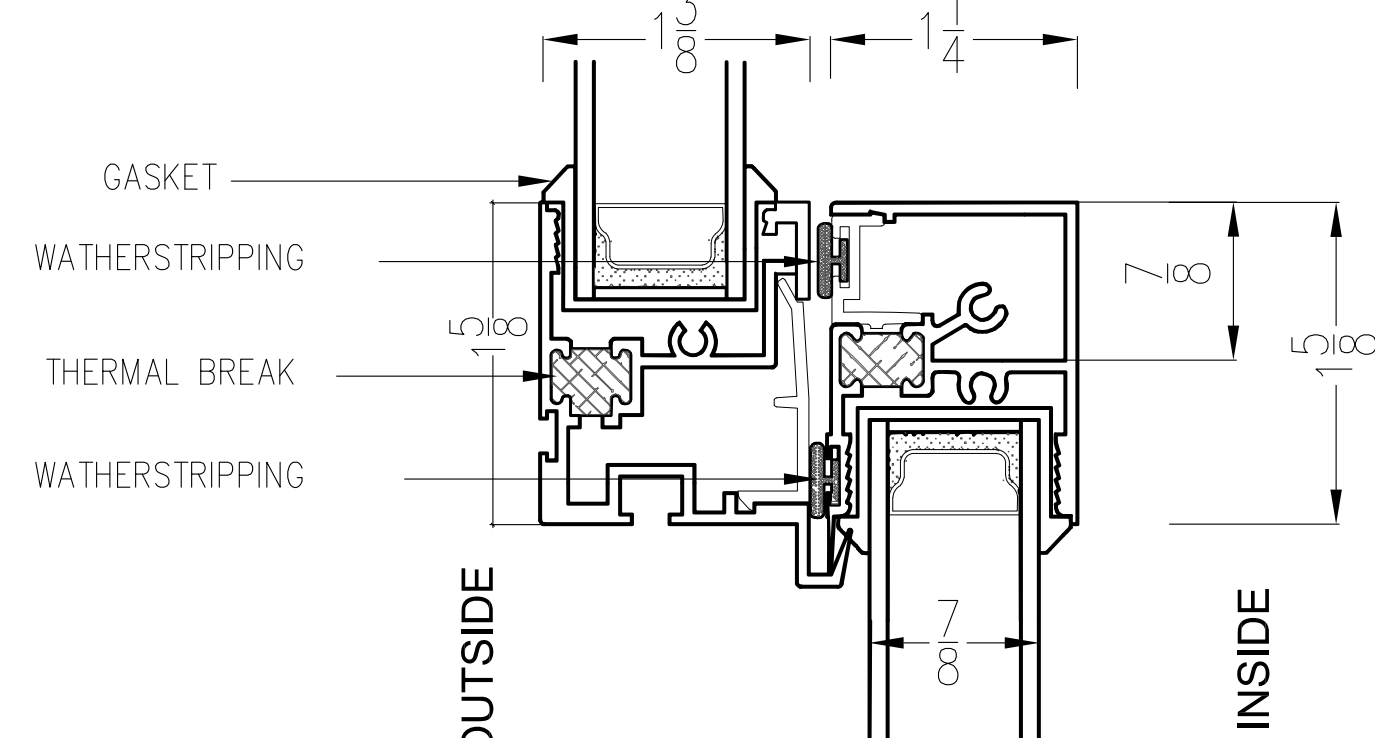

4 PROP. MULLION CONNECTION
SCALE: 1'-0"=1'-0"

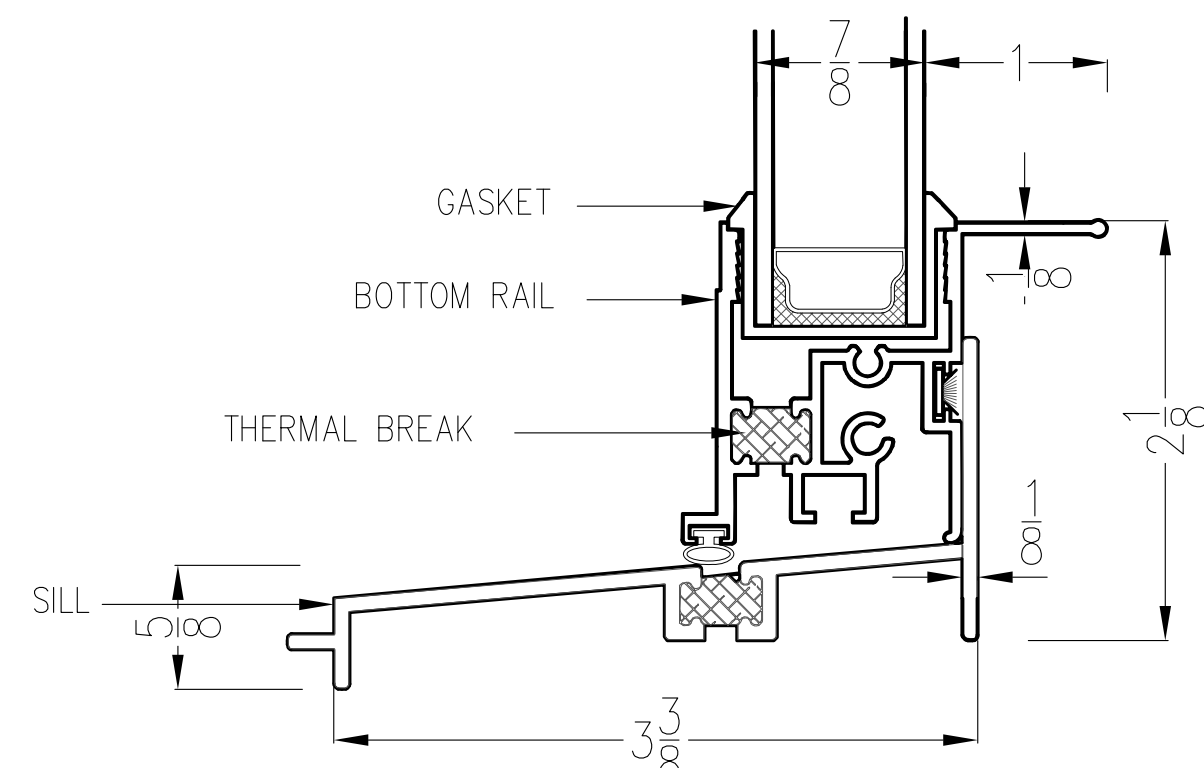

5 PROP. SILL DETAIL
SCALE: 1'-0"=1'-0"

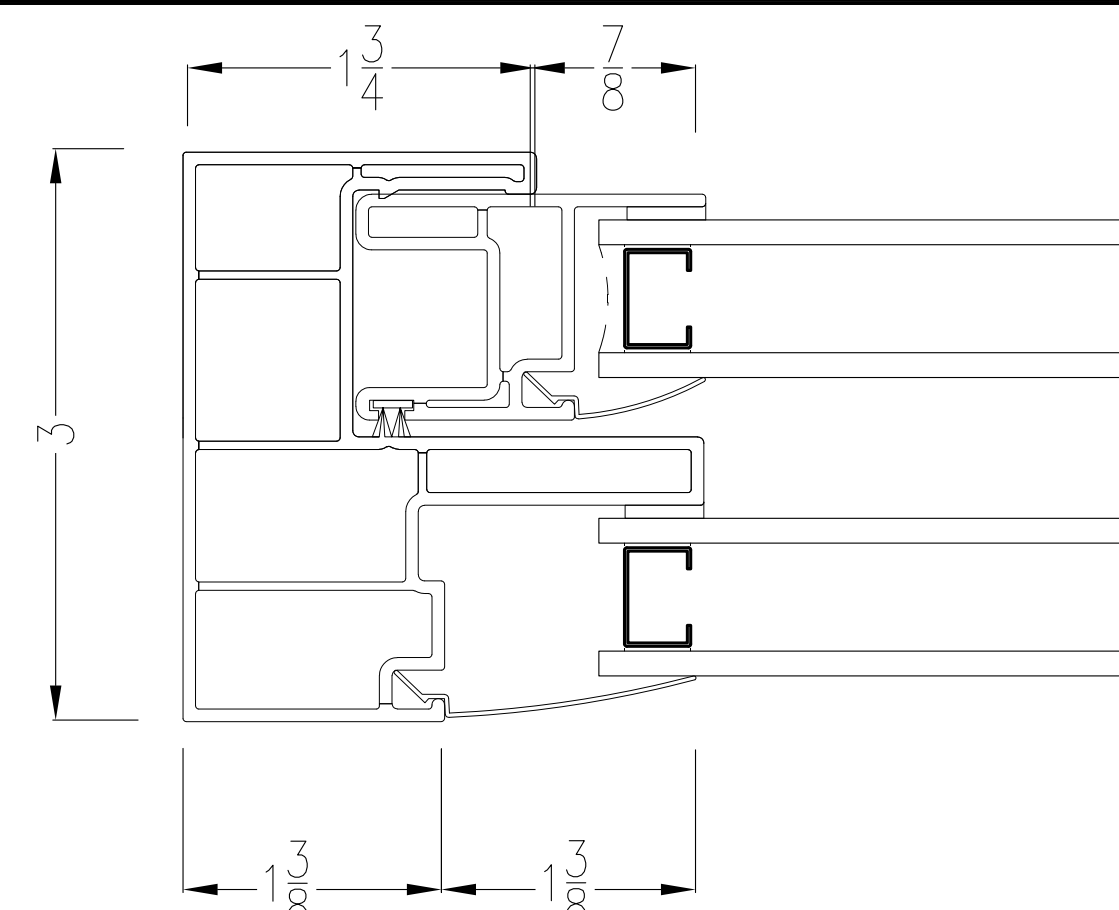

EXTG JAMB DETAIL
SCALE: 1'-0"=1'-0"

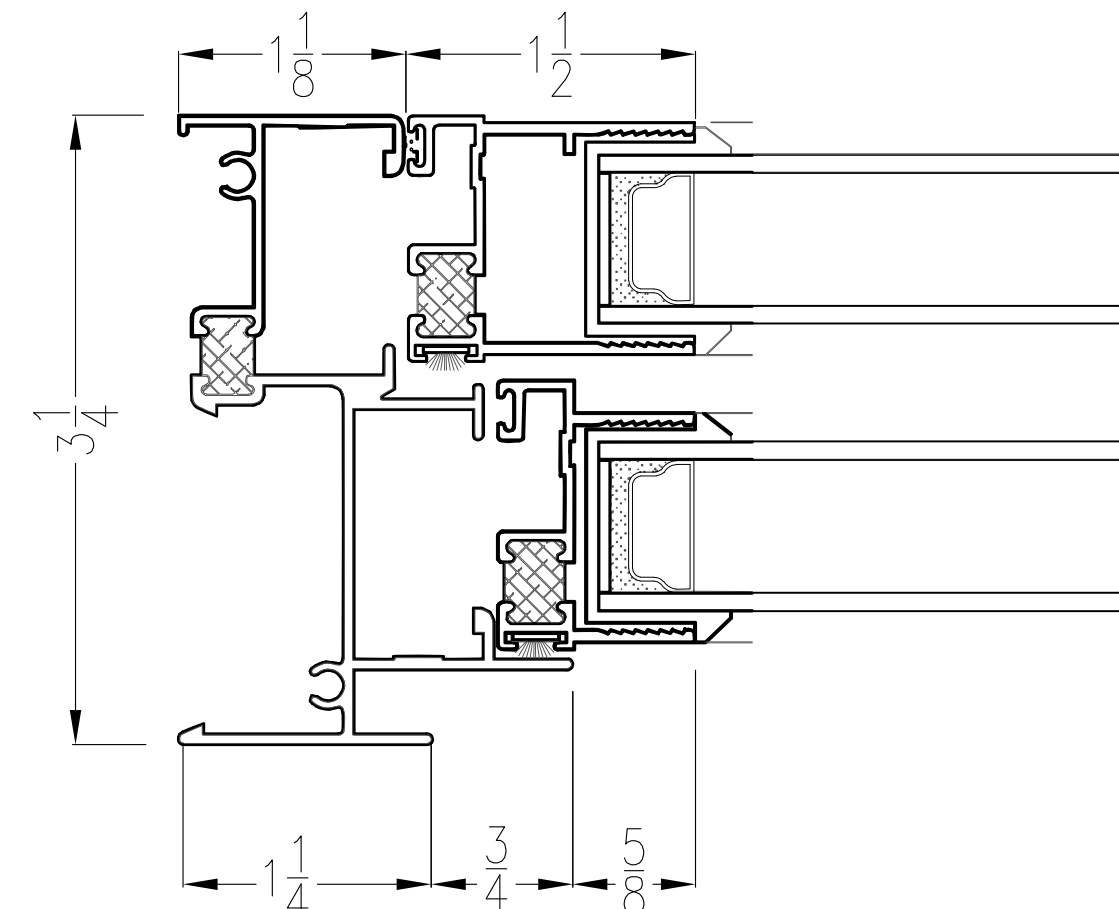

2 PROP. JAMB DETAIL
SCALE: 1'-0"=1'-0"

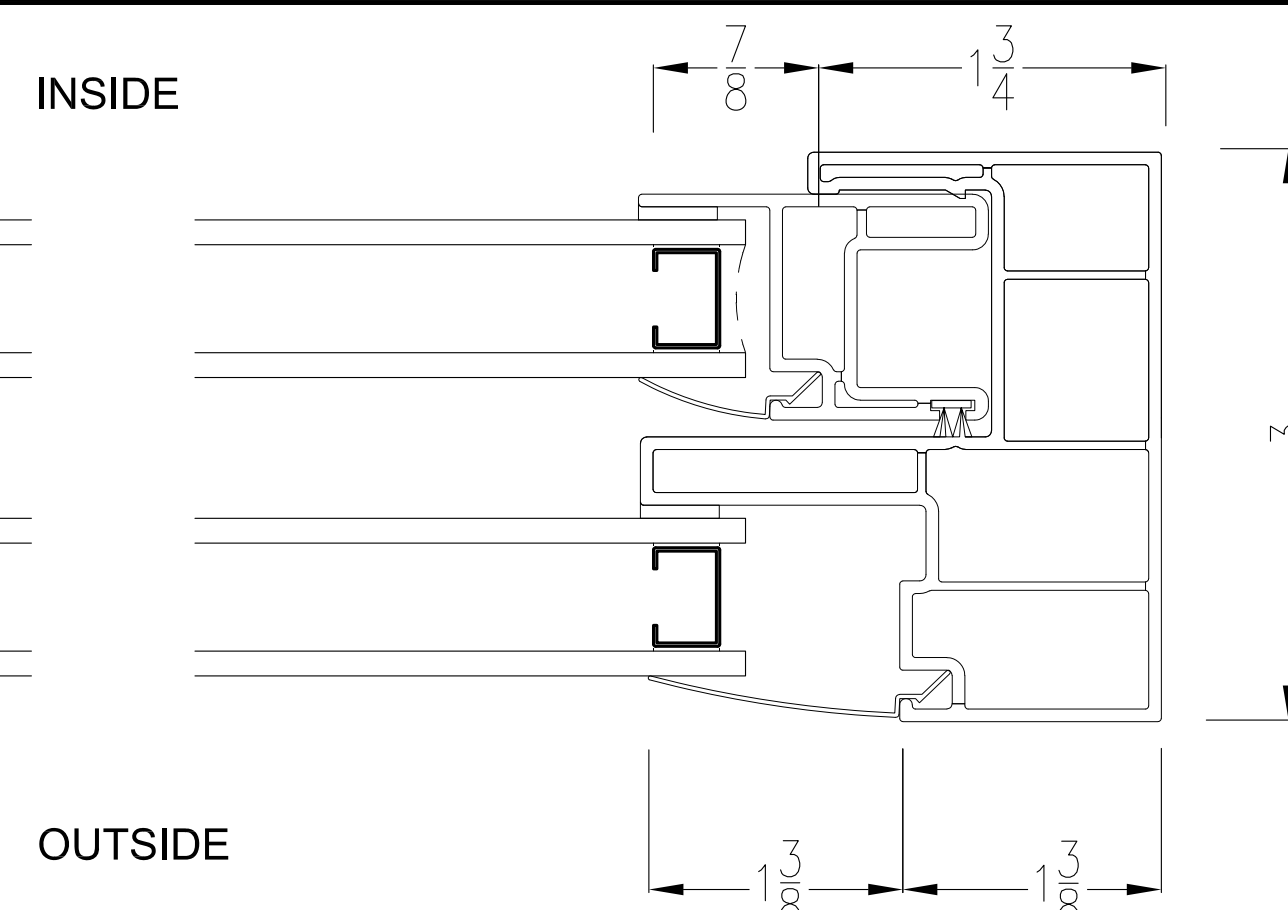

EXTG JAMB DETAIL
SCALE: 1'-0"=1'-0"

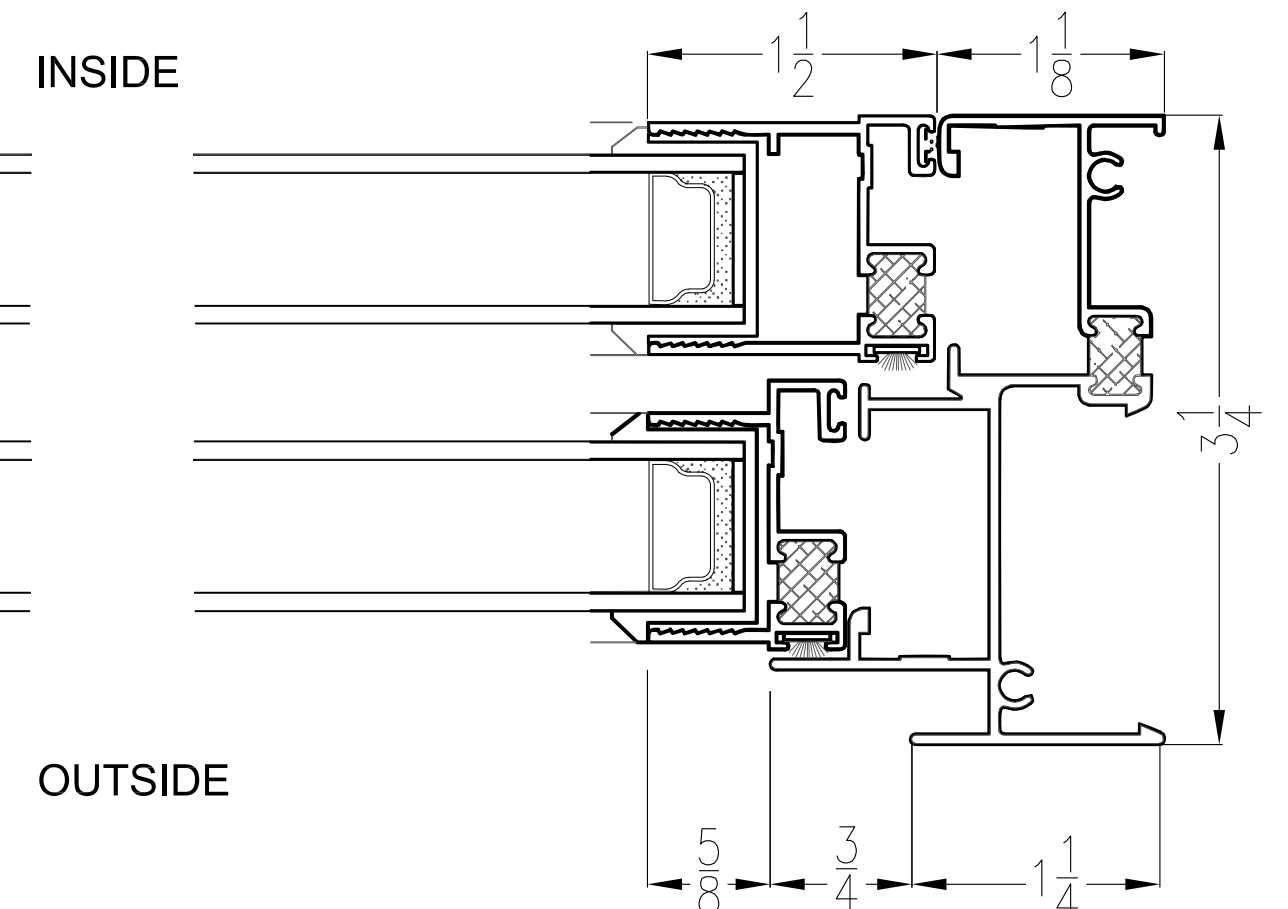

3 PROP. JAMB DETAIL
SCALE: 1'-0"=1'-0"

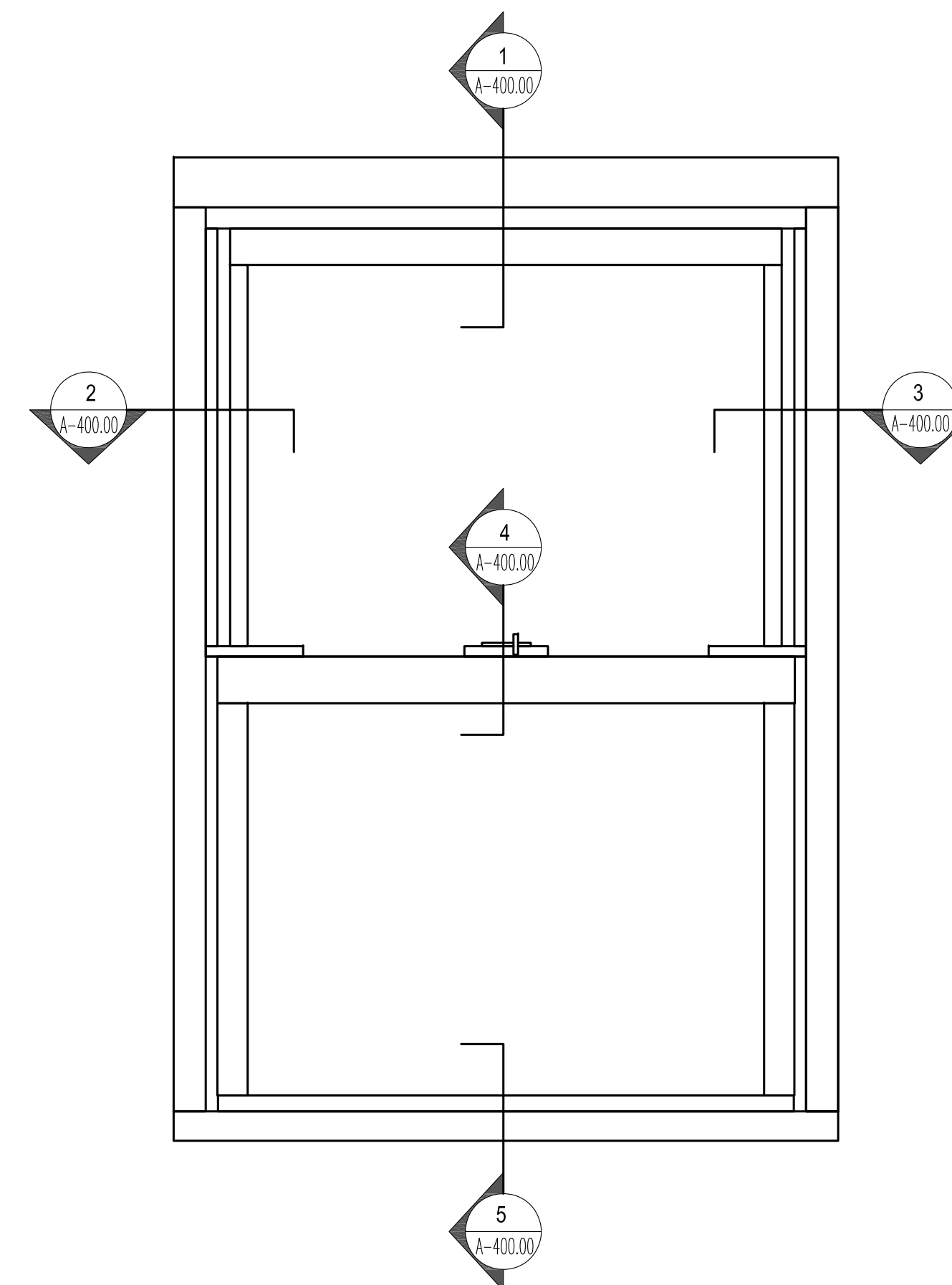

DOUBLE HUNG WINDOW

	07/21/20
	12/30/19
DOB ISSUES	DATES

THESE DRAWINGS, SPECIFICATIONS, AND OTHER INSTRUMENTS OF SERVICE ARE THE INTELLECTUAL PROPERTY OF MK ARCHITECTURE; THEY SHALL NOT BE REUSED, ALTERED, OR MODIFIED IN ANY FORM (IN PART OR IN WHOLE), WITHOUT EXPRESS PRIOR WRITTEN CONSENT FROM MK ARCHITECTURE.

MK ARCHITECTURE
231 NORMAN AVENUE, STE 209
BROOKLYN, NY 11222
T: (718) 389 2294

CLIENT:
BRUCE CAMACHO
31 JANE STREET,
NEW YORK, NY 10014

PROJECT ADDRESS:
520 HUDSON STREET
MANHATTAN, NY 10014

APPLICANT:
KRIS KOZLOWSKI ARCHITECT

DRAWING TITLE:
**WINDOWS DETAIL,
SCHEDULE**

	DATE:	12/26/19
	PROJECT No:	
	DRAWN BY:	A.H.
	CHK BY:	A.M.
	DRW#:	
CADREF#	PG#	
A-400.00	5	8

DOB JOB:

PLAN APPROVAL:

WINDOWS SCHEDULE								
ELEVATION								
NUMBER	EXISTING 1	PROPOSED 1	EXISTING 2	PROPOSED 2	EXISTING A	PROPOSED A	EXISTING B	PROPOSED B
SIZE	68" x 62" / VIF	68" x 62" / VIF	30" x 62" / VIF	30" x 62" / VIF	24" x 36" / VIF	24" x 36" / VIF	20" x 48" / VIF	20" x 48" / VIF
TYPE	DOUBLE HUNG	DOUBLE HUNG	DOUBLE HUNG	DOUBLE HUNG	DOUBLE HUNG	DOUBLE HUNG	DOUBLE HUNG	DOUBLE HUNG
FRAME	ALUMINUM	ALUMINUM	ALUMINUM	ALUMINUM	ALUMINUM	ALUMINUM	ALUMINUM	ALUMINUM
GLASS	DOUBLE/ INSULATED/ ARGON/ CLEAR/ TEMP.	DOUBLE/ INSULATED/ ARGON/ CLEAR/ TEMP.	DOUBLE/ INSULATED/ ARGON/ CLEAR/ TEMP.	DOUBLE/ INSULATED/ ARGON/ CLEAR/ TEMP.	DOUBLE/ INSULATED/ ARGON/ CLEAR/ TEMP.	DOUBLE/ INSULATED/ ARGON/ CLEAR/ TEMP.	DOUBLE/ INSULATED/ ARGON/ CLEAR/ TEMP.	DOUBLE/ INSULATED/ ARGON/ CLEAR/ TEMP.
QTY.	20	20	56	56	6	6	20	20
NOTES	WINDOW TO MEET NYS ENERGY	COLOR: PURE WHITE (SEE CHIP #1) WINDOW TO MEET NYS ENERGY	WINDOW TO MEET NYS ENERGY	COLOR: PURE WHITE (SEE CHIP #1) WINDOW TO MEET NYS ENERGY	WINDOW TO MEET NYS ENERGY	COLOR: PURE WHITE (SEE CHIP #1) WINDOW TO MEET NYS ENERGY	WINDOW TO MEET NYS ENERGY	COLOR: PURE WHITE (SEE CHIP #1) WINDOW TO MEET NYS ENERGY
MANUFACTURE		R KING WINDOW		R KING WINDOW		R KING WINDOW		R KING WINDOW

	07/21/20
	12/30/19
DOB ISSUES	DATES

THESE DRAWINGS, SPECIFICATIONS, AND OTHER INSTRUMENTS OF SERVICE ARE THE INTELLECTUAL PROPERTY OF MK ARCHITECTURE; THEY SHALL NOT BE REUSED, ALTERED, OR MODIFIED IN ANY FORM (IN PART OR IN WHOLE), WITHOUT EXPRESS PRIOR WRITTEN CONSENT FROM MK ARCHITECTURE.



MK ARCHITECTURE
231 NORMAN AVENUE, STE 209
BROOKLYN, NY 11222
T:(718) 389 2294

CLIENT:
BRUCE CAMACHO
31 JANE STREET,
NEW YORK, NY 10014

PROJECT ADDRESS:
520 HUDSON STREET
MANHATTAN, NY 10014

APPLICANT:
KRIS KOZLOWSKI ARCHITECT

DRAWING TITLE:
**WINDOWS DETAIL,
SCHEDULE**

SEAL & SIGNATURE	DATE: 12/26/19
	PROJECT No: A.H.
	DRAWN BY: A.H.
	CHK BY: A.M.
	DRW#: A.M.
CADREF#	PG#
A-500.00	6/8

DOB JOB:

PLAN APPROVAL:



VIEW @ REAR



VIEW @ HUDSON STREET

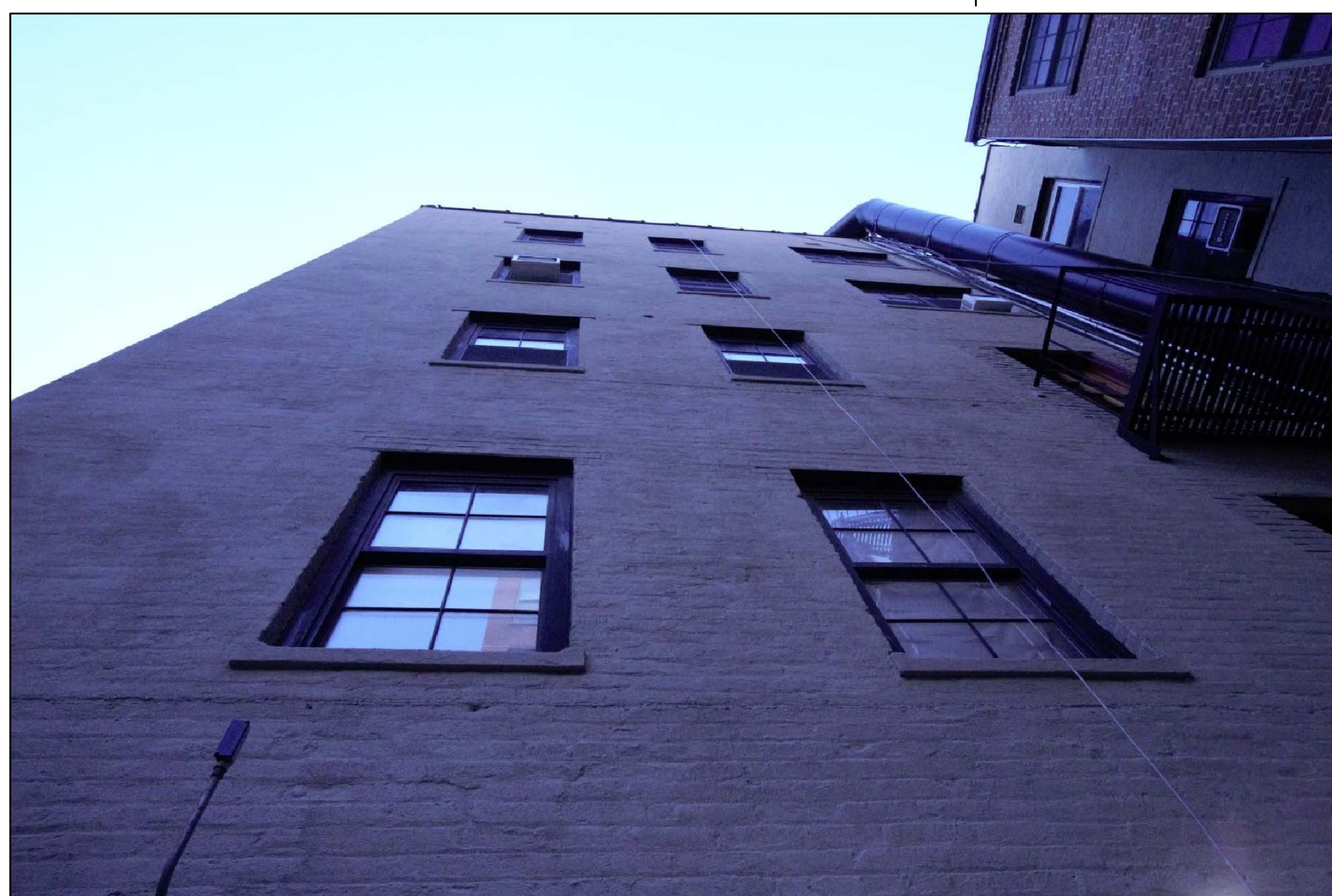

VIEW @ REAR

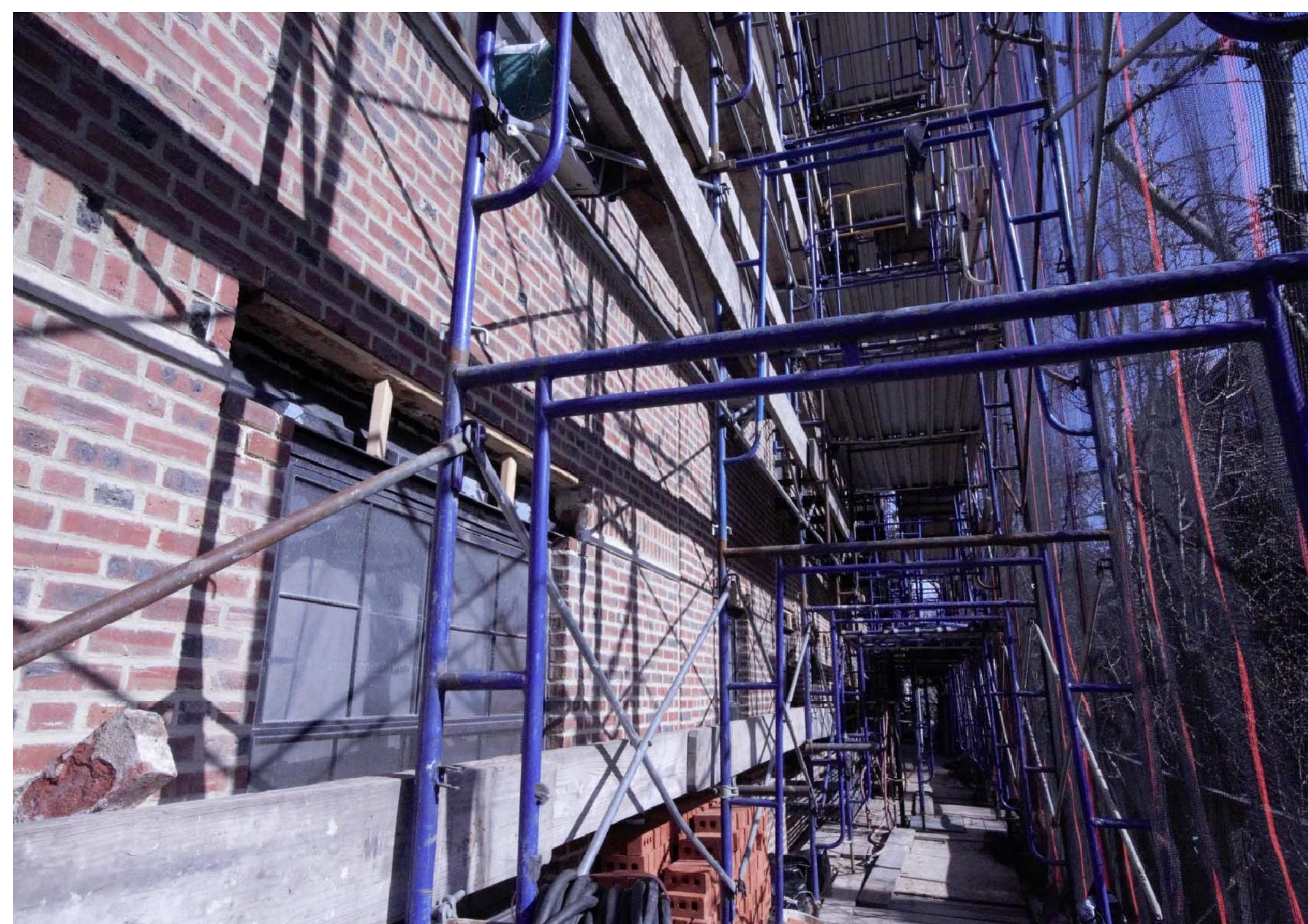

VIEW @ 10TH STREET



TYPICAL WINDOW

WINDOW COLOR:
236 QUAKER BRONZE
UC85487
AS PER SUBMITTED SAMPLE

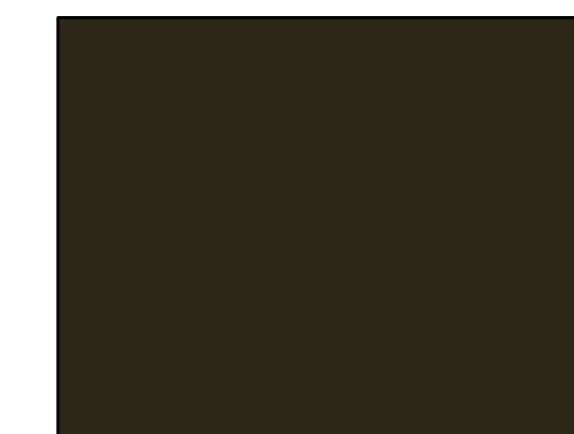

PROPOSED COLOR

	07/21/20
	12/30/19
DOB ISSUES	DATES

THESE DRAWINGS, SPECIFICATIONS, AND OTHER INSTRUMENTS OF SERVICE ARE THE INTELLECTUAL PROPERTY OF MK ARCHITECTURE; THEY SHALL NOT BE REUSED, ALTERED, OR MODIFIED IN ANY FORM (IN PART OR IN WHOLE), WITHOUT EXPRESS PRIOR WRITTEN CONSENT FROM MK ARCHITECTURE.



MK ARCHITECTURE
231 NORMAN AVENUE, STE 209
BROOKLYN, NY 11222
T:(718) 389 2294

CLIENT:

BRUCE CAMACHO
31 JANE STREET,
NEW YORK, NY 10014

PROJECT ADDRESS:

520 HUDSON STREET
MANHATTAN, NY 10014

APPLICANT:

KRIS KOZLOWSKI ARCHITECT

DRAWING TITLE:

PHOTOS

SEAL & SIGNATURE:



DATE: 12/26/19
PROJECT No:
DRAWN BY: A.H.
CHK BY: A.M.
DRW#:

CADREF# PG#
A-600.00 7
8

DOB JOB:

PLAN APPROVAL:

WINDOW COLOR:
236 QUAKER BRONZE
UC85487
AS PER SUBMITTED SAMPLE

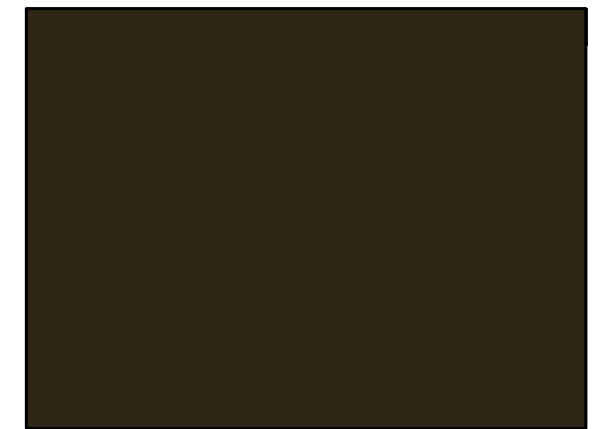

PROPOSED COLOR



EXTG. MULLION AND BRICKMOLD



EXTG. MULLION AND BRICKMOLD



EXTG. MULLION AND BRICKMOLD



EXTG. WINDOWS (TYPICAL)

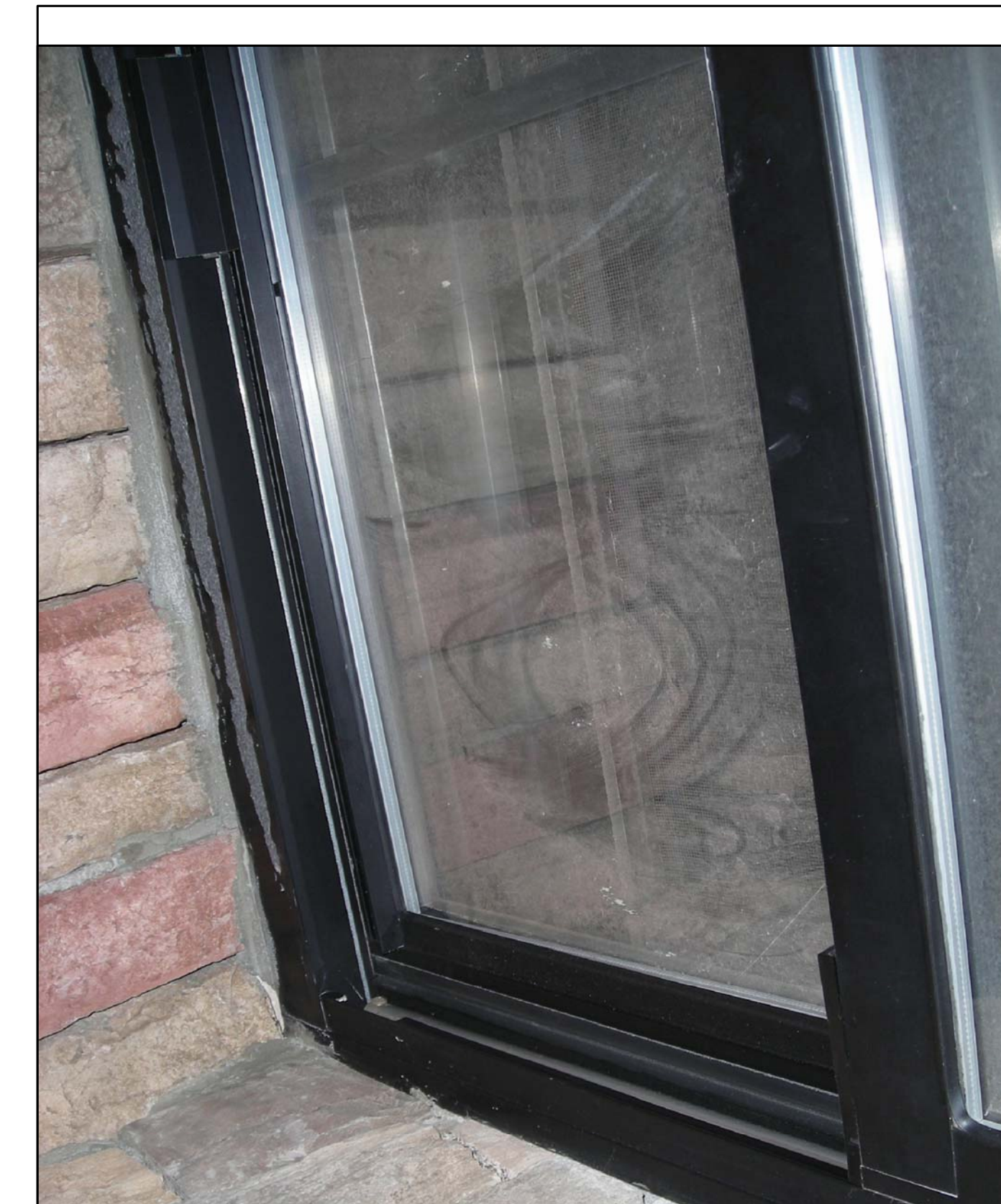

	07/21/20
	12/30/19
DOB ISSUES	DATES

THESE DRAWINGS, SPECIFICATIONS, AND OTHER INSTRUMENTS OF SERVICE ARE THE INTELLECTUAL PROPERTY OF MK ARCHITECTURE; THEY SHALL NOT BE REUSED, ALTERED, OR MODIFIED IN ANY FORM (IN PART OR IN WHOLE), WITHOUT EXPRESS PRIOR WRITTEN CONSENT FROM MK ARCHITECTURE.



MK ARCHITECTURE
231 NORMAN AVENUE, STE 209
BROOKLYN, NY 11222
T: (718) 389 2294

CLIENT:
BRUCE CAMACHO
31 JANE STREET,
NEW YORK, NY 10014

PROJECT ADDRESS:
520 HUDSON STREET
MANHATTAN, NY 10014

APPLICANT:
KRIS KOZLOWSKI ARCHITECT

DRAWING TITLE:
PHOTOS

SEAL & SIGNATURE	DATE: 12/26/19
	PROJECT No: A.H.
	DRAWN BY: A.H.
	CHK BY: A.M.
	DRW#: A.M.
CADREF#	PG#
A-700.00	8/8

DOB JOB:

PLAN APPROVAL: